



Longfield Solar Farm

Environmental Statement PINS Ref: EN010118

Volume 2

Appendix 8L: Essex Field Club Desk Study

Document Reference EN010118/APP/6.2

Revision Number: 1.0

February 2022

Longfield Solar Farm Ltd

APFP Regulation 5(2)(a)

Planning Act 2008

Infrastructure Planning (Applications: Prescribed Forms and Procedure)
Regulations 2009

Essex Recorders partnership Datasearch Report

Essex Field Club

Registered Charity Number 1113963

In partnership with

Basildon Council

Buglife

Butterfly Conservation

Essex Amphibian & Reptile Group

Essex Bat Group

Essex Birdwatching Society

GeoEssex



Bio and Geodiversity data regarding
Project Longfield
RLB2kmBuffer120121 Record 1 Part 1
Customer Reference: #1452794

On behalf of

Phoebe Cox
AECOM

EFC4305, 12 Jan 2021

When information in this report is used in a desk study, Environmental Statement or to support a planning application, then the report must also be put into the public domain and provided in full in the searchable pdf format in which it is supplied and not changed or redacted.

The Essex Field Club, Registered Charity Number 1113963.

Registered Office: Green Centre, Wat Tyler Country Park, Pitsea Hall Lane, Pitsea, Basildon, Essex SS16 4UH

Website: www.essexfieldclub.org.uk. Email: datasearch@essexfieldclub.org.uk or Phone: 01375 371571

Basildon Council
BASILDON • BILLERICAY • WICKFORD



Essex Recorders partnership

Essex Field Club

Registered Charity Number 1113963

In partnership with

Basildon Council

Buglife

Butterfly Conservation

Essex Amphibian & Reptile Group

Essex Bat Group

Essex Birdwatching Society

GeoEssex



Copyright © Essex Recorders partnership 2021

Where maps are included that use OS OpenData these contain
Ordnance Survey data © Crown copyright database right 2021

Basildon Council
BASILDON • BILLERICAY • WICKFORD



Essex Recorders partnership Datasearch Report

Project Longfield

Search Area: RLB2kmBuffer120121 Record 1 Part 1

Our Reference: EFC4305

Customer Reference: #1452794

Dated: 12 Jan 2021

On behalf of:

Phoebe Cox

AECOM

This report was compiled using records held by the County Recorders of the Essex Field Club, Basildon Council, Buglife, Butterfly Conservation, Essex Amphibian & Reptile Group, Essex Bat Group, Essex Birdwatching Society, GeoEssex and available at the time of creation.

Enclosed within this report is the following information specific to the enquiry site area:

| | |
|--|-------------------------------------|
| All of a Buzz in Thames Gateway Sites | <input checked="" type="checkbox"/> |
| B-lines | <input checked="" type="checkbox"/> |
| Nature Improvement Areas | <input checked="" type="checkbox"/> |
| Special Areas of Conservation | <input checked="" type="checkbox"/> |
| Special Protection Areas | <input checked="" type="checkbox"/> |
| Ramsar Sites | <input checked="" type="checkbox"/> |
| Marine Conservation Zones | <input checked="" type="checkbox"/> |
| Sites of Special Scientific Interest details | <input checked="" type="checkbox"/> |
| Local Nature Reserves | <input checked="" type="checkbox"/> |
| Country Parks | <input checked="" type="checkbox"/> |
| Common Land | <input checked="" type="checkbox"/> |
| Ancient Woodland Inventory | <input checked="" type="checkbox"/> |
| Wood-Pasture and Parkland Inventory | <input checked="" type="checkbox"/> |
| Traditional Orchard Inventory | <input checked="" type="checkbox"/> |
| Priority Habitat Inventory | <input checked="" type="checkbox"/> |
| Invertebrate Assemblage Information | <input checked="" type="checkbox"/> |
| Protected Species | <input checked="" type="checkbox"/> |
| Priority Section 41 Species | <input checked="" type="checkbox"/> |
| National Red List and Scarce Species | <input checked="" type="checkbox"/> |
| Essex Red Data List Species | <input checked="" type="checkbox"/> |
| All Species Records | <input type="checkbox"/> |
| Invasive Species | <input checked="" type="checkbox"/> |
| Geological Sites | <input checked="" type="checkbox"/> |

1. Introduction

Biological species recording is largely undertaken by committed naturalists on a voluntary basis and on land with public access. Recording is much more rarely undertaken for planning and development purposes, or such data subsequently provided to centralised biological recording specialists, the County Recorders. Desk studies can therefore only ever provide guidance on what is already known about the species recorded in an area, and absence of species records for a search area does not mean they may not occur. For any site with potential nature conservation significance a full ecological site appraisal should be undertaken and species surveys carried out to complement the information contained in this report.

Copyrights

Ownership of the data used in this report remains with the original recorder, Essex Field Club and the Essex Recorders partnership. Copyright of this report remains the property of the Essex Recorders partnership and reproduction is strictly prohibited, except as part of a desk study or to support a planning application, when the data use restrictions must be included.

All site boundaries have been mapped using Ordnance Survey OS OpenData subject to the OS OpenData Licence. Persons viewing this material should contact Ordnance Survey for advice if they wish to licence Ordnance Survey data for their own use.

Data accuracy

The Essex Recorders partnership does not guarantee the accuracy of any information supplied and shall have no liability for any loss, damage or expense incurred as the result of reliance on any information supplied.

The Essex Recorders partnership can only provide information based on the data held by us. In particular, the absence of records for a species does not necessarily indicate that the species itself is absent, merely that it not been recorded, that we have not received records for it or the data are unavailable in suitable format at this time.

Access and use of data

The data provided in this report must not be added to a permanent database without the prior permission of the Essex Recorders partnership or copyright holder. Resale or transfer to third parties is strictly prohibited.

When information in this report is used in a desk study or Environmental Statement to support a planning application, then the report must be put into the public domain and provided in full and not changed or redacted. Data must not be used without inclusion of the data use restrictions.

When publishing information derived from these data, the Essex Field Club, Essex Recorders partnership and any other copyright holders and the date of receipt must be acknowledged.

The data held by the Essex Recorders partnership is updated regularly and will become out-of-date. If you intend to use this data after a period of six months please contact us to confirm that we have no new records.

Designations

Except for Essex designations included in the Essex Biodiversity Action Plan or Essex Red Data List, or where otherwise indicated, designations used in this report are derived from the Joint Nature Conservation Committee (JNCC) Master list regardless of the status of the species in the county.

2. Data available through the Essex Recorders partnership

This report provides access to the following species datasets:

| Data Provider | Species Group | County Coverage |
|--|---|---------------------------------------|
| EFC/Essex Amphibian & Reptile Group | amphibians and reptiles | County data |
| Essex Field Club | honey bee and bumblebees | Available county data |
| Essex Field Club | bees and wasps | County data |
| Essex Field Club | ants | County data |
| Essex Field Club | beetles | Available county data |
| Essex Field Club | centipedes and millipedes | County data |
| Essex Field Club | hoverflies | Available county data |
| Essex Field Club | soldier flies and allies | County data |
| Essex Field Club | flies (other) | County data |
| Essex Field Club | grasshoppers, crickets and allies | County data |
| Essex Field Club/Butterfly Conservation | butterflies | County data |
| Essex Field Club/Essex Moth Group | larger moths | County data |
| Essex Field Club/Essex Moth Group | micro-moths | County data |
| Essex Field Club | leafhoppers and allies | Available county data |
| Essex Field Club | true bugs | Available county data |
| Essex Field Club | spiders | County data |
| Essex Field Club | harvestmen | County data |
| Essex Field Club | pseudoscorpions | County data |
| Essex Field Club | flowering plant | Available county data |
| Essex Field Club | woodlice | County data |
| Essex Field Club | dragonflies & damselflies | Available county data |
| Essex Field Club | non-vascular plants | Available county data |
| Essex Field Club | other Hymenoptera | County data |
| Essex Field Club | molluscs | County data |
| Essex Field Club | lichens | Sample of data |
| Essex Field Club | fungi | Available county data |
| Essex Field Club | other mammals | County data |
| Essex Field Club | bats | County data |
| Essex Field Club | Invasive species | Available data |
| Essex Field Club | birds | Small number of records |
| Essex Field Club/From the UK Caddisfly Recording Scheme dataset (2019) | caddisflies | County/National Recording Scheme data |
| Essex Field Club | slime moulds | Small number of records |
| EFC Schemes | EFC Schemes records | EFC Schemes records |
| Essex Bat Group | bats | Dataset |
| Essex Birdwatching Society | birds, with incorporated Birdtrack data | County data |

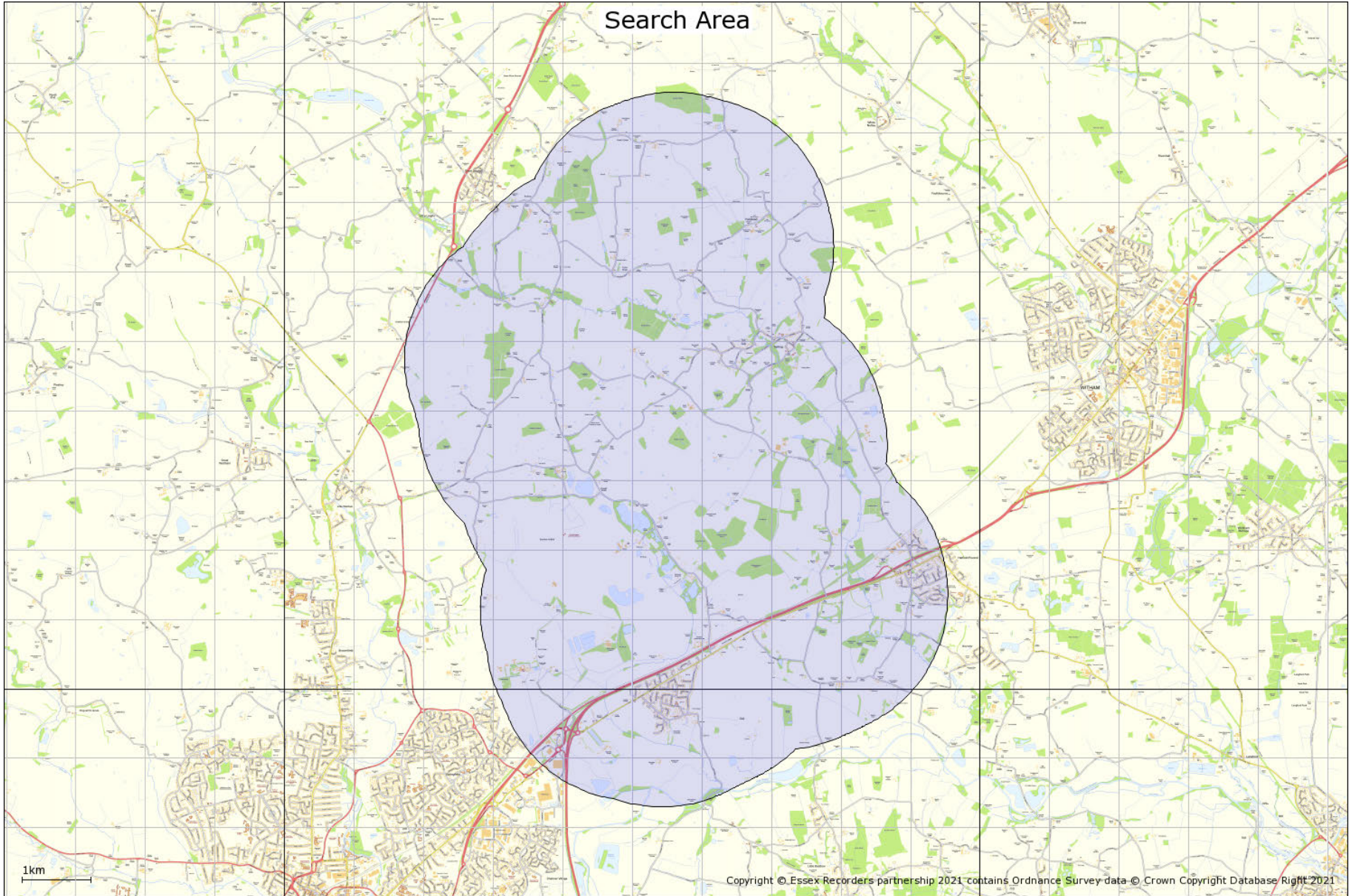

Sections on site designations

The following sections provide data on site designations in relation to the datasearch request search area. For statutory designated conservation sites, these are provided on maps expanded to cover a 5km radius.

We cannot currently provide information on Local Wildlife Sites. For these contact the local authority or see Essex Wildlife Trust and www.essexwt.org.uk/protecting-wildlife/local-wildlife-sites

3. All of a Buzz in the Thames Gateway

No All of a Buzz in the Thames Gateway sites are identified in relation to the search area

4. Nature Improvement Areas (NIAs)

See www.naturalengland.org.uk/ourwork/conservation/biodiversity/funding/nia/default.aspx

Nature Improvement Areas (NIAs) were introduced by the Government's Natural Environment White Paper to 'enhance and reconnect nature on a significant scale' in England.

Nature Improvement Areas encompass areas of land that include natural features and wildlife habitats but also include roads, housing developments and other man-made elements. They are areas that have been identified for their opportunities to restore nature at a landscape-scale alongside other land-uses.

These areas will become much better places for wildlife – creating more and better-connected habitats at a landscape scale, providing space for wildlife to thrive and adapt to climate change.

They will help people as well as wildlife – through enhancing a wide range of benefits that nature provides, such as recreation opportunities, flood protection, cleaner water and carbon storage.

NIAs should enhance existing ecological networks by:

- Increasing the number of wildlife sites
- Increasing the size of existing wildlife sites
- Improving connectivity between sites
- Creating wildlife corridors
- Improving the management of existing wildlife sites

The twelve initial NIAs extend from Morecambe Bay in the North West to the Wild Purbeck in the South West. One affecting Essex is the Greater Thames Marshes NIA in the south of the county.

No Nature Improvements Areas are identified near the search area

5. B-Lines network

Map shows routes within the B-Lines network, identified by Buglife and a wide range of conservation and landowner partners. B-Lines aims to coordinate the delivery of wildflower-rich habitats to aid pollinator movement across the landscape. For more information visit www.buglife.org.uk/b-lines

B-Lines is a landscape scale initiative to enhance declining pollinator populations by connecting up the best remaining wildflower-rich habitats through the creation or restoration of wildflower habitats. B-Lines was identified as a method to reverse pollinator declines in the National Pollinator Strategy's Implementation Plan, by aiding their movement across the fragmented landscape.

B-Lines are 3km corridors within which wildflower habitat restoration and creation can be focused and co-ordinated to maximise gains for pollinators. Habitat can be delivered by organisations, landowners, businesses, communities or individuals. Contribution to the B-Lines can be achieved through a variety of wildflower enhancement methods, such as habitat restoration (e.g. scrub clearance/re-introducing management/green haying), wildflower meadow creation in species poor grasslands, wildlife gardens, landowners entering agri-environment schemes, orchard planting, disturbance management and brownfield habitat creation, bee friendly formal planting, living roofs, etc.

Where relevant, planning applications in or around B-Lines should consider what they can contribute to the growing resources of pollinators in B-Lines. This will help to ensure that mitigation proposals align with ongoing work in the surrounding area for pollinators. It is important to note, however, that any planning applications should seek to protect and enhance the wildlife interests of all taxonomic groups and habitats, not pollinators and their requirements in isolation.

Buglife's online B-Lines hub includes an interactive map where habitat work can be uploaded to collate information on wildflower enhancements across the UK, as well as specific pollinator advice.

B-Lines identified in relation to the search area are shown on the map.

B-Lines

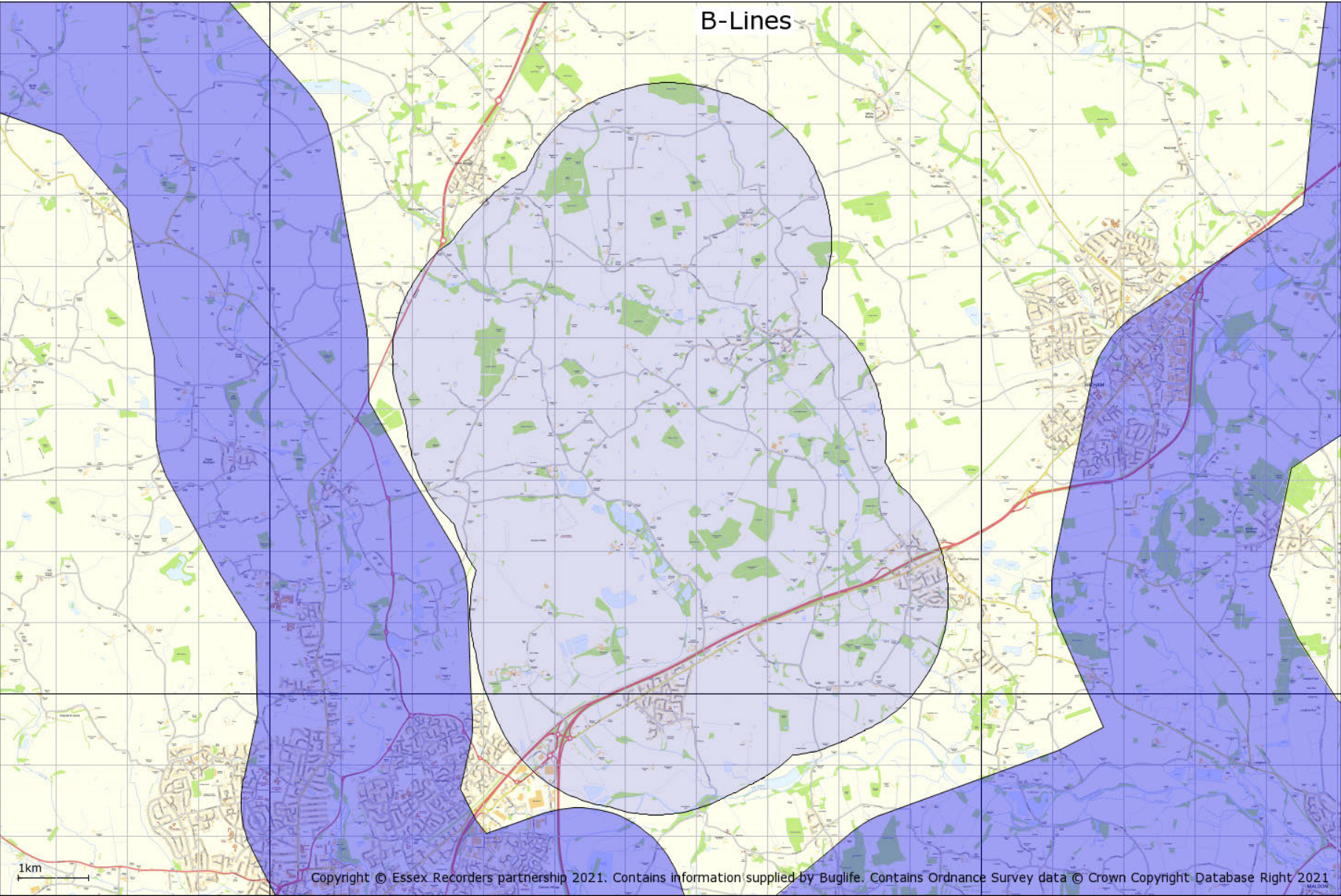

1km

Copyright © Essex Recorders partnership 2021. Contains information supplied by Buglife. Contains Ordnance Survey data © Crown Copyright Database Right 2021

6. Special Areas of Conservation

© Natural England copyright. Contains Ordnance Survey data © Crown copyright and database right [2021]

A Special Area of Conservation (SAC) is an area which has been given special protection under the European Union's Habitats Directive. SACs provide increased protection to a variety of wild animals, plants and habitats and are a vital part of global efforts to conserve the world's biodiversity.

See www.naturalengland.org.uk/ourwork/conservation/designations/sac/

No Special Area/s of Conservation are identified in relation to the search area

7. Special Protection Areas

© Natural England copyright. Contains Ordnance Survey data © Crown copyright and database right [2021]

A Special Protection Area (SPA) is an area of land, water or sea which has been identified as being of international importance for the breeding, feeding, wintering or the migration of rare and vulnerable species of birds found within the European Union. SPAs are European designated sites, classified under the European Wild Birds Directive which affords them enhanced protection.

See www.naturalengland.org.uk/ourwork/conservation/designations/spa/

No Special Protection Area/s are identified in relation to the search area

8. Ramsar sites

© Natural England copyright. Contains Ordnance Survey data © Crown copyright and database right [2021]

Ramsar sites are wetlands of international importance, designated under the Ramsar Convention.

Wetlands are defined as areas of marsh, fen, peatland or water, whether natural or artificial, permanent or temporary, with water that is static or flowing, fresh, brackish or salt, including areas of marine water the depth of which at low tide does not exceed six metres.

Ramsar sites may also incorporate riparian (banks of a stream, river, pond or watercourse) and coastal zones adjacent to the wetlands, and islands or bodies of marine water deeper than six metres at low tide lying within the wetlands.

What is the Ramsar Convention?

The Ramsar Convention is an international agreement signed in Ramsar, Iran, in 1971, which provides for the conservation and good use of wetlands. The UK Government ratified the Convention and designated the first Ramsar sites in 1976.

See www.naturalengland.org.uk/ourwork/conservation/designations/ramsars/

No Ramsar Site/s are identified in relation to the search area

9. Marine Conservation Zone/s

© Natural England copyright. Contains Ordnance Survey data © Crown copyright and database right [2021]

Marine Conservation Zones (MCZs) are a type of Marine Protected Area. They protect areas that are important to conserving the diversity of nationally rare or threatened habitats and/or species and those places containing habitats and/or species that are representative of the biodiversity in our seas.

The Marine and Coastal Access Act 2009 (Part 5) enables Defra Ministers to designate and protect Marine Conservation Zones (MCZs). These are a type of marine protected area, which will exist alongside European marine sites [Special Areas of Conservation (SACs) and Special Protected Areas (SPAs)], SSSIs and Ramsar sites to form an ecologically coherent network of marine protected areas.

See <http://www.naturalengland.gov.uk/ourwork/marine/mpa/mcz/default.aspx>

There is 1 Marine Conservation Zone/s identified in relation to the search area.

Blackwater, Crouch, Roach and Colne Estuaries

Marine Conservation Zone/s

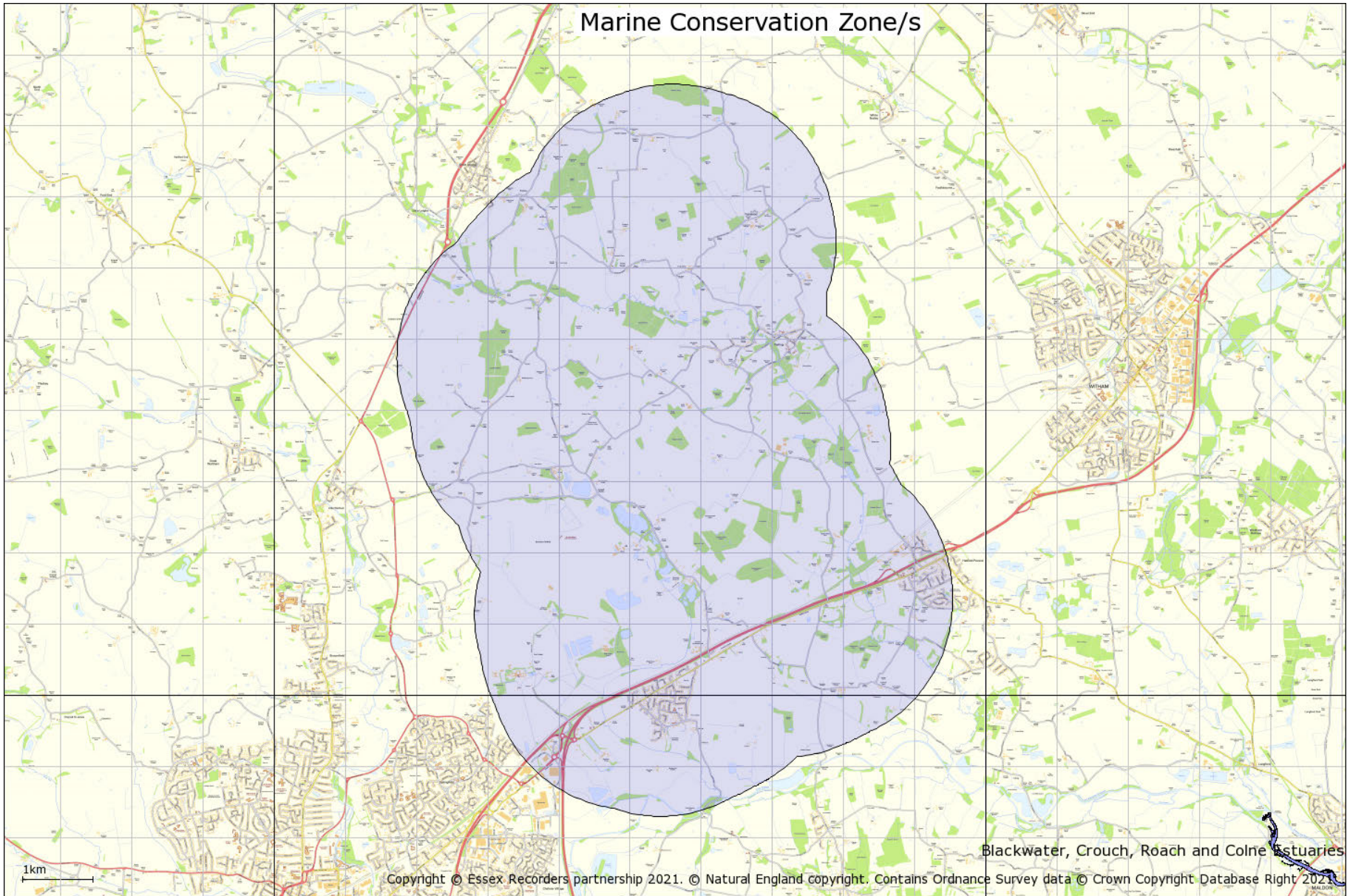

10. National Nature Reserves

© Natural England copyright. Contains Ordnance Survey data © Crown copyright and database right [2021]

England's National Nature Reserves (NNRs) represent many of the finest wildlife and geological sites in the country. Our first NNRs emerged in the postwar years alongside the early National Parks, and have continued to grow since then.

Natural England is the body empowered to declare NNRs in England, the Reserves being a selection of the very best parts of England's Sites of Special Scientific Interest. It is this underlying designation which gives NNRs their strong legal protection. The majority also have European nature conservation designations.

Nearly every type of vegetation is found in England's NNRs, from coastal salt-marshes, dunes and cliffs to downlands, meadows and the subtle variations of our native woodlands. Scarce and threatened habitats such as chalk downs, lowland heaths and bogs and estuaries are conserved in NNRs.

Many NNRs contain nationally important populations of rare flowers, ferns and mosses, butterflies and other insects, and of course nesting and wintering birds. Examples include unique alpine plants at Upper Teesdale and the beautiful field of fritillary lilies at North Meadow, Cricklade, Wiltshire.

See www.naturalengland.org.uk/ourwork/conservation/designations/nnr/default.aspx

No National Nature Reserve/s are identified in relation to the search area

11. Sites of Special Scientific Interest

© Natural England copyright. Contains Ordnance Survey data © Crown copyright and database right [2021]

There are over 4,100 Sites of Special Scientific Interest (SSSIs) in England, covering around 7% of the country's land area. Over half of these sites, by area, are internationally important for their wildlife, and designated as Special Areas of Conservation (SACs), Special Protection Areas (SPAs) or Ramsar sites. Many SSSIs are also National Nature Reserves (NNRs) or Local Nature Reserves (LNRs).

SSSIs are the country's very best wildlife and geological sites. They include some of our most spectacular and beautiful habitats - large wetlands teeming with waders and waterfowl, winding chalk rivers, gorse and heather-clad heathlands, flower-rich meadows, windswept shingle beaches and remote uplands moorland and peat bog.

It is essential to preserve our remaining natural heritage for future generations. Wildlife and geological features are under pressure from development, pollution, climate change and unsustainable land management. SSSIs are important as they support plants and animals that find it more difficult to survive in the wider countryside. Protecting and managing SSSIs is a shared responsibility, and an investment for the benefit of future generations.

See www.sssi.naturalengland.org.uk/Special/sssi/index.cfm

Impact Risk Zones (IRZs) are a GIS tool developed by Natural England to make a rapid initial assessment of the potential risks posed by development proposals to: Sites of Special Scientific Interest (SSSIs), Special Areas of Conservation (SACs), Special Protection Areas (SPAs) and Ramsar sites. They define zones around each site which reflect the particular sensitivities of the features for which it is notified and indicate the types of development proposal which could potentially have adverse impacts. For information on SSSI Impact Risk Zones (IRZs) is available from Natural England

There are 2 Site of Special Scientific Interest/s identified in relation to the search area.

River Ter
Woodham Walter Common

Site of Special Scientific Interest/s

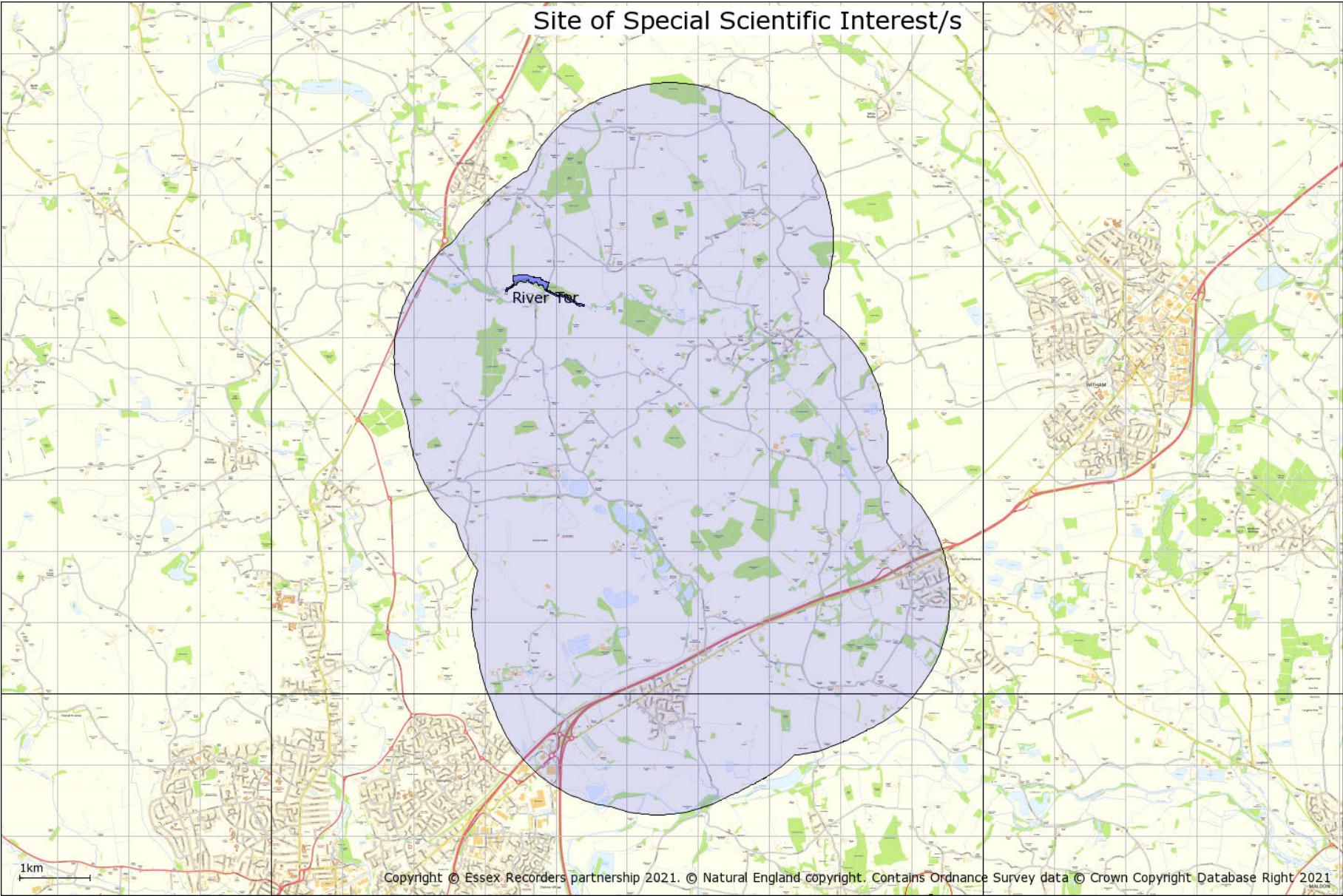

12. Local Nature Reserves

© Natural England copyright. Contains Ordnance Survey data © Crown copyright and database right [2021]. NB This national dataset is “indicative” not “definitive”. Definitive information can only be provided by individual local authorities and you should refer directly to their information for all purposes that require the most up to date and complete dataset.

Local Nature Reserve (or LNR) is a statutory designation made under Section 21 of the National Parks and Access to the Countryside Act 1949, and amended by Schedule 11 of the Natural Environment and Rural Communities Act 2006, by principal local authorities.

Local Nature Reserves (LNRs) are for both people and wildlife. They are places with wildlife or geological features that are of special interest locally. They offer people special opportunities to study or learn about nature or simply to enjoy it.

By declaring Local Nature Reserves (LNRs), local authorities can provide many benefits for both people and wildlife.

To:

- increase people's awareness and enjoyment of their natural environment
- provide an ideal environment for everyone to learn about and study nature
- help to build relationships with national and local nature conservation organisations and local people protect wildlife habitats and natural features provide a great opportunity for people to become involved in managing their local environment offer a positive use for land which they would prefer was left undeveloped make it possible to apply bye-laws which can help in managing and protecting the site.

See www.naturalengland.org.uk/ourwork/conservation/designations/lnr/

There are 2 Local Nature Reserve/s identified in relation to the search area.

Chelmer Valley Riverside
Whet Mead

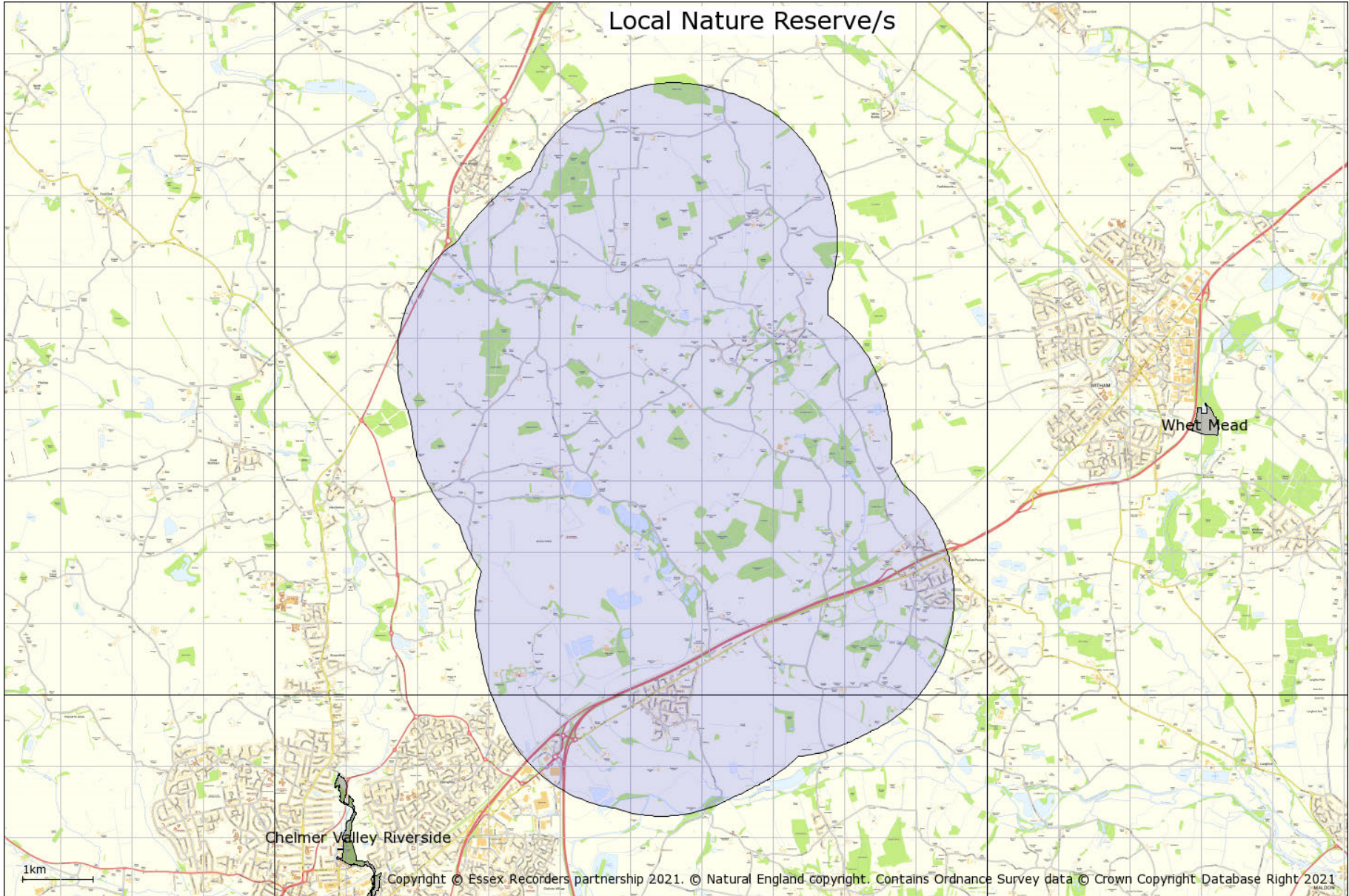

13. Country Park/s

Natural England recognises country parks as significant places that contribute to England's accessible natural greenspace.

Many are located near or within towns and cities and therefore close to where people live. All provide a wide range of opportunities for recreation, health and education and improve the quality of life for their local communities.

Country Parks were established as a result of the 1968 Countryside Act and there are currently more than 400 sites that call themselves Country Parks in England. They are visited by over 70 million visitors a year.

They are public green spaces often at the edge of urban areas which provide places to enjoy the outdoors and experience nature in an informal semi-rural park setting. Country Parks normally have some facilities such as a car park, toilets, perhaps a cafe or kiosk, paths and trails, and visitor information. There is not necessarily public right of access, although most are publicly accessible; some charge entry others do not.

See www.naturalengland.gov.uk/ourwork/enjoying/places/countryparks/default.aspx

There is 1 Country Park/s identified in relation to the search area.

BLACKWATER RAIL TRAIL

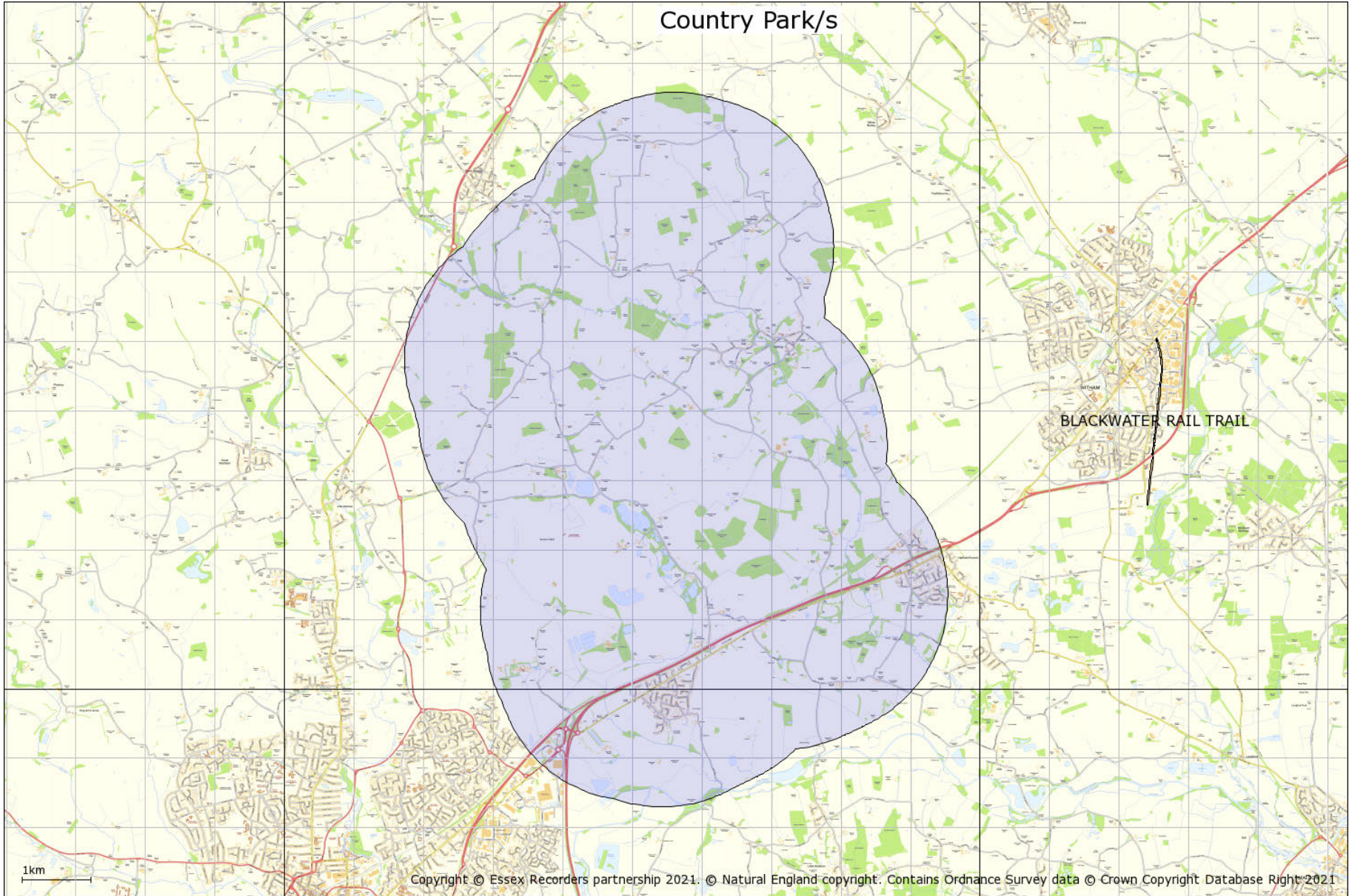

14. Open Country and Common Land

Conclusive Map Data of Open Country:

Created under the Countryside and Rights of Way (CROW) Act 2000, the Open Country (OC) data was digitised from OS MasterMap by the contractors Black and Veatch Consulting Limited on behalf of the Countryside Agency. It consists of all land that appears to the Countryside Agency to consist wholly or predominantly of mountain, moor, heath and down and is not registered common land. It includes any modifications determined by the Planning Inspectorate as a result of appeals. It includes areas of land that are excepted from the rights of access as specified in Part 1 of Schedule 1 of the CROW Act. It may be amended for certain errors under current error regulations. The map must be reviewed not more than 10 years after its issue in conclusive form.

Conclusive Map Data of Registered Common Land:

Created under the CROW Act 2000, the Registered Common Land (RCL) data was digitised from DNF Landline by the contractors Geodata on behalf of the Countryside Agency. It is a digitised copy of land registered as common land under the Commons Registration Act 1965. It includes any modifications determined by the Planning Inspectorate as a result of appeals. It includes areas of land that are excepted from the rights of access as specified in Part 1 of Schedule 1 of the CROW Act. It may be amended for certain errors under current error regulations. The map must be reviewed not more than 10 years after its issue in conclusive form.

Important Notes:

There is no right of access to land shown as OC or RCL until the relevant Commencement Order for the area becomes effective.

There is no right of access to land shown as OC or RCL where such land meets any of the descriptions of excepted land as specified in Part 1 of Schedule 1 of the CROW Act. This includes areas of land such as racecourses, aerodromes and military byelaw land.

There may be restrictions on the right of access in some areas of land. Under the CROW Act, landowners or tenants of access land have a 28-day allowance of restrictions each calendar year and can also apply for longer term restrictions. Digital data of restrictions to the rights of access will not be made available to third parties. All restrictions can be viewed on the website www.countrysideaccess.gov.uk. More information about restrictions can be found here: www.openaccess.gov.uk

No Open Country area/s are identified in relation to the search area

There are 7 Common Land area/s identified in relation to the search area. (Red polygon/s)

Chipping Hill Green
Land at North End
Littlely green
Pond at Parsonage Green
Roadside next to Whitelands Cottages
Wedlock Green
Woodham Walter Common

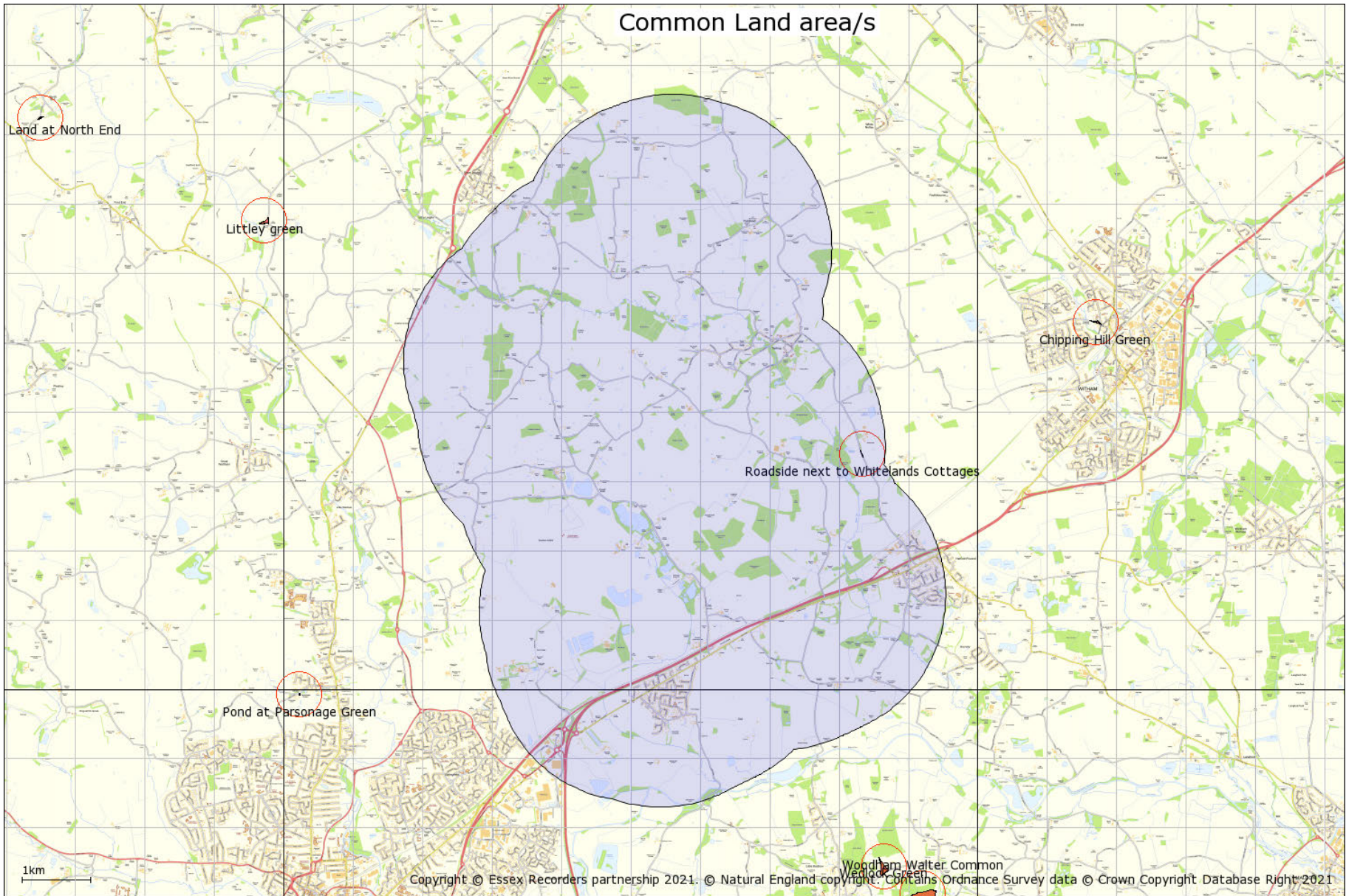

15. Ancient Woodland Inventory

Ancient Woodlands (England). © Natural England copyright. Contains Ordnance Survey data © Crown copyright and database right [2021]

Ancient woodland is land that has had a continuous woodland cover since at least 1600 AD and may be ancient semi-natural woodland (ASNW), which retains a native tree and shrub cover that has not been planted, although it may have been managed by coppicing or felling and allowed to regenerate naturally, or plantation on ancient woodland sites (PAWS) where the original tree cover has been felled and replaced by planting, often with conifers, and usually over the last century.

See www.naturalengland.org.uk/about_us/whatwedo/partnership/casestudies/ancientwoodland.aspx

There are 57 Ancient Woodland Inventory polygon/s identified in relation to the search area.

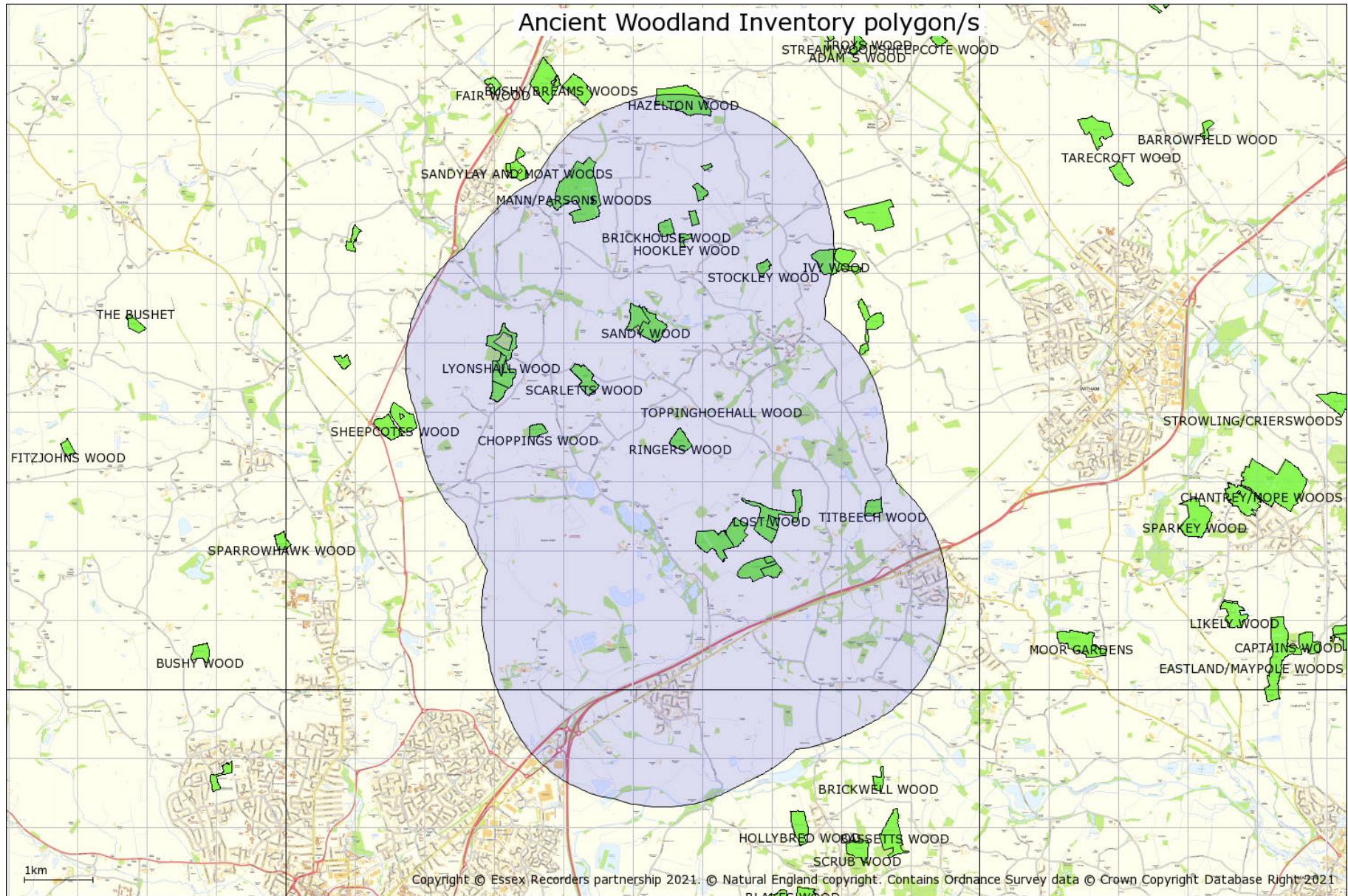

16. Wood-Pasture and Parkland BAP Priority Habitat Inventory

Natural England Wood-Pasture and Parkland BAP Priority Habitat Inventory for England (England) v2.0© Natural England [2021], reproduced with the permission of Natural England, www.naturalengland.org.uk/copyright/. © Crown Copyright and database rights [2021] Ordnance Survey licence number 100022021.

Parkland was defined as areas with a minimum of 3 trees, excluding boundary trees, which had less than 250 m between trees. Park extent was mapped to boundary features where park trees were less than 100 m from the boundary or the boundary included a large tree which was less than 250 m from a park tree.

Some areas of woodland were included where possible park trees were present. Some open areas and wooded areas were not removed as the precise extent of parkland habitat was difficult to determine from aerial photography.

Cemeteries and churchyards were excluded unless they were entirely within the park boundary.

The minimum mappable unit for the inventory was 0.25ha. Metalled roads and rivers were excluded according to Natural England mapping rules, therefore some areas <0.25ha may be present if separated by a road.

There are 27 Wood-Pasture and Parkland BAP Priority Habitat Inventory polygon/s identified in relation to the search area.

Wood-Pasture and Parkland BAP Priority Habitat Inventory polygon/s

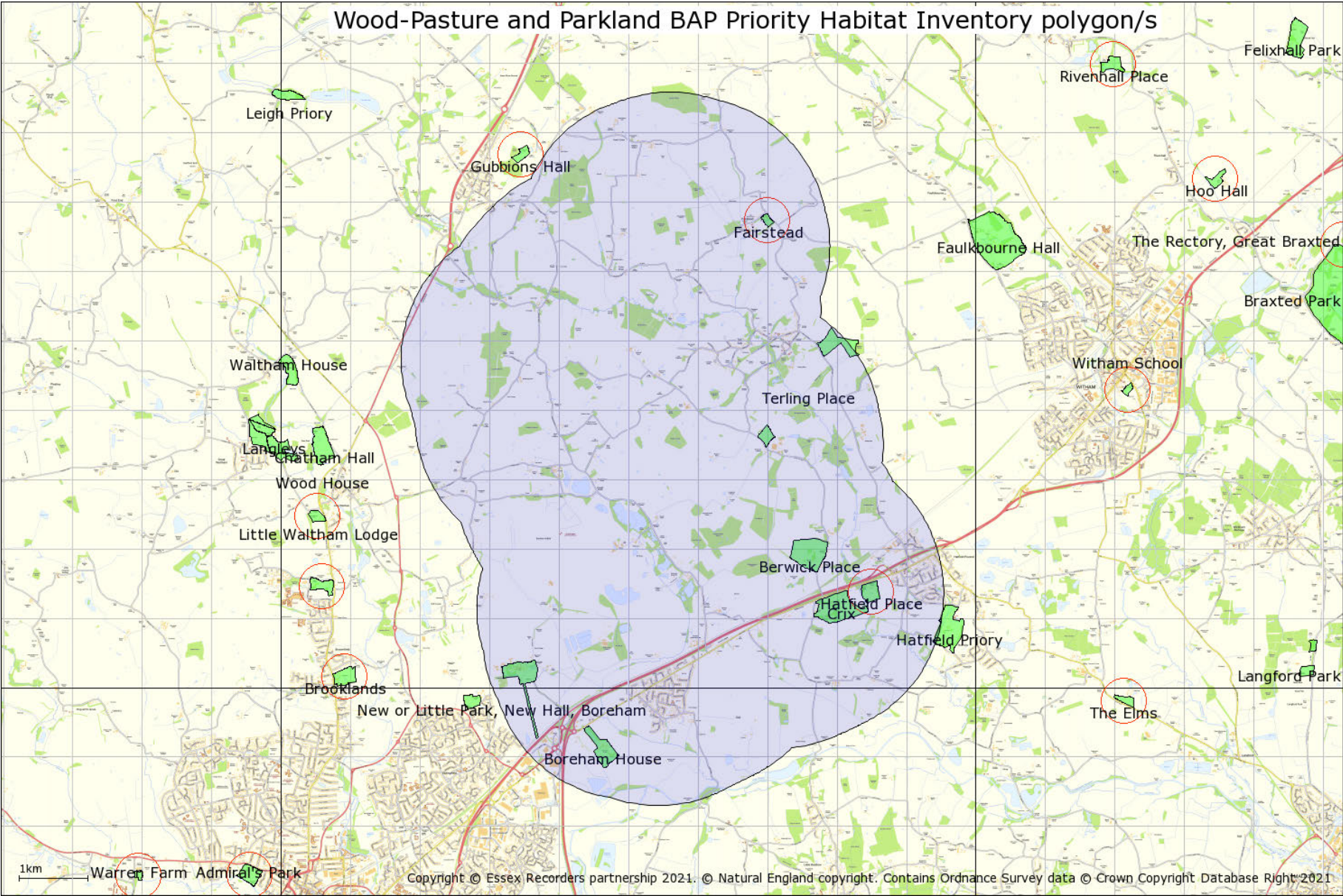

Copyright © Essex Recorders partnership 2021. © Natural England copyright. Contains Ordnance Survey data © Crown Copyright Database Right 2021

17. Traditional Orchard Inventory

Natural England Traditional Orchard Inventory (Provisional) for England© Natural England copyright. Contains Ordnance Survey data © Crown copyright and database right [2021]

Definitions

Traditional Orchard

For the purpose of the inventory, Traditional Orchards are defined as sites where at least five fruit trees must be present with no more than 20m between their crown edges. Traditional Orchards are managed in a low intensity way with the orchard floor grazed or mown for hay and with little or no chemical input.

The Traditional Orchard Inventory for England

The inventory identifies Traditional Orchard sites in England. Traditional Orchards are located using aerial photography, Ordnance Survey MasterMap, external datasets compiled from historic surveys, and ground survey ("ground-truthing"). The information recorded about each orchard and stored on the Inventory Database includes its grid reference, its area in hectares, management features of the site and its condition (based on condition assessment criteria).

Limitations of the Traditional Orchard Inventory:

The inventory is classed as 'provisional' because it is under a constant system of review and is updated as new information is received or actual changes are recorded. If you have information that would help Natural England to update the inventory please let them know.

Traditional Orchards HAP Definition

Traditional orchards are defined, for priority habitat purposes, as groups of fruit and nut trees planted on vigorous rootstocks at low densities in permanent grassland; and managed in a low intensity way. Cobnut plats are also included.

The minimum size of a traditional orchard is defined as five trees with crown edges less than 20m apart. However, the potential biological and genetic interest of sites with fewer trees, such as relict orchards and individual trees within gardens is noted. Where appropriate these should be considered as potential restoration sites. It is recognised that other sites which fall outside the definition, such as organic bush orchards and fruit collections in walled gardens may also have biodiversity value, as well as historic, cultural and genetic importance.

There are 80 Traditional Orchard Inventory site/s identified in relation to the search area.

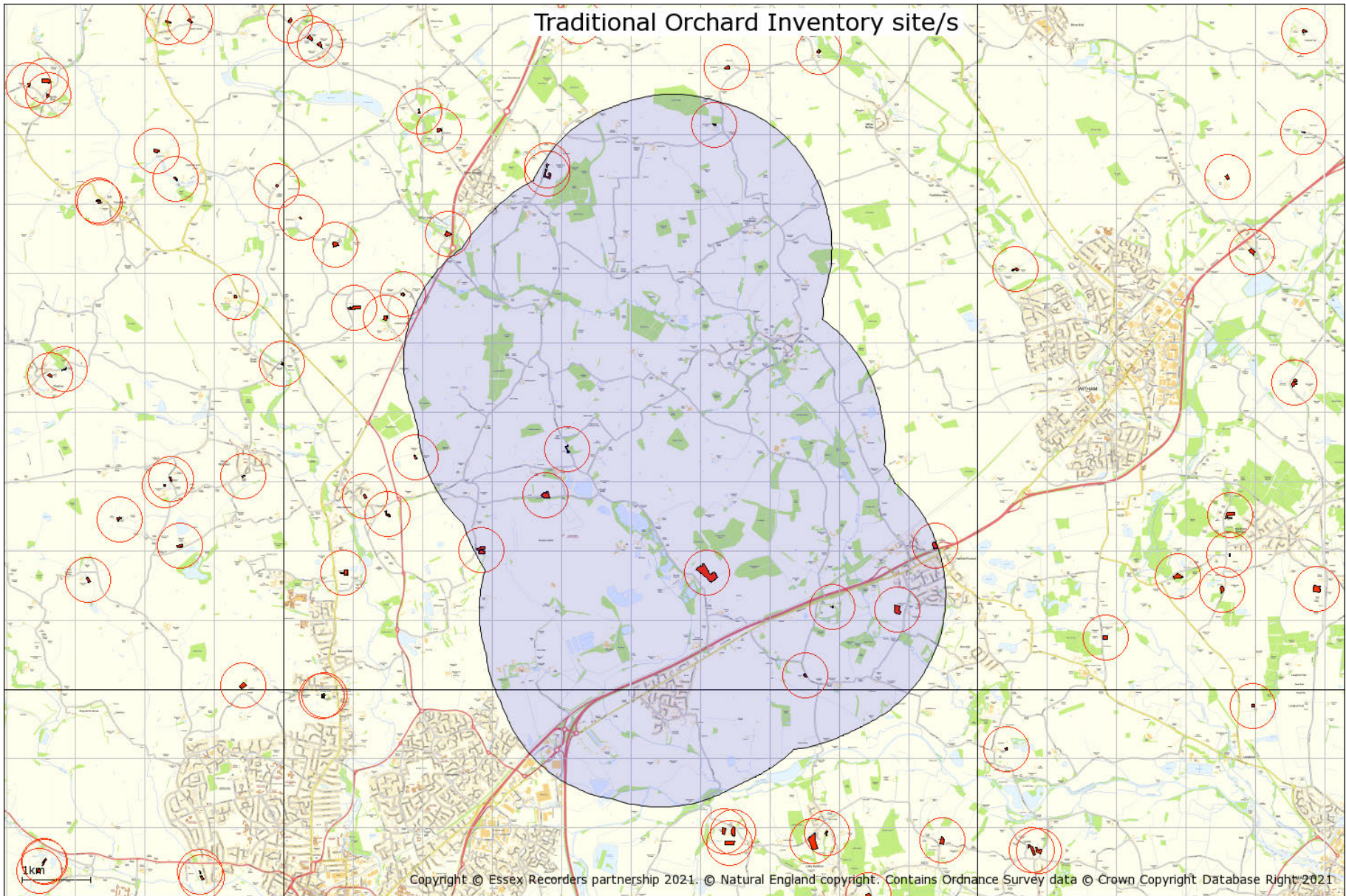

18. Priority Habitat Inventory

Natural England Priority Habitat Inventory © Natural England copyright. Contains Ordnance Survey data © Crown copyright and database right [2021]

Natural England's Priority Habitats' Inventory (PHI) is a spatial dataset that describes the geographic extent and location of priority habitats in England. The PHI has been developed to replace twenty-four separate Biodiversity Action Plan (BAP) priority habitat inventories.

PHI maps habitats of principal importance for biodiversity in England. These were previously known as Biodiversity Action Plan priority habitats.

The PHI represents the best available information on priority habitats at an England-wide level; it is not and will never be a definitive dataset for priority habitats across England. As such it should be recognised that the PHI provides a generalised map of the priority habitats in an area.

Marine and freshwater habitats are not currently included, nor are Arable field margins, Hedgerows, Inland rock and scree habitats. Some other habitats, such as Open mosaic habitats on previously developed land and Wood-pasture and parkland are also not included in PHI, but have their own separate inventories.

Priority Habitat Inventory identified in relation to the search area are shown on the map.

Priority Habitat Inventory

- Good quality semi-improved grassland
- Lowland fens
- Mudflats
- No main habitat but additional habitats present
- Coastal and floodplain grazing marsh
- Coastal saltmarsh
- Deciduous woodland
- Traditional orchard

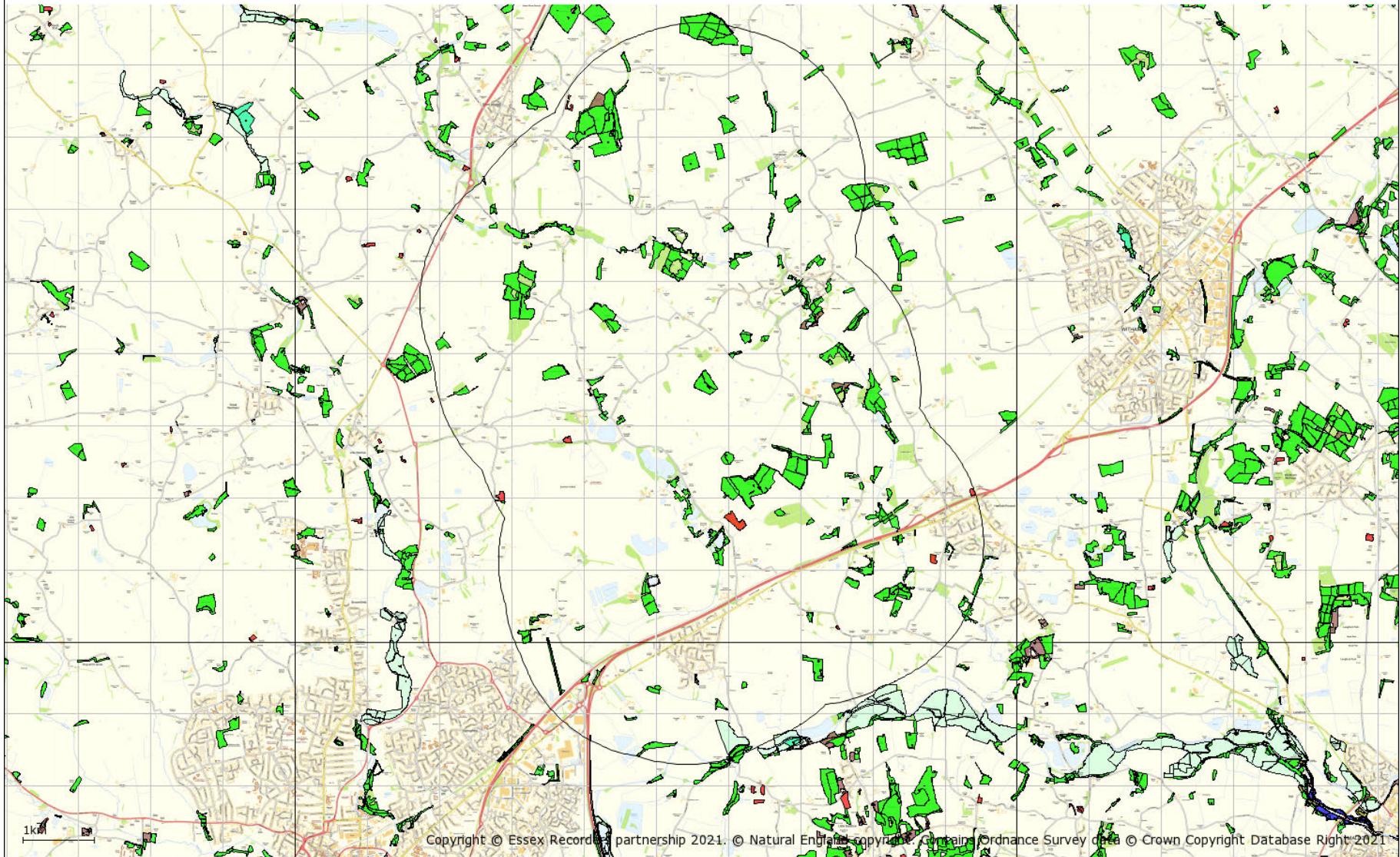

Species data

The following sections provide species data in accordance with the datasearch request. Non-county designations are based on the JNCC Master List which provides information on the conservation listings of different taxa. Please note that species records are included for all 1km squares crossed by the search area. This is because many records are made at 1km resolution, and they could have been recorded anywhere within the 1km square. The data is provided for the search area on this basis and not the wider area shown on the site designation maps.

Search polygons which are not a radius from a point include a 1km extension outside the polygon boundary extents. Search polygons made up of a corridor may however include data from a wider area as defined by the east, west, south and north edges of the area.

Natural England provides new standard advice on how to address invertebrates and their habitats within the planning system. The standard advice is hosted at <http://habitatsurveys.esdm.co.uk/Data/Sites/1/media/invertebrate-standard-advice-for-essex-oct-2014.pdf>

19. Invertebrate Assemblage Information

This information is based on the use of Natural England's ISIS (2010) methodology. Assemblages are identified from records for the search area and 1km squares crossed by the search area. Please note: these assemblages are identified from existing data and the results only indicate significance already identified from untargeted survey. Specific targeted specialist survey work should be undertaken of the search area to further evaluate identified invertebrate assemblages and identify others which may be important.

Broad Assemblage Types

Invertebrate assemblages are helpful in identifying nature conservation significance of a recorded invertebrate fauna. The following Broad Assemblage Types are highlighted:

Broad Assemblage Types identified:

| | |
|------------------------------------|-------------------------------|
| arboreal canopy | close to favourable condition |
| wood decay | favourable condition |
| unshaded early successional mosaic | favourable condition |
| grassland & scrub matrix | close to favourable condition |
| shaded field & ground layer | close to favourable condition |
| flowing water | favourable condition |
| mineral marsh & open water | close to favourable condition |
| permanent wet mire | close to favourable condition |

Specific Assemblage Types

Specific Assemblage Types (SATs) are characterised by ecologically restricted species and are generally only expressed in lists from sites with conservation value. They have intrinsic value for nature conservation and are designed to be used in setting invertebrate conservation objectives on SSSIs (Lott, 2008).

Specific Assemblage Types identified:

| | |
|---|----------------------|
| heartwood decay | favourable condition |
| bark & sapwood decay | favourable condition |
| fungal fruiting bodies | |
| epiphyte fauna | favourable condition |
| bare sand & chalk | important assemblage |
| open short sward | favourable condition |
| saltmarsh | |
| riparian sand | |
| slow-flowing rivers | |
| open water on disturbed mineral sediments | |
| open water in acid mire matrix | |
| moss and tussock fen | |
| reedfen and pools | important assemblage |
| scrub edge | favourable condition |
| rich flower resource | favourable condition |
| scrub-heath & moorland | favourable condition |

| | |
|------|--|
| dung | |
|------|--|

20. Protected Species

Protected species have protection under national legislation such as the Wildlife and Countryside Act 1981 and European legislation such as the Habitats Directive.

Please note the following:

(1) If there is no record of a particular protected species, this does not signify that the species is absent from the site in question. It may mean that it has not been recorded, that the site has not been surveyed for this species, or that data relating to its presence has not been made available to us.

(2) The presence of a protected species record does not mean that the species is still present. It means that the species was recorded at that time and place. The implications of the record should be further evaluated, and a survey to establish the current status may be required.

(3) The following summary of legislation is designed purely as a basic guide, if any action is to be taken regarding any of the protected species listed, then it is imperative that the full relevant legislation be consulted.

(4) Information on Badger setts is available from the four Essex Badger Groups by contacting them direct: Essex Badger Protection Group covers the south of the county - www.essexbadger.co.uk; North East Essex Badger Group, north to the Suffolk border - www.neebg.co.uk; Uttlesford Badger Group covers west Essex - www.ubg-uk.org; Harlow Badger Group covers Harlow and Epping Forest Districts - www.hbg-uk.org

WILDLIFE PROTECTION LEGISLATION IN ENGLAND

Legislation that protects wildlife in England exists at the European and national level.

European Law

The Bern Convention on the Conservation of European Wildlife and Natural Habitats (1979) was aimed at ensuring conservation and protection of all wild plants and animals, increasing cooperation between states, and affording special protection to the most vulnerable or threatened species. It was implemented by the EC Birds Directive (Council Directive 79/409/EEC) and the EC Habitats Directive (Council Directive 92/43/EEC).

The Bonn Convention on Migratory Species of Wild Animals (1979 & 1994) requires the protection of migratory animals. It was implemented by the EC Birds Directive (Council Directive 79/409/EEC) and the EC Habitats Directive (Council Directive 92/43/EEC).

The EC Habitats Directive aims to establish a network of protected areas in order to maintain the distribution and the abundance of threatened species and habitats. A number of species are listed in the annexes.

Annex II lists animals and plants whose conservation requires the designation of Special Areas of Conservation (SACs).

Annex IV lists animals and plants in need of strict protection. For the animals, this prohibits deliberate capture, killing, disturbance (especially during breeding period), destruction or taking of eggs from wild, and destruction or deterioration of breeding sites or resting places. For the plants, this prohibits deliberate picking, collecting, uprooting, cutting, destruction, and trade in entire plants or parts, at all stages of life.

Annex V lists animals and plants for which taking in the wild may be subject to management measures.

National Law

Wildlife and Countryside Act

The Wildlife and Countryside Act 1981 (as amended) is the main source of legal protection for wildlife in England and was strengthened by the Countryside and Rights of Way Act 2000. A statutory five-yearly review of Schedules 5 and 8 (protected wild animals and plants) is undertaken by the relevant authorities. Species protection is provided under Schedules 1, 5, 6 and 8:

Schedule 1 lists bird species that are rare, endangered, declining or vulnerable. The Schedule is divided into two parts. Part I lists birds which receive special protection, these birds receive additional protection from disturbance at the nest. Part II lists birds that receive the same level of special protection, but only during the breeding season.

Schedule 5 protects animal (other than bird) species from certain actions, according to the sections of the Act under which they are listed:

- S9(1) prohibits the intentional killing, injury or taking.
- S9(2) protection is limited to possessing and controlling.
- S9(4a) prohibits the damaging, destroying or obstructing access to any place used by the animal for shelter or protection.
- S9(4b) prohibits disturbing the animal while it is occupying any structure or place which it uses for shelter or protection.
- S9(5) prohibits the selling, offering for sale, possessing or transporting for purpose of sale, or advertising for sale, any live or dead animal, or any part of, or anything derived from such an animal. Species on this Schedule do not appear on the PSI.

Schedule 6 lists animals that may not be killed by certain methods. Even humane trapping for research requires a licence.

Schedule 8 lists plant species for which it is prohibited to intentionally pick, uproot, destroy, trade in, or possess (for the purposes of trade).

Under the Wildlife and Countryside Act, all wild plants in Britain are protected from intentional uprooting by an unauthorised person. Landowners, land occupiers, persons authorised by either of these, or persons authorised in writing by the Local Authority for the area are exempt from this, except for Schedule 8 species.

Conservation Regulations

The Conservation of Habitats and Species Regulations 2010 (as amended) transpose the EC Habitats Directive into national law. In addition to enabling the designation of SACs, the regulations also provide species protection:

Schedule 2 protects the listed animals from deliberate capture, killing, disturbance or trading in.

Schedule 4 protects the listed plants from picking, collecting, uprooting, destroying or trading in.

These actions can be made lawful through the granting of licences by the appropriate authorities. Licences may be granted for a number of purposes, but only after the appropriate authority is satisfied that there are no satisfactory alternatives and that such actions will have no detrimental effect on wild the population of the species concerned.

Protection of Badgers Act

The Protection of the Badgers Act prohibits the killing, injuring or taking of badgers and damage or interference with a badger sett, unless licensed to do so by a statutory authority.

International and European Obligations

In the UK, species receiving protection under international legislation and agreements are protected through the Wildlife and Countryside Act, so are not shown separately in the BMERC notable species lists. For reference, the relevant categories are shown below.

Bern Convention on the Conservation of European Wildlife and Natural Habitats

The Bern Convention aims to ensure the conservation of wild flora and fauna species and their habitats.

- Appendix 1 (strictly protected flora) - Plants for which contracting parties will prohibit deliberate picking, collecting, cutting or uprooting.
- Appendix 2 (strictly protected fauna) - Animals for which contracting parties will prohibit deliberate capture, possession, killing, damage to or destruction of breeding or resting sites, disturbance or destruction or taking of eggs.
- Appendix 3 (protected fauna) - Animals for which contracting parties will include closed seasons and regulate their sale, keeping for sale, transport for sale or offering for sale of live and dead wild animals. (Not included in Notable Species List).

Bonn Convention on Migratory Species

The Bonn Convention aims to conserve terrestrial, marine and avian migratory species throughout their range.

- Appendix 1 (migratory species threatened with extinction) - Species for which contracting parties will strictly protect and endeavour to conserve or restore the places where they live, mitigating obstacles to migration and controlling other factors that might endanger them.
- Appendix 2 (migratory species that need or would benefit from international co-operation) - Species for which contracting parties will be encouraged to conclude global or regional agreements for the conservation and management of individual species or, more often, of a group of species. (Not included in Notable Species List).

The EC Council Directive on the Conservation of Wild Birds

The Birds Directive provides a framework for the conservation and management of all wild birds in Europe. As well as designating important sites for birds as Special Protection Areas, birds are generally protected from deliberate killing or capture and destruction of or damage to their nests or eggs, and deliberate disturbance. Allowances are made for game birds.

Protected Species Table

| Source | Taxon | Group | Vernacular | Status | Location | Position | Records | Latest |
|----------------------------|---------------------------|-------|-------------|---|---------------------------|----------|---------|--------|
| Essex Birdwatching Society | <i>Accipiter gentilis</i> | bird | Goshawk | EC Cites: Annex A, Wildlife and Countryside Act 1981: Schedule 1 - Part 1 | Boreham | TL7509 | 1 | 2013 |
| Essex Birdwatching Society | <i>Accipiter gentilis</i> | bird | Goshawk | EC Cites: Annex A, Wildlife and Countryside Act 1981: Schedule 1 - Part 1 | Terling | TL7614 | 2 | 2015 |
| Essex Birdwatching Society | <i>Accipiter nisus</i> | bird | Sparrowhawk | EC Cites: Annex A | Little Baddow | TL7707 | 1 | 2015 |
| Essex Birdwatching Society | <i>Accipiter nisus</i> | bird | Sparrowhawk | EC Cites: Annex A | Little Baddow Bridge Pits | TL7608 | 5 | 2018 |
| Essex Birdwatching Society | <i>Accipiter nisus</i> | bird | Sparrowhawk | EC Cites: Annex A | Little Waltham Meadows | TL7112 | 1 | 2018 |
| Essex Birdwatching Society | <i>Accipiter nisus</i> | bird | Sparrowhawk | EC Cites: Annex A | Lyonshall Wood | TL7314 | 2 | 2014 |
| Essex Birdwatching Society | <i>Accipiter nisus</i> | bird | Sparrowhawk | EC Cites: Annex A | Mann Wood | TL7417 | 2 | 2014 |
| Essex Birdwatching Society | <i>Accipiter nisus</i> | bird | Sparrowhawk | EC Cites: Annex A | Mann Wood | TL7417 | 1 | 2015 |
| Essex Birdwatching Society | <i>Accipiter nisus</i> | bird | Sparrowhawk | EC Cites: Annex A | N of Fuller Street | TL7416 | 1 | 2015 |
| Essex Birdwatching Society | <i>Accipiter nisus</i> | bird | Sparrowhawk | EC Cites: Annex A | near Hornells Corner | TL7218 | 1 | 2014 |
| Essex Birdwatching Society | <i>Accipiter nisus</i> | bird | Sparrowhawk | EC Cites: Annex A | Mann Wood Great Leighs | TL7417 | 1 | 2014 |
| Essex Birdwatching Society | <i>Accipiter nisus</i> | bird | Sparrowhawk | EC Cites: Annex A | near Leighs sewage works | TL7216 | 2 | 2013 |
| Essex Birdwatching Society | <i>Accipiter nisus</i> | bird | Sparrowhawk | EC Cites: Annex A | Terling | TL7715 | 1 | 2017 |

| | | | | | | | | |
|----------------------------|------------------------|------|-------------|-------------------|--------------------------|--------|----|------|
| Essex Birdwatching Society | <i>Accipiter nisus</i> | bird | Sparrowhawk | EC Cites: Annex A | Thistley Green | TL7109 | 1 | 2014 |
| Essex Birdwatching Society | <i>Accipiter nisus</i> | bird | Sparrowhawk | EC Cites: Annex A | TL7110 | TL7110 | 1 | 2015 |
| Essex Birdwatching Society | <i>Accipiter nisus</i> | bird | Sparrowhawk | EC Cites: Annex A | TL7111 | TL7111 | 1 | 2014 |
| Essex Birdwatching Society | <i>Accipiter nisus</i> | bird | Sparrowhawk | EC Cites: Annex A | White Notley | TL7818 | 2 | 2014 |
| Essex Birdwatching Society | <i>Accipiter nisus</i> | bird | Sparrowhawk | EC Cites: Annex A | White Notley | TL7818 | 1 | 2015 |
| Essex Birdwatching Society | <i>Accipiter nisus</i> | bird | Sparrowhawk | EC Cites: Annex A | Witham Church St | TL8115 | 1 | 2013 |
| Essex Birdwatching Society | <i>Accipiter nisus</i> | bird | Sparrowhawk | EC Cites: Annex A | Wood Street, Chelmsford | TL7107 | 1 | 2018 |
| Essex Birdwatching Society | <i>Accipiter nisus</i> | bird | Sparrowhawk | EC Cites: Annex A | Woodham Walter | TL7907 | 1 | 2017 |
| Essex Birdwatching Society | <i>Accipiter nisus</i> | bird | Sparrowhawk | EC Cites: Annex A | Terling | TL7715 | 1 | 2013 |
| Essex Birdwatching Society | <i>Accipiter nisus</i> | bird | Sparrowhawk | EC Cites: Annex A | Terling | TL7614 | 51 | 2015 |
| Essex Birdwatching Society | <i>Accipiter nisus</i> | bird | Sparrowhawk | EC Cites: Annex A | TL7412 | TL7412 | 3 | 2014 |
| Essex Birdwatching Society | <i>Accipiter nisus</i> | bird | Sparrowhawk | EC Cites: Annex A | near Leighs sewage works | TL7216 | 1 | 2015 |
| Essex Birdwatching Society | <i>Accipiter nisus</i> | bird | Sparrowhawk | EC Cites: Annex A | near Terling Hall | TL7713 | 1 | 2014 |
| Essex Birdwatching Society | <i>Accipiter nisus</i> | bird | Sparrowhawk | EC Cites: Annex A | Newland Grove | TL7110 | 2 | 2013 |

| | | | | | | | | |
|----------------------------|------------------------|------|-------------|-------------------|------------------------------------|--------|----|------|
| Essex Birdwatching Society | <i>Accipiter nisus</i> | bird | Sparrowhawk | EC Cites: Annex A | Newland Grove | TL7110 | 1 | 2015 |
| Essex Birdwatching Society | <i>Accipiter nisus</i> | bird | Sparrowhawk | EC Cites: Annex A | Ranks Green | TL7517 | 1 | 2018 |
| Essex Birdwatching Society | <i>Accipiter nisus</i> | bird | Sparrowhawk | EC Cites: Annex A | Russell Green | TL7412 | 10 | 2014 |
| Essex Birdwatching Society | <i>Accipiter nisus</i> | bird | Sparrowhawk | EC Cites: Annex A | Russell Green | TL7412 | 2 | 2018 |
| Essex Birdwatching Society | <i>Accipiter nisus</i> | bird | Sparrowhawk | EC Cites: Annex A | Russell Green GPs, near Chelmsford | TL7412 | 1 | 2015 |
| Essex Birdwatching Society | <i>Accipiter nisus</i> | bird | Sparrowhawk | EC Cites: Annex A | Great Leighs, Lyonshall Wood | TL7315 | 1 | 2017 |
| Essex Birdwatching Society | <i>Accipiter nisus</i> | bird | Sparrowhawk | EC Cites: Annex A | Leez Reservoir | TL7118 | 1 | 2015 |
| Essex Birdwatching Society | <i>Accipiter nisus</i> | bird | Sparrowhawk | EC Cites: Annex A | Farm View, Black Notley | TL7620 | 17 | 2014 |
| Essex Birdwatching Society | <i>Accipiter nisus</i> | bird | Sparrowhawk | EC Cites: Annex A | Boreham Road | TL7314 | 1 | 2014 |
| Essex Birdwatching Society | <i>Accipiter nisus</i> | bird | Sparrowhawk | EC Cites: Annex A | Broomfield | TL7010 | 1 | 2014 |
| Essex Birdwatching Society | <i>Accipiter nisus</i> | bird | Sparrowhawk | EC Cites: Annex A | Broomfield | TL7010 | 1 | 2018 |
| Essex Birdwatching Society | <i>Accipiter nisus</i> | bird | Sparrowhawk | EC Cites: Annex A | Bunny's Walk | TL7108 | 5 | 2014 |
| Essex Birdwatching Society | <i>Accipiter nisus</i> | bird | Sparrowhawk | EC Cites: Annex A | Channel's Golf Course, Chelmsford | TL7211 | 1 | 2018 |
| Essex Birdwatching Society | <i>Accipiter nisus</i> | bird | Sparrowhawk | EC Cites: Annex A | Channels Lake | TL7110 | 1 | 2015 |

| | | | | | | | | |
|----------------------------|------------------------|------|-------------|-------------------|--------------------------------------|--------|---|------|
| Essex Birdwatching Society | <i>Accipiter nisus</i> | bird | Sparrowhawk | EC Cites: Annex A | Chelmer Village, Chelmsford | TL7307 | 1 | 2018 |
| Essex Birdwatching Society | <i>Accipiter nisus</i> | bird | Sparrowhawk | EC Cites: Annex A | Chelmsford Central | TL7107 | 1 | 2018 |
| Essex Birdwatching Society | <i>Accipiter nisus</i> | bird | Sparrowhawk | EC Cites: Annex A | Chelmsford Town Centre | TL7107 | 1 | 2013 |
| Essex Birdwatching Society | <i>Accipiter nisus</i> | bird | Sparrowhawk | EC Cites: Annex A | Chelmsford, Bulls Lodge | TL7409 | 1 | 2018 |
| Essex Birdwatching Society | <i>Accipiter nisus</i> | bird | Sparrowhawk | EC Cites: Annex A | Church Broom Wood, Little Leighs | TL7116 | 1 | 2017 |
| Essex Birdwatching Society | <i>Accipiter nisus</i> | bird | Sparrowhawk | EC Cites: Annex A | Church Broom Wood, Little Leighs | TL7216 | 3 | 2015 |
| Essex Birdwatching Society | <i>Accipiter nisus</i> | bird | Sparrowhawk | EC Cites: Annex A | Cressing Temple Barns | TL7918 | 1 | 2014 |
| Essex Birdwatching Society | <i>Accipiter nisus</i> | bird | Sparrowhawk | EC Cites: Annex A | Boreham | TL7510 | 3 | 2015 |
| Essex Birdwatching Society | <i>Accipiter nisus</i> | bird | Sparrowhawk | EC Cites: Annex A | Boreham | TL7509 | 3 | 2018 |
| Essex Birdwatching Society | <i>Accipiter nisus</i> | bird | Sparrowhawk | EC Cites: Annex A | Leez Reservoir | TL7118 | 5 | 2014 |
| Essex Birdwatching Society | <i>Accipiter nisus</i> | bird | Sparrowhawk | EC Cites: Annex A | Leez Reservoir | TL7018 | 1 | 2018 |
| Essex Birdwatching Society | <i>Accipiter nisus</i> | bird | Sparrowhawk | EC Cites: Annex A | Hatfield Peverel | TL7912 | 4 | 2018 |
| Essex Birdwatching Society | <i>Accipiter nisus</i> | bird | Sparrowhawk | EC Cites: Annex A | Hatfield Peverel | TL7811 | 1 | 2013 |
| Essex Birdwatching Society | <i>Accipiter nisus</i> | bird | Sparrowhawk | EC Cites: Annex A | Great Leighs, Phyllis Currie Reserve | TL7218 | 1 | 2017 |

| | | | | | | | | |
|----------------------------|------------------------|------|-------------|----------------------------|--|--------|---|------|
| Essex Birdwatching Society | <i>Accipiter nisus</i> | bird | Sparrowhawk | EC Cites: Annex A | Great Leighs, Mann Wood | TL7417 | 1 | 2018 |
| Essex Birdwatching Society | <i>Accipiter nisus</i> | bird | Sparrowhawk | EC Cites: Annex A | Great Leighs | TL7217 | 1 | 2014 |
| Essex Birdwatching Society | <i>Accipiter nisus</i> | bird | Sparrowhawk | EC Cites: Annex A | Fuller Street | TL7415 | 1 | 2014 |
| Essex Birdwatching Society | <i>Accipiter nisus</i> | bird | Sparrowhawk | EC Cites: Annex A | Black Notley | TL7620 | 5 | 2014 |
| Essex Birdwatching Society | <i>Accipiter nisus</i> | bird | Sparrowhawk | EC Cites: Annex A | Boreham | TL7509 | 2 | 2013 |
| Essex Birdwatching Society | <i>Accipiter nisus</i> | bird | Sparrowhawk | EC Cites: Annex A | Blackley Lane Gravel Pits, Willows Green | TL7319 | 1 | 2015 |
| Essex Birdwatching Society | <i>Accipiter nisus</i> | bird | Sparrowhawk | EC Cites: Annex A | Blackley Lane Gravel Pits near Willows Green | TL7219 | 3 | 2014 |
| Essex Birdwatching Society | <i>Accipiter nisus</i> | bird | Sparrowhawk | EC Cites: Annex A | Blackley Lane Gravel Pits near Willows Green | TL7219 | 4 | 2013 |
| Essex Birdwatching Society | <i>Accipiter nisus</i> | bird | Sparrowhawk | EC Cites: Annex A | Russell Green Gravel Pit | TL7412 | 2 | 2017 |
| Essex Birdwatching Society | <i>Alauda arvensis</i> | bird | Skylark | Birds Directive: Annex 2.2 | Phyllis Currie Reserve | TL7218 | 5 | 2014 |
| Essex Birdwatching Society | <i>Alauda arvensis</i> | bird | Skylark | Birds Directive: Annex 2.2 | Phyllis Currie NR | TL7218 | 1 | 2015 |
| Essex Birdwatching Society | <i>Alauda arvensis</i> | bird | Skylark | Birds Directive: Annex 2.2 | Phyllis Currie NR | TL7117 | 1 | 2018 |
| Essex Birdwatching Society | <i>Alauda arvensis</i> | bird | Skylark | Birds Directive: Annex 2.2 | notley church fields | TL7520 | 1 | 2013 |
| Essex Birdwatching Society | <i>Alauda arvensis</i> | bird | Skylark | Birds Directive: Annex 2.2 | New Lake side church road | TL7608 | 1 | 2014 |

| | | | | | | | | |
|----------------------------|------------------------|------|---------|----------------------------|----------------------------------|--------|---|------|
| Essex Birdwatching Society | <i>Alauda arvensis</i> | bird | Skylark | Birds Directive: Annex 2.2 | near Terling Hall | TL7713 | 1 | 2013 |
| Essex Birdwatching Society | <i>Alauda arvensis</i> | bird | Skylark | Birds Directive: Annex 2.2 | near Leighs sewage works | TL7216 | 1 | 2015 |
| Essex Birdwatching Society | <i>Alauda arvensis</i> | bird | Skylark | Birds Directive: Annex 2.2 | near Leighs sewage works | TL7216 | 1 | 2013 |
| Essex Birdwatching Society | <i>Alauda arvensis</i> | bird | Skylark | Birds Directive: Annex 2.2 | near Goodmans Farm, Great Leighs | TL7315 | 2 | 2013 |
| Essex Birdwatching Society | <i>Alauda arvensis</i> | bird | Skylark | Birds Directive: Annex 2.2 | near Goodmans Farm, Great Leighs | TL7314 | 2 | 2014 |
| Essex Birdwatching Society | <i>Alauda arvensis</i> | bird | Skylark | Birds Directive: Annex 2.2 | N of Fuller Street | TL7416 | 1 | 2015 |
| Essex Birdwatching Society | <i>Alauda arvensis</i> | bird | Skylark | Birds Directive: Annex 2.2 | Mann Wood | TL7417 | 1 | 2015 |
| Essex Birdwatching Society | <i>Alauda arvensis</i> | bird | Skylark | Birds Directive: Annex 2.2 | Mann Wood | TL7417 | 9 | 2014 |
| Essex Birdwatching Society | <i>Alauda arvensis</i> | bird | Skylark | Birds Directive: Annex 2.2 | Lyonshall Wood | TL7314 | 3 | 2014 |
| Essex Birdwatching Society | <i>Alauda arvensis</i> | bird | Skylark | Birds Directive: Annex 2.2 | Phyllis Currie Reserve | TL7218 | 1 | 2017 |
| Essex Birdwatching Society | <i>Alauda arvensis</i> | bird | Skylark | Birds Directive: Annex 2.2 | Pink Lane, White Notley | TL7817 | 1 | 2013 |
| Essex Birdwatching Society | <i>Alauda arvensis</i> | bird | Skylark | Birds Directive: Annex 2.2 | White Notley | TL7818 | 4 | 2014 |
| Essex Birdwatching Society | <i>Alauda arvensis</i> | bird | Skylark | Birds Directive: Annex 2.2 | west of Phyllis Currie Reserve | TL7218 | 7 | 2014 |
| Essex Birdwatching Society | <i>Alauda arvensis</i> | bird | Skylark | Birds Directive: Annex 2.2 | West of Phyllis Currie Reserve | TL7117 | 2 | 2015 |

| | | | | | | | | |
|----------------------------|------------------------|------|---------|----------------------------|--|--------|-----|------|
| Essex Birdwatching Society | <i>Alauda arvensis</i> | bird | Skylark | Birds Directive: Annex 2.2 | Thistley Green | TL7109 | 1 | 2014 |
| Essex Birdwatching Society | <i>Alauda arvensis</i> | bird | Skylark | Birds Directive: Annex 2.2 | Thistley Green | TL7019 | 1 | 2013 |
| Essex Birdwatching Society | <i>Alauda arvensis</i> | bird | Skylark | Birds Directive: Annex 2.2 | Terling | TL7715 | 1 | 2017 |
| Essex Birdwatching Society | <i>Alauda arvensis</i> | bird | Skylark | Birds Directive: Annex 2.2 | Terling | TL7614 | 136 | 2015 |
| Essex Birdwatching Society | <i>Alauda arvensis</i> | bird | Skylark | Birds Directive: Annex 2.2 | Terling | TL7514 | 1 | 2018 |
| Essex Birdwatching Society | <i>Alauda arvensis</i> | bird | Skylark | Birds Directive: Annex 2.2 | Russell Green Gravel Pit | TL7412 | 1 | 2017 |
| Essex Birdwatching Society | <i>Alauda arvensis</i> | bird | Skylark | Birds Directive: Annex 2.2 | Russell Green | TL7412 | 2 | 2018 |
| Essex Birdwatching Society | <i>Alauda arvensis</i> | bird | Skylark | Birds Directive: Annex 2.2 | Russell Green | TL7412 | 4 | 2013 |
| Essex Birdwatching Society | <i>Alauda arvensis</i> | bird | Skylark | Birds Directive: Annex 2.2 | river brain notley | TL7620 | 1 | 2013 |
| Essex Birdwatching Society | <i>Alauda arvensis</i> | bird | Skylark | Birds Directive: Annex 2.2 | Ridley Hall & South East of Fuller Street (TL71 M) | TL7515 | 1 | 2013 |
| Essex Birdwatching Society | <i>Alauda arvensis</i> | bird | Skylark | Birds Directive: Annex 2.2 | White Notley | TL7818 | 1 | 2015 |
| Essex Birdwatching Society | <i>Alauda arvensis</i> | bird | Skylark | Birds Directive: Annex 2.2 | Little, Waltham | TL7113 | 1 | 2018 |
| Essex Birdwatching Society | <i>Alauda arvensis</i> | bird | Skylark | Birds Directive: Annex 2.2 | Leez Reservoir | TL7118 | 5 | 2015 |
| Essex Birdwatching Society | <i>Alauda arvensis</i> | bird | Skylark | Birds Directive: Annex 2.2 | Church Broom Wood, Little Leighs | TL7116 | 10 | 2014 |

| | | | | | | | | |
|----------------------------|------------------------|------|---------|----------------------------|--|--------|----|------|
| Essex Birdwatching Society | <i>Alauda arvensis</i> | bird | Skylark | Birds Directive: Annex 2.2 | Chelmsford, Bulls Lodge Farm | TL7310 | 3 | 2013 |
| Essex Birdwatching Society | <i>Alauda arvensis</i> | bird | Skylark | Birds Directive: Annex 2.2 | Chelmer valley Church road to Stonehams lock | TL7507 | 1 | 2015 |
| Essex Birdwatching Society | <i>Alauda arvensis</i> | bird | Skylark | Birds Directive: Annex 2.2 | Boreham, Church Road | TL7608 | 1 | 2018 |
| Essex Birdwatching Society | <i>Alauda arvensis</i> | bird | Skylark | Birds Directive: Annex 2.2 | Boreham GP | TL7412 | 1 | 2018 |
| Essex Birdwatching Society | <i>Alauda arvensis</i> | bird | Skylark | Birds Directive: Annex 2.2 | Boreham | TL7510 | 4 | 2017 |
| Essex Birdwatching Society | <i>Alauda arvensis</i> | bird | Skylark | Birds Directive: Annex 2.2 | Boreham | TL7509 | 1 | 2018 |
| Essex Birdwatching Society | <i>Alauda arvensis</i> | bird | Skylark | Birds Directive: Annex 2.2 | Boreham | TL7509 | 1 | 2014 |
| Essex Birdwatching Society | <i>Alauda arvensis</i> | bird | Skylark | Birds Directive: Annex 2.2 | Blackley Lane Gravel Pits, Willows Green | TL7319 | 13 | 2018 |
| Essex Birdwatching Society | <i>Alauda arvensis</i> | bird | Skylark | Birds Directive: Annex 2.2 | Blackley Lane Gravel Pits near Willows Green | TL7219 | 11 | 2014 |
| Essex Birdwatching Society | <i>Alauda arvensis</i> | bird | Skylark | Birds Directive: Annex 2.2 | Blackley Lane Gravel Pits near Willows Green | TL7219 | 13 | 2013 |
| Essex Birdwatching Society | <i>Alauda arvensis</i> | bird | Skylark | Birds Directive: Annex 2.2 | Blackley Lane | TL7219 | 3 | 2013 |
| Essex Birdwatching Society | <i>Alauda arvensis</i> | bird | Skylark | Birds Directive: Annex 2.2 | Black Notley | TL7620 | 1 | 2014 |
| Essex Birdwatching Society | <i>Alauda arvensis</i> | bird | Skylark | Birds Directive: Annex 2.2 | Church Broom Wood, Little Leighs | TL7216 | 4 | 2015 |
| Essex Birdwatching Society | <i>Alauda arvensis</i> | bird | Skylark | Birds Directive: Annex 2.2 | Elm Hall Farm | TL8017 | 1 | 2014 |

| | | | | | | | | |
|----------------------------|------------------------|------|------------|---|---|--------|----|------|
| Essex Birdwatching Society | <i>Alauda arvensis</i> | bird | Skylark | Birds Directive: Annex 2.2 | Little Leighs, Church Broom Wood | TL7116 | 1 | 2018 |
| Essex Birdwatching Society | <i>Alauda arvensis</i> | bird | Skylark | Birds Directive: Annex 2.2 | Little Baddow, New Lake Church Road | TL7608 | 1 | 2017 |
| Essex Birdwatching Society | <i>Alauda arvensis</i> | bird | Skylark | Birds Directive: Annex 2.2 | Little Baddow, New Lake | TL7608 | 1 | 2018 |
| Essex Birdwatching Society | <i>Alauda arvensis</i> | bird | Skylark | Birds Directive: Annex 2.2 | Little Baddow New Lake side church road | TL7608 | 7 | 2015 |
| Essex Birdwatching Society | <i>Alauda arvensis</i> | bird | Skylark | Birds Directive: Annex 2.2 | Little Baddow Bridge Pits | TL7608 | 26 | 2018 |
| Essex Birdwatching Society | <i>Alauda arvensis</i> | bird | Skylark | Birds Directive: Annex 2.2 | Little Baddow | TL7708 | 1 | 2015 |
| Essex Birdwatching Society | <i>Alauda arvensis</i> | bird | Skylark | Birds Directive: Annex 2.2 | Farm View, Black Notley | TL7620 | 32 | 2014 |
| Essex Birdwatching Society | <i>Alauda arvensis</i> | bird | Skylark | Birds Directive: Annex 2.2 | Leez Reservoir | TL7118 | 18 | 2014 |
| Essex Birdwatching Society | <i>Alauda arvensis</i> | bird | Skylark | Birds Directive: Annex 2.2 | Leez Reservoir | TL7018 | 9 | 2018 |
| Essex Birdwatching Society | <i>Alauda arvensis</i> | bird | Skylark | Birds Directive: Annex 2.2 | Hill Farm area, White Notley | TL7718 | 1 | 2014 |
| Essex Birdwatching Society | <i>Alauda arvensis</i> | bird | Skylark | Birds Directive: Annex 2.2 | Great Notley CP | TL7320 | 4 | 2014 |
| Essex Birdwatching Society | <i>Alauda arvensis</i> | bird | Skylark | Birds Directive: Annex 2.2 | Great Leighs, Mann Wood | TL7417 | 1 | 2017 |
| Essex Birdwatching Society | <i>Alauda arvensis</i> | bird | Skylark | Birds Directive: Annex 2.2 | Elm Hall Farm | TL8017 | 1 | 2018 |
| Essex Birdwatching Society | <i>Alcedo atthis</i> | bird | Kingfisher | Bern Convention: Appendix 2, Birds Directive: Annex 1, Wildlife and Countryside Act 1981: Schedule 1 - Part 1 | Phyllis Currie Reserve pond | TL7218 | 1 | 2014 |

| | | | | | | | | |
|----------------------------|----------------------|------|------------|---|--|--------|---|------|
| Essex Birdwatching Society | <i>Alcedo atthis</i> | bird | Kingfisher | Bern Convention: Appendix 2, Birds Directive: Annex 1, Wildlife and Countryside Act 1981: Schedule 1 - Part 1 | River | TL8114 | 2 | 2014 |
| Essex Birdwatching Society | <i>Alcedo atthis</i> | bird | Kingfisher | Bern Convention: Appendix 2, Birds Directive: Annex 1, Wildlife and Countryside Act 1981: Schedule 1 - Part 1 | River Chelmer (Bond St to Riverside Retail Pk) | TL7107 | 6 | 2013 |
| Essex Birdwatching Society | <i>Alcedo atthis</i> | bird | Kingfisher | Bern Convention: Appendix 2, Birds Directive: Annex 1, Wildlife and Countryside Act 1981: Schedule 1 - Part 1 | Phyllis Currie Reserve | TL7218 | 1 | 2014 |
| Essex Birdwatching Society | <i>Alcedo atthis</i> | bird | Kingfisher | Bern Convention: Appendix 2, Birds Directive: Annex 1, Wildlife and Countryside Act 1981: Schedule 1 - Part 1 | Paper Mill Lock Little Baddow | TL7708 | 1 | 2015 |
| Essex Birdwatching Society | <i>Alcedo atthis</i> | bird | Kingfisher | Bern Convention: Appendix 2, Birds Directive: Annex 1, Wildlife and Countryside Act 1981: Schedule 1 - Part 1 | Paper Mill Lock | TL7709 | 1 | 2017 |
| Essex Birdwatching Society | <i>Alcedo atthis</i> | bird | Kingfisher | Bern Convention: Appendix 2, Birds Directive: Annex 1, Wildlife and Countryside Act 1981: Schedule 1 - Part 1 | Paper mill lock | TL7708 | 1 | 2014 |
| Essex Birdwatching Society | <i>Alcedo atthis</i> | bird | Kingfisher | Bern Convention: Appendix 2, Birds Directive: Annex 1, Wildlife and Countryside Act 1981: Schedule 1 - Part 1 | New Lake side church road | TL7608 | 3 | 2014 |
| Essex Birdwatching Society | <i>Alcedo atthis</i> | bird | Kingfisher | Bern Convention: Appendix 2, Birds Directive: Annex 1, Wildlife and Countryside Act 1981: Schedule 1 - Part 1 | River Chelmer in Chelmsford | TL7107 | 2 | 2017 |
| Essex Birdwatching Society | <i>Alcedo atthis</i> | bird | Kingfisher | Bern Convention: Appendix 2, Birds Directive: Annex 1, Wildlife and Countryside Act 1981: Schedule 1 - Part 1 | River Chelmer, Broomfield | TL7110 | 1 | 2015 |
| Essex Birdwatching Society | <i>Alcedo atthis</i> | bird | Kingfisher | Bern Convention: Appendix 2, Birds Directive: Annex 1, Wildlife and Countryside Act 1981: Schedule 1 - Part 1 | Russell Green | TL7412 | 1 | 2013 |

| | | | | | | | | |
|----------------------------|----------------------|------|------------|---|-------------------------------------|--------|----|------|
| Essex Birdwatching Society | <i>Alcedo atthis</i> | bird | Kingfisher | Bern Convention: Appendix 2, Birds Directive: Annex 1, Wildlife and Countryside Act 1981: Schedule 1 - Part 1 | TL7412 | TL7412 | 1 | 2014 |
| Essex Birdwatching Society | <i>Alcedo atthis</i> | bird | Kingfisher | Bern Convention: Appendix 2, Birds Directive: Annex 1, Wildlife and Countryside Act 1981: Schedule 1 - Part 1 | TL7111 | TL7111 | 1 | 2014 |
| Essex Birdwatching Society | <i>Alcedo atthis</i> | bird | Kingfisher | Bern Convention: Appendix 2, Birds Directive: Annex 1, Wildlife and Countryside Act 1981: Schedule 1 - Part 1 | TL7110 | TL7110 | 3 | 2015 |
| Essex Birdwatching Society | <i>Alcedo atthis</i> | bird | Kingfisher | Bern Convention: Appendix 2, Birds Directive: Annex 1, Wildlife and Countryside Act 1981: Schedule 1 - Part 1 | TL7110 | TL7110 | 2 | 2014 |
| Essex Birdwatching Society | <i>Alcedo atthis</i> | bird | Kingfisher | Bern Convention: Appendix 2, Birds Directive: Annex 1, Wildlife and Countryside Act 1981: Schedule 1 - Part 1 | Terling | TL7715 | 1 | 2017 |
| Essex Birdwatching Society | <i>Alcedo atthis</i> | bird | Kingfisher | Bern Convention: Appendix 2, Birds Directive: Annex 1, Wildlife and Countryside Act 1981: Schedule 1 - Part 1 | Terling | TL7614 | 18 | 2015 |
| Essex Birdwatching Society | <i>Alcedo atthis</i> | bird | Kingfisher | Bern Convention: Appendix 2, Birds Directive: Annex 1, Wildlife and Countryside Act 1981: Schedule 1 - Part 1 | Russell Green Gravel Pit | TL7412 | 1 | 2017 |
| Essex Birdwatching Society | <i>Alcedo atthis</i> | bird | Kingfisher | Bern Convention: Appendix 2, Birds Directive: Annex 1, Wildlife and Countryside Act 1981: Schedule 1 - Part 1 | Russell Green | TL7412 | 1 | 2015 |
| Essex Birdwatching Society | <i>Alcedo atthis</i> | bird | Kingfisher | Bern Convention: Appendix 2, Birds Directive: Annex 1, Wildlife and Countryside Act 1981: Schedule 1 - Part 1 | near Leighs sewage works | TL7216 | 1 | 2014 |
| Essex Birdwatching Society | <i>Alcedo atthis</i> | bird | Kingfisher | Bern Convention: Appendix 2, Birds Directive: Annex 1, Wildlife and Countryside Act 1981: Schedule 1 - Part 1 | Little Baddow, New Lake Church Road | TL7608 | 2 | 2017 |

| | | | | | | | | |
|----------------------------|----------------------|------|------------|---|---|--------|----|------|
| Essex Birdwatching Society | <i>Alcedo atthis</i> | bird | Kingfisher | Bern Convention: Appendix 2, Birds Directive: Annex 1, Wildlife and Countryside Act 1981: Schedule 1 - Part 1 | Little Baddow New Lake side church road | TL7608 | 6 | 2015 |
| Essex Birdwatching Society | <i>Alcedo atthis</i> | bird | Kingfisher | Bern Convention: Appendix 2, Birds Directive: Annex 1, Wildlife and Countryside Act 1981: Schedule 1 - Part 1 | Channels Lake | TL7110 | 1 | 2015 |
| Essex Birdwatching Society | <i>Alcedo atthis</i> | bird | Kingfisher | Bern Convention: Appendix 2, Birds Directive: Annex 1, Wildlife and Countryside Act 1981: Schedule 1 - Part 1 | Bunny's Walk | TL7108 | 1 | 2014 |
| Essex Birdwatching Society | <i>Alcedo atthis</i> | bird | Kingfisher | Bern Convention: Appendix 2, Birds Directive: Annex 1, Wildlife and Countryside Act 1981: Schedule 1 - Part 1 | Broomfield, Chelmsford | TL7010 | 1 | 2017 |
| Essex Birdwatching Society | <i>Alcedo atthis</i> | bird | Kingfisher | Bern Convention: Appendix 2, Birds Directive: Annex 1, Wildlife and Countryside Act 1981: Schedule 1 - Part 1 | Boreham Russell Green GP | TL7509 | 1 | 2018 |
| Essex Birdwatching Society | <i>Alcedo atthis</i> | bird | Kingfisher | Bern Convention: Appendix 2, Birds Directive: Annex 1, Wildlife and Countryside Act 1981: Schedule 1 - Part 1 | Boreham GP | TL7511 | 1 | 2015 |
| Essex Birdwatching Society | <i>Alcedo atthis</i> | bird | Kingfisher | Bern Convention: Appendix 2, Birds Directive: Annex 1, Wildlife and Countryside Act 1981: Schedule 1 - Part 1 | Boreham | TL7510 | 16 | 2017 |
| Essex Birdwatching Society | <i>Alcedo atthis</i> | bird | Kingfisher | Bern Convention: Appendix 2, Birds Directive: Annex 1, Wildlife and Countryside Act 1981: Schedule 1 - Part 1 | Boreham | TL7509 | 5 | 2018 |
| Essex Birdwatching Society | <i>Alcedo atthis</i> | bird | Kingfisher | Bern Convention: Appendix 2, Birds Directive: Annex 1, Wildlife and Countryside Act 1981: Schedule 1 - Part 1 | 35 Church Road, Chelmsford | TL7509 | 1 | 2018 |
| Essex Birdwatching Society | <i>Alcedo atthis</i> | bird | Kingfisher | Bern Convention: Appendix 2, Birds Directive: Annex 1, Wildlife and Countryside Act 1981: Schedule 1 - Part 1 | Chelmer/Blackwater - Paper Mill Lock (downstream) | TL7709 | 1 | 2017 |

| | | | | | | | | |
|----------------------------|-----------------------|------|----------------------|---|---|----------|----|------|
| Essex Birdwatching Society | <i>Alcedo atthis</i> | bird | Kingfisher | Bern Convention: Appendix 2, Birds Directive: Annex 1, Wildlife and Countryside Act 1981: Schedule 1 - Part 1 | Chelmer/Blackwater - Paper Mill Lock (upstream) | TL7709 | 1 | 2017 |
| Essex Birdwatching Society | <i>Alcedo atthis</i> | bird | Kingfisher | Bern Convention: Appendix 2, Birds Directive: Annex 1, Wildlife and Countryside Act 1981: Schedule 1 - Part 1 | Little Baddow Bridge Pits | TL7608 | 11 | 2018 |
| Essex Birdwatching Society | <i>Alcedo atthis</i> | bird | Kingfisher | Bern Convention: Appendix 2, Birds Directive: Annex 1, Wildlife and Countryside Act 1981: Schedule 1 - Part 1 | Little Baddow | TL7708 | 2 | 2018 |
| Essex Birdwatching Society | <i>Alcedo atthis</i> | bird | Kingfisher | Bern Convention: Appendix 2, Birds Directive: Annex 1, Wildlife and Countryside Act 1981: Schedule 1 - Part 1 | Little Baddow | TL7707 | 2 | 2017 |
| Essex Birdwatching Society | <i>Alcedo atthis</i> | bird | Kingfisher | Bern Convention: Appendix 2, Birds Directive: Annex 1, Wildlife and Countryside Act 1981: Schedule 1 - Part 1 | Leez Reservoir | TL7118 | 3 | 2014 |
| Essex Birdwatching Society | <i>Alcedo atthis</i> | bird | Kingfisher | Bern Convention: Appendix 2, Birds Directive: Annex 1, Wildlife and Countryside Act 1981: Schedule 1 - Part 1 | Leez Reservoir | TL7018 | 2 | 2018 |
| Essex Birdwatching Society | <i>Alcedo atthis</i> | bird | Kingfisher | Bern Convention: Appendix 2, Birds Directive: Annex 1, Wildlife and Countryside Act 1981: Schedule 1 - Part 1 | Great Leighs | TL7317 | 2 | 2017 |
| Essex Birdwatching Society | <i>Alcedo atthis</i> | bird | Kingfisher | Bern Convention: Appendix 2, Birds Directive: Annex 1, Wildlife and Countryside Act 1981: Schedule 1 - Part 1 | Great Leighs | TL7218 | 1 | 2018 |
| Essex Birdwatching Society | <i>Alcedo atthis</i> | bird | Kingfisher | Bern Convention: Appendix 2, Birds Directive: Annex 1, Wildlife and Countryside Act 1981: Schedule 1 - Part 1 | Great Leighs | TL7217 | 3 | 2014 |
| Essex Field Club | <i>Alectoris rufa</i> | bird | Red-legged Partridge | Birds Directive: Annex 2.1 | Hatfield Road, Witham | TL808129 | 1 | 2018 |
| Essex Birdwatching Society | <i>Alectoris rufa</i> | bird | Red-legged Partridge | Birds Directive: Annex 2.1 | Phyllis Currie NR | TL7117 | 1 | 2018 |

| | | | | | | | | |
|----------------------------|-----------------------|------|----------------------|----------------------------|--|--------|----|------|
| Essex Birdwatching Society | <i>Alectoris rufa</i> | bird | Red-legged Partridge | Birds Directive: Annex 2.1 | Pole Lane | TL7618 | 1 | 2015 |
| Essex Birdwatching Society | <i>Alectoris rufa</i> | bird | Red-legged Partridge | Birds Directive: Annex 2.1 | Ridley Hall & South East of Fuller Street (TL71 M) | TL7515 | 1 | 2013 |
| Essex Birdwatching Society | <i>Alectoris rufa</i> | bird | Red-legged Partridge | Birds Directive: Annex 2.1 | river brain notley | TL7620 | 1 | 2013 |
| Essex Birdwatching Society | <i>Alectoris rufa</i> | bird | Red-legged Partridge | Birds Directive: Annex 2.1 | River Ter area near Lyons Hall | TL7315 | 1 | 2015 |
| Essex Birdwatching Society | <i>Alectoris rufa</i> | bird | Red-legged Partridge | Birds Directive: Annex 2.1 | Newland Grove | TL7110 | 1 | 2017 |
| Essex Birdwatching Society | <i>Alectoris rufa</i> | bird | Red-legged Partridge | Birds Directive: Annex 2.1 | near Leighs sewage works | TL7216 | 1 | 2015 |
| Essex Birdwatching Society | <i>Alectoris rufa</i> | bird | Red-legged Partridge | Birds Directive: Annex 2.1 | near Leighs sewage works | TL7216 | 4 | 2014 |
| Essex Birdwatching Society | <i>Alectoris rufa</i> | bird | Red-legged Partridge | Birds Directive: Annex 2.1 | N of Fuller Street | TL7416 | 1 | 2015 |
| Essex Birdwatching Society | <i>Alectoris rufa</i> | bird | Red-legged Partridge | Birds Directive: Annex 2.1 | Mann Wood | TL7417 | 2 | 2015 |
| Essex Birdwatching Society | <i>Alectoris rufa</i> | bird | Red-legged Partridge | Birds Directive: Annex 2.1 | Mann Wood | TL7417 | 13 | 2014 |
| Essex Birdwatching Society | <i>Alectoris rufa</i> | bird | Red-legged Partridge | Birds Directive: Annex 2.1 | Lyonshall Wood | TL7314 | 1 | 2014 |
| Essex Birdwatching Society | <i>Alectoris rufa</i> | bird | Red-legged Partridge | Birds Directive: Annex 2.1 | Russell Green | TL7412 | 22 | 2014 |
| Essex Birdwatching Society | <i>Alectoris rufa</i> | bird | Red-legged Partridge | Birds Directive: Annex 2.1 | Russell Green | TL7412 | 2 | 2015 |
| Essex Birdwatching Society | <i>Alectoris rufa</i> | bird | Red-legged Partridge | Birds Directive: Annex 2.1 | Willows Green, Blackley Lane Gravel Pits | TL7219 | 1 | 2017 |

| | | | | | | | | |
|----------------------------|-----------------------|------|----------------------|----------------------------|------------------------------|--------|-----|------|
| Essex Birdwatching Society | <i>Alectoris rufa</i> | bird | Red-legged Partridge | Birds Directive: Annex 2.1 | White Notley | TL7818 | 3 | 2014 |
| Essex Birdwatching Society | <i>Alectoris rufa</i> | bird | Red-legged Partridge | Birds Directive: Annex 2.1 | White Notley | TL7717 | 1 | 2018 |
| Essex Birdwatching Society | <i>Alectoris rufa</i> | bird | Red-legged Partridge | Birds Directive: Annex 2.1 | Ulting Caravan Park | TL8110 | 1 | 2014 |
| Essex Birdwatching Society | <i>Alectoris rufa</i> | bird | Red-legged Partridge | Birds Directive: Annex 2.1 | Ulting | TL8008 | 1 | 2015 |
| Essex Birdwatching Society | <i>Alectoris rufa</i> | bird | Red-legged Partridge | Birds Directive: Annex 2.1 | Terling | TL7915 | 2 | 2018 |
| Essex Birdwatching Society | <i>Alectoris rufa</i> | bird | Red-legged Partridge | Birds Directive: Annex 2.1 | Terling | TL7715 | 1 | 2017 |
| Essex Birdwatching Society | <i>Alectoris rufa</i> | bird | Red-legged Partridge | Birds Directive: Annex 2.1 | Terling | TL7715 | 1 | 2013 |
| Essex Birdwatching Society | <i>Alectoris rufa</i> | bird | Red-legged Partridge | Birds Directive: Annex 2.1 | Terling | TL7614 | 211 | 2015 |
| Essex Birdwatching Society | <i>Alectoris rufa</i> | bird | Red-legged Partridge | Birds Directive: Annex 2.1 | Russell Green lakes, Boreham | TL7412 | 1 | 2015 |
| Essex Birdwatching Society | <i>Alectoris rufa</i> | bird | Red-legged Partridge | Birds Directive: Annex 2.1 | Russell Green Gravel Pit | TL7412 | 1 | 2017 |
| Essex Birdwatching Society | <i>Alectoris rufa</i> | bird | Red-legged Partridge | Birds Directive: Annex 2.1 | Woodham Walter | TL7907 | 1 | 2017 |
| Essex Birdwatching Society | <i>Alectoris rufa</i> | bird | Red-legged Partridge | Birds Directive: Annex 2.1 | 2 Church Lane | TL7117 | 1 | 2018 |
| Essex Birdwatching Society | <i>Alectoris rufa</i> | bird | Red-legged Partridge | Birds Directive: Annex 2.1 | Bushy Wood | TL7318 | 1 | 2013 |
| Essex Birdwatching Society | <i>Alectoris rufa</i> | bird | Red-legged Partridge | Birds Directive: Annex 2.1 | Boreham | TL7509 | 3 | 2018 |

| | | | | | | | | |
|----------------------------|-----------------------|------|----------------------|----------------------------|---|--------|----|------|
| Essex Birdwatching Society | <i>Alectoris rufa</i> | bird | Red-legged Partridge | Birds Directive: Annex 2.1 | Boreham | TL7509 | 3 | 2013 |
| Essex Birdwatching Society | <i>Alectoris rufa</i> | bird | Red-legged Partridge | Birds Directive: Annex 2.1 | Blackley Lane Gravel Pits, Willows Green | TL7319 | 3 | 2018 |
| Essex Birdwatching Society | <i>Alectoris rufa</i> | bird | Red-legged Partridge | Birds Directive: Annex 2.1 | Blackley Lane Gravel Pits near Willows Green | TL7219 | 3 | 2014 |
| Essex Birdwatching Society | <i>Alectoris rufa</i> | bird | Red-legged Partridge | Birds Directive: Annex 2.1 | Blackley Lane Gravel Pits near Willows Green | TL7219 | 7 | 2013 |
| Essex Birdwatching Society | <i>Alectoris rufa</i> | bird | Red-legged Partridge | Birds Directive: Annex 2.1 | Blackley Lane | TL7219 | 1 | 2014 |
| Essex Birdwatching Society | <i>Alectoris rufa</i> | bird | Red-legged Partridge | Birds Directive: Annex 2.1 | Black Notley | TL7620 | 6 | 2014 |
| Essex Birdwatching Society | <i>Alectoris rufa</i> | bird | Red-legged Partridge | Birds Directive: Annex 2.1 | between Fairstead & Witham | TL7815 | 1 | 2014 |
| Essex Birdwatching Society | <i>Alectoris rufa</i> | bird | Red-legged Partridge | Birds Directive: Annex 2.1 | A12-A130 Springfield Services | TL7407 | 1 | 2017 |
| Essex Birdwatching Society | <i>Alectoris rufa</i> | bird | Red-legged Partridge | Birds Directive: Annex 2.1 | Chelmer/Blackwater - Paper Mill Lock (downstream) | TL7709 | 1 | 2017 |
| Essex Birdwatching Society | <i>Alectoris rufa</i> | bird | Red-legged Partridge | Birds Directive: Annex 2.1 | Chelmsford, Bulls Lodge | TL7409 | 1 | 2018 |
| Essex Birdwatching Society | <i>Alectoris rufa</i> | bird | Red-legged Partridge | Birds Directive: Annex 2.1 | Chelmsford, Bulls Lodge Farm | TL7310 | 1 | 2013 |
| Essex Birdwatching Society | <i>Alectoris rufa</i> | bird | Red-legged Partridge | Birds Directive: Annex 2.1 | Little Leighs | TL7118 | 1 | 2018 |
| Essex Birdwatching Society | <i>Alectoris rufa</i> | bird | Red-legged Partridge | Birds Directive: Annex 2.1 | Little Baddow Bridge Pits | TL7608 | 25 | 2018 |
| Essex Birdwatching Society | <i>Alectoris rufa</i> | bird | Red-legged Partridge | Birds Directive: Annex 2.1 | Little Baddow | TL7708 | 2 | 2015 |

| | | | | | | | | |
|----------------------------|-----------------------|------|----------------------|--|------------------------------|--------|---|------|
| Essex Birdwatching Society | <i>Alectoris rufa</i> | bird | Red-legged Partridge | Birds Directive: Annex 2.1 | Leez Reservoir | TL7118 | 1 | 2015 |
| Essex Birdwatching Society | <i>Alectoris rufa</i> | bird | Red-legged Partridge | Birds Directive: Annex 2.1 | Leez Reservoir | TL7118 | 7 | 2014 |
| Essex Birdwatching Society | <i>Alectoris rufa</i> | bird | Red-legged Partridge | Birds Directive: Annex 2.1 | Leez Reservoir | TL7018 | 3 | 2018 |
| Essex Birdwatching Society | <i>Alectoris rufa</i> | bird | Red-legged Partridge | Birds Directive: Annex 2.1 | Hill Farm area, White Notley | TL7718 | 1 | 2014 |
| Essex Birdwatching Society | <i>Alectoris rufa</i> | bird | Red-legged Partridge | Birds Directive: Annex 2.1 | Great Leighs, Mann Wood | TL7417 | 1 | 2017 |
| Essex Birdwatching Society | <i>Alectoris rufa</i> | bird | Red-legged Partridge | Birds Directive: Annex 2.1 | Fuller Street | TL7415 | 1 | 2018 |
| Essex Birdwatching Society | <i>Alectoris rufa</i> | bird | Red-legged Partridge | Birds Directive: Annex 2.1 | Farm View, Black Notley | TL7620 | 1 | 2013 |
| Essex Birdwatching Society | <i>Alectoris rufa</i> | bird | Red-legged Partridge | Birds Directive: Annex 2.1 | Cressing | TL7820 | 1 | 2014 |
| Essex Birdwatching Society | <i>Anas acuta</i> | bird | Pintail | Birds Directive: Annex 2.1, Convention on Migratory Species: AEW Annex II, EC Cites: Annex C, Wildlife and Countryside Act 1981: Schedule 1 - Part 2 | Russell Green GP | TL7512 | 1 | 2018 |
| Essex Birdwatching Society | <i>Anas acuta</i> | bird | Pintail | Birds Directive: Annex 2.1, Convention on Migratory Species: AEW Annex II, EC Cites: Annex C, Wildlife and Countryside Act 1981: Schedule 1 - Part 2 | Russell Green GP | TL7412 | 1 | 2014 |
| Essex Birdwatching Society | <i>Anas acuta</i> | bird | Pintail | Birds Directive: Annex 2.1, Convention on Migratory Species: AEW Annex II, EC Cites: Annex C, Wildlife and Countryside Act 1981: Schedule 1 - Part 2 | Russell Green | TL7412 | 1 | 2018 |

| | | | | | | | | |
|----------------------------|----------------------|------|---------|---|---------------------------|--------|----|------|
| Essex Birdwatching Society | <i>Anas acuta</i> | bird | Pintail | Birds Directive: Annex 2.1, Convention on Migratory Species: AEWA Annex II, EC Cites: Annex C, Wildlife and Countryside Act 1981: Schedule 1 - Part 2 | Russell Green | TL7412 | 1 | 2014 |
| Essex Birdwatching Society | <i>Anas acuta</i> | bird | Pintail | Birds Directive: Annex 2.1, Convention on Migratory Species: AEWA Annex II, EC Cites: Annex C, Wildlife and Countryside Act 1981: Schedule 1 - Part 2 | Little Baddow Bridge Pits | TL7608 | 1 | 2018 |
| Essex Birdwatching Society | <i>Anas acuta</i> | bird | Pintail | Birds Directive: Annex 2.1, Convention on Migratory Species: AEWA Annex II, EC Cites: Annex C, Wildlife and Countryside Act 1981: Schedule 1 - Part 2 | Leez Reservoir | TL7018 | 2 | 2018 |
| Essex Birdwatching Society | <i>Anas acuta</i> | bird | Pintail | Birds Directive: Annex 2.1, Convention on Migratory Species: AEWA Annex II, EC Cites: Annex C, Wildlife and Countryside Act 1981: Schedule 1 - Part 2 | Boreham | TL7509 | 1 | 2018 |
| Essex Birdwatching Society | <i>Anas clypeata</i> | bird | | Birds Directive: Annex 2.1, Convention on Migratory Species: AEWA Annex II, EC Cites: Annex C | Terling | TL7614 | 5 | 2015 |
| Essex Birdwatching Society | <i>Anas clypeata</i> | bird | | Birds Directive: Annex 2.1, Convention on Migratory Species: AEWA Annex II, EC Cites: Annex C | Russell Green Gravel Pit | TL7412 | 1 | 2017 |
| Essex Birdwatching Society | <i>Anas clypeata</i> | bird | | Birds Directive: Annex 2.1, Convention on Migratory Species: AEWA Annex II, EC Cites: Annex C | Russell Green GP | TL7512 | 4 | 2018 |
| Essex Birdwatching Society | <i>Anas clypeata</i> | bird | | Birds Directive: Annex 2.1, Convention on Migratory Species: AEWA Annex II, EC Cites: Annex C | Russell Green GP | TL7412 | 2 | 2014 |
| Essex Birdwatching Society | <i>Anas clypeata</i> | bird | | Birds Directive: Annex 2.1, Convention on Migratory Species: AEWA Annex II, EC Cites: Annex C | Russell Green | TL7412 | 3 | 2018 |
| Essex Birdwatching Society | <i>Anas clypeata</i> | bird | | Birds Directive: Annex 2.1, Convention on Migratory Species: AEWA Annex II, EC Cites: Annex C | Russell Green | TL7412 | 12 | 2014 |
| Essex Birdwatching Society | <i>Anas clypeata</i> | bird | | Birds Directive: Annex 2.1, Convention on Migratory Species: AEWA Annex II, EC Cites: Annex C | near Terling Hall | TL7713 | 1 | 2014 |

| | | | | | | | | |
|----------------------------|----------------------|------|------|---|--|--------|----|------|
| Essex Birdwatching Society | <i>Anas clypeata</i> | bird | | Birds Directive: Annex 2.1, Convention on Migratory Species: AEWA Annex II, EC Cites: Annex C | Little Baddow Bridge Pits | TL7608 | 12 | 2018 |
| Essex Birdwatching Society | <i>Anas clypeata</i> | bird | | Birds Directive: Annex 2.1, Convention on Migratory Species: AEWA Annex II, EC Cites: Annex C | Leez Reservoir | TL7018 | 3 | 2018 |
| Essex Birdwatching Society | <i>Anas clypeata</i> | bird | | Birds Directive: Annex 2.1, Convention on Migratory Species: AEWA Annex II, EC Cites: Annex C | Boreham | TL7510 | 4 | 2017 |
| Essex Birdwatching Society | <i>Anas clypeata</i> | bird | | Birds Directive: Annex 2.1, Convention on Migratory Species: AEWA Annex II, EC Cites: Annex C | Boreham | TL7509 | 6 | 2018 |
| Essex Birdwatching Society | <i>Anas clypeata</i> | bird | | Birds Directive: Annex 2.1, Convention on Migratory Species: AEWA Annex II, EC Cites: Annex C | Blackley Lane Gravel Pits near Willows Green | TL7219 | 1 | 2013 |
| Essex Birdwatching Society | <i>Anas crecca</i> | bird | Teal | Birds Directive: Annex 2.1, Convention on Migratory Species: AEWA Annex II, EC Cites: Annex C | Russell Green | TL7412 | 78 | 2014 |
| Essex Birdwatching Society | <i>Anas crecca</i> | bird | Teal | Birds Directive: Annex 2.1, Convention on Migratory Species: AEWA Annex II, EC Cites: Annex C | Russell Green | TL7412 | 17 | 2018 |
| Essex Birdwatching Society | <i>Anas crecca</i> | bird | Teal | Birds Directive: Annex 2.1, Convention on Migratory Species: AEWA Annex II, EC Cites: Annex C | Russell Green GP | TL7412 | 6 | 2014 |
| Essex Birdwatching Society | <i>Anas crecca</i> | bird | Teal | Birds Directive: Annex 2.1, Convention on Migratory Species: AEWA Annex II, EC Cites: Annex C | Russell Green GP | TL7512 | 1 | 2018 |
| Essex Birdwatching Society | <i>Anas crecca</i> | bird | Teal | Birds Directive: Annex 2.1, Convention on Migratory Species: AEWA Annex II, EC Cites: Annex C | Russell Green Gravel Pit | TL7412 | 9 | 2017 |
| Essex Birdwatching Society | <i>Anas crecca</i> | bird | Teal | Birds Directive: Annex 2.1, Convention on Migratory Species: AEWA Annex II, EC Cites: Annex C | Terling | TL7614 | 8 | 2015 |
| Essex Birdwatching Society | <i>Anas crecca</i> | bird | Teal | Birds Directive: Annex 2.1, Convention on Migratory Species: AEWA Annex II, EC Cites: Annex C | Phyllis Currie Reserve | TL7218 | 1 | 2013 |
| Essex Birdwatching Society | <i>Anas crecca</i> | bird | Teal | Birds Directive: Annex 2.1, Convention on Migratory Species: AEWA Annex II, EC Cites: Annex C | Little Baddow Bridge Pits | TL7608 | 9 | 2018 |
| Essex Birdwatching Society | <i>Anas crecca</i> | bird | Teal | Birds Directive: Annex 2.1, Convention on Migratory Species: AEWA Annex II, EC Cites: Annex C | Boreham | TL7509 | 4 | 2018 |

| | | | | | | | | |
|----------------------------------|----------------------|------|------|---|------------------------------------|--------|----|------|
| Essex Birdwatching Society | <i>Anas crecca</i> | bird | Teal | Birds Directive: Annex 2.1, Convention on Migratory Species: AEWA Annex II, EC Cites: Annex C | Boreham | TL7510 | 9 | 2017 |
| Essex Birdwatching Society | <i>Anas crecca</i> | bird | Teal | Birds Directive: Annex 2.1, Convention on Migratory Species: AEWA Annex II, EC Cites: Annex C | Elm Hall Farm | TL8017 | 1 | 2015 |
| Essex Birdwatching Society | <i>Anas crecca</i> | bird | Teal | Birds Directive: Annex 2.1, Convention on Migratory Species: AEWA Annex II, EC Cites: Annex C | Faulkbourne, Elm Hall Farm | TL8017 | 1 | 2017 |
| Essex Birdwatching Society | <i>Anas crecca</i> | bird | Teal | Birds Directive: Annex 2.1, Convention on Migratory Species: AEWA Annex II, EC Cites: Annex C | Leez Reservoir | TL7018 | 6 | 2018 |
| Essex Birdwatching Society | <i>Anas penelope</i> | bird | | Birds Directive: Annex 2.1, Convention on Migratory Species: AEWA Annex II, EC Cites: Annex C | Little Baddow Bridge Pits | TL7608 | 11 | 2018 |
| Essex Birdwatching Society | <i>Anas penelope</i> | bird | | Birds Directive: Annex 2.1, Convention on Migratory Species: AEWA Annex II, EC Cites: Annex C | Russell Green | TL7412 | 88 | 2014 |
| Essex Birdwatching Society | <i>Anas penelope</i> | bird | | Birds Directive: Annex 2.1, Convention on Migratory Species: AEWA Annex II, EC Cites: Annex C | Russell Green GP | TL7412 | 7 | 2014 |
| Essex Birdwatching Society | <i>Anas penelope</i> | bird | | Birds Directive: Annex 2.1, Convention on Migratory Species: AEWA Annex II, EC Cites: Annex C | Russell Green GP | TL7512 | 2 | 2018 |
| Essex Birdwatching Society | <i>Anas penelope</i> | bird | | Birds Directive: Annex 2.1, Convention on Migratory Species: AEWA Annex II, EC Cites: Annex C | Russell Green GP Boreham | TL7509 | 1 | 2018 |
| Essex Birdwatching Society | <i>Anas penelope</i> | bird | | Birds Directive: Annex 2.1, Convention on Migratory Species: AEWA Annex II, EC Cites: Annex C | Russell Green GPs, near Chelmsford | TL7412 | 1 | 2015 |
| Essex Birdwatching Society | <i>Anas penelope</i> | bird | | Birds Directive: Annex 2.1, Convention on Migratory Species: AEWA Annex II, EC Cites: Annex C | Russell Green Gravel Pit | TL7412 | 8 | 2017 |
| Essex Birdwatching Society | <i>Anas penelope</i> | bird | | Birds Directive: Annex 2.1, Convention on Migratory Species: AEWA Annex II, EC Cites: Annex C | Terling | TL7614 | 23 | 2015 |
| Essex Birdwatching Society | <i>Anas penelope</i> | bird | | Birds Directive: Annex 2.1, Convention on Migratory Species: AEWA Annex II, EC Cites: Annex C | TL7412 | TL7412 | 2 | 2014 |
| Essex Birdwatching Society | <i>Anas penelope</i> | bird | | Birds Directive: Annex 2.1, Convention on Migratory Species: AEWA Annex II, EC Cites: Annex C | Leez Reservoir | TL7118 | 1 | 2015 |

| | | | | | | | | |
|----------------------------|---------------------------|------|---------|---|---------------------------|--------|----|------|
| Essex Birdwatching Society | <i>Anas penelope</i> | bird | | Birds Directive: Annex 2.1, Convention on Migratory Species: AEWA Annex II, EC Cites: Annex C | Leez Reservoir | TL7118 | 6 | 2014 |
| Essex Birdwatching Society | <i>Anas penelope</i> | bird | | Birds Directive: Annex 2.1, Convention on Migratory Species: AEWA Annex II, EC Cites: Annex C | Russell Green | TL7412 | 14 | 2018 |
| Essex Birdwatching Society | <i>Anas penelope</i> | bird | | Birds Directive: Annex 2.1, Convention on Migratory Species: AEWA Annex II, EC Cites: Annex C | Boreham | TL7509 | 4 | 2018 |
| Essex Birdwatching Society | <i>Anas penelope</i> | bird | | Birds Directive: Annex 2.1, Convention on Migratory Species: AEWA Annex II, EC Cites: Annex C | Boreham | TL7510 | 8 | 2017 |
| Essex Birdwatching Society | <i>Anas penelope</i> | bird | | Birds Directive: Annex 2.1, Convention on Migratory Species: AEWA Annex II, EC Cites: Annex C | Boreham GP | TL7412 | 2 | 2018 |
| Essex Birdwatching Society | <i>Anas penelope</i> | bird | | Birds Directive: Annex 2.1, Convention on Migratory Species: AEWA Annex II, EC Cites: Annex C | Boreham, Church Road | TL7608 | 1 | 2018 |
| Essex Birdwatching Society | <i>Anas penelope</i> | bird | | Birds Directive: Annex 2.1, Convention on Migratory Species: AEWA Annex II, EC Cites: Annex C | Chelmsford, Church Road | TL7608 | 1 | 2018 |
| Essex Birdwatching Society | <i>Anas penelope</i> | bird | | Birds Directive: Annex 2.1, Convention on Migratory Species: AEWA Annex II, EC Cites: Annex C | Chelmsford, Cranham Rd | TL7412 | 1 | 2018 |
| Essex Birdwatching Society | <i>Anas penelope</i> | bird | | Birds Directive: Annex 2.1, Convention on Migratory Species: AEWA Annex II, EC Cites: Annex C | Leez Reservoir | TL7018 | 5 | 2018 |
| Essex Birdwatching Society | <i>Anas platyrhynchos</i> | bird | Mallard | Birds Directive: Annex 2.1, Convention on Migratory Species: AEWA Annex II | Newland Grove | TL7110 | 2 | 2018 |
| Essex Birdwatching Society | <i>Anas platyrhynchos</i> | bird | Mallard | Birds Directive: Annex 2.1, Convention on Migratory Species: AEWA Annex II | Newland Grove | TL7110 | 1 | 2014 |
| Essex Birdwatching Society | <i>Anas platyrhynchos</i> | bird | Mallard | Birds Directive: Annex 2.1, Convention on Migratory Species: AEWA Annex II | New Lake side church road | TL7608 | 5 | 2014 |
| Essex Birdwatching Society | <i>Anas platyrhynchos</i> | bird | Mallard | Birds Directive: Annex 2.1, Convention on Migratory Species: AEWA Annex II | near Terling Hall | TL7715 | 3 | 2013 |
| Essex Birdwatching Society | <i>Anas platyrhynchos</i> | bird | Mallard | Birds Directive: Annex 2.1, Convention on Migratory Species: AEWA Annex II | Paper Mill Lock | TL7708 | 3 | 2018 |

| | | | | | | | | |
|----------------------------|---------------------------|------|---------|--|-------------------------------------|--------|---|------|
| Essex Birdwatching Society | <i>Anas platyrhynchos</i> | bird | Mallard | Birds Directive: Annex 2.1, Convention on Migratory Species: AEWA Annex II | Paper Mill Lock | TL7709 | 9 | 2017 |
| Essex Birdwatching Society | <i>Anas platyrhynchos</i> | bird | Mallard | Birds Directive: Annex 2.1, Convention on Migratory Species: AEWA Annex II | Paper Mill Lock (downstream path) | TL7709 | 1 | 2018 |
| Essex Birdwatching Society | <i>Anas platyrhynchos</i> | bird | Mallard | Birds Directive: Annex 2.1, Convention on Migratory Species: AEWA Annex II | Paper Mill Lock Little Baddow | TL7708 | 2 | 2015 |
| Essex Birdwatching Society | <i>Anas platyrhynchos</i> | bird | Mallard | Birds Directive: Annex 2.1, Convention on Migratory Species: AEWA Annex II | Papermill Lock, Lt Baddow | TL7709 | 1 | 2013 |
| Essex Birdwatching Society | <i>Anas platyrhynchos</i> | bird | Mallard | Birds Directive: Annex 2.1, Convention on Migratory Species: AEWA Annex II | Phyllis Currie NR | TL7117 | 2 | 2018 |
| Essex Birdwatching Society | <i>Anas platyrhynchos</i> | bird | Mallard | Birds Directive: Annex 2.1, Convention on Migratory Species: AEWA Annex II | near Terling Hall | TL7713 | 1 | 2014 |
| Essex Birdwatching Society | <i>Anas platyrhynchos</i> | bird | Mallard | Birds Directive: Annex 2.1, Convention on Migratory Species: AEWA Annex II | near Leighs sewage works | TL7216 | 2 | 2015 |
| Essex Birdwatching Society | <i>Anas platyrhynchos</i> | bird | Mallard | Birds Directive: Annex 2.1, Convention on Migratory Species: AEWA Annex II | near Leighs sewage works | TL7216 | 2 | 2014 |
| Essex Birdwatching Society | <i>Anas platyrhynchos</i> | bird | Mallard | Birds Directive: Annex 2.1, Convention on Migratory Species: AEWA Annex II | Little Baddow, New Lake Church Road | TL7608 | 2 | 2017 |
| Essex Birdwatching Society | <i>Anas platyrhynchos</i> | bird | Mallard | Birds Directive: Annex 2.1, Convention on Migratory Species: AEWA Annex II | Little Leighs | TL7118 | 1 | 2018 |
| Essex Birdwatching Society | <i>Anas platyrhynchos</i> | bird | Mallard | Birds Directive: Annex 2.1, Convention on Migratory Species: AEWA Annex II | Little Leighs, Church Broom Wood | TL7116 | 1 | 2018 |
| Essex Birdwatching Society | <i>Anas platyrhynchos</i> | bird | Mallard | Birds Directive: Annex 2.1, Convention on Migratory Species: AEWA Annex II | Little Waltham Meadows | TL7111 | 1 | 2015 |
| Essex Birdwatching Society | <i>Anas platyrhynchos</i> | bird | Mallard | Birds Directive: Annex 2.1, Convention on Migratory Species: AEWA Annex II | Little Waltham Nature Reserve | TL7111 | 1 | 2014 |
| Essex Birdwatching Society | <i>Anas platyrhynchos</i> | bird | Mallard | Birds Directive: Annex 2.1, Convention on Migratory Species: AEWA Annex II | Lyonshall Wood | TL7314 | 2 | 2014 |

| | | | | | | | | |
|----------------------------|---------------------------|------|---------|--|--|--------|-----|------|
| Essex Birdwatching Society | <i>Anas platyrhynchos</i> | bird | Mallard | Birds Directive: Annex 2.1, Convention on Migratory Species: AEWA Annex II | Maldon, Hoe Mill Lock, The Causeway, | TL8008 | 1 | 2018 |
| Essex Birdwatching Society | <i>Anas platyrhynchos</i> | bird | Mallard | Birds Directive: Annex 2.1, Convention on Migratory Species: AEWA Annex II | Mann Wood | TL7417 | 8 | 2014 |
| Essex Birdwatching Society | <i>Anas platyrhynchos</i> | bird | Mallard | Birds Directive: Annex 2.1, Convention on Migratory Species: AEWA Annex II | Mann Wood | TL7417 | 1 | 2015 |
| Essex Birdwatching Society | <i>Anas platyrhynchos</i> | bird | Mallard | Birds Directive: Annex 2.1, Convention on Migratory Species: AEWA Annex II | Mobile-TL7320 | TL7320 | 1 | 2014 |
| Essex Birdwatching Society | <i>Anas platyrhynchos</i> | bird | Mallard | Birds Directive: Annex 2.1, Convention on Migratory Species: AEWA Annex II | Phyllis Currie NR | TL7218 | 3 | 2015 |
| Essex Birdwatching Society | <i>Anas platyrhynchos</i> | bird | Mallard | Birds Directive: Annex 2.1, Convention on Migratory Species: AEWA Annex II | Phyllis Currie Reserve | TL7218 | 13 | 2014 |
| Essex Birdwatching Society | <i>Anas platyrhynchos</i> | bird | Mallard | Birds Directive: Annex 2.1, Convention on Migratory Species: AEWA Annex II | Ridley Hall & South East of Fuller Street (TL71 M) | TL7515 | 1 | 2013 |
| Essex Birdwatching Society | <i>Anas platyrhynchos</i> | bird | Mallard | Birds Directive: Annex 2.1, Convention on Migratory Species: AEWA Annex II | Russell Green GPs, near Chelmsford | TL7511 | 1 | 2013 |
| Essex Birdwatching Society | <i>Anas platyrhynchos</i> | bird | Mallard | Birds Directive: Annex 2.1, Convention on Migratory Species: AEWA Annex II | Russell Green Gravel Pit | TL7412 | 4 | 2017 |
| Essex Birdwatching Society | <i>Anas platyrhynchos</i> | bird | Mallard | Birds Directive: Annex 2.1, Convention on Migratory Species: AEWA Annex II | Russell Green lakes, Boreham | TL7412 | 1 | 2015 |
| Essex Birdwatching Society | <i>Anas platyrhynchos</i> | bird | Mallard | Birds Directive: Annex 2.1, Convention on Migratory Species: AEWA Annex II | Terling | TL7614 | 281 | 2015 |
| Essex Birdwatching Society | <i>Anas platyrhynchos</i> | bird | Mallard | Birds Directive: Annex 2.1, Convention on Migratory Species: AEWA Annex II | Thistley Green | TL7109 | 1 | 2014 |
| Essex Birdwatching Society | <i>Anas platyrhynchos</i> | bird | Mallard | Birds Directive: Annex 2.1, Convention on Migratory Species: AEWA Annex II | West of Phyllis Currie Reserve | TL7117 | 1 | 2015 |
| Essex Birdwatching Society | <i>Anas platyrhynchos</i> | bird | Mallard | Birds Directive: Annex 2.1, Convention on Migratory Species: AEWA Annex II | west of Phyllis Currie Reserve | TL7218 | 1 | 2013 |

| | | | | | | | | |
|----------------------------------|---------------------------|------|---------|---|--|--------|-----|------|
| Essex Birdwatching Society | <i>Anas platyrhynchos</i> | bird | Mallard | Birds Directive: Annex 2.1, Convention on Migratory Species: AEWA Annex II | White Notley | TL7818 | 5 | 2014 |
| Essex Birdwatching Society | <i>Anas platyrhynchos</i> | bird | Mallard | Birds Directive: Annex 2.1, Convention on Migratory Species: AEWA Annex II | White Notley | TL7818 | 1 | 2015 |
| Essex Birdwatching Society | <i>Anas platyrhynchos</i> | bird | Mallard | Birds Directive: Annex 2.1, Convention on Migratory Species: AEWA Annex II | Willows Green, Blackley Lane Gravel Pits | TL7219 | 2 | 2017 |
| Essex Birdwatching Society | <i>Anas platyrhynchos</i> | bird | Mallard | Birds Directive: Annex 2.1, Convention on Migratory Species: AEWA Annex II | Russell Green GPs, near Chelmsford | TL7412 | 1 | 2015 |
| Essex Birdwatching Society | <i>Anas platyrhynchos</i> | bird | Mallard | Birds Directive: Annex 2.1, Convention on Migratory Species: AEWA Annex II | Russell Green GP | TL7512 | 1 | 2018 |
| Essex Birdwatching Society | <i>Anas platyrhynchos</i> | bird | Mallard | Birds Directive: Annex 2.1, Convention on Migratory Species: AEWA Annex II | Ridley Hall near Terling | TL7515 | 1 | 2014 |
| Essex Birdwatching Society | <i>Anas platyrhynchos</i> | bird | Mallard | Birds Directive: Annex 2.1, Convention on Migratory Species: AEWA Annex II | River | TL8114 | 4 | 2014 |
| Essex Birdwatching Society | <i>Anas platyrhynchos</i> | bird | Mallard | Birds Directive: Annex 2.1, Convention on Migratory Species: AEWA Annex II | river brain notley | TL7620 | 1 | 2013 |
| Essex Birdwatching Society | <i>Anas platyrhynchos</i> | bird | Mallard | Birds Directive: Annex 2.1, Convention on Migratory Species: AEWA Annex II | River Chelmer | TL7508 | 1 | 2018 |
| Essex Birdwatching Society | <i>Anas platyrhynchos</i> | bird | Mallard | Birds Directive: Annex 2.1, Convention on Migratory Species: AEWA Annex II | River Chelmer (Bond St to Riverside Retail Pk) | TL7107 | 109 | 2013 |
| Essex Birdwatching Society | <i>Anas platyrhynchos</i> | bird | Mallard | Birds Directive: Annex 2.1, Convention on Migratory Species: AEWA Annex II | River Ter area near Lyons Hall | TL7315 | 1 | 2015 |
| Essex Birdwatching Society | <i>Anas platyrhynchos</i> | bird | Mallard | Birds Directive: Annex 2.1, Convention on Migratory Species: AEWA Annex II | Russell Green | TL7412 | 127 | 2014 |
| Essex Birdwatching Society | <i>Anas platyrhynchos</i> | bird | Mallard | Birds Directive: Annex 2.1, Convention on Migratory Species: AEWA Annex II | Russell Green | TL7412 | 23 | 2018 |
| Essex Birdwatching Society | <i>Anas platyrhynchos</i> | bird | Mallard | Birds Directive: Annex 2.1, Convention on Migratory Species: AEWA Annex II | Russell Green GP | TL7412 | 6 | 2014 |

| | | | | | | | | |
|----------------------------|---------------------------|------|---------|--|---|--------|---|------|
| Essex Birdwatching Society | <i>Anas platyrhynchos</i> | bird | Mallard | Birds Directive: Annex 2.1, Convention on Migratory Species: AEWA Annex II | Russell Green GP | TL7412 | 1 | 2018 |
| Essex Birdwatching Society | <i>Anas platyrhynchos</i> | bird | Mallard | Birds Directive: Annex 2.1, Convention on Migratory Species: AEWA Annex II | Woodham Walter | TL7907 | 1 | 2017 |
| Essex Birdwatching Society | <i>Anas platyrhynchos</i> | bird | Mallard | Birds Directive: Annex 2.1, Convention on Migratory Species: AEWA Annex II | 2 Church Lane | TL7117 | 1 | 2018 |
| Essex Birdwatching Society | <i>Anas platyrhynchos</i> | bird | Mallard | Birds Directive: Annex 2.1, Convention on Migratory Species: AEWA Annex II | Chelmer valley Church road to Stonehams lock | TL7507 | 1 | 2015 |
| Essex Birdwatching Society | <i>Anas platyrhynchos</i> | bird | Mallard | Birds Directive: Annex 2.1, Convention on Migratory Species: AEWA Annex II | Chelmer/Blackwater - Paper Mill Lock (downstream) | TL7709 | 1 | 2017 |
| Essex Birdwatching Society | <i>Anas platyrhynchos</i> | bird | Mallard | Birds Directive: Annex 2.1, Convention on Migratory Species: AEWA Annex II | Chelmer/Blackwater - Paper Mill Lock (upstream) | TL7709 | 1 | 2017 |
| Essex Birdwatching Society | <i>Anas platyrhynchos</i> | bird | Mallard | Birds Directive: Annex 2.1, Convention on Migratory Species: AEWA Annex II | Chelmsford | TL7007 | 2 | 2014 |
| Essex Birdwatching Society | <i>Anas platyrhynchos</i> | bird | Mallard | Birds Directive: Annex 2.1, Convention on Migratory Species: AEWA Annex II | Chelmsford Area | TL7109 | 1 | 2014 |
| Essex Birdwatching Society | <i>Anas platyrhynchos</i> | bird | Mallard | Birds Directive: Annex 2.1, Convention on Migratory Species: AEWA Annex II | Chelmsford Central | TL7107 | 4 | 2018 |
| Essex Birdwatching Society | <i>Anas platyrhynchos</i> | bird | Mallard | Birds Directive: Annex 2.1, Convention on Migratory Species: AEWA Annex II | Chelmsford, Church Road | TL7608 | 1 | 2018 |
| Essex Birdwatching Society | <i>Anas platyrhynchos</i> | bird | Mallard | Birds Directive: Annex 2.1, Convention on Migratory Species: AEWA Annex II | Chelmsford, Cranham Rd | TL7412 | 1 | 2018 |
| Essex Birdwatching Society | <i>Anas platyrhynchos</i> | bird | Mallard | Birds Directive: Annex 2.1, Convention on Migratory Species: AEWA Annex II | Church Broom Wood, Little Leighs | TL7116 | 6 | 2014 |
| Essex Birdwatching Society | <i>Anas platyrhynchos</i> | bird | Mallard | Birds Directive: Annex 2.1, Convention on Migratory Species: AEWA Annex II | Church Broom Wood, Little Leighs | TL7116 | 4 | 2017 |
| Essex Birdwatching Society | <i>Anas platyrhynchos</i> | bird | Mallard | Birds Directive: Annex 2.1, Convention on Migratory Species: AEWA Annex II | Channel's Golf Course, Chelmsford | TL7211 | 4 | 2018 |

| | | | | | | | | |
|----------------------------|---------------------------|------|---------|--|--|--------|----|------|
| Essex Birdwatching Society | <i>Anas platyrhynchos</i> | bird | Mallard | Birds Directive: Annex 2.1, Convention on Migratory Species: AEWA Annex II | Bunny's Walk | TL7108 | 14 | 2014 |
| Essex Birdwatching Society | <i>Anas platyrhynchos</i> | bird | Mallard | Birds Directive: Annex 2.1, Convention on Migratory Species: AEWA Annex II | Benton Hall Golf Club | TL7509 | 1 | 2014 |
| Essex Birdwatching Society | <i>Anas platyrhynchos</i> | bird | Mallard | Birds Directive: Annex 2.1, Convention on Migratory Species: AEWA Annex II | Blackley Lane Gravel Pits near Willows Green | TL7219 | 25 | 2013 |
| Essex Birdwatching Society | <i>Anas platyrhynchos</i> | bird | Mallard | Birds Directive: Annex 2.1, Convention on Migratory Species: AEWA Annex II | Blackley Lane Gravel Pits near Willows Green | TL7219 | 17 | 2014 |
| Essex Birdwatching Society | <i>Anas platyrhynchos</i> | bird | Mallard | Birds Directive: Annex 2.1, Convention on Migratory Species: AEWA Annex II | Blackley Lane Gravel Pits, Willows Green | TL7319 | 10 | 2018 |
| Essex Birdwatching Society | <i>Anas platyrhynchos</i> | bird | Mallard | Birds Directive: Annex 2.1, Convention on Migratory Species: AEWA Annex II | Boreham | TL7509 | 7 | 2014 |
| Essex Birdwatching Society | <i>Anas platyrhynchos</i> | bird | Mallard | Birds Directive: Annex 2.1, Convention on Migratory Species: AEWA Annex II | Boreham | TL7510 | 1 | 2014 |
| Essex Birdwatching Society | <i>Anas platyrhynchos</i> | bird | Mallard | Birds Directive: Annex 2.1, Convention on Migratory Species: AEWA Annex II | Boreham | TL7509 | 8 | 2018 |
| Essex Birdwatching Society | <i>Anas platyrhynchos</i> | bird | Mallard | Birds Directive: Annex 2.1, Convention on Migratory Species: AEWA Annex II | Boreham | TL7510 | 2 | 2017 |
| Essex Birdwatching Society | <i>Anas platyrhynchos</i> | bird | Mallard | Birds Directive: Annex 2.1, Convention on Migratory Species: AEWA Annex II | Boreham GP | TL7412 | 5 | 2018 |
| Essex Birdwatching Society | <i>Anas platyrhynchos</i> | bird | Mallard | Birds Directive: Annex 2.1, Convention on Migratory Species: AEWA Annex II | Boreham, Church Road | TL7608 | 1 | 2018 |
| Essex Birdwatching Society | <i>Anas platyrhynchos</i> | bird | Mallard | Birds Directive: Annex 2.1, Convention on Migratory Species: AEWA Annex II | Church Broom Wood, Little Leighs | TL7216 | 9 | 2015 |
| Essex Birdwatching Society | <i>Anas platyrhynchos</i> | bird | Mallard | Birds Directive: Annex 2.1, Convention on Migratory Species: AEWA Annex II | Elm Hall Farm | TL8017 | 2 | 2014 |
| Essex Birdwatching Society | <i>Anas platyrhynchos</i> | bird | Mallard | Birds Directive: Annex 2.1, Convention on Migratory Species: AEWA Annex II | Hill Farm area, White Notley | TL7718 | 1 | 2014 |

| | | | | | | | | |
|----------------------------------|---------------------------|------|---------|---|---|--------|----|------|
| Essex Birdwatching Society | <i>Anas platyrhynchos</i> | bird | Mallard | Birds Directive: Annex 2.1, Convention on Migratory Species: AEWA Annex II | Holybread wood | TL7708 | 1 | 2015 |
| Essex Birdwatching Society | <i>Anas platyrhynchos</i> | bird | Mallard | Birds Directive: Annex 2.1, Convention on Migratory Species: AEWA Annex II | Jo | TL8113 | 5 | 2014 |
| Essex Birdwatching Society | <i>Anas platyrhynchos</i> | bird | Mallard | Birds Directive: Annex 2.1, Convention on Migratory Species: AEWA Annex II | Leez Reservoir | TL7018 | 17 | 2018 |
| Essex Birdwatching Society | <i>Anas platyrhynchos</i> | bird | Mallard | Birds Directive: Annex 2.1, Convention on Migratory Species: AEWA Annex II | Leez Reservoir | TL7118 | 42 | 2014 |
| Essex Birdwatching Society | <i>Anas platyrhynchos</i> | bird | Mallard | Birds Directive: Annex 2.1, Convention on Migratory Species: AEWA Annex II | Leez Reservoir | TL7118 | 8 | 2015 |
| Essex Birdwatching Society | <i>Anas platyrhynchos</i> | bird | Mallard | Birds Directive: Annex 2.1, Convention on Migratory Species: AEWA Annex II | Little Baddow | TL7708 | 2 | 2015 |
| Essex Birdwatching Society | <i>Anas platyrhynchos</i> | bird | Mallard | Birds Directive: Annex 2.1, Convention on Migratory Species: AEWA Annex II | Little Baddow Bridge Pits | TL7608 | 32 | 2018 |
| Essex Birdwatching Society | <i>Anas platyrhynchos</i> | bird | Mallard | Birds Directive: Annex 2.1, Convention on Migratory Species: AEWA Annex II | Little Baddow New Lake side church road | TL7608 | 11 | 2015 |
| Essex Birdwatching Society | <i>Anas platyrhynchos</i> | bird | Mallard | Birds Directive: Annex 2.1, Convention on Migratory Species: AEWA Annex II | Little Baddow, New Lake | TL7608 | 1 | 2018 |
| Essex Birdwatching Society | <i>Anas platyrhynchos</i> | bird | Mallard | Birds Directive: Annex 2.1, Convention on Migratory Species: AEWA Annex II | Helston Road, Springfield | TL7208 | 1 | 2015 |
| Essex Birdwatching Society | <i>Anas platyrhynchos</i> | bird | Mallard | Birds Directive: Annex 2.1, Convention on Migratory Species: AEWA Annex II | Great Notley CP | TL7320 | 2 | 2014 |
| Essex Birdwatching Society | <i>Anas platyrhynchos</i> | bird | Mallard | Birds Directive: Annex 2.1, Convention on Migratory Species: AEWA Annex II | Great Leighs, Phyllis Currie Reserve | TL7218 | 2 | 2017 |
| Essex Birdwatching Society | <i>Anas platyrhynchos</i> | bird | Mallard | Birds Directive: Annex 2.1, Convention on Migratory Species: AEWA Annex II | Elm Hall Farm | TL8017 | 2 | 2018 |
| Essex Birdwatching Society | <i>Anas platyrhynchos</i> | bird | Mallard | Birds Directive: Annex 2.1, Convention on Migratory Species: AEWA Annex II | Elm Hall Farm Reservoir, Faulkbourne | TL8017 | 1 | 2014 |

| | | | | | | | | |
|----------------------------|---------------------------|------|---------|---|---|----------|-----|------|
| Essex Birdwatching Society | <i>Anas platyrhynchos</i> | bird | Mallard | Birds Directive: Annex 2.1, Convention on Migratory Species: AEWA Annex II | essex russell green reservoir | TL7412 | 1 | 2015 |
| Essex Birdwatching Society | <i>Anas platyrhynchos</i> | bird | Mallard | Birds Directive: Annex 2.1, Convention on Migratory Species: AEWA Annex II | farm reservoir near Whitelands Grove | TL7813 | 1 | 2015 |
| Essex Birdwatching Society | <i>Anas platyrhynchos</i> | bird | Mallard | Birds Directive: Annex 2.1, Convention on Migratory Species: AEWA Annex II | Farm View, Black Notley | TL7620 | 12 | 2014 |
| Essex Birdwatching Society | <i>Anas platyrhynchos</i> | bird | Mallard | Birds Directive: Annex 2.1, Convention on Migratory Species: AEWA Annex II | Faulkbourne, Elm Hall Farm | TL8017 | 1 | 2017 |
| Essex Birdwatching Society | <i>Anas platyrhynchos</i> | bird | Mallard | Birds Directive: Annex 2.1, Convention on Migratory Species: AEWA Annex II | Fishing lake by A130 Belsteads Farm Lane. | TL7110 | 1 | 2015 |
| Essex Birdwatching Society | <i>Anas platyrhynchos</i> | bird | Mallard | Birds Directive: Annex 2.1, Convention on Migratory Species: AEWA Annex II | Fishing lake by A130, Belsteads Farm Lane | TL7210 | 1 | 2013 |
| Essex Birdwatching Society | <i>Anas platyrhynchos</i> | bird | Mallard | Birds Directive: Annex 2.1, Convention on Migratory Species: AEWA Annex II | Great Leighs | TL7317 | 1 | 2017 |
| Essex Birdwatching Society | <i>Anas platyrhynchos</i> | bird | Mallard | Birds Directive: Annex 2.1, Convention on Migratory Species: AEWA Annex II | Great Leighs, Mann Wood | TL7417 | 1 | 2017 |
| Essex Field Club | <i>Anas platyrhynchos</i> | bird | Mallard | Birds Directive: Annex 2.1, Convention on Migratory Species: AEWA Annex II | Rivermead Industrial Estate | TL709078 | 1 | 2018 |
| Essex Birdwatching Society | <i>Anas querquedula</i> | bird | | Birds Directive: Annex 2.1, Convention on Migratory Species: AEWA Annex II, EC Cites: Annex A, Wildlife and Countryside Act 1981: Schedule 1 - Part 1 | Little Baddow Bridge Pits | TL7608 | 1 | 2018 |
| Essex Birdwatching Society | <i>Anas querquedula</i> | bird | | Birds Directive: Annex 2.1, Convention on Migratory Species: AEWA Annex II, EC Cites: Annex A, Wildlife and Countryside Act 1981: Schedule 1 - Part 1 | Boreham | TL7509 | 2 | 2018 |
| Essex Birdwatching Society | <i>Anas strepera</i> | bird | | Birds Directive: Annex 2.1, Convention on Migratory Species: AEWA Annex II | near Terling Hall | TL7715 | 2 | 2013 |
| Essex Birdwatching Society | <i>Anas strepera</i> | bird | | Birds Directive: Annex 2.1, Convention on Migratory Species: AEWA Annex II | Terling | TL7614 | 187 | 2015 |

| | | | | | | | | |
|----------------------------|----------------------|------|--|--|--|--------|----|------|
| Essex Birdwatching Society | <i>Anas strepera</i> | bird | | Birds Directive: Annex 2.1, Convention on Migratory Species: AEWA Annex II | Phyllis Currie Reserve | TL7218 | 5 | 2013 |
| Essex Birdwatching Society | <i>Anas strepera</i> | bird | | Birds Directive: Annex 2.1, Convention on Migratory Species: AEWA Annex II | Ridley Hall & South East of Fuller Street (TL71 M) | TL7515 | 1 | 2013 |
| Essex Birdwatching Society | <i>Anas strepera</i> | bird | | Birds Directive: Annex 2.1, Convention on Migratory Species: AEWA Annex II | Ridley Hall near Terling | TL7515 | 1 | 2014 |
| Essex Birdwatching Society | <i>Anas strepera</i> | bird | | Birds Directive: Annex 2.1, Convention on Migratory Species: AEWA Annex II | Russell Green | TL7412 | 92 | 2014 |
| Essex Birdwatching Society | <i>Anas strepera</i> | bird | | Birds Directive: Annex 2.1, Convention on Migratory Species: AEWA Annex II | Russell Green | TL7412 | 29 | 2018 |
| Essex Birdwatching Society | <i>Anas strepera</i> | bird | | Birds Directive: Annex 2.1, Convention on Migratory Species: AEWA Annex II | Russell Green GP | TL7412 | 5 | 2014 |
| Essex Birdwatching Society | <i>Anas strepera</i> | bird | | Birds Directive: Annex 2.1, Convention on Migratory Species: AEWA Annex II | Russell Green GP | TL7412 | 1 | 2018 |
| Essex Birdwatching Society | <i>Anas strepera</i> | bird | | Birds Directive: Annex 2.1, Convention on Migratory Species: AEWA Annex II | Russell Green GP | TL7512 | 1 | 2018 |
| Essex Birdwatching Society | <i>Anas strepera</i> | bird | | Birds Directive: Annex 2.1, Convention on Migratory Species: AEWA Annex II | Russell Green GP Boreham | TL7509 | 1 | 2018 |
| Essex Birdwatching Society | <i>Anas strepera</i> | bird | | Birds Directive: Annex 2.1, Convention on Migratory Species: AEWA Annex II | Little Baddow Bridge Pits | TL7608 | 17 | 2018 |
| Essex Birdwatching Society | <i>Anas strepera</i> | bird | | Birds Directive: Annex 2.1, Convention on Migratory Species: AEWA Annex II | Leez Reservoir | TL7118 | 5 | 2014 |
| Essex Birdwatching Society | <i>Anas strepera</i> | bird | | Birds Directive: Annex 2.1, Convention on Migratory Species: AEWA Annex II | Boreham | TL7509 | 1 | 2013 |
| Essex Birdwatching Society | <i>Anas strepera</i> | bird | | Birds Directive: Annex 2.1, Convention on Migratory Species: AEWA Annex II | Boreham | TL7509 | 8 | 2018 |
| Essex Birdwatching Society | <i>Anas strepera</i> | bird | | Birds Directive: Annex 2.1, Convention on Migratory Species: AEWA Annex II | Boreham | TL7510 | 5 | 2017 |

| | | | | | | | | |
|----------------------------|------------------------|---------|-----------|---|--------------------------------------|----------|---|------|
| Essex Birdwatching Society | <i>Anas strepera</i> | bird | | Birds Directive: Annex 2.1, Convention on Migratory Species: AEW A Annex II | Boreham GP | TL7412 | 3 | 2018 |
| Essex Birdwatching Society | <i>Anas strepera</i> | bird | | Birds Directive: Annex 2.1, Convention on Migratory Species: AEW A Annex II | Chelmsford, Church Road | TL7608 | 1 | 2018 |
| Essex Birdwatching Society | <i>Anas strepera</i> | bird | | Birds Directive: Annex 2.1, Convention on Migratory Species: AEW A Annex II | Chelmsford, Cranham Rd | TL7412 | 1 | 2018 |
| Essex Birdwatching Society | <i>Anas strepera</i> | bird | | Birds Directive: Annex 2.1, Convention on Migratory Species: AEW A Annex II | essex russell green reservoir | TL7412 | 1 | 2015 |
| Essex Birdwatching Society | <i>Anas strepera</i> | bird | | Birds Directive: Annex 2.1, Convention on Migratory Species: AEW A Annex II | Faulkbourne, Elm Hall Farm | TL8017 | 1 | 2017 |
| Essex Birdwatching Society | <i>Anas strepera</i> | bird | | Birds Directive: Annex 2.1, Convention on Migratory Species: AEW A Annex II | Great Leighs, Phyllis Currie Reserve | TL7218 | 2 | 2017 |
| Essex Birdwatching Society | <i>Anas strepera</i> | bird | | Birds Directive: Annex 2.1, Convention on Migratory Species: AEW A Annex II | Leez Reservoir | TL7018 | 9 | 2018 |
| Essex Birdwatching Society | <i>Anas strepera</i> | bird | | Birds Directive: Annex 2.1, Convention on Migratory Species: AEW A Annex II | Russell Green Gravel Pit | TL7412 | 7 | 2017 |
| EFC/EARG | <i>Anguis fragilis</i> | reptile | Slow-worm | Bern Convention: Appendix 3, Wildlife and Countryside Act 1981: Schedule 5 Section 9.1 (killing/injuring), Wildlife and Countryside Act 1981: Schedule 5 Section 9.5a | Hatfield Peverel | TL793119 | 1 | 2012 |
| EFC/EARG | <i>Anguis fragilis</i> | reptile | Slow-worm | Bern Convention: Appendix 3, Wildlife and Countryside Act 1981: Schedule 5 Section 9.1 (killing/injuring), Wildlife and Countryside Act 1981: Schedule 5 Section 9.5a | Hatfield Pevril | TL793119 | 1 | 2012 |
| EFC/EARG | <i>Anguis fragilis</i> | reptile | Slow-worm | Bern Convention: Appendix 3, Wildlife and Countryside Act 1981: Schedule 5 Section 9.1 (killing/injuring), Wildlife and Countryside Act 1981: Schedule 5 Section 9.5a | Springfield | TL736088 | 1 | 2019 |

| | | | | | | | | |
|----------------------------|------------------------|---------|---------------------|---|------------------------------------|----------|---|------|
| EFC/EARG | <i>Anguis fragilis</i> | reptile | Slow-worm | Bern Convention: Appendix 3, Wildlife and Countryside Act 1981: Schedule 5 Section 9.1 (killing/injuring), Wildlife and Countryside Act 1981: Schedule 5 Section 9.5a | Terling | TL773153 | 1 | 2019 |
| EFC/EARG | <i>Anguis fragilis</i> | reptile | Slow-worm | Bern Convention: Appendix 3, Wildlife and Countryside Act 1981: Schedule 5 Section 9.1 (killing/injuring), Wildlife and Countryside Act 1981: Schedule 5 Section 9.5a | Danbury | TL803146 | 1 | 2012 |
| EFC/EARG | <i>Anguis fragilis</i> | reptile | Slow-worm | Bern Convention: Appendix 3, Wildlife and Countryside Act 1981: Schedule 5 Section 9.1 (killing/injuring), Wildlife and Countryside Act 1981: Schedule 5 Section 9.5a | Chelmsford, cm1 6jj | TL722082 | 1 | 2012 |
| EFC/EARG | <i>Anguis fragilis</i> | reptile | Slow-worm | Bern Convention: Appendix 3, Wildlife and Countryside Act 1981: Schedule 5 Section 9.1 (killing/injuring), Wildlife and Countryside Act 1981: Schedule 5 Section 9.5a | Chelmsford | TL722082 | 1 | 2012 |
| EFC/EARG | <i>Anguis fragilis</i> | reptile | Slow-worm | Bern Convention: Appendix 3, Wildlife and Countryside Act 1981: Schedule 5 Section 9.1 (killing/injuring), Wildlife and Countryside Act 1981: Schedule 5 Section 9.5a | Chelmsford | TL711072 | 1 | 2012 |
| EFC/EARG | <i>Anguis fragilis</i> | reptile | Slow-worm | Bern Convention: Appendix 3, Wildlife and Countryside Act 1981: Schedule 5 Section 9.1 (killing/injuring), Wildlife and Countryside Act 1981: Schedule 5 Section 9.5a | Chelmsford | TL703082 | 1 | 2019 |
| EFC/EARG | <i>Anguis fragilis</i> | reptile | Slow-worm | Bern Convention: Appendix 3, Wildlife and Countryside Act 1981: Schedule 5 Section 9.1 (killing/injuring), Wildlife and Countryside Act 1981: Schedule 5 Section 9.5a | Chelmsford | TL702082 | 1 | 2019 |
| EFC/EARG | <i>Anguis fragilis</i> | reptile | Slow-worm | Bern Convention: Appendix 3, Wildlife and Countryside Act 1981: Schedule 5 Section 9.1 (killing/injuring), Wildlife and Countryside Act 1981: Schedule 5 Section 9.5a | Springfield | TL717092 | 1 | 2014 |
| Essex Birdwatching Society | <i>Anser albifrons</i> | bird | White-fronted Goose | Birds Directive: Annex 2.2, Convention on Migratory Species: AEW Annex II | Russell Green GPs, near Chelmsford | TL7511 | 1 | 2013 |

| | | | | | | | | |
|----------------------------|------------------------|------|---------------------|--|----------------------------------|--------|-----|------|
| Essex Birdwatching Society | <i>Anser albifrons</i> | bird | White-fronted Goose | Birds Directive: Annex 2.2, Convention on Migratory Species: AEWA Annex II | Russell Green | TL7412 | 1 | 2014 |
| Essex Birdwatching Society | <i>Anser albifrons</i> | bird | White-fronted Goose | Birds Directive: Annex 2.2, Convention on Migratory Species: AEWA Annex II | Boreham | TL7510 | 1 | 2017 |
| Essex Birdwatching Society | <i>Anser anser</i> | bird | Greylag Goose | Birds Directive: Annex 2.1, Convention on Migratory Species: AEWA Annex II, Wildlife and Countryside Act 1981: Schedule 1 - Part 2 | Russell Green | TL7412 | 110 | 2014 |
| Essex Birdwatching Society | <i>Anser anser</i> | bird | Greylag Goose | Birds Directive: Annex 2.1, Convention on Migratory Species: AEWA Annex II, Wildlife and Countryside Act 1981: Schedule 1 - Part 2 | Phyllis Currie NR | TL7117 | 1 | 2018 |
| Essex Birdwatching Society | <i>Anser anser</i> | bird | Greylag Goose | Birds Directive: Annex 2.1, Convention on Migratory Species: AEWA Annex II, Wildlife and Countryside Act 1981: Schedule 1 - Part 2 | Paper Mill Lock | TL7709 | 1 | 2017 |
| Essex Birdwatching Society | <i>Anser anser</i> | bird | Greylag Goose | Birds Directive: Annex 2.1, Convention on Migratory Species: AEWA Annex II, Wildlife and Countryside Act 1981: Schedule 1 - Part 2 | New Lake side church road | TL7608 | 1 | 2014 |
| Essex Birdwatching Society | <i>Anser anser</i> | bird | Greylag Goose | Birds Directive: Annex 2.1, Convention on Migratory Species: AEWA Annex II, Wildlife and Countryside Act 1981: Schedule 1 - Part 2 | near Terling Hall | TL7715 | 2 | 2013 |
| Essex Birdwatching Society | <i>Anser anser</i> | bird | Greylag Goose | Birds Directive: Annex 2.1, Convention on Migratory Species: AEWA Annex II, Wildlife and Countryside Act 1981: Schedule 1 - Part 2 | near Terling Hall | TL7713 | 1 | 2014 |
| Essex Birdwatching Society | <i>Anser anser</i> | bird | Greylag Goose | Birds Directive: Annex 2.1, Convention on Migratory Species: AEWA Annex II, Wildlife and Countryside Act 1981: Schedule 1 - Part 2 | near Leighs sewage works | TL7216 | 1 | 2015 |
| Essex Birdwatching Society | <i>Anser anser</i> | bird | Greylag Goose | Birds Directive: Annex 2.1, Convention on Migratory Species: AEWA Annex II, Wildlife and Countryside Act 1981: Schedule 1 - Part 2 | Little Leighs, Church Broom Wood | TL7116 | 1 | 2018 |
| Essex Birdwatching Society | <i>Anser anser</i> | bird | Greylag Goose | Birds Directive: Annex 2.1, Convention on Migratory Species: AEWA Annex II, Wildlife and Countryside Act 1981: Schedule 1 - Part 2 | Little Leighs | TL7118 | 1 | 2018 |

| | | | | | | | | |
|----------------------------|--------------------|------|---------------|---|-------------------------------------|--------|----|------|
| Essex Birdwatching Society | <i>Anser anser</i> | bird | Greylag Goose | Birds Directive: Annex 2.1, Convention on Migratory Species: AEW A Annex II, Wildlife and Countryside Act 1981: Schedule 1 - Part 2 | Little Baddow, New Lake Church Road | TL7608 | 2 | 2017 |
| Essex Birdwatching Society | <i>Anser anser</i> | bird | Greylag Goose | Birds Directive: Annex 2.1, Convention on Migratory Species: AEW A Annex II, Wildlife and Countryside Act 1981: Schedule 1 - Part 2 | Russell Green | TL7412 | 24 | 2018 |
| Essex Birdwatching Society | <i>Anser anser</i> | bird | Greylag Goose | Birds Directive: Annex 2.1, Convention on Migratory Species: AEW A Annex II, Wildlife and Countryside Act 1981: Schedule 1 - Part 2 | Russell Green GP | TL7412 | 9 | 2014 |
| Essex Birdwatching Society | <i>Anser anser</i> | bird | Greylag Goose | Birds Directive: Annex 2.1, Convention on Migratory Species: AEW A Annex II, Wildlife and Countryside Act 1981: Schedule 1 - Part 2 | Woodham Walter | TL7907 | 4 | 2017 |
| Essex Birdwatching Society | <i>Anser anser</i> | bird | Greylag Goose | Birds Directive: Annex 2.1, Convention on Migratory Species: AEW A Annex II, Wildlife and Countryside Act 1981: Schedule 1 - Part 2 | Ulting | TL8008 | 1 | 2018 |
| Essex Birdwatching Society | <i>Anser anser</i> | bird | Greylag Goose | Birds Directive: Annex 2.1, Convention on Migratory Species: AEW A Annex II, Wildlife and Countryside Act 1981: Schedule 1 - Part 2 | TL7412 | TL7412 | 1 | 2014 |
| Essex Birdwatching Society | <i>Anser anser</i> | bird | Greylag Goose | Birds Directive: Annex 2.1, Convention on Migratory Species: AEW A Annex II, Wildlife and Countryside Act 1981: Schedule 1 - Part 2 | Terling | TL7715 | 1 | 2013 |
| Essex Birdwatching Society | <i>Anser anser</i> | bird | Greylag Goose | Birds Directive: Annex 2.1, Convention on Migratory Species: AEW A Annex II, Wildlife and Countryside Act 1981: Schedule 1 - Part 2 | Terling | TL7614 | 44 | 2015 |
| Essex Birdwatching Society | <i>Anser anser</i> | bird | Greylag Goose | Birds Directive: Annex 2.1, Convention on Migratory Species: AEW A Annex II, Wildlife and Countryside Act 1981: Schedule 1 - Part 2 | Russell Green Gravel Pit | TL7412 | 5 | 2017 |
| Essex Birdwatching Society | <i>Anser anser</i> | bird | Greylag Goose | Birds Directive: Annex 2.1, Convention on Migratory Species: AEW A Annex II, Wildlife and Countryside Act 1981: Schedule 1 - Part 2 | Russell Green GPs, near Chelmsford | TL7412 | 2 | 2015 |

| | | | | | | | | |
|----------------------------|--------------------|------|---------------|---|---|--------|----|------|
| Essex Birdwatching Society | <i>Anser anser</i> | bird | Greylag Goose | Birds Directive: Annex 2.1, Convention on Migratory Species: AEW A Annex II, Wildlife and Countryside Act 1981: Schedule 1 - Part 2 | Russell Green GP Boreham | TL7509 | 1 | 2018 |
| Essex Birdwatching Society | <i>Anser anser</i> | bird | Greylag Goose | Birds Directive: Annex 2.1, Convention on Migratory Species: AEW A Annex II, Wildlife and Countryside Act 1981: Schedule 1 - Part 2 | Russell Green GP | TL7512 | 1 | 2018 |
| Essex Birdwatching Society | <i>Anser anser</i> | bird | Greylag Goose | Birds Directive: Annex 2.1, Convention on Migratory Species: AEW A Annex II, Wildlife and Countryside Act 1981: Schedule 1 - Part 2 | Russell Green GP | TL7412 | 1 | 2018 |
| Essex Birdwatching Society | <i>Anser anser</i> | bird | Greylag Goose | Birds Directive: Annex 2.1, Convention on Migratory Species: AEW A Annex II, Wildlife and Countryside Act 1981: Schedule 1 - Part 2 | Little Baddow New Lake side church road | TL7608 | 4 | 2015 |
| Essex Birdwatching Society | <i>Anser anser</i> | bird | Greylag Goose | Birds Directive: Annex 2.1, Convention on Migratory Species: AEW A Annex II, Wildlife and Countryside Act 1981: Schedule 1 - Part 2 | Little Baddow Bridge Pits | TL7608 | 30 | 2018 |
| Essex Birdwatching Society | <i>Anser anser</i> | bird | Greylag Goose | Birds Directive: Annex 2.1, Convention on Migratory Species: AEW A Annex II, Wildlife and Countryside Act 1981: Schedule 1 - Part 2 | Leez Reservoir | TL7118 | 3 | 2015 |
| Essex Birdwatching Society | <i>Anser anser</i> | bird | Greylag Goose | Birds Directive: Annex 2.1, Convention on Migratory Species: AEW A Annex II, Wildlife and Countryside Act 1981: Schedule 1 - Part 2 | Chelmsford | TL7007 | 1 | 2014 |
| Essex Birdwatching Society | <i>Anser anser</i> | bird | Greylag Goose | Birds Directive: Annex 2.1, Convention on Migratory Species: AEW A Annex II, Wildlife and Countryside Act 1981: Schedule 1 - Part 2 | Channel's Golf Course, Chelmsford | TL7211 | 3 | 2018 |
| Essex Birdwatching Society | <i>Anser anser</i> | bird | Greylag Goose | Birds Directive: Annex 2.1, Convention on Migratory Species: AEW A Annex II, Wildlife and Countryside Act 1981: Schedule 1 - Part 2 | Brent Hall Lake | TL7512 | 1 | 2013 |
| Essex Birdwatching Society | <i>Anser anser</i> | bird | Greylag Goose | Birds Directive: Annex 2.1, Convention on Migratory Species: AEW A Annex II, Wildlife and Countryside Act 1981: Schedule 1 - Part 2 | Bowers Downs | TL7412 | 1 | 2014 |

| | | | | | | | | |
|----------------------------|--------------------|------|---------------|---|----------------------------------|--------|----|------|
| Essex Birdwatching Society | <i>Anser anser</i> | bird | Greylag Goose | Birds Directive: Annex 2.1, Convention on Migratory Species: AEW A Annex II, Wildlife and Countryside Act 1981: Schedule 1 - Part 2 | Boreham, Church Road | TL7608 | 2 | 2018 |
| Essex Birdwatching Society | <i>Anser anser</i> | bird | Greylag Goose | Birds Directive: Annex 2.1, Convention on Migratory Species: AEW A Annex II, Wildlife and Countryside Act 1981: Schedule 1 - Part 2 | Boreham GP | TL7412 | 5 | 2018 |
| Essex Birdwatching Society | <i>Anser anser</i> | bird | Greylag Goose | Birds Directive: Annex 2.1, Convention on Migratory Species: AEW A Annex II, Wildlife and Countryside Act 1981: Schedule 1 - Part 2 | Boreham | TL7510 | 5 | 2017 |
| Essex Birdwatching Society | <i>Anser anser</i> | bird | Greylag Goose | Birds Directive: Annex 2.1, Convention on Migratory Species: AEW A Annex II, Wildlife and Countryside Act 1981: Schedule 1 - Part 2 | Boreham | TL7509 | 5 | 2018 |
| Essex Birdwatching Society | <i>Anser anser</i> | bird | Greylag Goose | Birds Directive: Annex 2.1, Convention on Migratory Species: AEW A Annex II, Wildlife and Countryside Act 1981: Schedule 1 - Part 2 | Benton Hall Golf Club | TL7509 | 1 | 2014 |
| Essex Birdwatching Society | <i>Anser anser</i> | bird | Greylag Goose | Birds Directive: Annex 2.1, Convention on Migratory Species: AEW A Annex II, Wildlife and Countryside Act 1981: Schedule 1 - Part 2 | Church Broom Wood, Little Leighs | TL7116 | 3 | 2014 |
| Essex Birdwatching Society | <i>Anser anser</i> | bird | Greylag Goose | Birds Directive: Annex 2.1, Convention on Migratory Species: AEW A Annex II, Wildlife and Countryside Act 1981: Schedule 1 - Part 2 | Church Broom Wood, Little Leighs | TL7116 | 1 | 2017 |
| Essex Birdwatching Society | <i>Anser anser</i> | bird | Greylag Goose | Birds Directive: Annex 2.1, Convention on Migratory Species: AEW A Annex II, Wildlife and Countryside Act 1981: Schedule 1 - Part 2 | Church Broom Wood, Little Leighs | TL7216 | 5 | 2015 |
| Essex Birdwatching Society | <i>Anser anser</i> | bird | Greylag Goose | Birds Directive: Annex 2.1, Convention on Migratory Species: AEW A Annex II, Wildlife and Countryside Act 1981: Schedule 1 - Part 2 | Leez Reservoir | TL7118 | 16 | 2014 |
| Essex Birdwatching Society | <i>Anser anser</i> | bird | Greylag Goose | Birds Directive: Annex 2.1, Convention on Migratory Species: AEW A Annex II, Wildlife and Countryside Act 1981: Schedule 1 - Part 2 | Leez Reservoir | TL7018 | 6 | 2018 |

| | | | | | | | | |
|----------------------------|----------------------|------|---------------|--|--|--------|---|------|
| Essex Birdwatching Society | <i>Anser anser</i> | bird | Greylag Goose | Birds Directive: Annex 2.1, Convention on Migratory Species: AEWa Annex II, Wildlife and Countryside Act 1981: Schedule 1 - Part 2 | Lake to east of A130, east of Broomfield | TL7110 | 1 | 2015 |
| Essex Birdwatching Society | <i>Anser anser</i> | bird | Greylag Goose | Birds Directive: Annex 2.1, Convention on Migratory Species: AEWa Annex II, Wildlife and Countryside Act 1981: Schedule 1 - Part 2 | Faulkbourne, Elm Hall Farm | TL8017 | 2 | 2017 |
| Essex Birdwatching Society | <i>Anser anser</i> | bird | Greylag Goose | Birds Directive: Annex 2.1, Convention on Migratory Species: AEWa Annex II, Wildlife and Countryside Act 1981: Schedule 1 - Part 2 | Faulkbourne | TL8017 | 1 | 2017 |
| Essex Birdwatching Society | <i>Anser anser</i> | bird | Greylag Goose | Birds Directive: Annex 2.1, Convention on Migratory Species: AEWa Annex II, Wildlife and Countryside Act 1981: Schedule 1 - Part 2 | essex russell green reservoir | TL7412 | 1 | 2015 |
| Essex Birdwatching Society | <i>Anser anser</i> | bird | Greylag Goose | Birds Directive: Annex 2.1, Convention on Migratory Species: AEWa Annex II, Wildlife and Countryside Act 1981: Schedule 1 - Part 2 | Elm Hall Farm Reservoir, Faulkbourne | TL8017 | 1 | 2014 |
| Essex Birdwatching Society | <i>Anser anser</i> | bird | Greylag Goose | Birds Directive: Annex 2.1, Convention on Migratory Species: AEWa Annex II, Wildlife and Countryside Act 1981: Schedule 1 - Part 2 | Elm Hall Farm | TL8017 | 3 | 2018 |
| Essex Birdwatching Society | <i>Anser anser</i> | bird | Greylag Goose | Birds Directive: Annex 2.1, Convention on Migratory Species: AEWa Annex II, Wildlife and Countryside Act 1981: Schedule 1 - Part 2 | Elm Hall Farm | TL8017 | 1 | 2014 |
| Essex Birdwatching Society | <i>Ardea cinerea</i> | bird | Grey Heron | Convention on Migratory Species: AEWa Annex II | Blackley Lane Gravel Pits near Willows Green | TL7219 | 3 | 2013 |
| Essex Birdwatching Society | <i>Ardea cinerea</i> | bird | Grey Heron | Convention on Migratory Species: AEWa Annex II | Black Notley | TL7620 | 1 | 2013 |
| Essex Birdwatching Society | <i>Ardea cinerea</i> | bird | Grey Heron | Convention on Migratory Species: AEWa Annex II | Blackley Lane Gravel Pits, Willows Green | TL7319 | 1 | 2015 |
| Essex Birdwatching Society | <i>Ardea cinerea</i> | bird | Grey Heron | Convention on Migratory Species: AEWa Annex II | River Chelmer | TL7508 | 1 | 2018 |
| Essex Birdwatching Society | <i>Ardea cinerea</i> | bird | Grey Heron | Convention on Migratory Species: AEWa Annex II | Chelmsford, Cranham Rd | TL7412 | 1 | 2018 |

| | | | | | | | | |
|----------------------------|----------------------|------|------------|---|--|--------|---|------|
| Essex Birdwatching Society | <i>Ardea cinerea</i> | bird | Grey Heron | Convention on Migratory Species: AEW Annex II | Blackley Lane Gravel Pits near Willows Green | TL7219 | 4 | 2014 |
| Essex Birdwatching Society | <i>Ardea cinerea</i> | bird | Grey Heron | Convention on Migratory Species: AEW Annex II | White Notley | TL7818 | 1 | 2014 |
| Essex Birdwatching Society | <i>Ardea cinerea</i> | bird | Grey Heron | Convention on Migratory Species: AEW Annex II | Phyllis Currie NR | TL7218 | 2 | 2015 |
| Essex Birdwatching Society | <i>Ardea cinerea</i> | bird | Grey Heron | Convention on Migratory Species: AEW Annex II | Paper Mill Lock Little Baddow | TL7708 | 2 | 2015 |
| Essex Birdwatching Society | <i>Ardea cinerea</i> | bird | Grey Heron | Convention on Migratory Species: AEW Annex II | Paper Mill Lock | TL7709 | 1 | 2018 |
| Essex Birdwatching Society | <i>Ardea cinerea</i> | bird | Grey Heron | Convention on Migratory Species: AEW Annex II | Paper Mill Lock | TL7708 | 2 | 2018 |
| Essex Birdwatching Society | <i>Ardea cinerea</i> | bird | Grey Heron | Convention on Migratory Species: AEW Annex II | Newland Grove | TL7110 | 2 | 2018 |
| Essex Birdwatching Society | <i>Ardea cinerea</i> | bird | Grey Heron | Convention on Migratory Species: AEW Annex II | New Lake side church road | TL7608 | 1 | 2014 |
| Essex Birdwatching Society | <i>Ardea cinerea</i> | bird | Grey Heron | Convention on Migratory Species: AEW Annex II | near Terling Hall | TL7715 | 1 | 2013 |
| Essex Birdwatching Society | <i>Ardea cinerea</i> | bird | Grey Heron | Convention on Migratory Species: AEW Annex II | near Leighs sewage works | TL7216 | 2 | 2015 |
| Essex Birdwatching Society | <i>Ardea cinerea</i> | bird | Grey Heron | Convention on Migratory Species: AEW Annex II | near Leighs sewage works | TL7216 | 2 | 2014 |
| Essex Birdwatching Society | <i>Ardea cinerea</i> | bird | Grey Heron | Convention on Migratory Species: AEW Annex II | Phyllis Currie Reserve | TL7218 | 1 | 2014 |
| Essex Birdwatching Society | <i>Ardea cinerea</i> | bird | Grey Heron | Convention on Migratory Species: AEW Annex II | Ridley Hall near Terling | TL7515 | 1 | 2014 |
| Essex Birdwatching Society | <i>Ardea cinerea</i> | bird | Grey Heron | Convention on Migratory Species: AEW Annex II | River | TL8114 | 1 | 2014 |

| | | | | | | | | |
|----------------------------------|----------------------|------|------------|---|-------------------------------------|--------|-----|------|
| Essex Birdwatching Society | <i>Ardea cinerea</i> | bird | Grey Heron | Convention on Migratory Species: AEWA Annex II | west of Phyllis Currie Reserve | TL7218 | 2 | 2014 |
| Essex Birdwatching Society | <i>Ardea cinerea</i> | bird | Grey Heron | Convention on Migratory Species: AEWA Annex II | TL7110 | TL7110 | 1 | 2015 |
| Essex Birdwatching Society | <i>Ardea cinerea</i> | bird | Grey Heron | Convention on Migratory Species: AEWA Annex II | Terling | TL7614 | 197 | 2015 |
| Essex Birdwatching Society | <i>Ardea cinerea</i> | bird | Grey Heron | Convention on Migratory Species: AEWA Annex II | SW of Great Leighs | TL7216 | 1 | 2015 |
| Essex Birdwatching Society | <i>Ardea cinerea</i> | bird | Grey Heron | Convention on Migratory Species: AEWA Annex II | Russell Green GP | TL7412 | 1 | 2018 |
| Essex Birdwatching Society | <i>Ardea cinerea</i> | bird | Grey Heron | Convention on Migratory Species: AEWA Annex II | Russell Green GP | TL7412 | 1 | 2014 |
| Essex Birdwatching Society | <i>Ardea cinerea</i> | bird | Grey Heron | Convention on Migratory Species: AEWA Annex II | Russell Green | TL7412 | 2 | 2018 |
| Essex Birdwatching Society | <i>Ardea cinerea</i> | bird | Grey Heron | Convention on Migratory Species: AEWA Annex II | Russell Green | TL7412 | 17 | 2014 |
| Essex Birdwatching Society | <i>Ardea cinerea</i> | bird | Grey Heron | Convention on Migratory Species: AEWA Annex II | River Ter area near Lyons Hall | TL7315 | 1 | 2015 |
| Essex Birdwatching Society | <i>Ardea cinerea</i> | bird | Grey Heron | Convention on Migratory Species: AEWA Annex II | Little Waltham garden | TL7012 | 1 | 2018 |
| Essex Birdwatching Society | <i>Ardea cinerea</i> | bird | Grey Heron | Convention on Migratory Species: AEWA Annex II | Leez Reservoir | TL7018 | 9 | 2018 |
| Essex Birdwatching Society | <i>Ardea cinerea</i> | bird | Grey Heron | Convention on Migratory Species: AEWA Annex II | Elm Hall Farm | TL8017 | 2 | 2014 |
| Essex Birdwatching Society | <i>Ardea cinerea</i> | bird | Grey Heron | Convention on Migratory Species: AEWA Annex II | cranham | TL7412 | 1 | 2014 |
| Essex Birdwatching Society | <i>Ardea cinerea</i> | bird | Grey Heron | Convention on Migratory Species: AEWA Annex II | Church Broom Wood, Little Leighs | TL7216 | 1 | 2015 |

| | | | | | | | | |
|----------------------------|----------------------|------|------------|--|---|--------|----|------|
| Essex Birdwatching Society | <i>Ardea cinerea</i> | bird | Grey Heron | Convention on Migratory Species: AEWa Annex II | Boreham, Church Road | TL7608 | 1 | 2018 |
| Essex Birdwatching Society | <i>Ardea cinerea</i> | bird | Grey Heron | Convention on Migratory Species: AEWa Annex II | Boreham GP | TL7511 | 1 | 2014 |
| Essex Birdwatching Society | <i>Ardea cinerea</i> | bird | Grey Heron | Convention on Migratory Species: AEWa Annex II | Boreham GP | TL7412 | 1 | 2018 |
| Essex Birdwatching Society | <i>Ardea cinerea</i> | bird | Grey Heron | Convention on Migratory Species: AEWa Annex II | Boreham | TL7510 | 1 | 2015 |
| Essex Birdwatching Society | <i>Ardea cinerea</i> | bird | Grey Heron | Convention on Migratory Species: AEWa Annex II | Boreham | TL7509 | 1 | 2018 |
| Essex Birdwatching Society | <i>Ardea cinerea</i> | bird | Grey Heron | Convention on Migratory Species: AEWa Annex II | Boreham | TL7509 | 1 | 2013 |
| Essex Birdwatching Society | <i>Ardea cinerea</i> | bird | Grey Heron | Convention on Migratory Species: AEWa Annex II | Elm Hall Farm | TL8017 | 1 | 2015 |
| Essex Birdwatching Society | <i>Ardea cinerea</i> | bird | Grey Heron | Convention on Migratory Species: AEWa Annex II | Elm Hall Farm Reservoir, Faulkbourne | TL8017 | 1 | 2014 |
| Essex Birdwatching Society | <i>Ardea cinerea</i> | bird | Grey Heron | Convention on Migratory Species: AEWa Annex II | Fuller Street | TL7415 | 1 | 2018 |
| Essex Birdwatching Society | <i>Ardea cinerea</i> | bird | Grey Heron | Convention on Migratory Species: AEWa Annex II | Little Waltham | TL7012 | 1 | 2018 |
| Essex Birdwatching Society | <i>Ardea cinerea</i> | bird | Grey Heron | Convention on Migratory Species: AEWa Annex II | Little Leighs | TL7116 | 1 | 2015 |
| Essex Birdwatching Society | <i>Ardea cinerea</i> | bird | Grey Heron | Convention on Migratory Species: AEWa Annex II | Little Baddow New Lake side church road | TL7608 | 8 | 2015 |
| Essex Birdwatching Society | <i>Ardea cinerea</i> | bird | Grey Heron | Convention on Migratory Species: AEWa Annex II | Little Baddow Bridge Pits | TL7608 | 23 | 2018 |
| Essex Birdwatching Society | <i>Ardea cinerea</i> | bird | Grey Heron | Convention on Migratory Species: AEWa Annex II | Leez Reservoir | TL7118 | 7 | 2015 |

| | | | | | | | | |
|----------------------------|----------------------|------|-----------------|--|-------------------------------|--------|----|------|
| Essex Birdwatching Society | <i>Ardea cinerea</i> | bird | Grey Heron | Convention on Migratory Species: AEWa Annex II | Leez Reservoir | TL7118 | 27 | 2014 |
| Essex Birdwatching Society | <i>Ardea cinerea</i> | bird | Grey Heron | Convention on Migratory Species: AEWa Annex II | Jo | TL8113 | 1 | 2014 |
| Essex Birdwatching Society | <i>Ardea cinerea</i> | bird | Grey Heron | Convention on Migratory Species: AEWa Annex II | Holybread wood | TL7708 | 1 | 2015 |
| Essex Birdwatching Society | <i>Ardea cinerea</i> | bird | Grey Heron | Convention on Migratory Species: AEWa Annex II | Hill Farm area, White Notley | TL7718 | 1 | 2014 |
| Essex Birdwatching Society | <i>Asio flammeus</i> | bird | Short-eared Owl | Birds Directive: Annex 1, EC Cites: Annex A | White Notley | TL7818 | 2 | 2014 |
| Essex Birdwatching Society | <i>Asio flammeus</i> | bird | Short-eared Owl | Birds Directive: Annex 1, EC Cites: Annex A | Bull's Lodge quarry | TL7311 | 1 | 2015 |
| Essex Birdwatching Society | <i>Athene noctua</i> | bird | Little Owl | EC Cites: Annex A | Little Waltham Nature Reserve | TL7111 | 1 | 2018 |
| Essex Birdwatching Society | <i>Athene noctua</i> | bird | Little Owl | EC Cites: Annex A | Mann Wood | TL7417 | 1 | 2013 |
| Essex Birdwatching Society | <i>Athene noctua</i> | bird | Little Owl | EC Cites: Annex A | Paper Mill Lock | TL7708 | 2 | 2018 |
| Essex Birdwatching Society | <i>Athene noctua</i> | bird | Little Owl | EC Cites: Annex A | Paulk Hall Lane, Great Leighs | TL7316 | 1 | 2013 |
| Essex Birdwatching Society | <i>Athene noctua</i> | bird | Little Owl | EC Cites: Annex A | Terling | TL7614 | 5 | 2015 |
| Essex Birdwatching Society | <i>Athene noctua</i> | bird | Little Owl | EC Cites: Annex A | Terling | TL7715 | 1 | 2013 |
| Essex Birdwatching Society | <i>Athene noctua</i> | bird | Little Owl | EC Cites: Annex A | Terling | TL7715 | 3 | 2018 |
| Essex Birdwatching Society | <i>Athene noctua</i> | bird | Little Owl | EC Cites: Annex A | Little Waltham | TL7012 | 1 | 2018 |

| | | | | | | | | |
|----------------------------|----------------------|------|------------|--|--|--------|---|------|
| Essex Birdwatching Society | <i>Athene noctua</i> | bird | Little Owl | EC Cites: Annex A | Little Baddow | TL7708 | 1 | 2018 |
| Essex Birdwatching Society | <i>Athene noctua</i> | bird | Little Owl | EC Cites: Annex A | Black Notley | TL7620 | 9 | 2014 |
| Essex Birdwatching Society | <i>Athene noctua</i> | bird | Little Owl | EC Cites: Annex A | Blackley Lane Gravel Pits near Willows Green | TL7219 | 1 | 2014 |
| Essex Birdwatching Society | <i>Athene noctua</i> | bird | Little Owl | EC Cites: Annex A | Boreham | TL7510 | 1 | 2015 |
| Essex Birdwatching Society | <i>Athene noctua</i> | bird | Little Owl | EC Cites: Annex A | Broomfield | TL7010 | 1 | 2018 |
| Essex Birdwatching Society | <i>Athene noctua</i> | bird | Little Owl | EC Cites: Annex A | Farm View, Black Notley | TL7620 | 3 | 2014 |
| Essex Birdwatching Society | <i>Athene noctua</i> | bird | Little Owl | EC Cites: Annex A | Faulkbourne, nr. Witham | TL7917 | 1 | 2014 |
| Essex Birdwatching Society | <i>Athene noctua</i> | bird | Little Owl | EC Cites: Annex A | Leez Reservoir | TL7018 | 4 | 2018 |
| Essex Birdwatching Society | <i>Athene noctua</i> | bird | Little Owl | EC Cites: Annex A | Leez Reservoir | TL7108 | 1 | 2014 |
| Essex Birdwatching Society | <i>Athene noctua</i> | bird | Little Owl | EC Cites: Annex A | Little Baddow | TL7607 | 1 | 2018 |
| Essex Birdwatching Society | <i>Aythya ferina</i> | bird | Pochard | Birds Directive: Annex 2.1, Convention on Migratory Species: AEWA Annex II | Leez Reservoir | TL7118 | 9 | 2014 |
| Essex Birdwatching Society | <i>Aythya ferina</i> | bird | Pochard | Birds Directive: Annex 2.1, Convention on Migratory Species: AEWA Annex II | Terling | TL7614 | 1 | 2015 |
| Essex Birdwatching Society | <i>Aythya ferina</i> | bird | Pochard | Birds Directive: Annex 2.1, Convention on Migratory Species: AEWA Annex II | Russell Green GPs, near Chelmsford | TL7412 | 1 | 2015 |
| Essex Birdwatching Society | <i>Aythya ferina</i> | bird | Pochard | Birds Directive: Annex 2.1, Convention on Migratory Species: AEWA Annex II | Russell Green GP | TL7412 | 2 | 2014 |

| | | | | | | | | |
|----------------------------|------------------------|------|-------------|--|--|--------|----|------|
| Essex Birdwatching Society | <i>Aythya ferina</i> | bird | Pochard | Birds Directive: Annex 2.1, Convention on Migratory Species: AEWA Annex II | Russell Green | TL7412 | 11 | 2018 |
| Essex Birdwatching Society | <i>Aythya ferina</i> | bird | Pochard | Birds Directive: Annex 2.1, Convention on Migratory Species: AEWA Annex II | Russell Green | TL7412 | 18 | 2014 |
| Essex Birdwatching Society | <i>Aythya ferina</i> | bird | Pochard | Birds Directive: Annex 2.1, Convention on Migratory Species: AEWA Annex II | Little Baddow Bridge Pits | TL7608 | 6 | 2018 |
| Essex Birdwatching Society | <i>Aythya ferina</i> | bird | Pochard | Birds Directive: Annex 2.1, Convention on Migratory Species: AEWA Annex II | Boreham | TL7509 | 2 | 2018 |
| Essex Birdwatching Society | <i>Aythya ferina</i> | bird | Pochard | Birds Directive: Annex 2.1, Convention on Migratory Species: AEWA Annex II | Boreham | TL7510 | 4 | 2015 |
| Essex Birdwatching Society | <i>Aythya ferina</i> | bird | Pochard | Birds Directive: Annex 2.1, Convention on Migratory Species: AEWA Annex II | Boreham GP | TL7412 | 1 | 2018 |
| Essex Birdwatching Society | <i>Aythya ferina</i> | bird | Pochard | Birds Directive: Annex 2.1, Convention on Migratory Species: AEWA Annex II | Boreham, Church Road | TL7608 | 1 | 2018 |
| Essex Birdwatching Society | <i>Aythya ferina</i> | bird | Pochard | Birds Directive: Annex 2.1, Convention on Migratory Species: AEWA Annex II | Brent Hall Lake | TL7512 | 1 | 2013 |
| Essex Birdwatching Society | <i>Aythya ferina</i> | bird | Pochard | Birds Directive: Annex 2.1, Convention on Migratory Species: AEWA Annex II | Brent Hall Lake | TL7512 | 1 | 2015 |
| Essex Birdwatching Society | <i>Aythya fuligula</i> | bird | Tufted Duck | Birds Directive: Annex 2.1, Convention on Migratory Species: AEWA Annex II | Ridley Hall near Terling | TL7515 | 1 | 2014 |
| Essex Birdwatching Society | <i>Aythya fuligula</i> | bird | Tufted Duck | Birds Directive: Annex 2.1, Convention on Migratory Species: AEWA Annex II | Ridley Hall & South East of Fuller Street (TL71 M) | TL7515 | 1 | 2013 |
| Essex Birdwatching Society | <i>Aythya fuligula</i> | bird | Tufted Duck | Birds Directive: Annex 2.1, Convention on Migratory Species: AEWA Annex II | Phyllis Currie Reserve | TL7218 | 11 | 2014 |
| Essex Birdwatching Society | <i>Aythya fuligula</i> | bird | Tufted Duck | Birds Directive: Annex 2.1, Convention on Migratory Species: AEWA Annex II | Phyllis Currie NR | TL7117 | 1 | 2018 |
| Essex Birdwatching Society | <i>Aythya fuligula</i> | bird | Tufted Duck | Birds Directive: Annex 2.1, Convention on Migratory Species: AEWA Annex II | Paper Mill Lock Little Baddow | TL7708 | 1 | 2015 |

| | | | | | | | | |
|----------------------------|------------------------|------|-------------|--|--|--------|-----|------|
| Essex Birdwatching Society | <i>Aythya fuligula</i> | bird | Tufted Duck | Birds Directive: Annex 2.1, Convention on Migratory Species: AEWA Annex II | Paper Mill Lock | TL7709 | 3 | 2017 |
| Essex Birdwatching Society | <i>Aythya fuligula</i> | bird | Tufted Duck | Birds Directive: Annex 2.1, Convention on Migratory Species: AEWA Annex II | near Terling Hall | TL7713 | 2 | 2013 |
| Essex Birdwatching Society | <i>Aythya fuligula</i> | bird | Tufted Duck | Birds Directive: Annex 2.1, Convention on Migratory Species: AEWA Annex II | Little Leighs | TL7118 | 1 | 2018 |
| Essex Birdwatching Society | <i>Aythya fuligula</i> | bird | Tufted Duck | Birds Directive: Annex 2.1, Convention on Migratory Species: AEWA Annex II | Little Baddow, New Lake Church Road | TL7608 | 2 | 2017 |
| Essex Birdwatching Society | <i>Aythya fuligula</i> | bird | Tufted Duck | Birds Directive: Annex 2.1, Convention on Migratory Species: AEWA Annex II | Little Baddow New Lake side church road | TL7608 | 10 | 2015 |
| Essex Birdwatching Society | <i>Aythya fuligula</i> | bird | Tufted Duck | Birds Directive: Annex 2.1, Convention on Migratory Species: AEWA Annex II | Russell Green | TL7412 | 139 | 2014 |
| Essex Birdwatching Society | <i>Aythya fuligula</i> | bird | Tufted Duck | Birds Directive: Annex 2.1, Convention on Migratory Species: AEWA Annex II | Russell Green | TL7412 | 27 | 2018 |
| Essex Birdwatching Society | <i>Aythya fuligula</i> | bird | Tufted Duck | Birds Directive: Annex 2.1, Convention on Migratory Species: AEWA Annex II | New Lake side church road | TL7608 | 1 | 2014 |
| Essex Birdwatching Society | <i>Aythya fuligula</i> | bird | Tufted Duck | Birds Directive: Annex 2.1, Convention on Migratory Species: AEWA Annex II | Willows Green, Blackley Lane Gravel Pits | TL7219 | 2 | 2017 |
| Essex Birdwatching Society | <i>Aythya fuligula</i> | bird | Tufted Duck | Birds Directive: Annex 2.1, Convention on Migratory Species: AEWA Annex II | Ulting | TL8008 | 1 | 2018 |
| Essex Birdwatching Society | <i>Aythya fuligula</i> | bird | Tufted Duck | Birds Directive: Annex 2.1, Convention on Migratory Species: AEWA Annex II | Terling | TL7614 | 221 | 2015 |
| Essex Birdwatching Society | <i>Aythya fuligula</i> | bird | Tufted Duck | Birds Directive: Annex 2.1, Convention on Migratory Species: AEWA Annex II | Russell Green Gravel Pit | TL7412 | 9 | 2017 |
| Essex Birdwatching Society | <i>Aythya fuligula</i> | bird | Tufted Duck | Birds Directive: Annex 2.1, Convention on Migratory Species: AEWA Annex II | Russell Green GPs, near Chelmsford | TL7511 | 1 | 2013 |
| Essex Birdwatching Society | <i>Aythya fuligula</i> | bird | Tufted Duck | Birds Directive: Annex 2.1, Convention on Migratory Species: AEWA Annex II | Russell Green GPs, near Chelmsford | TL7412 | 2 | 2015 |

| | | | | | | | | |
|----------------------------------|------------------------|------|-------------|---|--|--------|----|------|
| Essex Birdwatching Society | <i>Aythya fuligula</i> | bird | Tufted Duck | Birds Directive: Annex 2.1, Convention on Migratory Species: AEWA Annex II | Russell Green GP | TL7512 | 1 | 2018 |
| Essex Birdwatching Society | <i>Aythya fuligula</i> | bird | Tufted Duck | Birds Directive: Annex 2.1, Convention on Migratory Species: AEWA Annex II | Russell Green GP | TL7412 | 3 | 2018 |
| Essex Birdwatching Society | <i>Aythya fuligula</i> | bird | Tufted Duck | Birds Directive: Annex 2.1, Convention on Migratory Species: AEWA Annex II | Russell Green GP | TL7412 | 11 | 2014 |
| Essex Birdwatching Society | <i>Aythya fuligula</i> | bird | Tufted Duck | Birds Directive: Annex 2.1, Convention on Migratory Species: AEWA Annex II | Little Baddow Bridge Pits | TL7608 | 30 | 2018 |
| Essex Birdwatching Society | <i>Aythya fuligula</i> | bird | Tufted Duck | Birds Directive: Annex 2.1, Convention on Migratory Species: AEWA Annex II | Leez Reservoir | TL7118 | 8 | 2015 |
| Essex Birdwatching Society | <i>Aythya fuligula</i> | bird | Tufted Duck | Birds Directive: Annex 2.1, Convention on Migratory Species: AEWA Annex II | Leez Reservoir | TL7118 | 40 | 2014 |
| Essex Birdwatching Society | <i>Aythya fuligula</i> | bird | Tufted Duck | Birds Directive: Annex 2.1, Convention on Migratory Species: AEWA Annex II | Chelmer valley Church road to Stonehams lock | TL7507 | 1 | 2015 |
| Essex Birdwatching Society | <i>Aythya fuligula</i> | bird | Tufted Duck | Birds Directive: Annex 2.1, Convention on Migratory Species: AEWA Annex II | Channel's Golf Course, Chelmsford | TL7211 | 1 | 2018 |
| Essex Birdwatching Society | <i>Aythya fuligula</i> | bird | Tufted Duck | Birds Directive: Annex 2.1, Convention on Migratory Species: AEWA Annex II | Bulls Lodge GPs | TL7310 | 1 | 2013 |
| Essex Birdwatching Society | <i>Aythya fuligula</i> | bird | Tufted Duck | Birds Directive: Annex 2.1, Convention on Migratory Species: AEWA Annex II | Brent Hall Lake | TL7512 | 1 | 2015 |
| Essex Birdwatching Society | <i>Aythya fuligula</i> | bird | Tufted Duck | Birds Directive: Annex 2.1, Convention on Migratory Species: AEWA Annex II | Boreham, Church Road | TL7608 | 1 | 2018 |
| Essex Birdwatching Society | <i>Aythya fuligula</i> | bird | Tufted Duck | Birds Directive: Annex 2.1, Convention on Migratory Species: AEWA Annex II | Boreham GP | TL7412 | 6 | 2018 |
| Essex Birdwatching Society | <i>Aythya fuligula</i> | bird | Tufted Duck | Birds Directive: Annex 2.1, Convention on Migratory Species: AEWA Annex II | Boreham | TL7510 | 8 | 2017 |
| Essex Birdwatching Society | <i>Aythya fuligula</i> | bird | Tufted Duck | Birds Directive: Annex 2.1, Convention on Migratory Species: AEWA Annex II | Boreham | TL7509 | 8 | 2018 |

| | | | | | | | | |
|----------------------------------|------------------------|------|-------------|---|--|--------|----|------|
| Essex Birdwatching Society | <i>Aythya fuligula</i> | bird | Tufted Duck | Birds Directive: Annex 2.1, Convention on Migratory Species: AEWA Annex II | Blackley Lane Gravel Pits near Willows Green | TL7219 | 15 | 2014 |
| Essex Birdwatching Society | <i>Aythya fuligula</i> | bird | Tufted Duck | Birds Directive: Annex 2.1, Convention on Migratory Species: AEWA Annex II | Blackley Lane Gravel Pits near Willows Green | TL7219 | 20 | 2013 |
| Essex Birdwatching Society | <i>Aythya fuligula</i> | bird | Tufted Duck | Birds Directive: Annex 2.1, Convention on Migratory Species: AEWA Annex II | Blackley Lane Gravel Pits, Willows Green | TL7319 | 11 | 2018 |
| Essex Birdwatching Society | <i>Aythya fuligula</i> | bird | Tufted Duck | Birds Directive: Annex 2.1, Convention on Migratory Species: AEWA Annex II | Chelmsford, Church Road | TL7608 | 1 | 2018 |
| Essex Birdwatching Society | <i>Aythya fuligula</i> | bird | Tufted Duck | Birds Directive: Annex 2.1, Convention on Migratory Species: AEWA Annex II | Chelmsford, Cranham Rd | TL7412 | 1 | 2018 |
| Essex Birdwatching Society | <i>Aythya fuligula</i> | bird | Tufted Duck | Birds Directive: Annex 2.1, Convention on Migratory Species: AEWA Annex II | Leez Reservoir | TL7018 | 25 | 2018 |
| Essex Birdwatching Society | <i>Aythya fuligula</i> | bird | Tufted Duck | Birds Directive: Annex 2.1, Convention on Migratory Species: AEWA Annex II | Holybread wood | TL7708 | 1 | 2015 |
| Essex Birdwatching Society | <i>Aythya fuligula</i> | bird | Tufted Duck | Birds Directive: Annex 2.1, Convention on Migratory Species: AEWA Annex II | Fishing lake by A130 Belsteads Farm Lane. | TL7110 | 1 | 2015 |
| Essex Birdwatching Society | <i>Aythya fuligula</i> | bird | Tufted Duck | Birds Directive: Annex 2.1, Convention on Migratory Species: AEWA Annex II | Faulkbourne, Elm Hall Farm | TL8017 | 4 | 2017 |
| Essex Birdwatching Society | <i>Aythya fuligula</i> | bird | Tufted Duck | Birds Directive: Annex 2.1, Convention on Migratory Species: AEWA Annex II | Faulkbourne | TL8017 | 1 | 2017 |
| Essex Birdwatching Society | <i>Aythya fuligula</i> | bird | Tufted Duck | Birds Directive: Annex 2.1, Convention on Migratory Species: AEWA Annex II | farm reservoir near Whitelands Grove | TL7813 | 1 | 2015 |
| Essex Birdwatching Society | <i>Aythya fuligula</i> | bird | Tufted Duck | Birds Directive: Annex 2.1, Convention on Migratory Species: AEWA Annex II | essex russell green reservoir | TL7412 | 1 | 2015 |
| Essex Birdwatching Society | <i>Aythya fuligula</i> | bird | Tufted Duck | Birds Directive: Annex 2.1, Convention on Migratory Species: AEWA Annex II | Church Broom Wood, Little Leighs | TL7116 | 1 | 2013 |
| Essex Birdwatching Society | <i>Aythya fuligula</i> | bird | Tufted Duck | Birds Directive: Annex 2.1, Convention on Migratory Species: AEWA Annex II | Boreham | TL7509 | 2 | 2014 |

| | | | | | | | | |
|----------------------------|---------------------------------|--------------------|---------------------------|--|--|----------|---|------|
| Essex Birdwatching Society | <i>Aythya fuligula</i> | bird | Tufted Duck | Birds Directive: Annex 2.1, Convention on Migratory Species: AEWA Annex II | Elm Hall Farm | TL8017 | 3 | 2014 |
| Essex Birdwatching Society | <i>Aythya fuligula</i> | bird | Tufted Duck | Birds Directive: Annex 2.1, Convention on Migratory Species: AEWA Annex II | Elm Hall Farm | TL8017 | 2 | 2018 |
| Essex Birdwatching Society | <i>Aythya fuligula</i> | bird | Tufted Duck | Birds Directive: Annex 2.1, Convention on Migratory Species: AEWA Annex II | Elm Hall Farm Reservoir, Faulkbourne | TL8017 | 2 | 2014 |
| Essex Birdwatching Society | <i>Aythya nyroca</i> | bird | Ferruginous Duck | Birds Directive: Annex 1, Convention on Migratory Species: AEWA Annex II, Convention on Migratory Species: Appendix 1, EC Cites: Annex A | Leez Reservoir | TL7018 | 1 | 2018 |
| Essex Field Club | <i>Barbastella barbastellus</i> | terrestrial mammal | Western Barbastelle | Convention on Migratory Species: EUROBATS Annex I, Habitats Directive: Annex 2 - non-priority species | Woolpit Barns | TL717100 | 1 | 2019 |
| Essex Bat Group | <i>Barbastella barbastellus</i> | terrestrial mammal | Western Barbastelle | Convention on Migratory Species: EUROBATS Annex I, Habitats Directive: Annex 2 - non-priority species | Blakes Wood | TL773070 | 1 | 2019 |
| Essex Field Club | <i>Boloria euphrosyne</i> | insect - butterfly | Pearl-bordered Fritillary | Wildlife and Countryside Act 1981: Schedule 5 Section 9.5a | Danbury EWT: Little Baddow Heath | TL70Y | 1 | 1997 |
| Essex Birdwatching Society | <i>Bombycilla garrulus</i> | bird | Waxwing | Bern Convention: Appendix 2 | Army & Navy, Chelmsford | TL7308 | 1 | 2013 |
| Essex Birdwatching Society | <i>Bombycilla garrulus</i> | bird | Waxwing | Bern Convention: Appendix 2 | Witham | TL8115 | 4 | 2013 |
| Essex Birdwatching Society | <i>Bombycilla garrulus</i> | bird | Waxwing | Bern Convention: Appendix 2 | Boreham, Plantation Road | TL7509 | 1 | 2017 |
| Essex Birdwatching Society | <i>Bombycilla garrulus</i> | bird | Waxwing | Bern Convention: Appendix 2 | River Chelmer (Bond St to Riverside Retail Pk) | TL7107 | 2 | 2013 |
| Essex Birdwatching Society | <i>Bombycilla garrulus</i> | bird | Waxwing | Bern Convention: Appendix 2 | Springfield | TL7109 | 1 | 2017 |
| Essex Birdwatching Society | <i>Bombycilla garrulus</i> | bird | Waxwing | Bern Convention: Appendix 2 | Witham | TL8114 | 3 | 2013 |

| | | | | | | | | |
|----------------------------|----------------------------|------|--------------|---|--------------------------------|--------|----|------|
| Essex Birdwatching Society | <i>Bombycilla garrulus</i> | bird | Waxwing | Bern Convention: Appendix 2 | Boreham | TL7510 | 6 | 2018 |
| Essex Birdwatching Society | <i>Bombycilla garrulus</i> | bird | Waxwing | Bern Convention: Appendix 2 | Boreham | TL7509 | 2 | 2013 |
| Essex Birdwatching Society | <i>Botaurus stellaris</i> | bird | Bittern | Bern Convention: Appendix 2, Birds Directive: Annex 1, Convention on Migratory Species: AEWA Annex II, Wildlife and Countryside Act 1981: Schedule 1 - Part 1 | Leez Reservoir | TL7118 | 2 | 2013 |
| Essex Birdwatching Society | <i>Branta bernicla</i> | bird | Brent Goose | Birds Directive: Annex 2.2, Convention on Migratory Species: AEWA Annex II | Little Baddow Bridge Pits | TL7608 | 1 | 2018 |
| Essex Birdwatching Society | <i>Branta canadensis</i> | bird | Canada Goose | Birds Directive: Annex 2.1 | Phyllis Currie Reserve | TL7218 | 3 | 2013 |
| Essex Birdwatching Society | <i>Branta canadensis</i> | bird | Canada Goose | Birds Directive: Annex 2.1 | Russell Green | TL7412 | 81 | 2014 |
| Essex Birdwatching Society | <i>Branta canadensis</i> | bird | Canada Goose | Birds Directive: Annex 2.1 | Russell Green | TL7412 | 10 | 2015 |
| Essex Birdwatching Society | <i>Branta canadensis</i> | bird | Canada Goose | Birds Directive: Annex 2.1 | Russell Green GP | TL7412 | 8 | 2014 |
| Essex Birdwatching Society | <i>Branta canadensis</i> | bird | Canada Goose | Birds Directive: Annex 2.1 | Russell Green Gravel Pit | TL7412 | 6 | 2017 |
| Essex Birdwatching Society | <i>Branta canadensis</i> | bird | Canada Goose | Birds Directive: Annex 2.1 | Terling | TL7614 | 37 | 2015 |
| Essex Birdwatching Society | <i>Branta canadensis</i> | bird | Canada Goose | Birds Directive: Annex 2.1 | TL7412 | TL7412 | 1 | 2014 |
| Essex Birdwatching Society | <i>Branta canadensis</i> | bird | Canada Goose | Birds Directive: Annex 2.1 | West of Phyllis Currie Reserve | TL7117 | 1 | 2015 |
| Essex Birdwatching Society | <i>Branta canadensis</i> | bird | Canada Goose | Birds Directive: Annex 2.1 | west of Phyllis Currie Reserve | TL7218 | 2 | 2013 |

| | | | | | | | | |
|----------------------------|--------------------------|------|--------------|----------------------------|--|--------|----|------|
| Essex Birdwatching Society | <i>Branta canadensis</i> | bird | Canada Goose | Birds Directive: Annex 2.1 | Woodham Walter | TL7907 | 4 | 2017 |
| Essex Birdwatching Society | <i>Branta canadensis</i> | bird | Canada Goose | Birds Directive: Annex 2.1 | Phyllis Currie NR | TL7218 | 2 | 2015 |
| Essex Birdwatching Society | <i>Branta canadensis</i> | bird | Canada Goose | Birds Directive: Annex 2.1 | near Terling Hall | TL7715 | 2 | 2013 |
| Essex Birdwatching Society | <i>Branta canadensis</i> | bird | Canada Goose | Birds Directive: Annex 2.1 | Fishing lake by A130 Belsteads Farm Lane. | TL7110 | 1 | 2015 |
| Essex Birdwatching Society | <i>Branta canadensis</i> | bird | Canada Goose | Birds Directive: Annex 2.1 | Blackley Lane Gravel Pits near Willows Green | TL7219 | 7 | 2013 |
| Essex Birdwatching Society | <i>Branta canadensis</i> | bird | Canada Goose | Birds Directive: Annex 2.1 | Blackley Lane Gravel Pits near Willows Green | TL7219 | 7 | 2014 |
| Essex Birdwatching Society | <i>Branta canadensis</i> | bird | Canada Goose | Birds Directive: Annex 2.1 | Blackley Lane Gravel Pits, Willows Green | TL7319 | 2 | 2015 |
| Essex Birdwatching Society | <i>Branta canadensis</i> | bird | Canada Goose | Birds Directive: Annex 2.1 | Boreham | TL7509 | 1 | 2018 |
| Essex Birdwatching Society | <i>Branta canadensis</i> | bird | Canada Goose | Birds Directive: Annex 2.1 | Boreham | TL7510 | 3 | 2017 |
| Essex Birdwatching Society | <i>Branta canadensis</i> | bird | Canada Goose | Birds Directive: Annex 2.1 | Chelmer valley Church road to Stonehams lock | TL7507 | 1 | 2015 |
| Essex Birdwatching Society | <i>Branta canadensis</i> | bird | Canada Goose | Birds Directive: Annex 2.1 | Chelmsford | TL7007 | 2 | 2014 |
| Essex Birdwatching Society | <i>Branta canadensis</i> | bird | Canada Goose | Birds Directive: Annex 2.1 | Church Broom Wood, Little Leighs | TL7116 | 8 | 2014 |
| Essex Birdwatching Society | <i>Branta canadensis</i> | bird | Canada Goose | Birds Directive: Annex 2.1 | Church Broom Wood, Little Leighs | TL7116 | 5 | 2017 |
| Essex Birdwatching Society | <i>Branta canadensis</i> | bird | Canada Goose | Birds Directive: Annex 2.1 | Church Broom Wood, Little Leighs | TL7216 | 10 | 2015 |

| | | | | | | | | |
|----------------------------|--------------------------|------|--------------|----------------------------|---|--------|----|------|
| Essex Birdwatching Society | <i>Branta canadensis</i> | bird | Canada Goose | Birds Directive: Annex 2.1 | Faulkbourne, Elm Hall Farm | TL8017 | 2 | 2017 |
| Essex Birdwatching Society | <i>Branta canadensis</i> | bird | Canada Goose | Birds Directive: Annex 2.1 | Fishing lake by A130, Belsteads Farm Lane | TL7210 | 1 | 2013 |
| Essex Birdwatching Society | <i>Branta canadensis</i> | bird | Canada Goose | Birds Directive: Annex 2.1 | Black Notley | TL7620 | 1 | 2013 |
| Essex Birdwatching Society | <i>Branta canadensis</i> | bird | Canada Goose | Birds Directive: Annex 2.1 | near Leighs sewage works | TL7216 | 1 | 2015 |
| Essex Birdwatching Society | <i>Branta canadensis</i> | bird | Canada Goose | Birds Directive: Annex 2.1 | Mann Wood | TL7417 | 3 | 2013 |
| Essex Birdwatching Society | <i>Branta canadensis</i> | bird | Canada Goose | Birds Directive: Annex 2.1 | Little Waltham Nature Reserve | TL7111 | 1 | 2014 |
| Essex Birdwatching Society | <i>Branta canadensis</i> | bird | Canada Goose | Birds Directive: Annex 2.1 | Little Leighs | TL7118 | 1 | 2018 |
| Essex Birdwatching Society | <i>Branta canadensis</i> | bird | Canada Goose | Birds Directive: Annex 2.1 | Little Baddow, New Lake Church Road | TL7608 | 2 | 2017 |
| Essex Birdwatching Society | <i>Branta canadensis</i> | bird | Canada Goose | Birds Directive: Annex 2.1 | Little Baddow Bridge Pits | TL7608 | 25 | 2018 |
| Essex Birdwatching Society | <i>Branta canadensis</i> | bird | Canada Goose | Birds Directive: Annex 2.1 | Leez Reservoir | TL7118 | 5 | 2015 |
| Essex Birdwatching Society | <i>Branta canadensis</i> | bird | Canada Goose | Birds Directive: Annex 2.1 | Leez Reservoir | TL7118 | 34 | 2014 |
| Essex Birdwatching Society | <i>Branta canadensis</i> | bird | Canada Goose | Birds Directive: Annex 2.1 | Leez Reservoir | TL7018 | 3 | 2017 |
| Essex Birdwatching Society | <i>Branta canadensis</i> | bird | Canada Goose | Birds Directive: Annex 2.1 | Lake to east of A130, east of Broomfield | TL7110 | 1 | 2015 |
| Essex Birdwatching Society | <i>Branta canadensis</i> | bird | Canada Goose | Birds Directive: Annex 2.1 | Holybread wood | TL7708 | 1 | 2015 |

| | | | | | | | | |
|----------------------------|------------------------------|-----------|--------------|--|--------------------------------|----------|---|------|
| Essex Birdwatching Society | <i>Branta canadensis</i> | bird | Canada Goose | Birds Directive: Annex 2.1 | Benton Hall Golf Club | TL7509 | 1 | 2014 |
| Essex Birdwatching Society | <i>Bucephala clangula</i> | bird | Goldeneye | Birds Directive: Annex 2.2, Convention on Migratory Species: AEW Act 1981: Schedule 1 - Part 2 | Boreham | TL7510 | 1 | 2015 |
| EFC/EARG | <i>Bufo bufo</i> | amphibian | Common Toad | Bern Convention: Appendix 3, Wildlife and Countryside Act 1981: Schedule 5 Section 9.5a | Mid Essex Gravels Pond 2 | TL722109 | 2 | 2003 |
| EFC/EARG | <i>Bufo bufo</i> | amphibian | Common Toad | Bern Convention: Appendix 3, Wildlife and Countryside Act 1981: Schedule 5 Section 9.5a | Danbury | TL803146 | 1 | 2012 |
| EFC/EARG | <i>Bufo bufo</i> | amphibian | Common Toad | Bern Convention: Appendix 3, Wildlife and Countryside Act 1981: Schedule 5 Section 9.5a | Court Hill Little Leighs | TL712179 | 2 | 2003 |
| EFC/EARG | <i>Bufo bufo</i> | amphibian | Common Toad | Bern Convention: Appendix 3, Wildlife and Countryside Act 1981: Schedule 5 Section 9.5a | Chelmsford | TL718159 | 1 | 2018 |
| EFC/EARG | <i>Bufo bufo</i> | amphibian | Common Toad | Bern Convention: Appendix 3, Wildlife and Countryside Act 1981: Schedule 5 Section 9.5a | Chelmsford | TL716109 | 1 | 2018 |
| EFC/EARG | <i>Bufo bufo</i> | amphibian | Common Toad | Bern Convention: Appendix 3, Wildlife and Countryside Act 1981: Schedule 5 Section 9.5a | Channels Estate, Chelmsford | TL718105 | 1 | 2020 |
| EFC/EARG | <i>Bufo bufo</i> | amphibian | Common Toad | Bern Convention: Appendix 3, Wildlife and Countryside Act 1981: Schedule 5 Section 9.5a | Broomfiel Hospital, Chelmsford | TL700114 | 2 | 2018 |
| EFC/EARG | <i>Bufo bufo</i> | amphibian | Common Toad | Bern Convention: Appendix 3, Wildlife and Countryside Act 1981: Schedule 5 Section 9.5a | 11 Seven Ash Green | TL715080 | 1 | 1999 |
| Essex Birdwatching Society | <i>Burhinus oedicephalus</i> | bird | Stone-curlew | Bern Convention: Appendix 2, Birds Directive: Annex 1, Convention on Migratory Species: Appendix 2, Wildlife and Countryside Act 1981: Schedule 1 - Part 1 | Chelmsford, Bulls Lodge Farm | TL7310 | 1 | 2013 |
| Essex Birdwatching Society | <i>Buteo buteo</i> | bird | Buzzard | EC Cites: Annex A | Phyllis Currie Reserve | TL7218 | 3 | 2014 |
| Essex Birdwatching Society | <i>Buteo buteo</i> | bird | Buzzard | EC Cites: Annex A | Phyllis Currie NR | TL7218 | 1 | 2015 |

| | | | | | | | | |
|----------------------------|--------------------|------|---------|-------------------|--|--------|----|------|
| Essex Birdwatching Society | <i>Buteo buteo</i> | bird | Buzzard | EC Cites: Annex A | Phyllis Currie NR | TL7117 | 1 | 2018 |
| Essex Birdwatching Society | <i>Buteo buteo</i> | bird | Buzzard | EC Cites: Annex A | Paulk Hall Lane, Great Leighs | TL7316 | 1 | 2015 |
| Essex Birdwatching Society | <i>Buteo buteo</i> | bird | Buzzard | EC Cites: Annex A | Papermill Lock, Lt Baddow | TL7709 | 1 | 2013 |
| Essex Birdwatching Society | <i>Buteo buteo</i> | bird | Buzzard | EC Cites: Annex A | Russell Green | TL7412 | 5 | 2018 |
| Essex Birdwatching Society | <i>Buteo buteo</i> | bird | Buzzard | EC Cites: Annex A | Phyllis Currie Reserve | TL7218 | 2 | 2017 |
| Essex Birdwatching Society | <i>Buteo buteo</i> | bird | Buzzard | EC Cites: Annex A | Pink Lane, White Notley | TL7817 | 1 | 2013 |
| Essex Birdwatching Society | <i>Buteo buteo</i> | bird | Buzzard | EC Cites: Annex A | Ridley Hall & South East of Fuller Street (TL71 M) | TL7515 | 1 | 2013 |
| Essex Birdwatching Society | <i>Buteo buteo</i> | bird | Buzzard | EC Cites: Annex A | Rivenhall Place | TL8119 | 2 | 2013 |
| Essex Birdwatching Society | <i>Buteo buteo</i> | bird | Buzzard | EC Cites: Annex A | River Ter area near Lyons Hall | TL7315 | 1 | 2015 |
| Essex Birdwatching Society | <i>Buteo buteo</i> | bird | Buzzard | EC Cites: Annex A | Russell Green | TL7412 | 38 | 2014 |
| Essex Birdwatching Society | <i>Buteo buteo</i> | bird | Buzzard | EC Cites: Annex A | nr.Cressing Temple | TL7918 | 1 | 2014 |
| Essex Birdwatching Society | <i>Buteo buteo</i> | bird | Buzzard | EC Cites: Annex A | Newland Grove, Broomfield, TL7110 | TL7110 | 1 | 2014 |
| Essex Birdwatching Society | <i>Buteo buteo</i> | bird | Buzzard | EC Cites: Annex A | Newland Grove | TL7110 | 10 | 2018 |
| Essex Birdwatching Society | <i>Buteo buteo</i> | bird | Buzzard | EC Cites: Annex A | Mann Wood | TL7417 | 12 | 2014 |

| | | | | | | | | |
|----------------------------|--------------------|------|---------|-------------------|--------------------------|--------|---|------|
| Essex Birdwatching Society | <i>Buteo buteo</i> | bird | Buzzard | EC Cites: Annex A | Mann Wood | TL7417 | 5 | 2015 |
| Essex Birdwatching Society | <i>Buteo buteo</i> | bird | Buzzard | EC Cites: Annex A | Mann Wood Great Leighs | TL7417 | 1 | 2014 |
| Essex Birdwatching Society | <i>Buteo buteo</i> | bird | Buzzard | EC Cites: Annex A | Mobile-TL7011 | TL7011 | 2 | 2014 |
| Essex Birdwatching Society | <i>Buteo buteo</i> | bird | Buzzard | EC Cites: Annex A | N of Fuller Street | TL7416 | 2 | 2015 |
| Essex Birdwatching Society | <i>Buteo buteo</i> | bird | Buzzard | EC Cites: Annex A | near Fairstead | TL7717 | 1 | 2015 |
| Essex Birdwatching Society | <i>Buteo buteo</i> | bird | Buzzard | EC Cites: Annex A | near Leighs sewage works | TL7216 | 6 | 2013 |
| Essex Birdwatching Society | <i>Buteo buteo</i> | bird | Buzzard | EC Cites: Annex A | near Leighs sewage works | TL7216 | 5 | 2015 |
| Essex Birdwatching Society | <i>Buteo buteo</i> | bird | Buzzard | EC Cites: Annex A | near Ranks Green | TL7518 | 1 | 2013 |
| Essex Birdwatching Society | <i>Buteo buteo</i> | bird | Buzzard | EC Cites: Annex A | near Terling Hall | TL7715 | 2 | 2013 |
| Essex Birdwatching Society | <i>Buteo buteo</i> | bird | Buzzard | EC Cites: Annex A | Newland Grove | TL7110 | 3 | 2014 |
| Essex Birdwatching Society | <i>Buteo buteo</i> | bird | Buzzard | EC Cites: Annex A | Lyonshall Wood | TL7314 | 1 | 2015 |
| Essex Birdwatching Society | <i>Buteo buteo</i> | bird | Buzzard | EC Cites: Annex A | Russell Green GP | TL7412 | 5 | 2014 |
| Essex Birdwatching Society | <i>Buteo buteo</i> | bird | Buzzard | EC Cites: Annex A | TL7807 | TL7807 | 1 | 2015 |
| Essex Birdwatching Society | <i>Buteo buteo</i> | bird | Buzzard | EC Cites: Annex A | Tye Green, nr Cressing | TL7820 | 1 | 2013 |

| | | | | | | | | |
|----------------------------|--------------------|------|---------|-------------------|--|--------|----|------|
| Essex Birdwatching Society | <i>Buteo buteo</i> | bird | Buzzard | EC Cites: Annex A | Ulting | TL8008 | 1 | 2014 |
| Essex Birdwatching Society | <i>Buteo buteo</i> | bird | Buzzard | EC Cites: Annex A | West of Phyllis Currie Reserve | TL7117 | 1 | 2015 |
| Essex Birdwatching Society | <i>Buteo buteo</i> | bird | Buzzard | EC Cites: Annex A | west of Phyllis Currie Reserve | TL7218 | 3 | 2014 |
| Essex Birdwatching Society | <i>Buteo buteo</i> | bird | Buzzard | EC Cites: Annex A | west of Terling | TL7514 | 1 | 2014 |
| Essex Birdwatching Society | <i>Buteo buteo</i> | bird | Buzzard | EC Cites: Annex A | White Notley | TL7717 | 1 | 2018 |
| Essex Birdwatching Society | <i>Buteo buteo</i> | bird | Buzzard | EC Cites: Annex A | White Notley | TL7818 | 8 | 2014 |
| Essex Birdwatching Society | <i>Buteo buteo</i> | bird | Buzzard | EC Cites: Annex A | White Notley | TL7818 | 2 | 2015 |
| Essex Birdwatching Society | <i>Buteo buteo</i> | bird | Buzzard | EC Cites: Annex A | Willows Green, Blackley Lane Gravel Pits | TL7219 | 2 | 2017 |
| Essex Birdwatching Society | <i>Buteo buteo</i> | bird | Buzzard | EC Cites: Annex A | Woodham Walter | TL7907 | 1 | 2014 |
| Essex Birdwatching Society | <i>Buteo buteo</i> | bird | Buzzard | EC Cites: Annex A | Woodham Walter | TL7907 | 2 | 2017 |
| Essex Birdwatching Society | <i>Buteo buteo</i> | bird | Buzzard | EC Cites: Annex A | TL7412 | TL7412 | 2 | 2014 |
| Essex Birdwatching Society | <i>Buteo buteo</i> | bird | Buzzard | EC Cites: Annex A | TL7111 | TL7111 | 1 | 2014 |
| Essex Birdwatching Society | <i>Buteo buteo</i> | bird | Buzzard | EC Cites: Annex A | Russell Green GPs, near Chelmsford | TL7412 | 3 | 2015 |
| Essex Birdwatching Society | <i>Buteo buteo</i> | bird | Buzzard | EC Cites: Annex A | Russell Green Gravel Pit | TL7412 | 10 | 2017 |

| | | | | | | | | |
|----------------------------------|--------------------|------|---------|-------------------|--|--------|-----|------|
| Essex Birdwatching Society | <i>Buteo buteo</i> | bird | Buzzard | EC Cites: Annex A | Sandylay and Moat Woods, Great Leighs. | TL7216 | 1 | 2014 |
| Essex Birdwatching Society | <i>Buteo buteo</i> | bird | Buzzard | EC Cites: Annex A | Terling | TL7614 | 208 | 2015 |
| Essex Birdwatching Society | <i>Buteo buteo</i> | bird | Buzzard | EC Cites: Annex A | Terling | TL7715 | 2 | 2013 |
| Essex Birdwatching Society | <i>Buteo buteo</i> | bird | Buzzard | EC Cites: Annex A | Terling | TL7715 | 5 | 2018 |
| Essex Birdwatching Society | <i>Buteo buteo</i> | bird | Buzzard | EC Cites: Annex A | Terling | TL7915 | 1 | 2018 |
| Essex Birdwatching Society | <i>Buteo buteo</i> | bird | Buzzard | EC Cites: Annex A | Thistley Green | TL7019 | 2 | 2013 |
| Essex Birdwatching Society | <i>Buteo buteo</i> | bird | Buzzard | EC Cites: Annex A | Thistley Green | TL7019 | 1 | 2015 |
| Essex Birdwatching Society | <i>Buteo buteo</i> | bird | Buzzard | EC Cites: Annex A | Thistley Green | TL7109 | 1 | 2014 |
| Essex Birdwatching Society | <i>Buteo buteo</i> | bird | Buzzard | EC Cites: Annex A | TL7014 | TL7014 | 3 | 2014 |
| Essex Birdwatching Society | <i>Buteo buteo</i> | bird | Buzzard | EC Cites: Annex A | TL7014 | TL7014 | 1 | 2015 |
| Essex Birdwatching Society | <i>Buteo buteo</i> | bird | Buzzard | EC Cites: Annex A | West of Silver End | TL8019 | 1 | 2015 |
| Essex Birdwatching Society | <i>Buteo buteo</i> | bird | Buzzard | EC Cites: Annex A | Lyonshall Wood | TL7314 | 4 | 2014 |
| Essex Birdwatching Society | <i>Buteo buteo</i> | bird | Buzzard | EC Cites: Annex A | 2 Church Lane | TL7117 | 1 | 2018 |
| Essex Birdwatching Society | <i>Buteo buteo</i> | bird | Buzzard | EC Cites: Annex A | Boreham GP | TL7511 | 1 | 2015 |

| | | | | | | | | |
|----------------------------------|--------------------|------|---------|-------------------|-------------------------------------|--------|---|------|
| Essex Birdwatching Society | <i>Buteo buteo</i> | bird | Buzzard | EC Cites: Annex A | Boreham Road | TL7314 | 2 | 2015 |
| Essex Birdwatching Society | <i>Buteo buteo</i> | bird | Buzzard | EC Cites: Annex A | Boreham, Church Road | TL7608 | 1 | 2018 |
| Essex Birdwatching Society | <i>Buteo buteo</i> | bird | Buzzard | EC Cites: Annex A | Broomfield, Chelmsford | TL7010 | 1 | 2015 |
| Essex Birdwatching Society | <i>Buteo buteo</i> | bird | Buzzard | EC Cites: Annex A | Bulls Lodge Quarry, Boreham | TL7312 | 1 | 2018 |
| Essex Birdwatching Society | <i>Buteo buteo</i> | bird | Buzzard | EC Cites: Annex A | Chelmsford, Bulls Lodge Farm | TL7310 | 4 | 2013 |
| Essex Birdwatching Society | <i>Buteo buteo</i> | bird | Buzzard | EC Cites: Annex A | Church Broom Wood, Little Leighs | TL7116 | 2 | 2014 |
| Essex Birdwatching Society | <i>Buteo buteo</i> | bird | Buzzard | EC Cites: Annex A | Church Broom Wood, Little Leighs | TL7116 | 1 | 2017 |
| Essex Birdwatching Society | <i>Buteo buteo</i> | bird | Buzzard | EC Cites: Annex A | Church Broom Wood, Little Leighs | TL7216 | 3 | 2015 |
| Essex Birdwatching Society | <i>Buteo buteo</i> | bird | Buzzard | EC Cites: Annex A | cranham | TL7412 | 1 | 2014 |
| Essex Birdwatching Society | <i>Buteo buteo</i> | bird | Buzzard | EC Cites: Annex A | Cressing | TL7820 | 2 | 2014 |
| Essex Birdwatching Society | <i>Buteo buteo</i> | bird | Buzzard | EC Cites: Annex A | Cressing temple | TL7918 | 1 | 2014 |
| Essex Birdwatching Society | <i>Buteo buteo</i> | bird | Buzzard | EC Cites: Annex A | East of Pole Lane | TL7718 | 1 | 2015 |
| Essex Birdwatching Society | <i>Buteo buteo</i> | bird | Buzzard | EC Cites: Annex A | Elm Hall Farm | TL8017 | 1 | 2014 |
| Essex Birdwatching Society | <i>Buteo buteo</i> | bird | Buzzard | EC Cites: Annex A | Elm Hall Farm | TL8017 | 1 | 2015 |

| | | | | | | | | |
|----------------------------------|--------------------|------|---------|-------------------|--|--------|----|------|
| Essex Birdwatching Society | <i>Buteo buteo</i> | bird | Buzzard | EC Cites: Annex A | Boreham GP | TL7412 | 1 | 2018 |
| Essex Birdwatching Society | <i>Buteo buteo</i> | bird | Buzzard | EC Cites: Annex A | Boreham | TL7510 | 9 | 2017 |
| Essex Birdwatching Society | <i>Buteo buteo</i> | bird | Buzzard | EC Cites: Annex A | A12 Hatfield Peverel | TL7811 | 1 | 2017 |
| Essex Birdwatching Society | <i>Buteo buteo</i> | bird | Buzzard | EC Cites: Annex A | A12 north of Witham north slip roads | TL8012 | 1 | 2018 |
| Essex Birdwatching Society | <i>Buteo buteo</i> | bird | Buzzard | EC Cites: Annex A | A130 Springfield, | TL7109 | 1 | 2015 |
| Essex Birdwatching Society | <i>Buteo buteo</i> | bird | Buzzard | EC Cites: Annex A | A130,NORTH OF HOSPITAL | TL7014 | 1 | 2013 |
| Essex Birdwatching Society | <i>Buteo buteo</i> | bird | Buzzard | EC Cites: Annex A | A130,NORTH OF HOSPITAL | TL7014 | 2 | 2015 |
| Essex Birdwatching Society | <i>Buteo buteo</i> | bird | Buzzard | EC Cites: Annex A | Belstead GC | TL7210 | 2 | 2018 |
| Essex Birdwatching Society | <i>Buteo buteo</i> | bird | Buzzard | EC Cites: Annex A | between Fuller Street and Ranks Green | TL7616 | 1 | 2014 |
| Essex Birdwatching Society | <i>Buteo buteo</i> | bird | Buzzard | EC Cites: Annex A | Black Notley | TL7620 | 12 | 2014 |
| Essex Birdwatching Society | <i>Buteo buteo</i> | bird | Buzzard | EC Cites: Annex A | Black Notley playing fields | TL7620 | 1 | 2014 |
| Essex Birdwatching Society | <i>Buteo buteo</i> | bird | Buzzard | EC Cites: Annex A | Blackley Lane | TL7219 | 7 | 2014 |
| Essex Birdwatching Society | <i>Buteo buteo</i> | bird | Buzzard | EC Cites: Annex A | Blackley Lane Gravel Pits near Willows Green | TL7219 | 18 | 2013 |
| Essex Birdwatching Society | <i>Buteo buteo</i> | bird | Buzzard | EC Cites: Annex A | Blackley Lane Gravel Pits near Willows Green | TL7219 | 10 | 2014 |

| | | | | | | | | |
|----------------------------|--------------------|------|---------|-------------------|--|--------|----|------|
| Essex Birdwatching Society | <i>Buteo buteo</i> | bird | Buzzard | EC Cites: Annex A | Blackley Lane Gravel Pits, Willows Green | TL7319 | 8 | 2018 |
| Essex Birdwatching Society | <i>Buteo buteo</i> | bird | Buzzard | EC Cites: Annex A | Boreham | TL7509 | 2 | 2013 |
| Essex Birdwatching Society | <i>Buteo buteo</i> | bird | Buzzard | EC Cites: Annex A | Boreham | TL7509 | 5 | 2018 |
| Essex Birdwatching Society | <i>Buteo buteo</i> | bird | Buzzard | EC Cites: Annex A | Elm Hall Farm Reservoir, Faulkbourne | TL8017 | 1 | 2014 |
| Essex Birdwatching Society | <i>Buteo buteo</i> | bird | Buzzard | EC Cites: Annex A | Essex Regiment Way | TL7110 | 2 | 2014 |
| Essex Birdwatching Society | <i>Buteo buteo</i> | bird | Buzzard | EC Cites: Annex A | Lost Wood | TL7712 | 1 | 2014 |
| Essex Birdwatching Society | <i>Buteo buteo</i> | bird | Buzzard | EC Cites: Annex A | Hill Farm area, White Notley | TL7718 | 1 | 2014 |
| Essex Birdwatching Society | <i>Buteo buteo</i> | bird | Buzzard | EC Cites: Annex A | Leez Reservoir | TL7018 | 20 | 2018 |
| Essex Birdwatching Society | <i>Buteo buteo</i> | bird | Buzzard | EC Cites: Annex A | Leez Reservoir | TL7108 | 1 | 2014 |
| Essex Birdwatching Society | <i>Buteo buteo</i> | bird | Buzzard | EC Cites: Annex A | Leez Reservoir | TL7118 | 20 | 2014 |
| Essex Birdwatching Society | <i>Buteo buteo</i> | bird | Buzzard | EC Cites: Annex A | Leez Reservoir | TL7118 | 4 | 2015 |
| Essex Birdwatching Society | <i>Buteo buteo</i> | bird | Buzzard | EC Cites: Annex A | Little Baddow | TL7707 | 1 | 2015 |
| Essex Birdwatching Society | <i>Buteo buteo</i> | bird | Buzzard | EC Cites: Annex A | Little Baddow | TL7708 | 2 | 2018 |
| Essex Birdwatching Society | <i>Buteo buteo</i> | bird | Buzzard | EC Cites: Annex A | Little Baddow Bridge Pits | TL7608 | 23 | 2018 |

| | | | | | | | | |
|----------------------------|--------------------|------|---------|-------------------|----------------------------------|--------|---|------|
| Essex Birdwatching Society | <i>Buteo buteo</i> | bird | Buzzard | EC Cites: Annex A | Little Leighs, Church Broom Wood | TL7116 | 1 | 2018 |
| Essex Birdwatching Society | <i>Buteo buteo</i> | bird | Buzzard | EC Cites: Annex A | Little Leighs, Church Lane | TL7117 | 1 | 2018 |
| Essex Birdwatching Society | <i>Buteo buteo</i> | bird | Buzzard | EC Cites: Annex A | Little Waltham | TL7012 | 2 | 2018 |
| Essex Birdwatching Society | <i>Buteo buteo</i> | bird | Buzzard | EC Cites: Annex A | Little Waltham garden | TL7012 | 5 | 2018 |
| Essex Birdwatching Society | <i>Buteo buteo</i> | bird | Buzzard | EC Cites: Annex A | Little, Waltham | TL7113 | 1 | 2018 |
| Essex Birdwatching Society | <i>Buteo buteo</i> | bird | Buzzard | EC Cites: Annex A | Littley Green | TL7010 | 1 | 2013 |
| Essex Birdwatching Society | <i>Buteo buteo</i> | bird | Buzzard | EC Cites: Annex A | Littley Green Road | TL7118 | 1 | 2018 |
| Essex Birdwatching Society | <i>Buteo buteo</i> | bird | Buzzard | EC Cites: Annex A | Heather Hills EWT | TL7807 | 1 | 2015 |
| Essex Birdwatching Society | <i>Buteo buteo</i> | bird | Buzzard | EC Cites: Annex A | Hatfield Peverel | TL7811 | 2 | 2018 |
| Essex Birdwatching Society | <i>Buteo buteo</i> | bird | Buzzard | EC Cites: Annex A | Great Leighs | TL7217 | 4 | 2014 |
| Essex Birdwatching Society | <i>Buteo buteo</i> | bird | Buzzard | EC Cites: Annex A | Goodmans Lane, S of Great Leighs | TL7315 | 1 | 2015 |
| Essex Birdwatching Society | <i>Buteo buteo</i> | bird | Buzzard | EC Cites: Annex A | Fuller Street | TL7415 | 4 | 2014 |
| Essex Birdwatching Society | <i>Buteo buteo</i> | bird | Buzzard | EC Cites: Annex A | Fuller Street | TL7315 | 1 | 2013 |
| Essex Birdwatching Society | <i>Buteo buteo</i> | bird | Buzzard | EC Cites: Annex A | Faulkbourne, Elm Hall Farm | TL8017 | 1 | 2017 |

| | | | | | | | | |
|----------------------------|------------------------|------|---------|--|--------------------------------------|--------|---|------|
| Essex Birdwatching Society | <i>Buteo buteo</i> | bird | Buzzard | EC Cites: Annex A | Farm View, Black Notley | TL7620 | 5 | 2014 |
| Essex Birdwatching Society | <i>Buteo buteo</i> | bird | Buzzard | EC Cites: Annex A | farm reservoir near Whitelands Grove | TL7813 | 1 | 2015 |
| Essex Birdwatching Society | <i>Buteo buteo</i> | bird | Buzzard | EC Cites: Annex A | Fairstead | TL7616 | 1 | 2014 |
| Essex Birdwatching Society | <i>Buteo buteo</i> | bird | Buzzard | EC Cites: Annex A | Essex Regiment Way Chelmsford | TL7110 | 1 | 2014 |
| Essex Birdwatching Society | <i>Buteo buteo</i> | bird | Buzzard | EC Cites: Annex A | Great Leighs | TL7317 | 3 | 2017 |
| Essex Birdwatching Society | <i>Buteo buteo</i> | bird | Buzzard | EC Cites: Annex A | Great Leighs, Lyonshall Wood | TL7315 | 1 | 2017 |
| Essex Birdwatching Society | <i>Buteo buteo</i> | bird | Buzzard | EC Cites: Annex A | Hatfield Peverel | TL7811 | 2 | 2014 |
| Essex Birdwatching Society | <i>Buteo buteo</i> | bird | Buzzard | EC Cites: Annex A | Hatfield Peverel | TL7710 | 1 | 2014 |
| Essex Birdwatching Society | <i>Buteo buteo</i> | bird | Buzzard | EC Cites: Annex A | Great Leighs | TL7217 | 4 | 2015 |
| Essex Birdwatching Society | <i>Buteo buteo</i> | bird | Buzzard | EC Cites: Annex A | Great Leighs, Phyllis Currie Reserve | TL7218 | 1 | 2017 |
| Essex Birdwatching Society | <i>Buteo buteo</i> | bird | Buzzard | EC Cites: Annex A | Great Leighs, Mann Wood | TL7417 | 2 | 2018 |
| Essex Birdwatching Society | <i>Calidris alpina</i> | bird | Dunlin | Bern Convention: Appendix 2, Convention on Migratory Species: AEW Annex II | Little Baddow Bridge Pits | TL7608 | 1 | 2018 |
| Essex Birdwatching Society | <i>Calidris alpina</i> | bird | Dunlin | Bern Convention: Appendix 2, Convention on Migratory Species: AEW Annex II | Boreham | TL7510 | 1 | 2015 |
| Essex Birdwatching Society | <i>Calidris alpina</i> | bird | Dunlin | Bern Convention: Appendix 2, Convention on Migratory Species: AEW Annex II | Boreham | TL7509 | 1 | 2018 |

| | | | | | | | | |
|----------------------------|----------------------------|--------------------|-----------|--|-----------------------------------|----------|----|------|
| Essex Birdwatching Society | <i>Calidris alpina</i> | bird | Dunlin | Bern Convention: Appendix 2, Convention on Migratory Species: AEW Annex II | Russell Green | TL7412 | 1 | 2014 |
| Essex Field Club | <i>Capreolus capreolus</i> | terrestrial mammal | Roe Deer | Bern Convention: Appendix 3 | TL773096 | TL773096 | 2 | 2010 |
| Essex Field Club | <i>Capreolus capreolus</i> | terrestrial mammal | Roe Deer | Bern Convention: Appendix 3 | TL730147 | TL730147 | 1 | 2009 |
| Essex Field Club | <i>Capreolus capreolus</i> | terrestrial mammal | Roe Deer | Bern Convention: Appendix 3 | TL724073 | TL724073 | 5 | 2005 |
| Essex Birdwatching Society | <i>Carduelis carduelis</i> | bird | Goldfinch | Bern Convention: Appendix 2 | Newland Grove | TL7110 | 24 | 2018 |
| Essex Birdwatching Society | <i>Carduelis carduelis</i> | bird | Goldfinch | Bern Convention: Appendix 2 | Paper Mill Lock | TL7708 | 3 | 2018 |
| Essex Birdwatching Society | <i>Carduelis carduelis</i> | bird | Goldfinch | Bern Convention: Appendix 2 | Paper Mill Lock | TL7709 | 5 | 2017 |
| Essex Birdwatching Society | <i>Carduelis carduelis</i> | bird | Goldfinch | Bern Convention: Appendix 2 | Paper Mill Lock (downstream path) | TL7709 | 1 | 2018 |
| Essex Birdwatching Society | <i>Carduelis carduelis</i> | bird | Goldfinch | Bern Convention: Appendix 2 | Phyllis Currie NR | TL7218 | 1 | 2015 |
| Essex Birdwatching Society | <i>Carduelis carduelis</i> | bird | Goldfinch | Bern Convention: Appendix 2 | Newland Grove | TL7110 | 21 | 2014 |
| Essex Birdwatching Society | <i>Carduelis carduelis</i> | bird | Goldfinch | Bern Convention: Appendix 2 | New Lake side church road | TL7608 | 2 | 2014 |
| Essex Birdwatching Society | <i>Carduelis carduelis</i> | bird | Goldfinch | Bern Convention: Appendix 2 | near Leighs sewage works | TL7216 | 3 | 2015 |
| Essex Birdwatching Society | <i>Carduelis carduelis</i> | bird | Goldfinch | Bern Convention: Appendix 2 | near Leighs sewage works | TL7216 | 5 | 2014 |
| Essex Birdwatching Society | <i>Carduelis carduelis</i> | bird | Goldfinch | Bern Convention: Appendix 2 | Mann Wood Great Leighs | TL7417 | 1 | 2014 |
| Essex Birdwatching Society | <i>Carduelis carduelis</i> | bird | Goldfinch | Bern Convention: Appendix 2 | Mann Wood | TL7417 | 2 | 2014 |

| | | | | | | | | |
|----------------------------|----------------------------|------|-----------|-----------------------------|--|--------|-----|------|
| Essex Birdwatching Society | <i>Carduelis carduelis</i> | bird | Goldfinch | Bern Convention: Appendix 2 | Little, Waltham | TL7113 | 1 | 2018 |
| Essex Birdwatching Society | <i>Carduelis carduelis</i> | bird | Goldfinch | Bern Convention: Appendix 2 | Little Waltham Nature Reserve | TL7111 | 1 | 2014 |
| Essex Birdwatching Society | <i>Carduelis carduelis</i> | bird | Goldfinch | Bern Convention: Appendix 2 | Phyllis Currie Reserve | TL7218 | 5 | 2014 |
| Essex Birdwatching Society | <i>Carduelis carduelis</i> | bird | Goldfinch | Bern Convention: Appendix 2 | Ridley Hall & South East of Fuller Street (TL71 M) | TL7515 | 1 | 2013 |
| Essex Birdwatching Society | <i>Carduelis carduelis</i> | bird | Goldfinch | Bern Convention: Appendix 2 | River | TL8114 | 2 | 2014 |
| Essex Birdwatching Society | <i>Carduelis carduelis</i> | bird | Goldfinch | Bern Convention: Appendix 2 | Witham | TL8113 | 1 | 2014 |
| Essex Birdwatching Society | <i>Carduelis carduelis</i> | bird | Goldfinch | Bern Convention: Appendix 2 | Willows Green, Blackley Lane Gravel Pits | TL7219 | 1 | 2017 |
| Essex Birdwatching Society | <i>Carduelis carduelis</i> | bird | Goldfinch | Bern Convention: Appendix 2 | White Notley | TL7818 | 1 | 2015 |
| Essex Birdwatching Society | <i>Carduelis carduelis</i> | bird | Goldfinch | Bern Convention: Appendix 2 | White Notley | TL7818 | 6 | 2014 |
| Essex Birdwatching Society | <i>Carduelis carduelis</i> | bird | Goldfinch | Bern Convention: Appendix 2 | West of Phyllis Currie Reserve | TL7117 | 1 | 2015 |
| Essex Birdwatching Society | <i>Carduelis carduelis</i> | bird | Goldfinch | Bern Convention: Appendix 2 | Terling | TL7715 | 2 | 2017 |
| Essex Birdwatching Society | <i>Carduelis carduelis</i> | bird | Goldfinch | Bern Convention: Appendix 2 | Terling | TL7614 | 163 | 2015 |
| Essex Birdwatching Society | <i>Carduelis carduelis</i> | bird | Goldfinch | Bern Convention: Appendix 2 | Terling | TL7514 | 1 | 2018 |
| Essex Birdwatching Society | <i>Carduelis carduelis</i> | bird | Goldfinch | Bern Convention: Appendix 2 | Springfield | TL7109 | 2 | 2017 |

| | | | | | | | | |
|----------------------------|----------------------------|------|-----------|-----------------------------|--|--------|----|------|
| Essex Birdwatching Society | <i>Carduelis carduelis</i> | bird | Goldfinch | Bern Convention: Appendix 2 | Russell Green GPs, near Chelmsford | TL7412 | 1 | 2015 |
| Essex Birdwatching Society | <i>Carduelis carduelis</i> | bird | Goldfinch | Bern Convention: Appendix 2 | Russell Green | TL7412 | 25 | 2014 |
| Essex Birdwatching Society | <i>Carduelis carduelis</i> | bird | Goldfinch | Bern Convention: Appendix 2 | River Ter area near Lyons Hall | TL7315 | 1 | 2015 |
| Essex Birdwatching Society | <i>Carduelis carduelis</i> | bird | Goldfinch | Bern Convention: Appendix 2 | River Chelmer | TL7508 | 1 | 2018 |
| Essex Birdwatching Society | <i>Carduelis carduelis</i> | bird | Goldfinch | Bern Convention: Appendix 2 | Woodham Walter | TL7907 | 2 | 2017 |
| Essex Birdwatching Society | <i>Carduelis carduelis</i> | bird | Goldfinch | Bern Convention: Appendix 2 | Blackley Lane Gravel Pits near Willows Green | TL7219 | 21 | 2013 |
| Essex Birdwatching Society | <i>Carduelis carduelis</i> | bird | Goldfinch | Bern Convention: Appendix 2 | Bunny's Walk | TL7108 | 8 | 2014 |
| Essex Birdwatching Society | <i>Carduelis carduelis</i> | bird | Goldfinch | Bern Convention: Appendix 2 | Channel's Golf Course, Chelmsford | TL7211 | 4 | 2018 |
| Essex Birdwatching Society | <i>Carduelis carduelis</i> | bird | Goldfinch | Bern Convention: Appendix 2 | Chelmer valley Church road to Stonehams lock | TL7507 | 1 | 2015 |
| Essex Birdwatching Society | <i>Carduelis carduelis</i> | bird | Goldfinch | Bern Convention: Appendix 2 | Chelmsford | TL7007 | 2 | 2014 |
| Essex Birdwatching Society | <i>Carduelis carduelis</i> | bird | Goldfinch | Bern Convention: Appendix 2 | Chelmsford Station | TL7007 | 1 | 2018 |
| Essex Birdwatching Society | <i>Carduelis carduelis</i> | bird | Goldfinch | Bern Convention: Appendix 2 | Chelmsford, Bulls Lodge | TL7409 | 1 | 2018 |
| Essex Birdwatching Society | <i>Carduelis carduelis</i> | bird | Goldfinch | Bern Convention: Appendix 2 | Church Broom Wood, Little Leighs | TL7116 | 4 | 2014 |
| Essex Birdwatching Society | <i>Carduelis carduelis</i> | bird | Goldfinch | Bern Convention: Appendix 2 | Church Broom Wood, Little Leighs | TL7116 | 3 | 2017 |

| | | | | | | | | |
|----------------------------|----------------------------|------|-----------|-----------------------------|--|--------|-----|------|
| Essex Birdwatching Society | <i>Carduelis carduelis</i> | bird | Goldfinch | Bern Convention: Appendix 2 | Church Broom Wood, Little Leighs | TL7216 | 5 | 2015 |
| Essex Birdwatching Society | <i>Carduelis carduelis</i> | bird | Goldfinch | Bern Convention: Appendix 2 | Boreham GP | TL7412 | 2 | 2018 |
| Essex Birdwatching Society | <i>Carduelis carduelis</i> | bird | Goldfinch | Bern Convention: Appendix 2 | Boreham | TL7510 | 5 | 2017 |
| Essex Birdwatching Society | <i>Carduelis carduelis</i> | bird | Goldfinch | Bern Convention: Appendix 2 | 137 Pump Lane, Chelmsford | TL7208 | 2 | 2018 |
| Essex Birdwatching Society | <i>Carduelis carduelis</i> | bird | Goldfinch | Bern Convention: Appendix 2 | 2 Church Lane | TL7117 | 1 | 2018 |
| Essex Birdwatching Society | <i>Carduelis carduelis</i> | bird | Goldfinch | Bern Convention: Appendix 2 | 35 Church Road, Chelmsford | TL7509 | 2 | 2018 |
| Essex Birdwatching Society | <i>Carduelis carduelis</i> | bird | Goldfinch | Bern Convention: Appendix 2 | Black Notley | TL7620 | 1 | 2013 |
| Essex Birdwatching Society | <i>Carduelis carduelis</i> | bird | Goldfinch | Bern Convention: Appendix 2 | Blackley Lane Gravel Pits near Willows Green | TL7219 | 16 | 2014 |
| Essex Birdwatching Society | <i>Carduelis carduelis</i> | bird | Goldfinch | Bern Convention: Appendix 2 | Blackley Lane Gravel Pits, Willows Green | TL7319 | 10 | 2018 |
| Essex Birdwatching Society | <i>Carduelis carduelis</i> | bird | Goldfinch | Bern Convention: Appendix 2 | Boreham | TL7509 | 6 | 2014 |
| Essex Birdwatching Society | <i>Carduelis carduelis</i> | bird | Goldfinch | Bern Convention: Appendix 2 | Boreham | TL7510 | 1 | 2014 |
| Essex Birdwatching Society | <i>Carduelis carduelis</i> | bird | Goldfinch | Bern Convention: Appendix 2 | Boreham | TL7509 | 7 | 2018 |
| Essex Birdwatching Society | <i>Carduelis carduelis</i> | bird | Goldfinch | Bern Convention: Appendix 2 | Elm Hall Farm Reservoir, Faulkbourne | TL8017 | 1 | 2014 |
| Essex Birdwatching Society | <i>Carduelis carduelis</i> | bird | Goldfinch | Bern Convention: Appendix 2 | Farm View, Black Notley | TL7620 | 229 | 2014 |

| | | | | | | | | |
|----------------------------|----------------------------|------|-----------|-----------------------------|---|--------|----|------|
| Essex Birdwatching Society | <i>Carduelis carduelis</i> | bird | Goldfinch | Bern Convention: Appendix 2 | Leez Reservoir | TL7118 | 16 | 2014 |
| Essex Birdwatching Society | <i>Carduelis carduelis</i> | bird | Goldfinch | Bern Convention: Appendix 2 | Leez Reservoir | TL7118 | 7 | 2015 |
| Essex Birdwatching Society | <i>Carduelis carduelis</i> | bird | Goldfinch | Bern Convention: Appendix 2 | Little Baddow | TL7708 | 2 | 2015 |
| Essex Birdwatching Society | <i>Carduelis carduelis</i> | bird | Goldfinch | Bern Convention: Appendix 2 | Little Baddow Bridge Pits | TL7608 | 24 | 2018 |
| Essex Birdwatching Society | <i>Carduelis carduelis</i> | bird | Goldfinch | Bern Convention: Appendix 2 | Little Baddow New Lake side church road | TL7608 | 4 | 2015 |
| Essex Birdwatching Society | <i>Carduelis carduelis</i> | bird | Goldfinch | Bern Convention: Appendix 2 | Little Baddow, New Lake Church Road | TL7608 | 1 | 2017 |
| Essex Birdwatching Society | <i>Carduelis carduelis</i> | bird | Goldfinch | Bern Convention: Appendix 2 | Little Leighs, Church Broom Wood | TL7116 | 1 | 2018 |
| Essex Birdwatching Society | <i>Carduelis carduelis</i> | bird | Goldfinch | Bern Convention: Appendix 2 | Little Leighs, Church Lane | TL7117 | 1 | 2018 |
| Essex Birdwatching Society | <i>Carduelis carduelis</i> | bird | Goldfinch | Bern Convention: Appendix 2 | Little Leighs: Essex Way | TL7116 | 1 | 2015 |
| Essex Birdwatching Society | <i>Carduelis carduelis</i> | bird | Goldfinch | Bern Convention: Appendix 2 | Little Waltham | TL7012 | 1 | 2018 |
| Essex Birdwatching Society | <i>Carduelis carduelis</i> | bird | Goldfinch | Bern Convention: Appendix 2 | Little Waltham garden | TL7012 | 2 | 2018 |
| Essex Birdwatching Society | <i>Carduelis carduelis</i> | bird | Goldfinch | Bern Convention: Appendix 2 | Leez Reservoir | TL7018 | 7 | 2018 |
| Essex Birdwatching Society | <i>Carduelis carduelis</i> | bird | Goldfinch | Bern Convention: Appendix 2 | Little Waltham Meadows | TL7112 | 1 | 2018 |
| Essex Birdwatching Society | <i>Carduelis carduelis</i> | bird | Goldfinch | Bern Convention: Appendix 2 | Gamble's Green | TL7614 | 1 | 2017 |

| | | | | | | | | |
|----------------------------|----------------------------|------|-----------|-----------------------------|----------------------------------|--------|---|------|
| Essex Birdwatching Society | <i>Carduelis carduelis</i> | bird | Goldfinch | Bern Convention: Appendix 2 | Great Leighs | TL7317 | 1 | 2017 |
| Essex Birdwatching Society | <i>Carduelis carduelis</i> | bird | Goldfinch | Bern Convention: Appendix 2 | Great Leighs Sewage Works | TL7216 | 1 | 2017 |
| Essex Birdwatching Society | <i>Carduelis carduelis</i> | bird | Goldfinch | Bern Convention: Appendix 2 | Hatfield Peverel | TL7912 | 3 | 2018 |
| Essex Birdwatching Society | <i>Carduelis carduelis</i> | bird | Goldfinch | Bern Convention: Appendix 2 | Helston Road, Springfield | TL7208 | 3 | 2015 |
| Essex Birdwatching Society | <i>Carduelis carduelis</i> | bird | Goldfinch | Bern Convention: Appendix 2 | Holybread wood | TL7708 | 1 | 2015 |
| Essex Birdwatching Society | <i>Carduelis carduelis</i> | bird | Goldfinch | Bern Convention: Appendix 2 | Jo | TL8113 | 9 | 2014 |
| Essex Birdwatching Society | <i>Carduelis carduelis</i> | bird | Goldfinch | Bern Convention: Appendix 2 | Leez Priory | TL7018 | 1 | 2018 |
| Essex Field Club | <i>Carduelis chloris</i> | | | Bern Convention: Appendix 2 | Chatham Green | TL7116 | 1 | 2017 |
| Essex Birdwatching Society | <i>Carduelis flammea</i> | bird | | Bern Convention: Appendix 2 | Chelmsford | TL7107 | 1 | 2018 |
| Essex Birdwatching Society | <i>Carduelis flammea</i> | bird | | Bern Convention: Appendix 2 | Little Waltham | TL7012 | 1 | 2018 |
| Essex Birdwatching Society | <i>Carduelis spinus</i> | bird | | Bern Convention: Appendix 2 | Little Leighs | TL7116 | 1 | 2013 |
| Essex Birdwatching Society | <i>Carduelis spinus</i> | bird | | Bern Convention: Appendix 2 | Little Leighs, Church Broom Wood | TL7116 | 1 | 2018 |
| Essex Birdwatching Society | <i>Carduelis spinus</i> | bird | | Bern Convention: Appendix 2 | Little Waltham | TL7012 | 2 | 2018 |
| Essex Birdwatching Society | <i>Carduelis spinus</i> | bird | | Bern Convention: Appendix 2 | Little Waltham Nature Reserve | TL7111 | 1 | 2018 |

| | | | | | | | | |
|----------------------------------|-------------------------|------|--|-----------------------------|-------------------------------------|--------|----|------|
| Essex Birdwatching Society | <i>Carduelis spinus</i> | bird | | Bern Convention: Appendix 2 | Lyonshall Wood | TL7314 | 1 | 2013 |
| Essex Birdwatching Society | <i>Carduelis spinus</i> | bird | | Bern Convention: Appendix 2 | near Leighs sewage works | TL7216 | 1 | 2013 |
| Essex Birdwatching Society | <i>Carduelis spinus</i> | bird | | Bern Convention: Appendix 2 | Phyllis Currie Reserve | TL7218 | 1 | 2013 |
| Essex Birdwatching Society | <i>Carduelis spinus</i> | bird | | Bern Convention: Appendix 2 | Terling | TL7715 | 1 | 2013 |
| Essex Birdwatching Society | <i>Carduelis spinus</i> | bird | | Bern Convention: Appendix 2 | Little Baddow Bridge Pits | TL7608 | 3 | 2018 |
| Essex Birdwatching Society | <i>Carduelis spinus</i> | bird | | Bern Convention: Appendix 2 | Leez Reservoir | TL7118 | 2 | 2013 |
| Essex Birdwatching Society | <i>Carduelis spinus</i> | bird | | Bern Convention: Appendix 2 | Black Notley | TL7620 | 7 | 2013 |
| Essex Birdwatching Society | <i>Carduelis spinus</i> | bird | | Bern Convention: Appendix 2 | Boreham | TL7509 | 1 | 2018 |
| Essex Birdwatching Society | <i>Carduelis spinus</i> | bird | | Bern Convention: Appendix 2 | Boreham, garden | TL7509 | 1 | 2013 |
| Essex Birdwatching Society | <i>Carduelis spinus</i> | bird | | Bern Convention: Appendix 2 | Chelmsford CM1 4NG | TL7008 | 1 | 2018 |
| Essex Birdwatching Society | <i>Carduelis spinus</i> | bird | | Bern Convention: Appendix 2 | Chelmsford Town Centre | TL7107 | 1 | 2013 |
| Essex Birdwatching Society | <i>Carduelis spinus</i> | bird | | Bern Convention: Appendix 2 | Church Broom Wood, Little Leighs | TL7116 | 1 | 2013 |
| Essex Birdwatching Society | <i>Carduelis spinus</i> | bird | | Bern Convention: Appendix 2 | Farm View, Black Notley | TL7620 | 52 | 2013 |
| Essex Birdwatching Society | <i>Carduelis spinus</i> | bird | | Bern Convention: Appendix 2 | Leez Reservoir | TL7018 | 1 | 2018 |

| | | | | | | | | |
|----------------------------|--------------------------|--------------------|----------------------|--|---|----------|---|------|
| Essex Field Club | <i>Cervus elaphus</i> | terrestrial mammal | Red Deer | Bern Convention: Appendix 3 | TL711131 | TL711131 | 1 | 1976 |
| Essex Field Club | <i>Cervus elaphus</i> | terrestrial mammal | Red Deer | Bern Convention: Appendix 3 | TL715186 | TL715186 | 2 | 1997 |
| Essex Birdwatching Society | <i>Cettia cetti</i> | bird | Cetti's Warbler | Wildlife and Countryside Act 1981: Schedule 1 - Part 1 | Boreham | TL7509 | 1 | 2018 |
| Essex Birdwatching Society | <i>Charadrius dubius</i> | bird | Little Ringed Plover | Bern Convention: Appendix 2, Convention on Migratory Species: AEW Annex II, Wildlife and Countryside Act 1981: Schedule 1 - Part 1 | Little Baddow Bridge Pits | TL7608 | 3 | 2018 |
| Essex Birdwatching Society | <i>Charadrius dubius</i> | bird | Little Ringed Plover | Bern Convention: Appendix 2, Convention on Migratory Species: AEW Annex II, Wildlife and Countryside Act 1981: Schedule 1 - Part 1 | Little Baddow New Lake side church road | TL7608 | 1 | 2015 |
| Essex Birdwatching Society | <i>Charadrius dubius</i> | bird | Little Ringed Plover | Bern Convention: Appendix 2, Convention on Migratory Species: AEW Annex II, Wildlife and Countryside Act 1981: Schedule 1 - Part 1 | Russell Green | TL7412 | 4 | 2014 |
| Essex Birdwatching Society | <i>Charadrius dubius</i> | bird | Little Ringed Plover | Bern Convention: Appendix 2, Convention on Migratory Species: AEW Annex II, Wildlife and Countryside Act 1981: Schedule 1 - Part 1 | Russell Green GP | TL7512 | 3 | 2018 |
| Essex Birdwatching Society | <i>Charadrius dubius</i> | bird | Little Ringed Plover | Bern Convention: Appendix 2, Convention on Migratory Species: AEW Annex II, Wildlife and Countryside Act 1981: Schedule 1 - Part 1 | West of Phyllis Currie Reserve | TL7117 | 1 | 2015 |
| Essex Birdwatching Society | <i>Charadrius dubius</i> | bird | Little Ringed Plover | Bern Convention: Appendix 2, Convention on Migratory Species: AEW Annex II, Wildlife and Countryside Act 1981: Schedule 1 - Part 1 | Young's End | TL7319 | 1 | 2018 |
| Essex Birdwatching Society | <i>Charadrius dubius</i> | bird | Little Ringed Plover | Bern Convention: Appendix 2, Convention on Migratory Species: AEW Annex II, Wildlife and Countryside Act 1981: Schedule 1 - Part 1 | Little Baddow | TL7707 | 2 | 2014 |

| | | | | | | | | |
|----------------------------------|-----------------------------|------|----------------------|---|--|--------|----|------|
| Essex Birdwatching Society | <i>Charadrius dubius</i> | bird | Little Ringed Plover | Bern Convention: Appendix 2, Convention on Migratory Species: AEWA Annex II, Wildlife and Countryside Act 1981: Schedule 1 - Part 1 | Boreham GP | TL7511 | 2 | 2014 |
| Essex Birdwatching Society | <i>Charadrius dubius</i> | bird | Little Ringed Plover | Bern Convention: Appendix 2, Convention on Migratory Species: AEWA Annex II, Wildlife and Countryside Act 1981: Schedule 1 - Part 1 | Boreham | TL7510 | 14 | 2017 |
| Essex Birdwatching Society | <i>Charadrius dubius</i> | bird | Little Ringed Plover | Bern Convention: Appendix 2, Convention on Migratory Species: AEWA Annex II, Wildlife and Countryside Act 1981: Schedule 1 - Part 1 | Boreham | TL7509 | 3 | 2018 |
| Essex Birdwatching Society | <i>Charadrius dubius</i> | bird | Little Ringed Plover | Bern Convention: Appendix 2, Convention on Migratory Species: AEWA Annex II, Wildlife and Countryside Act 1981: Schedule 1 - Part 1 | Boreham | TL7510 | 6 | 2014 |
| Essex Birdwatching Society | <i>Charadrius dubius</i> | bird | Little Ringed Plover | Bern Convention: Appendix 2, Convention on Migratory Species: AEWA Annex II, Wildlife and Countryside Act 1981: Schedule 1 - Part 1 | Boreham | TL7509 | 1 | 2013 |
| Essex Birdwatching Society | <i>Charadrius dubius</i> | bird | Little Ringed Plover | Bern Convention: Appendix 2, Convention on Migratory Species: AEWA Annex II, Wildlife and Countryside Act 1981: Schedule 1 - Part 1 | Blackley Lane Gravel Pits, Willows Green | TL7319 | 6 | 2018 |
| Essex Birdwatching Society | <i>Charadrius dubius</i> | bird | Little Ringed Plover | Bern Convention: Appendix 2, Convention on Migratory Species: AEWA Annex II, Wildlife and Countryside Act 1981: Schedule 1 - Part 1 | Blackley Lane Gravel Pits near Willows Green | TL7219 | 6 | 2014 |
| Essex Birdwatching Society | <i>Charadrius dubius</i> | bird | Little Ringed Plover | Bern Convention: Appendix 2, Convention on Migratory Species: AEWA Annex II, Wildlife and Countryside Act 1981: Schedule 1 - Part 1 | Blackley Lane Gravel Pits near Willows Green | TL7219 | 7 | 2013 |
| Essex Birdwatching Society | <i>Charadrius hiaticula</i> | bird | Ringed Plover | Bern Convention: Appendix 2, Convention on Migratory Species: AEWA Annex II | Pewet Island | TL7218 | 2 | 2015 |

| | | | | | | | | |
|----------------------------|-----------------------------|------|---------------|---|------------------------------------|--------|---|------|
| Essex Birdwatching Society | <i>Charadrius hiaticula</i> | bird | Ringed Plover | Bern Convention: Appendix 2, Convention on Migratory Species: AEWa Annex II | Boreham | TL7509 | 1 | 2013 |
| Essex Birdwatching Society | <i>Chlidonias niger</i> | bird | Black Tern | Bern Convention: Appendix 2, Birds Directive: Annex 1, Convention on Migratory Species: AEWa Annex II, Wildlife and Countryside Act 1981: Schedule 1 - Part 1 | Russell Green Gravel Pit | TL7412 | 5 | 2017 |
| Essex Birdwatching Society | <i>Chlidonias niger</i> | bird | Black Tern | Bern Convention: Appendix 2, Birds Directive: Annex 1, Convention on Migratory Species: AEWa Annex II, Wildlife and Countryside Act 1981: Schedule 1 - Part 1 | Russell Green GPs, near Chelmsford | TL7511 | 1 | 2013 |
| Essex Birdwatching Society | <i>Chlidonias niger</i> | bird | Black Tern | Bern Convention: Appendix 2, Birds Directive: Annex 1, Convention on Migratory Species: AEWa Annex II, Wildlife and Countryside Act 1981: Schedule 1 - Part 1 | Russell Green GPs, near Chelmsford | TL7412 | 1 | 2015 |
| Essex Birdwatching Society | <i>Chlidonias niger</i> | bird | Black Tern | Bern Convention: Appendix 2, Birds Directive: Annex 1, Convention on Migratory Species: AEWa Annex II, Wildlife and Countryside Act 1981: Schedule 1 - Part 1 | Russell Green GPs | TL7412 | 3 | 2014 |
| Essex Birdwatching Society | <i>Chlidonias niger</i> | bird | Black Tern | Bern Convention: Appendix 2, Birds Directive: Annex 1, Convention on Migratory Species: AEWa Annex II, Wildlife and Countryside Act 1981: Schedule 1 - Part 1 | Russell Green GP | TL7412 | 1 | 2014 |
| Essex Birdwatching Society | <i>Chlidonias niger</i> | bird | Black Tern | Bern Convention: Appendix 2, Birds Directive: Annex 1, Convention on Migratory Species: AEWa Annex II, Wildlife and Countryside Act 1981: Schedule 1 - Part 1 | Russell Green | TL7412 | 1 | 2015 |
| Essex Birdwatching Society | <i>Chlidonias niger</i> | bird | Black Tern | Bern Convention: Appendix 2, Birds Directive: Annex 1, Convention on Migratory Species: AEWa Annex II, Wildlife and Countryside Act 1981: Schedule 1 - Part 1 | Russell Green | TL7412 | 3 | 2014 |
| Essex Birdwatching Society | <i>Chlidonias niger</i> | bird | Black Tern | Bern Convention: Appendix 2, Birds Directive: Annex 1, Convention on Migratory Species: AEWa Annex II, Wildlife and Countryside Act 1981: Schedule 1 - Part 1 | Boreham GP | TL7511 | 1 | 2015 |

| | | | | | | | | |
|----------------------------|--------------------------------------|------|---------------|--|---------------------------|--------|---|------|
| Essex Birdwatching Society | <i>Chlidonias niger</i> | bird | Black Tern | Bern Convention: Appendix 2, Birds Directive: Annex 1, Convention on Migratory Species: AEW A Annex II, Wildlife and Countryside Act 1981: Schedule 1 - Part 1 | Boreham | TL7510 | 1 | 2015 |
| Essex Birdwatching Society | <i>Circus aeruginosus</i> | bird | Marsh Harrier | Birds Directive: Annex 1, EC Cites: Annex A | Russell Green GP | TL7412 | 1 | 2014 |
| Essex Birdwatching Society | <i>Circus aeruginosus</i> | bird | Marsh Harrier | Birds Directive: Annex 1, EC Cites: Annex A | Little Baddow Bridge Pits | TL7608 | 2 | 2018 |
| Essex Birdwatching Society | <i>Circus aeruginosus</i> | bird | Marsh Harrier | Birds Directive: Annex 1, EC Cites: Annex A | Boreham | TL7510 | 1 | 2015 |
| Essex Birdwatching Society | <i>Circus aeruginosus</i> | bird | Marsh Harrier | Birds Directive: Annex 1, EC Cites: Annex A | Boreham | TL7509 | 2 | 2018 |
| Essex Birdwatching Society | <i>Circus cyaneus</i> | bird | Hen Harrier | Birds Directive: Annex 1, EC Cites: Annex A | Boreham | TL7510 | 1 | 2015 |
| Essex Birdwatching Society | <i>Coccothraustes coccothraustes</i> | bird | Hawfinch | Bern Convention: Appendix 2 | Little Baddow Bridge Pits | TL7608 | 2 | 2018 |
| Essex Birdwatching Society | <i>Coccothraustes coccothraustes</i> | bird | Hawfinch | Bern Convention: Appendix 2 | Little Baddow | TL7707 | 1 | 2017 |
| Essex Birdwatching Society | <i>Coccothraustes coccothraustes</i> | bird | Hawfinch | Bern Convention: Appendix 2 | Great Leighs, Mann Wood | TL7417 | 2 | 2017 |
| Essex Birdwatching Society | <i>Coccothraustes coccothraustes</i> | bird | Hawfinch | Bern Convention: Appendix 2 | Great Leighs | TL7317 | 1 | 2017 |
| Essex Birdwatching Society | <i>Coccothraustes coccothraustes</i> | bird | Hawfinch | Bern Convention: Appendix 2 | Boreham | TL7510 | 1 | 2017 |
| Essex Birdwatching Society | <i>Coccothraustes coccothraustes</i> | bird | Hawfinch | Bern Convention: Appendix 2 | Boreham | TL7509 | 3 | 2018 |
| Essex Birdwatching Society | <i>Columba livia</i> | bird | Rock Dove | Birds Directive: Annex 2.1, EC Cites: Annex A | Little Waltham garden | TL7012 | 1 | 2018 |

| | | | | | | | | |
|----------------------------|----------------------|------|-----------|---|--|--------|----|------|
| Essex Birdwatching Society | <i>Columba livia</i> | bird | Rock Dove | Birds Directive: Annex 2.1, EC Cites: Annex A | near Terling Hall | TL7715 | 1 | 2013 |
| Essex Birdwatching Society | <i>Columba livia</i> | bird | Rock Dove | Birds Directive: Annex 2.1, EC Cites: Annex A | Paper Mill Lock | TL7708 | 1 | 2018 |
| Essex Birdwatching Society | <i>Columba livia</i> | bird | Rock Dove | Birds Directive: Annex 2.1, EC Cites: Annex A | River Chelmer (Bond St to Riverside Retail Pk) | TL7107 | 83 | 2013 |
| Essex Birdwatching Society | <i>Columba livia</i> | bird | Rock Dove | Birds Directive: Annex 2.1, EC Cites: Annex A | Springfield | TL7109 | 1 | 2018 |
| Essex Birdwatching Society | <i>Columba livia</i> | bird | Rock Dove | Birds Directive: Annex 2.1, EC Cites: Annex A | Terling | TL7915 | 2 | 2018 |
| Essex Birdwatching Society | <i>Columba livia</i> | bird | Rock Dove | Birds Directive: Annex 2.1, EC Cites: Annex A | White Notley | TL7717 | 2 | 2018 |
| Essex Birdwatching Society | <i>Columba livia</i> | bird | Rock Dove | Birds Directive: Annex 2.1, EC Cites: Annex A | Leez Reservoir | TL7118 | 4 | 2015 |
| Essex Birdwatching Society | <i>Columba livia</i> | bird | Rock Dove | Birds Directive: Annex 2.1, EC Cites: Annex A | Leez Reservoir | TL7118 | 1 | 2014 |
| Essex Birdwatching Society | <i>Columba livia</i> | bird | Rock Dove | Birds Directive: Annex 2.1, EC Cites: Annex A | Leez Reservoir | TL7018 | 11 | 2018 |
| Essex Birdwatching Society | <i>Columba livia</i> | bird | Rock Dove | Birds Directive: Annex 2.1, EC Cites: Annex A | Bunny's Walk | TL7108 | 1 | 2014 |
| Essex Birdwatching Society | <i>Columba livia</i> | bird | Rock Dove | Birds Directive: Annex 2.1, EC Cites: Annex A | Channel's Golf Course, Chelmsford | TL7211 | 1 | 2018 |
| Essex Birdwatching Society | <i>Columba livia</i> | bird | Rock Dove | Birds Directive: Annex 2.1, EC Cites: Annex A | Chelmsford | TL7007 | 1 | 2014 |
| Essex Birdwatching Society | <i>Columba livia</i> | bird | Rock Dove | Birds Directive: Annex 2.1, EC Cites: Annex A | Chelmsford Bus Station | TL7007 | 5 | 2017 |
| Essex Birdwatching Society | <i>Columba livia</i> | bird | Rock Dove | Birds Directive: Annex 2.1, EC Cites: Annex A | Chelmsford Central | TL7107 | 2 | 2018 |

| | | | | | | | | |
|----------------------------|----------------------|------|------------|---|--------------------------|--------|----|------|
| Essex Birdwatching Society | <i>Columba livia</i> | bird | Rock Dove | Birds Directive: Annex 2.1, EC Cites: Annex A | Chelmsford Station | TL7007 | 4 | 2018 |
| Essex Birdwatching Society | <i>Columba livia</i> | bird | Rock Dove | Birds Directive: Annex 2.1, EC Cites: Annex A | Chelmsford train station | TL7007 | 1 | 2015 |
| Essex Birdwatching Society | <i>Columba oenas</i> | bird | Stock Dove | Birds Directive: Annex 2.2 | near Terling Hall | TL7713 | 1 | 2013 |
| Essex Birdwatching Society | <i>Columba oenas</i> | bird | Stock Dove | Birds Directive: Annex 2.2 | Newland Grove | TL7110 | 5 | 2014 |
| Essex Birdwatching Society | <i>Columba oenas</i> | bird | Stock Dove | Birds Directive: Annex 2.2 | Newland Grove | TL7110 | 14 | 2018 |
| Essex Birdwatching Society | <i>Columba oenas</i> | bird | Stock Dove | Birds Directive: Annex 2.2 | Paper Mill Lock | TL7708 | 1 | 2018 |
| Essex Birdwatching Society | <i>Columba oenas</i> | bird | Stock Dove | Birds Directive: Annex 2.2 | Phyllis Currie NR | TL7117 | 2 | 2018 |
| Essex Birdwatching Society | <i>Columba oenas</i> | bird | Stock Dove | Birds Directive: Annex 2.2 | Phyllis Currie NR | TL7218 | 4 | 2015 |
| Essex Birdwatching Society | <i>Columba oenas</i> | bird | Stock Dove | Birds Directive: Annex 2.2 | Phyllis Currie Reserve | TL7218 | 13 | 2014 |
| Essex Birdwatching Society | <i>Columba oenas</i> | bird | Stock Dove | Birds Directive: Annex 2.2 | near Lyons Hall | TL7315 | 1 | 2015 |
| Essex Birdwatching Society | <i>Columba oenas</i> | bird | Stock Dove | Birds Directive: Annex 2.2 | near Leighs sewage works | TL7216 | 3 | 2015 |
| Essex Birdwatching Society | <i>Columba oenas</i> | bird | Stock Dove | Birds Directive: Annex 2.2 | near Leighs sewage works | TL7216 | 7 | 2014 |
| Essex Birdwatching Society | <i>Columba oenas</i> | bird | Stock Dove | Birds Directive: Annex 2.2 | Mann Wood | TL7417 | 2 | 2015 |
| Essex Birdwatching Society | <i>Columba oenas</i> | bird | Stock Dove | Birds Directive: Annex 2.2 | Mann Wood | TL7417 | 12 | 2014 |

| | | | | | | | | |
|----------------------------|----------------------|------|------------|----------------------------|--|--------|---|------|
| Essex Birdwatching Society | <i>Columba oenas</i> | bird | Stock Dove | Birds Directive: Annex 2.2 | Lyonshall Wood | TL7314 | 1 | 2015 |
| Essex Birdwatching Society | <i>Columba oenas</i> | bird | Stock Dove | Birds Directive: Annex 2.2 | Lyonshall Wood | TL7314 | 1 | 2014 |
| Essex Birdwatching Society | <i>Columba oenas</i> | bird | Stock Dove | Birds Directive: Annex 2.2 | Lost Wood | TL7712 | 1 | 2015 |
| Essex Birdwatching Society | <i>Columba oenas</i> | bird | Stock Dove | Birds Directive: Annex 2.2 | Little Waltham Meadows | TL7112 | 1 | 2018 |
| Essex Birdwatching Society | <i>Columba oenas</i> | bird | Stock Dove | Birds Directive: Annex 2.2 | Phyllis Currie Reserve | TL7218 | 4 | 2017 |
| Essex Birdwatching Society | <i>Columba oenas</i> | bird | Stock Dove | Birds Directive: Annex 2.2 | Ranks Green | TL7517 | 1 | 2015 |
| Essex Birdwatching Society | <i>Columba oenas</i> | bird | Stock Dove | Birds Directive: Annex 2.2 | Willows Green, Blackley Lane Gravel Pits | TL7219 | 1 | 2017 |
| Essex Birdwatching Society | <i>Columba oenas</i> | bird | Stock Dove | Birds Directive: Annex 2.2 | White Notley football field | TL7917 | 1 | 2015 |
| Essex Birdwatching Society | <i>Columba oenas</i> | bird | Stock Dove | Birds Directive: Annex 2.2 | White Notley | TL7818 | 1 | 2015 |
| Essex Birdwatching Society | <i>Columba oenas</i> | bird | Stock Dove | Birds Directive: Annex 2.2 | White Notley | TL7818 | 2 | 2013 |
| Essex Birdwatching Society | <i>Columba oenas</i> | bird | Stock Dove | Birds Directive: Annex 2.2 | White Notley | TL7717 | 1 | 2018 |
| Essex Birdwatching Society | <i>Columba oenas</i> | bird | Stock Dove | Birds Directive: Annex 2.2 | west of Phyllis Currie Reserve | TL7218 | 2 | 2014 |
| Essex Birdwatching Society | <i>Columba oenas</i> | bird | Stock Dove | Birds Directive: Annex 2.2 | West of Phyllis Currie Reserve | TL7117 | 2 | 2015 |
| Essex Birdwatching Society | <i>Columba oenas</i> | bird | Stock Dove | Birds Directive: Annex 2.2 | Thistley Green | TL7019 | 1 | 2013 |

| | | | | | | | | |
|----------------------------|----------------------|------|------------|----------------------------|----------------------------------|--------|-----|------|
| Essex Birdwatching Society | <i>Columba oenas</i> | bird | Stock Dove | Birds Directive: Annex 2.2 | Terling | TL7715 | 2 | 2017 |
| Essex Birdwatching Society | <i>Columba oenas</i> | bird | Stock Dove | Birds Directive: Annex 2.2 | Terling | TL7715 | 1 | 2013 |
| Essex Birdwatching Society | <i>Columba oenas</i> | bird | Stock Dove | Birds Directive: Annex 2.2 | Terling | TL7614 | 131 | 2015 |
| Essex Birdwatching Society | <i>Columba oenas</i> | bird | Stock Dove | Birds Directive: Annex 2.2 | Russell Green Gravel Pit | TL7412 | 3 | 2017 |
| Essex Birdwatching Society | <i>Columba oenas</i> | bird | Stock Dove | Birds Directive: Annex 2.2 | Russell Green | TL7412 | 11 | 2018 |
| Essex Birdwatching Society | <i>Columba oenas</i> | bird | Stock Dove | Birds Directive: Annex 2.2 | Russell Green | TL7412 | 51 | 2014 |
| Essex Birdwatching Society | <i>Columba oenas</i> | bird | Stock Dove | Birds Directive: Annex 2.2 | River Ter area near Lyons Hall | TL7315 | 1 | 2015 |
| Essex Birdwatching Society | <i>Columba oenas</i> | bird | Stock Dove | Birds Directive: Annex 2.2 | Woodham Walter | TL7907 | 1 | 2015 |
| Essex Birdwatching Society | <i>Columba oenas</i> | bird | Stock Dove | Birds Directive: Annex 2.2 | Black Notley | TL7620 | 6 | 2014 |
| Essex Birdwatching Society | <i>Columba oenas</i> | bird | Stock Dove | Birds Directive: Annex 2.2 | Elm Hall Farm | TL8017 | 1 | 2015 |
| Essex Birdwatching Society | <i>Columba oenas</i> | bird | Stock Dove | Birds Directive: Annex 2.2 | Church Broom Wood, Little Leighs | TL7216 | 1 | 2015 |
| Essex Birdwatching Society | <i>Columba oenas</i> | bird | Stock Dove | Birds Directive: Annex 2.2 | Church Broom Wood, Little Leighs | TL7116 | 1 | 2017 |
| Essex Birdwatching Society | <i>Columba oenas</i> | bird | Stock Dove | Birds Directive: Annex 2.2 | Church Broom Wood, Little Leighs | TL7116 | 5 | 2014 |
| Essex Birdwatching Society | <i>Columba oenas</i> | bird | Stock Dove | Birds Directive: Annex 2.2 | Chelmsford, Bulls Lodge | TL7409 | 1 | 2018 |

| | | | | | | | | |
|----------------------------|----------------------|------|------------|----------------------------|--|--------|----|------|
| Essex Birdwatching Society | <i>Columba oenas</i> | bird | Stock Dove | Birds Directive: Annex 2.2 | Channel's Golf Course, Chelmsford | TL7211 | 2 | 2018 |
| Essex Birdwatching Society | <i>Columba oenas</i> | bird | Stock Dove | Birds Directive: Annex 2.2 | Bushy Wood | TL7318 | 2 | 2013 |
| Essex Birdwatching Society | <i>Columba oenas</i> | bird | Stock Dove | Birds Directive: Annex 2.2 | Boreham GP | TL7511 | 1 | 2015 |
| Essex Birdwatching Society | <i>Columba oenas</i> | bird | Stock Dove | Birds Directive: Annex 2.2 | Boreham | TL7510 | 3 | 2015 |
| Essex Birdwatching Society | <i>Columba oenas</i> | bird | Stock Dove | Birds Directive: Annex 2.2 | Boreham | TL7509 | 1 | 2018 |
| Essex Birdwatching Society | <i>Columba oenas</i> | bird | Stock Dove | Birds Directive: Annex 2.2 | Boreham | TL7509 | 1 | 2013 |
| Essex Birdwatching Society | <i>Columba oenas</i> | bird | Stock Dove | Birds Directive: Annex 2.2 | Blackley Lane Gravel Pits, Willows Green | TL7319 | 8 | 2018 |
| Essex Birdwatching Society | <i>Columba oenas</i> | bird | Stock Dove | Birds Directive: Annex 2.2 | Blackley Lane Gravel Pits near Willows Green | TL7219 | 12 | 2014 |
| Essex Birdwatching Society | <i>Columba oenas</i> | bird | Stock Dove | Birds Directive: Annex 2.2 | Blackley Lane Gravel Pits near Willows Green | TL7219 | 17 | 2013 |
| Essex Birdwatching Society | <i>Columba oenas</i> | bird | Stock Dove | Birds Directive: Annex 2.2 | Blackley Lane | TL7219 | 2 | 2013 |
| Essex Birdwatching Society | <i>Columba oenas</i> | bird | Stock Dove | Birds Directive: Annex 2.2 | Elm Hall Farm Reservoir, Faulkbourne | TL8017 | 1 | 2014 |
| Essex Birdwatching Society | <i>Columba oenas</i> | bird | Stock Dove | Birds Directive: Annex 2.2 | Farm View, Black Notley | TL7620 | 20 | 2014 |
| Essex Birdwatching Society | <i>Columba oenas</i> | bird | Stock Dove | Birds Directive: Annex 2.2 | Little Baddow Bridge Pits | TL7608 | 29 | 2018 |
| Essex Birdwatching Society | <i>Columba oenas</i> | bird | Stock Dove | Birds Directive: Annex 2.2 | Little Baddow | TL7708 | 2 | 2015 |

| | | | | | | | | |
|----------------------------|----------------------|------|------------|----------------------------|---|--------|----|------|
| Essex Birdwatching Society | <i>Columba oenas</i> | bird | Stock Dove | Birds Directive: Annex 2.2 | Little Baddow | TL7707 | 1 | 2017 |
| Essex Birdwatching Society | <i>Columba oenas</i> | bird | Stock Dove | Birds Directive: Annex 2.2 | Leez Reservoir | TL7118 | 3 | 2015 |
| Essex Birdwatching Society | <i>Columba oenas</i> | bird | Stock Dove | Birds Directive: Annex 2.2 | Leez Reservoir | TL7118 | 25 | 2014 |
| Essex Birdwatching Society | <i>Columba oenas</i> | bird | Stock Dove | Birds Directive: Annex 2.2 | Leez Reservoir | TL7018 | 10 | 2018 |
| Essex Birdwatching Society | <i>Columba oenas</i> | bird | Stock Dove | Birds Directive: Annex 2.2 | Leez Priory | TL7018 | 1 | 2017 |
| Essex Birdwatching Society | <i>Columba oenas</i> | bird | Stock Dove | Birds Directive: Annex 2.2 | Great Leighs, Phyllis Currie Reserve | TL7218 | 1 | 2017 |
| Essex Birdwatching Society | <i>Columba oenas</i> | bird | Stock Dove | Birds Directive: Annex 2.2 | Great Leighs, Mann Wood | TL7417 | 1 | 2017 |
| Essex Birdwatching Society | <i>Columba oenas</i> | bird | Stock Dove | Birds Directive: Annex 2.2 | Faulkbourne, Elm Hall Farm | TL8017 | 1 | 2017 |
| Essex Birdwatching Society | <i>Columba oenas</i> | bird | Stock Dove | Birds Directive: Annex 2.2 | Fishing lake by A130, Belsteads Farm Lane | TL7110 | 1 | 2013 |
| Essex Birdwatching Society | <i>Columba oenas</i> | bird | Stock Dove | Birds Directive: Annex 2.2 | Fuller Street | TL7415 | 1 | 2013 |
| Essex Birdwatching Society | <i>Columba oenas</i> | bird | Stock Dove | Birds Directive: Annex 2.2 | Goodmans Lane, S of Great Leighs | TL7315 | 1 | 2015 |
| Essex Birdwatching Society | <i>Columba oenas</i> | bird | Stock Dove | Birds Directive: Annex 2.2 | Great Leighs | TL7218 | 1 | 2018 |
| Essex Birdwatching Society | <i>Columba oenas</i> | bird | Stock Dove | Birds Directive: Annex 2.2 | Great Leighs | TL7317 | 1 | 2017 |
| Essex Birdwatching Society | <i>Columba oenas</i> | bird | Stock Dove | Birds Directive: Annex 2.2 | Great Leighs, Lyonshall Wood | TL7315 | 1 | 2017 |

| | | | | | | | | |
|----------------------------|-------------------------|------|------------|----------------------------|-----------------------------------|--------|----|------|
| Essex Birdwatching Society | <i>Columba palumbus</i> | bird | Woodpigeon | Birds Directive: Annex 2.1 | near Terling Hall | TL7713 | 4 | 2014 |
| Essex Birdwatching Society | <i>Columba palumbus</i> | bird | Woodpigeon | Birds Directive: Annex 2.1 | near Ranks Green | TL7418 | 1 | 2013 |
| Essex Birdwatching Society | <i>Columba palumbus</i> | bird | Woodpigeon | Birds Directive: Annex 2.1 | near Leighs sewage works | TL7216 | 5 | 2015 |
| Essex Birdwatching Society | <i>Columba palumbus</i> | bird | Woodpigeon | Birds Directive: Annex 2.1 | near Leighs sewage works | TL7216 | 15 | 2014 |
| Essex Birdwatching Society | <i>Columba palumbus</i> | bird | Woodpigeon | Birds Directive: Annex 2.1 | near Goodmans Farm, Great Leighs | TL7315 | 2 | 2013 |
| Essex Birdwatching Society | <i>Columba palumbus</i> | bird | Woodpigeon | Birds Directive: Annex 2.1 | near Goodmans Farm, Great Leighs | TL7314 | 2 | 2014 |
| Essex Birdwatching Society | <i>Columba palumbus</i> | bird | Woodpigeon | Birds Directive: Annex 2.1 | New Lake side church road | TL7608 | 2 | 2014 |
| Essex Birdwatching Society | <i>Columba palumbus</i> | bird | Woodpigeon | Birds Directive: Annex 2.1 | Newland Grove | TL7110 | 43 | 2014 |
| Essex Birdwatching Society | <i>Columba palumbus</i> | bird | Woodpigeon | Birds Directive: Annex 2.1 | Newland Grove | TL7110 | 49 | 2018 |
| Essex Birdwatching Society | <i>Columba palumbus</i> | bird | Woodpigeon | Birds Directive: Annex 2.1 | Paper Mill Lock | TL7708 | 2 | 2018 |
| Essex Birdwatching Society | <i>Columba palumbus</i> | bird | Woodpigeon | Birds Directive: Annex 2.1 | Paper Mill Lock | TL7709 | 8 | 2018 |
| Essex Birdwatching Society | <i>Columba palumbus</i> | bird | Woodpigeon | Birds Directive: Annex 2.1 | Paper Mill Lock (downstream path) | TL7709 | 1 | 2018 |
| Essex Birdwatching Society | <i>Columba palumbus</i> | bird | Woodpigeon | Birds Directive: Annex 2.1 | Paper Mill Lock Little Baddow | TL7708 | 2 | 2015 |
| Essex Birdwatching Society | <i>Columba palumbus</i> | bird | Woodpigeon | Birds Directive: Annex 2.1 | Phyllis Currie NR | TL7117 | 3 | 2018 |

| | | | | | | | | |
|----------------------------|-------------------------|------|------------|----------------------------|---|--------|----|------|
| Essex Birdwatching Society | <i>Columba palumbus</i> | bird | Woodpigeon | Birds Directive: Annex 2.1 | Mann Wood Great Leighs | TL7417 | 1 | 2014 |
| Essex Birdwatching Society | <i>Columba palumbus</i> | bird | Woodpigeon | Birds Directive: Annex 2.1 | Mann Wood | TL7417 | 3 | 2015 |
| Essex Birdwatching Society | <i>Columba palumbus</i> | bird | Woodpigeon | Birds Directive: Annex 2.1 | Little Baddow New Lake side church road | TL7608 | 10 | 2015 |
| Essex Birdwatching Society | <i>Columba palumbus</i> | bird | Woodpigeon | Birds Directive: Annex 2.1 | Little Baddow, New Lake | TL7608 | 1 | 2018 |
| Essex Birdwatching Society | <i>Columba palumbus</i> | bird | Woodpigeon | Birds Directive: Annex 2.1 | Little Baddow, New Lake Church Road | TL7608 | 2 | 2017 |
| Essex Birdwatching Society | <i>Columba palumbus</i> | bird | Woodpigeon | Birds Directive: Annex 2.1 | Little Leighs | TL7118 | 1 | 2018 |
| Essex Birdwatching Society | <i>Columba palumbus</i> | bird | Woodpigeon | Birds Directive: Annex 2.1 | Little Leighs, Church Broom Wood | TL7116 | 1 | 2018 |
| Essex Birdwatching Society | <i>Columba palumbus</i> | bird | Woodpigeon | Birds Directive: Annex 2.1 | Little Walham, Peverels Farm | TL7211 | 1 | 2018 |
| Essex Birdwatching Society | <i>Columba palumbus</i> | bird | Woodpigeon | Birds Directive: Annex 2.1 | Little Waltham garden | TL7012 | 7 | 2018 |
| Essex Birdwatching Society | <i>Columba palumbus</i> | bird | Woodpigeon | Birds Directive: Annex 2.1 | Little Waltham Meadows | TL7112 | 3 | 2018 |
| Essex Birdwatching Society | <i>Columba palumbus</i> | bird | Woodpigeon | Birds Directive: Annex 2.1 | Little Waltham Nature Reserve | TL7111 | 1 | 2014 |
| Essex Birdwatching Society | <i>Columba palumbus</i> | bird | Woodpigeon | Birds Directive: Annex 2.1 | Little, Waltham | TL7113 | 1 | 2018 |
| Essex Birdwatching Society | <i>Columba palumbus</i> | bird | Woodpigeon | Birds Directive: Annex 2.1 | Lyonshall Wood | TL7314 | 5 | 2014 |
| Essex Birdwatching Society | <i>Columba palumbus</i> | bird | Woodpigeon | Birds Directive: Annex 2.1 | Lyonshall Wood | TL7314 | 1 | 2015 |

| | | | | | | | | |
|----------------------------|-------------------------|------|------------|----------------------------|--------------------------------|--------|-----|------|
| Essex Birdwatching Society | <i>Columba palumbus</i> | bird | Woodpigeon | Birds Directive: Annex 2.1 | Mann Wood | TL7417 | 16 | 2014 |
| Essex Birdwatching Society | <i>Columba palumbus</i> | bird | Woodpigeon | Birds Directive: Annex 2.1 | Little Baddow Bridge Pits | TL7608 | 26 | 2018 |
| Essex Birdwatching Society | <i>Columba palumbus</i> | bird | Woodpigeon | Birds Directive: Annex 2.1 | Phyllis Currie NR | TL7218 | 5 | 2018 |
| Essex Birdwatching Society | <i>Columba palumbus</i> | bird | Woodpigeon | Birds Directive: Annex 2.1 | Terling | TL7614 | 283 | 2015 |
| Essex Birdwatching Society | <i>Columba palumbus</i> | bird | Woodpigeon | Birds Directive: Annex 2.1 | Terling | TL7715 | 1 | 2013 |
| Essex Birdwatching Society | <i>Columba palumbus</i> | bird | Woodpigeon | Birds Directive: Annex 2.1 | Terling | TL7715 | 1 | 2015 |
| Essex Birdwatching Society | <i>Columba palumbus</i> | bird | Woodpigeon | Birds Directive: Annex 2.1 | Thistley Green | TL7019 | 1 | 2013 |
| Essex Birdwatching Society | <i>Columba palumbus</i> | bird | Woodpigeon | Birds Directive: Annex 2.1 | Thistley Green | TL7109 | 3 | 2014 |
| Essex Birdwatching Society | <i>Columba palumbus</i> | bird | Woodpigeon | Birds Directive: Annex 2.1 | TL7807 | TL7807 | 1 | 2015 |
| Essex Birdwatching Society | <i>Columba palumbus</i> | bird | Woodpigeon | Birds Directive: Annex 2.1 | West of Phyllis Currie Reserve | TL7117 | 2 | 2015 |
| Essex Birdwatching Society | <i>Columba palumbus</i> | bird | Woodpigeon | Birds Directive: Annex 2.1 | west of Phyllis Currie Reserve | TL7218 | 8 | 2014 |
| Essex Birdwatching Society | <i>Columba palumbus</i> | bird | Woodpigeon | Birds Directive: Annex 2.1 | White Notley | TL7717 | 1 | 2018 |
| Essex Birdwatching Society | <i>Columba palumbus</i> | bird | Woodpigeon | Birds Directive: Annex 2.1 | White Notley | TL7818 | 7 | 2014 |
| Essex Birdwatching Society | <i>Columba palumbus</i> | bird | Woodpigeon | Birds Directive: Annex 2.1 | White Notley | TL7818 | 1 | 2015 |

| | | | | | | | | |
|----------------------------|-------------------------|------|------------|----------------------------|--|--------|-----|------|
| Essex Birdwatching Society | <i>Columba palumbus</i> | bird | Woodpigeon | Birds Directive: Annex 2.1 | Whitemead, Broomfield | TL7010 | 1 | 2015 |
| Essex Birdwatching Society | <i>Columba palumbus</i> | bird | Woodpigeon | Birds Directive: Annex 2.1 | Willows Green, Blackley Lane Gravel Pits | TL7219 | 2 | 2017 |
| Essex Birdwatching Society | <i>Columba palumbus</i> | bird | Woodpigeon | Birds Directive: Annex 2.1 | Terling | TL7514 | 1 | 2018 |
| Essex Birdwatching Society | <i>Columba palumbus</i> | bird | Woodpigeon | Birds Directive: Annex 2.1 | Springfield | TL7109 | 3 | 2018 |
| Essex Birdwatching Society | <i>Columba palumbus</i> | bird | Woodpigeon | Birds Directive: Annex 2.1 | Phyllis Currie Reserve | TL7218 | 21 | 2014 |
| Essex Birdwatching Society | <i>Columba palumbus</i> | bird | Woodpigeon | Birds Directive: Annex 2.1 | Phyllis Currie Reserve | TL7218 | 2 | 2017 |
| Essex Birdwatching Society | <i>Columba palumbus</i> | bird | Woodpigeon | Birds Directive: Annex 2.1 | Pink Lane, White Notley | TL7817 | 1 | 2013 |
| Essex Birdwatching Society | <i>Columba palumbus</i> | bird | Woodpigeon | Birds Directive: Annex 2.1 | Ridley Hall & South East of Fuller Street (TL71 M) | TL7515 | 1 | 2013 |
| Essex Birdwatching Society | <i>Columba palumbus</i> | bird | Woodpigeon | Birds Directive: Annex 2.1 | River | TL8114 | 5 | 2014 |
| Essex Birdwatching Society | <i>Columba palumbus</i> | bird | Woodpigeon | Birds Directive: Annex 2.1 | river brain notley | TL7620 | 1 | 2013 |
| Essex Birdwatching Society | <i>Columba palumbus</i> | bird | Woodpigeon | Birds Directive: Annex 2.1 | River Chelmer | TL7508 | 1 | 2018 |
| Essex Birdwatching Society | <i>Columba palumbus</i> | bird | Woodpigeon | Birds Directive: Annex 2.1 | River Chelmer (Bond St to Riverside Retail Pk) | TL7107 | 103 | 2013 |
| Essex Birdwatching Society | <i>Columba palumbus</i> | bird | Woodpigeon | Birds Directive: Annex 2.1 | River Ter area near Lyons Hall | TL7315 | 1 | 2015 |
| Essex Birdwatching Society | <i>Columba palumbus</i> | bird | Woodpigeon | Birds Directive: Annex 2.1 | Russell Green | TL7412 | 115 | 2014 |

| | | | | | | | | |
|----------------------------|-------------------------|------|------------|----------------------------|---|--------|----|------|
| Essex Birdwatching Society | <i>Columba palumbus</i> | bird | Woodpigeon | Birds Directive: Annex 2.1 | Russell Green | TL7412 | 17 | 2018 |
| Essex Birdwatching Society | <i>Columba palumbus</i> | bird | Woodpigeon | Birds Directive: Annex 2.1 | Russell Green Gravel Pit | TL7412 | 1 | 2017 |
| Essex Birdwatching Society | <i>Columba palumbus</i> | bird | Woodpigeon | Birds Directive: Annex 2.1 | Russell Green lakes, Boreham | TL7412 | 1 | 2015 |
| Essex Birdwatching Society | <i>Columba palumbus</i> | bird | Woodpigeon | Birds Directive: Annex 2.1 | Woodham Walter | TL7907 | 3 | 2017 |
| Essex Birdwatching Society | <i>Columba palumbus</i> | bird | Woodpigeon | Birds Directive: Annex 2.1 | Little Baddow | TL7708 | 2 | 2015 |
| Essex Birdwatching Society | <i>Columba palumbus</i> | bird | Woodpigeon | Birds Directive: Annex 2.1 | 137 Pump Lane, Chelmsford | TL7208 | 2 | 2018 |
| Essex Birdwatching Society | <i>Columba palumbus</i> | bird | Woodpigeon | Birds Directive: Annex 2.1 | Boreham, Church Road | TL7608 | 1 | 2018 |
| Essex Birdwatching Society | <i>Columba palumbus</i> | bird | Woodpigeon | Birds Directive: Annex 2.1 | Bunny's Walk | TL7108 | 22 | 2014 |
| Essex Birdwatching Society | <i>Columba palumbus</i> | bird | Woodpigeon | Birds Directive: Annex 2.1 | Bushy Wood | TL7318 | 2 | 2013 |
| Essex Birdwatching Society | <i>Columba palumbus</i> | bird | Woodpigeon | Birds Directive: Annex 2.1 | Channel's Golf Course, Chelmsford | TL7211 | 4 | 2018 |
| Essex Birdwatching Society | <i>Columba palumbus</i> | bird | Woodpigeon | Birds Directive: Annex 2.1 | Chelmer/Blackwater - Paper Mill Lock (downstream) | TL7709 | 1 | 2017 |
| Essex Birdwatching Society | <i>Columba palumbus</i> | bird | Woodpigeon | Birds Directive: Annex 2.1 | Chelmer/Blackwater - Paper Mill Lock (upstream) | TL7709 | 1 | 2017 |
| Essex Birdwatching Society | <i>Columba palumbus</i> | bird | Woodpigeon | Birds Directive: Annex 2.1 | Chelmsford | TL7007 | 2 | 2014 |
| Essex Birdwatching Society | <i>Columba palumbus</i> | bird | Woodpigeon | Birds Directive: Annex 2.1 | Chelmsford Area | TL7109 | 2 | 2014 |

| | | | | | | | | |
|----------------------------|-------------------------|------|------------|----------------------------|-------------------------------|--------|---|------|
| Essex Birdwatching Society | <i>Columba palumbus</i> | bird | Woodpigeon | Birds Directive: Annex 2.1 | Chelmsford Central | TL7107 | 1 | 2018 |
| Essex Birdwatching Society | <i>Columba palumbus</i> | bird | Woodpigeon | Birds Directive: Annex 2.1 | Chelmsford Station | TL7007 | 3 | 2018 |
| Essex Birdwatching Society | <i>Columba palumbus</i> | bird | Woodpigeon | Birds Directive: Annex 2.1 | Chelmsford, Bulls Lodge | TL7409 | 1 | 2018 |
| Essex Birdwatching Society | <i>Columba palumbus</i> | bird | Woodpigeon | Birds Directive: Annex 2.1 | Chelmsford, Church Road | TL7608 | 2 | 2018 |
| Essex Birdwatching Society | <i>Columba palumbus</i> | bird | Woodpigeon | Birds Directive: Annex 2.1 | Chelmsford, Cranham Rd | TL7412 | 1 | 2018 |
| Essex Birdwatching Society | <i>Columba palumbus</i> | bird | Woodpigeon | Birds Directive: Annex 2.1 | Boreham GP | TL7412 | 6 | 2018 |
| Essex Birdwatching Society | <i>Columba palumbus</i> | bird | Woodpigeon | Birds Directive: Annex 2.1 | Boreham | TL7510 | 7 | 2017 |
| Essex Birdwatching Society | <i>Columba palumbus</i> | bird | Woodpigeon | Birds Directive: Annex 2.1 | 2 Church Lane | TL7117 | 1 | 2018 |
| Essex Birdwatching Society | <i>Columba palumbus</i> | bird | Woodpigeon | Birds Directive: Annex 2.1 | 35 Church Road, Chelmsford | TL7509 | 2 | 2018 |
| Essex Birdwatching Society | <i>Columba palumbus</i> | bird | Woodpigeon | Birds Directive: Annex 2.1 | A12 Hatfield Peverel | TL7811 | 1 | 2017 |
| Essex Birdwatching Society | <i>Columba palumbus</i> | bird | Woodpigeon | Birds Directive: Annex 2.1 | A12-A130 Springfield Services | TL7407 | 2 | 2017 |
| Essex Birdwatching Society | <i>Columba palumbus</i> | bird | Woodpigeon | Birds Directive: Annex 2.1 | A130 Little Waltham | TL7113 | 1 | 2018 |
| Essex Birdwatching Society | <i>Columba palumbus</i> | bird | Woodpigeon | Birds Directive: Annex 2.1 | Benton Hall Golf Club | TL7509 | 1 | 2014 |
| Essex Birdwatching Society | <i>Columba palumbus</i> | bird | Woodpigeon | Birds Directive: Annex 2.1 | Black Notley | TL7620 | 2 | 2014 |

| | | | | | | | | |
|----------------------------|-------------------------|------|------------|----------------------------|--|--------|----|------|
| Essex Birdwatching Society | <i>Columba palumbus</i> | bird | Woodpigeon | Birds Directive: Annex 2.1 | Blackley Lane Gravel Pits near Willows Green | TL7219 | 28 | 2013 |
| Essex Birdwatching Society | <i>Columba palumbus</i> | bird | Woodpigeon | Birds Directive: Annex 2.1 | Blackley Lane Gravel Pits near Willows Green | TL7219 | 19 | 2014 |
| Essex Birdwatching Society | <i>Columba palumbus</i> | bird | Woodpigeon | Birds Directive: Annex 2.1 | Blackley Lane Gravel Pits, Willows Green | TL7319 | 12 | 2018 |
| Essex Birdwatching Society | <i>Columba palumbus</i> | bird | Woodpigeon | Birds Directive: Annex 2.1 | Boreham | TL7314 | 1 | 2018 |
| Essex Birdwatching Society | <i>Columba palumbus</i> | bird | Woodpigeon | Birds Directive: Annex 2.1 | Boreham | TL7509 | 12 | 2014 |
| Essex Birdwatching Society | <i>Columba palumbus</i> | bird | Woodpigeon | Birds Directive: Annex 2.1 | Boreham | TL7509 | 5 | 2018 |
| Essex Birdwatching Society | <i>Columba palumbus</i> | bird | Woodpigeon | Birds Directive: Annex 2.1 | Chelmsford, Our Garden | TL7008 | 1 | 2018 |
| Essex Birdwatching Society | <i>Columba palumbus</i> | bird | Woodpigeon | Birds Directive: Annex 2.1 | Little Baddow | TL7707 | 1 | 2017 |
| Essex Birdwatching Society | <i>Columba palumbus</i> | bird | Woodpigeon | Birds Directive: Annex 2.1 | Great Leighs, Mann Wood | TL7417 | 1 | 2017 |
| Essex Birdwatching Society | <i>Columba palumbus</i> | bird | Woodpigeon | Birds Directive: Annex 2.1 | Great Leighs, Phyllis Currie Reserve | TL7218 | 1 | 2017 |
| Essex Birdwatching Society | <i>Columba palumbus</i> | bird | Woodpigeon | Birds Directive: Annex 2.1 | Heather Hills EWT | TL7807 | 1 | 2015 |
| Essex Birdwatching Society | <i>Columba palumbus</i> | bird | Woodpigeon | Birds Directive: Annex 2.1 | Helston Road, Springfield | TL7208 | 1 | 2014 |
| Essex Birdwatching Society | <i>Columba palumbus</i> | bird | Woodpigeon | Birds Directive: Annex 2.1 | Helston Road, Springfield | TL7208 | 3 | 2015 |
| Essex Birdwatching Society | <i>Columba palumbus</i> | bird | Woodpigeon | Birds Directive: Annex 2.1 | Hill Farm area, White Notley | TL7718 | 1 | 2014 |

| | | | | | | | | |
|----------------------------|-------------------------|------|------------|----------------------------|----------------------------------|--------|----|------|
| Essex Birdwatching Society | <i>Columba palumbus</i> | bird | Woodpigeon | Birds Directive: Annex 2.1 | Holybread wood | TL7708 | 1 | 2015 |
| Essex Birdwatching Society | <i>Columba palumbus</i> | bird | Woodpigeon | Birds Directive: Annex 2.1 | Jo | TL8113 | 9 | 2014 |
| Essex Birdwatching Society | <i>Columba palumbus</i> | bird | Woodpigeon | Birds Directive: Annex 2.1 | Leez Priory | TL7018 | 1 | 2017 |
| Essex Birdwatching Society | <i>Columba palumbus</i> | bird | Woodpigeon | Birds Directive: Annex 2.1 | Leez Reservoir | TL7018 | 17 | 2018 |
| Essex Birdwatching Society | <i>Columba palumbus</i> | bird | Woodpigeon | Birds Directive: Annex 2.1 | Leez Reservoir | TL7108 | 1 | 2014 |
| Essex Birdwatching Society | <i>Columba palumbus</i> | bird | Woodpigeon | Birds Directive: Annex 2.1 | Leez Reservoir | TL7118 | 40 | 2014 |
| Essex Birdwatching Society | <i>Columba palumbus</i> | bird | Woodpigeon | Birds Directive: Annex 2.1 | Leez Reservoir | TL7118 | 8 | 2015 |
| Essex Birdwatching Society | <i>Columba palumbus</i> | bird | Woodpigeon | Birds Directive: Annex 2.1 | Great Leighs, Lyonshall Wood | TL7315 | 2 | 2017 |
| Essex Birdwatching Society | <i>Columba palumbus</i> | bird | Woodpigeon | Birds Directive: Annex 2.1 | Great Leighs Sewage Works | TL7216 | 1 | 2017 |
| Essex Birdwatching Society | <i>Columba palumbus</i> | bird | Woodpigeon | Birds Directive: Annex 2.1 | Chipping Hill School, Witham | TL8113 | 1 | 2014 |
| Essex Birdwatching Society | <i>Columba palumbus</i> | bird | Woodpigeon | Birds Directive: Annex 2.1 | Church Broom Wood, Little Leighs | TL7116 | 16 | 2014 |
| Essex Birdwatching Society | <i>Columba palumbus</i> | bird | Woodpigeon | Birds Directive: Annex 2.1 | Church Broom Wood, Little Leighs | TL7116 | 2 | 2017 |
| Essex Birdwatching Society | <i>Columba palumbus</i> | bird | Woodpigeon | Birds Directive: Annex 2.1 | Church Broom Wood, Little Leighs | TL7216 | 9 | 2015 |
| Essex Birdwatching Society | <i>Columba palumbus</i> | bird | Woodpigeon | Birds Directive: Annex 2.1 | Elm Hall Farm | TL8017 | 1 | 2013 |

| | | | | | | | | |
|----------------------------|-------------------------|------|--------------|----------------------------|---|----------|-----|------|
| Essex Birdwatching Society | <i>Columba palumbus</i> | bird | Woodpigeon | Birds Directive: Annex 2.1 | Elm Hall Farm | TL8017 | 2 | 2018 |
| Essex Birdwatching Society | <i>Columba palumbus</i> | bird | Woodpigeon | Birds Directive: Annex 2.1 | Elm Hall Farm Reservoir, Faulkbourne | TL8017 | 1 | 2014 |
| Essex Birdwatching Society | <i>Columba palumbus</i> | bird | Woodpigeon | Birds Directive: Annex 2.1 | essex russell green reservoir | TL7412 | 1 | 2015 |
| Essex Birdwatching Society | <i>Columba palumbus</i> | bird | Woodpigeon | Birds Directive: Annex 2.1 | Farm View, Black Notley | TL7620 | 599 | 2014 |
| Essex Birdwatching Society | <i>Columba palumbus</i> | bird | Woodpigeon | Birds Directive: Annex 2.1 | Faulkbourne, Elm Hall Farm | TL8017 | 2 | 2017 |
| Essex Birdwatching Society | <i>Columba palumbus</i> | bird | Woodpigeon | Birds Directive: Annex 2.1 | Fell Christy Garden | TL7008 | 5 | 2014 |
| Essex Birdwatching Society | <i>Columba palumbus</i> | bird | Woodpigeon | Birds Directive: Annex 2.1 | Fishing lake by A130, Belsteads Farm Lane | TL7110 | 1 | 2013 |
| Essex Birdwatching Society | <i>Columba palumbus</i> | bird | Woodpigeon | Birds Directive: Annex 2.1 | Fuller Street | TL7415 | 1 | 2018 |
| Essex Birdwatching Society | <i>Columba palumbus</i> | bird | Woodpigeon | Birds Directive: Annex 2.1 | Great Leighs | TL7317 | 1 | 2017 |
| Essex Field Club | <i>Columba palumbus</i> | bird | Woodpigeon | Birds Directive: Annex 2.1 | Chelmsford, Cuton Hall Lane, Springfield | TL733081 | 1 | 2014 |
| Essex Field Club | <i>Columba palumbus</i> | bird | Woodpigeon | Birds Directive: Annex 2.1 | New Hall School, Chelmsford | TL730100 | 1 | 2018 |
| Essex Field Club | <i>Columba palumbus</i> | bird | Woodpigeon | Birds Directive: Annex 2.1 | Rivermead Industrial Estate | TL709078 | 1 | 2018 |
| Essex Birdwatching Society | <i>Corvus corone</i> | bird | Carrion Crow | Birds Directive: Annex 2.2 | Mann Wood Great Leighs | TL7417 | 1 | 2014 |
| Essex Birdwatching Society | <i>Corvus corone</i> | bird | Carrion Crow | Birds Directive: Annex 2.2 | near Goodmans Farm, Great Leighs | TL7217 | 2 | 2013 |
| Essex Birdwatching Society | <i>Corvus corone</i> | bird | Carrion Crow | Birds Directive: Annex 2.2 | near Goodmans Farm, Great Leighs | TL7314 | 1 | 2014 |

| | | | | | | | | |
|----------------------------|----------------------|------|--------------|----------------------------|-------------------------------------|--------|----|------|
| Essex Birdwatching Society | <i>Corvus corone</i> | bird | Carrion Crow | Birds Directive: Annex 2.2 | near Leighs sewage works | TL7216 | 11 | 2014 |
| Essex Birdwatching Society | <i>Corvus corone</i> | bird | Carrion Crow | Birds Directive: Annex 2.2 | near Leighs sewage works | TL7216 | 5 | 2015 |
| Essex Birdwatching Society | <i>Corvus corone</i> | bird | Carrion Crow | Birds Directive: Annex 2.2 | near Terling Hall | TL7715 | 2 | 2013 |
| Essex Birdwatching Society | <i>Corvus corone</i> | bird | Carrion Crow | Birds Directive: Annex 2.2 | New Lake side church road | TL7608 | 4 | 2014 |
| Essex Birdwatching Society | <i>Corvus corone</i> | bird | Carrion Crow | Birds Directive: Annex 2.2 | Newland Grove | TL7110 | 9 | 2014 |
| Essex Birdwatching Society | <i>Corvus corone</i> | bird | Carrion Crow | Birds Directive: Annex 2.2 | Newland Grove | TL7110 | 14 | 2018 |
| Essex Birdwatching Society | <i>Corvus corone</i> | bird | Carrion Crow | Birds Directive: Annex 2.2 | Paper Mill Lock | TL7708 | 2 | 2018 |
| Essex Birdwatching Society | <i>Corvus corone</i> | bird | Carrion Crow | Birds Directive: Annex 2.2 | Paper Mill Lock | TL7709 | 8 | 2017 |
| Essex Birdwatching Society | <i>Corvus corone</i> | bird | Carrion Crow | Birds Directive: Annex 2.2 | Paper Mill Lock (downstream path) | TL7709 | 1 | 2018 |
| Essex Birdwatching Society | <i>Corvus corone</i> | bird | Carrion Crow | Birds Directive: Annex 2.2 | Mann Wood | TL7417 | 3 | 2015 |
| Essex Birdwatching Society | <i>Corvus corone</i> | bird | Carrion Crow | Birds Directive: Annex 2.2 | Mann Wood | TL7417 | 16 | 2014 |
| Essex Birdwatching Society | <i>Corvus corone</i> | bird | Carrion Crow | Birds Directive: Annex 2.2 | Little Baddow, New Lake Church Road | TL7608 | 2 | 2017 |
| Essex Birdwatching Society | <i>Corvus corone</i> | bird | Carrion Crow | Birds Directive: Annex 2.2 | Little Leighs | TL7118 | 1 | 2018 |
| Essex Birdwatching Society | <i>Corvus corone</i> | bird | Carrion Crow | Birds Directive: Annex 2.2 | Little Leighs, Church Broom Wood | TL7116 | 3 | 2018 |

| | | | | | | | | |
|----------------------------|----------------------|------|--------------|----------------------------|-------------------------------|--------|-----|------|
| Essex Birdwatching Society | <i>Corvus corone</i> | bird | Carrion Crow | Birds Directive: Annex 2.2 | Little Walham, Peverels Farm | TL7211 | 1 | 2018 |
| Essex Birdwatching Society | <i>Corvus corone</i> | bird | Carrion Crow | Birds Directive: Annex 2.2 | Little Waltham garden | TL7012 | 2 | 2018 |
| Essex Birdwatching Society | <i>Corvus corone</i> | bird | Carrion Crow | Birds Directive: Annex 2.2 | Little Waltham Meadows | TL7112 | 2 | 2018 |
| Essex Birdwatching Society | <i>Corvus corone</i> | bird | Carrion Crow | Birds Directive: Annex 2.2 | Little Waltham Nature Reserve | TL7111 | 1 | 2014 |
| Essex Birdwatching Society | <i>Corvus corone</i> | bird | Carrion Crow | Birds Directive: Annex 2.2 | Little, Waltham | TL7113 | 1 | 2018 |
| Essex Birdwatching Society | <i>Corvus corone</i> | bird | Carrion Crow | Birds Directive: Annex 2.2 | Littley Green Road | TL7118 | 1 | 2018 |
| Essex Birdwatching Society | <i>Corvus corone</i> | bird | Carrion Crow | Birds Directive: Annex 2.2 | Lyonshall Wood | TL7314 | 5 | 2014 |
| Essex Birdwatching Society | <i>Corvus corone</i> | bird | Carrion Crow | Birds Directive: Annex 2.2 | Lyonshall Wood | TL7314 | 1 | 2015 |
| Essex Birdwatching Society | <i>Corvus corone</i> | bird | Carrion Crow | Birds Directive: Annex 2.2 | Little Baddow, New Lake | TL7608 | 1 | 2018 |
| Essex Birdwatching Society | <i>Corvus corone</i> | bird | Carrion Crow | Birds Directive: Annex 2.2 | Paper Mill Lock Little Baddow | TL7708 | 2 | 2015 |
| Essex Birdwatching Society | <i>Corvus corone</i> | bird | Carrion Crow | Birds Directive: Annex 2.2 | Phyllis Currie NR | TL7117 | 3 | 2018 |
| Essex Birdwatching Society | <i>Corvus corone</i> | bird | Carrion Crow | Birds Directive: Annex 2.2 | Terling | TL7614 | 282 | 2015 |
| Essex Birdwatching Society | <i>Corvus corone</i> | bird | Carrion Crow | Birds Directive: Annex 2.2 | Terling | TL7915 | 1 | 2018 |
| Essex Birdwatching Society | <i>Corvus corone</i> | bird | Carrion Crow | Birds Directive: Annex 2.2 | Thistley Green | TL7019 | 1 | 2013 |

| | | | | | | | | |
|----------------------------|----------------------|------|--------------|----------------------------|--|--------|----|------|
| Essex Birdwatching Society | <i>Corvus corone</i> | bird | Carrion Crow | Birds Directive: Annex 2.2 | Thistley Green | TL7109 | 2 | 2014 |
| Essex Birdwatching Society | <i>Corvus corone</i> | bird | Carrion Crow | Birds Directive: Annex 2.2 | West of Phyllis Currie Reserve | TL7117 | 2 | 2015 |
| Essex Birdwatching Society | <i>Corvus corone</i> | bird | Carrion Crow | Birds Directive: Annex 2.2 | west of Phyllis Currie Reserve | TL7218 | 6 | 2014 |
| Essex Birdwatching Society | <i>Corvus corone</i> | bird | Carrion Crow | Birds Directive: Annex 2.2 | White Notley | TL7717 | 2 | 2018 |
| Essex Birdwatching Society | <i>Corvus corone</i> | bird | Carrion Crow | Birds Directive: Annex 2.2 | White Notley | TL7818 | 5 | 2014 |
| Essex Birdwatching Society | <i>Corvus corone</i> | bird | Carrion Crow | Birds Directive: Annex 2.2 | White Notley | TL7818 | 1 | 2015 |
| Essex Birdwatching Society | <i>Corvus corone</i> | bird | Carrion Crow | Birds Directive: Annex 2.2 | Whitemead, Broomfield | TL7010 | 1 | 2015 |
| Essex Birdwatching Society | <i>Corvus corone</i> | bird | Carrion Crow | Birds Directive: Annex 2.2 | Willows Green, Blackley Lane Gravel Pits | TL7219 | 2 | 2017 |
| Essex Birdwatching Society | <i>Corvus corone</i> | bird | Carrion Crow | Birds Directive: Annex 2.2 | Terling | TL7514 | 1 | 2018 |
| Essex Birdwatching Society | <i>Corvus corone</i> | bird | Carrion Crow | Birds Directive: Annex 2.2 | Springfield | TL7109 | 2 | 2018 |
| Essex Birdwatching Society | <i>Corvus corone</i> | bird | Carrion Crow | Birds Directive: Annex 2.2 | Phyllis Currie NR | TL7218 | 4 | 2015 |
| Essex Birdwatching Society | <i>Corvus corone</i> | bird | Carrion Crow | Birds Directive: Annex 2.2 | Phyllis Currie Reserve | TL7218 | 13 | 2014 |
| Essex Birdwatching Society | <i>Corvus corone</i> | bird | Carrion Crow | Birds Directive: Annex 2.2 | Phyllis Currie Reserve | TL7218 | 2 | 2017 |
| Essex Birdwatching Society | <i>Corvus corone</i> | bird | Carrion Crow | Birds Directive: Annex 2.2 | Pink Lane, White Notley | TL7817 | 1 | 2013 |

| | | | | | | | | |
|----------------------------|----------------------|------|--------------|----------------------------|--|--------|----|------|
| Essex Birdwatching Society | <i>Corvus corone</i> | bird | Carrion Crow | Birds Directive: Annex 2.2 | River | TL8114 | 2 | 2014 |
| Essex Birdwatching Society | <i>Corvus corone</i> | bird | Carrion Crow | Birds Directive: Annex 2.2 | River Chelmer | TL7508 | 1 | 2018 |
| Essex Birdwatching Society | <i>Corvus corone</i> | bird | Carrion Crow | Birds Directive: Annex 2.2 | River Chelmer (Bond St to Riverside Retail Pk) | TL7107 | 22 | 2013 |
| Essex Birdwatching Society | <i>Corvus corone</i> | bird | Carrion Crow | Birds Directive: Annex 2.2 | River Ter area near Lyons Hall | TL7315 | 1 | 2015 |
| Essex Birdwatching Society | <i>Corvus corone</i> | bird | Carrion Crow | Birds Directive: Annex 2.2 | Russell Green | TL7412 | 93 | 2014 |
| Essex Birdwatching Society | <i>Corvus corone</i> | bird | Carrion Crow | Birds Directive: Annex 2.2 | Russell Green | TL7412 | 20 | 2018 |
| Essex Birdwatching Society | <i>Corvus corone</i> | bird | Carrion Crow | Birds Directive: Annex 2.2 | Russell Green Gravel Pit | TL7412 | 2 | 2017 |
| Essex Birdwatching Society | <i>Corvus corone</i> | bird | Carrion Crow | Birds Directive: Annex 2.2 | Woodham Walter | TL7907 | 3 | 2017 |
| Essex Birdwatching Society | <i>Corvus corone</i> | bird | Carrion Crow | Birds Directive: Annex 2.2 | Little Baddow New Lake side church road | TL7608 | 10 | 2015 |
| Essex Birdwatching Society | <i>Corvus corone</i> | bird | Carrion Crow | Birds Directive: Annex 2.2 | 2 Church Lane | TL7117 | 1 | 2018 |
| Essex Birdwatching Society | <i>Corvus corone</i> | bird | Carrion Crow | Birds Directive: Annex 2.2 | Boreham, Church Road | TL7608 | 2 | 2018 |
| Essex Birdwatching Society | <i>Corvus corone</i> | bird | Carrion Crow | Birds Directive: Annex 2.2 | Boreham, Plantation Road | TL7509 | 1 | 2017 |
| Essex Birdwatching Society | <i>Corvus corone</i> | bird | Carrion Crow | Birds Directive: Annex 2.2 | Bunny's Walk | TL7108 | 21 | 2014 |
| Essex Birdwatching Society | <i>Corvus corone</i> | bird | Carrion Crow | Birds Directive: Annex 2.2 | Channel's Golf Course, Chelmsford | TL7211 | 4 | 2018 |

| | | | | | | | | |
|----------------------------|----------------------|------|--------------|----------------------------|---|--------|---|------|
| Essex Birdwatching Society | <i>Corvus corone</i> | bird | Carrion Crow | Birds Directive: Annex 2.2 | Chelmer valley Church road to Stonehams lock | TL7507 | 1 | 2015 |
| Essex Birdwatching Society | <i>Corvus corone</i> | bird | Carrion Crow | Birds Directive: Annex 2.2 | Chelmer/Blackwater - Paper Mill Lock (downstream) | TL7709 | 1 | 2017 |
| Essex Birdwatching Society | <i>Corvus corone</i> | bird | Carrion Crow | Birds Directive: Annex 2.2 | Chelmer/Blackwater - Paper Mill Lock (upstream) | TL7709 | 1 | 2017 |
| Essex Birdwatching Society | <i>Corvus corone</i> | bird | Carrion Crow | Birds Directive: Annex 2.2 | Chelmsford | TL7007 | 3 | 2014 |
| Essex Birdwatching Society | <i>Corvus corone</i> | bird | Carrion Crow | Birds Directive: Annex 2.2 | Chelmsford Area | TL7109 | 2 | 2014 |
| Essex Birdwatching Society | <i>Corvus corone</i> | bird | Carrion Crow | Birds Directive: Annex 2.2 | Chelmsford Central | TL7107 | 5 | 2018 |
| Essex Birdwatching Society | <i>Corvus corone</i> | bird | Carrion Crow | Birds Directive: Annex 2.2 | Chelmsford Station | TL7007 | 2 | 2018 |
| Essex Birdwatching Society | <i>Corvus corone</i> | bird | Carrion Crow | Birds Directive: Annex 2.2 | Boreham GP | TL7412 | 7 | 2018 |
| Essex Birdwatching Society | <i>Corvus corone</i> | bird | Carrion Crow | Birds Directive: Annex 2.2 | Boreham | TL7510 | 2 | 2017 |
| Essex Birdwatching Society | <i>Corvus corone</i> | bird | Carrion Crow | Birds Directive: Annex 2.2 | A12 Hatfield Peverel | TL7811 | 1 | 2017 |
| Essex Birdwatching Society | <i>Corvus corone</i> | bird | Carrion Crow | Birds Directive: Annex 2.2 | A12-A130 Springfield Services | TL7407 | 1 | 2017 |
| Essex Birdwatching Society | <i>Corvus corone</i> | bird | Carrion Crow | Birds Directive: Annex 2.2 | A130 Little Waltham | TL7113 | 1 | 2018 |
| Essex Birdwatching Society | <i>Corvus corone</i> | bird | Carrion Crow | Birds Directive: Annex 2.2 | Benton Hall Golf Club | TL7509 | 1 | 2014 |
| Essex Birdwatching Society | <i>Corvus corone</i> | bird | Carrion Crow | Birds Directive: Annex 2.2 | Black Notley | TL7620 | 1 | 2013 |

| | | | | | | | | |
|----------------------------|----------------------|------|--------------|----------------------------|--|--------|----|------|
| Essex Birdwatching Society | <i>Corvus corone</i> | bird | Carrion Crow | Birds Directive: Annex 2.2 | Blackley Lane Gravel Pits near Willows Green | TL7219 | 28 | 2013 |
| Essex Birdwatching Society | <i>Corvus corone</i> | bird | Carrion Crow | Birds Directive: Annex 2.2 | Blackley Lane Gravel Pits near Willows Green | TL7219 | 19 | 2014 |
| Essex Birdwatching Society | <i>Corvus corone</i> | bird | Carrion Crow | Birds Directive: Annex 2.2 | Blackley Lane Gravel Pits, Willows Green | TL7319 | 12 | 2018 |
| Essex Birdwatching Society | <i>Corvus corone</i> | bird | Carrion Crow | Birds Directive: Annex 2.2 | Boreham | TL7314 | 1 | 2018 |
| Essex Birdwatching Society | <i>Corvus corone</i> | bird | Carrion Crow | Birds Directive: Annex 2.2 | Boreham | TL7509 | 9 | 2014 |
| Essex Birdwatching Society | <i>Corvus corone</i> | bird | Carrion Crow | Birds Directive: Annex 2.2 | Boreham | TL7509 | 1 | 2015 |
| Essex Birdwatching Society | <i>Corvus corone</i> | bird | Carrion Crow | Birds Directive: Annex 2.2 | Chelmsford, Bulls Lodge | TL7409 | 1 | 2018 |
| Essex Birdwatching Society | <i>Corvus corone</i> | bird | Carrion Crow | Birds Directive: Annex 2.2 | Chelmsford, Our Garden | TL7008 | 1 | 2018 |
| Essex Birdwatching Society | <i>Corvus corone</i> | bird | Carrion Crow | Birds Directive: Annex 2.2 | Little Baddow Bridge Pits | TL7608 | 25 | 2018 |
| Essex Birdwatching Society | <i>Corvus corone</i> | bird | Carrion Crow | Birds Directive: Annex 2.2 | Heather Hills EWT | TL7807 | 1 | 2015 |
| Essex Birdwatching Society | <i>Corvus corone</i> | bird | Carrion Crow | Birds Directive: Annex 2.2 | Helston Road, Springfield | TL7208 | 1 | 2014 |
| Essex Birdwatching Society | <i>Corvus corone</i> | bird | Carrion Crow | Birds Directive: Annex 2.2 | Helston Road, Springfield | TL7208 | 1 | 2015 |
| Essex Birdwatching Society | <i>Corvus corone</i> | bird | Carrion Crow | Birds Directive: Annex 2.2 | Hill Farm area, White Notley | TL7718 | 1 | 2014 |
| Essex Birdwatching Society | <i>Corvus corone</i> | bird | Carrion Crow | Birds Directive: Annex 2.2 | Holybread wood | TL7708 | 1 | 2015 |

| | | | | | | | | |
|----------------------------|----------------------|------|--------------|----------------------------|--------------------------------------|--------|----|------|
| Essex Birdwatching Society | <i>Corvus corone</i> | bird | Carrion Crow | Birds Directive: Annex 2.2 | Jo | TL8113 | 9 | 2014 |
| Essex Birdwatching Society | <i>Corvus corone</i> | bird | Carrion Crow | Birds Directive: Annex 2.2 | Leez Reservoir | TL7018 | 18 | 2018 |
| Essex Birdwatching Society | <i>Corvus corone</i> | bird | Carrion Crow | Birds Directive: Annex 2.2 | Leez Reservoir | TL7118 | 37 | 2014 |
| Essex Birdwatching Society | <i>Corvus corone</i> | bird | Carrion Crow | Birds Directive: Annex 2.2 | Leez Reservoir | TL7118 | 9 | 2015 |
| Essex Birdwatching Society | <i>Corvus corone</i> | bird | Carrion Crow | Birds Directive: Annex 2.2 | Little Baddow | TL7707 | 1 | 2017 |
| Essex Birdwatching Society | <i>Corvus corone</i> | bird | Carrion Crow | Birds Directive: Annex 2.2 | Little Baddow | TL7708 | 2 | 2015 |
| Essex Birdwatching Society | <i>Corvus corone</i> | bird | Carrion Crow | Birds Directive: Annex 2.2 | Great Notley CP | TL7320 | 1 | 2014 |
| Essex Birdwatching Society | <i>Corvus corone</i> | bird | Carrion Crow | Birds Directive: Annex 2.2 | Great Leighs, Phyllis Currie Reserve | TL7218 | 1 | 2017 |
| Essex Birdwatching Society | <i>Corvus corone</i> | bird | Carrion Crow | Birds Directive: Annex 2.2 | Chipping Hill School, Witham | TL8113 | 1 | 2014 |
| Essex Birdwatching Society | <i>Corvus corone</i> | bird | Carrion Crow | Birds Directive: Annex 2.2 | Church Broom Wood, Little Leighs | TL7116 | 4 | 2014 |
| Essex Birdwatching Society | <i>Corvus corone</i> | bird | Carrion Crow | Birds Directive: Annex 2.2 | Church Broom Wood, Little Leighs | TL7116 | 2 | 2017 |
| Essex Birdwatching Society | <i>Corvus corone</i> | bird | Carrion Crow | Birds Directive: Annex 2.2 | Church Broom Wood, Little Leighs | TL7216 | 9 | 2015 |
| Essex Birdwatching Society | <i>Corvus corone</i> | bird | Carrion Crow | Birds Directive: Annex 2.2 | Elm Hall Farm Reservoir, Faulkbourne | TL8017 | 2 | 2014 |
| Essex Birdwatching Society | <i>Corvus corone</i> | bird | Carrion Crow | Birds Directive: Annex 2.2 | essex russell green reservoir | TL7412 | 1 | 2015 |

| | | | | | | | | |
|----------------------------|--------------------------|------|--------------|----------------------------|----------------------------------|----------|-----|------|
| Essex Birdwatching Society | <i>Corvus corone</i> | bird | Carrion Crow | Birds Directive: Annex 2.2 | Farm View, Black Notley | TL7620 | 308 | 2014 |
| Essex Birdwatching Society | <i>Corvus corone</i> | bird | Carrion Crow | Birds Directive: Annex 2.2 | Great Leighs, Lyonshall Wood | TL7315 | 2 | 2017 |
| Essex Birdwatching Society | <i>Corvus corone</i> | bird | Carrion Crow | Birds Directive: Annex 2.2 | Great Leighs Sewage Works | TL7216 | 1 | 2017 |
| Essex Birdwatching Society | <i>Corvus corone</i> | bird | Carrion Crow | Birds Directive: Annex 2.2 | Great Leighs | TL7317 | 1 | 2017 |
| Essex Birdwatching Society | <i>Corvus corone</i> | bird | Carrion Crow | Birds Directive: Annex 2.2 | Goodmans Lane, S of Great Leighs | TL7315 | 1 | 2015 |
| Essex Birdwatching Society | <i>Corvus corone</i> | bird | Carrion Crow | Birds Directive: Annex 2.2 | Fell Christy Garden | TL7008 | 5 | 2014 |
| Essex Field Club | <i>Corvus corone</i> | bird | Carrion Crow | Birds Directive: Annex 2.2 | Hatfield Road, Witham | TL808129 | 1 | 2018 |
| Essex Field Club | <i>Corvus frugilegus</i> | bird | Rook | Birds Directive: Annex 2.2 | Chelmsford | TL709078 | 1 | 2015 |
| Essex Birdwatching Society | <i>Corvus frugilegus</i> | bird | Rook | Birds Directive: Annex 2.2 | Phyllis Currie NR | TL7218 | 1 | 2015 |
| Essex Birdwatching Society | <i>Corvus frugilegus</i> | bird | Rook | Birds Directive: Annex 2.2 | Paper Mill Lock | TL7708 | 3 | 2018 |
| Essex Birdwatching Society | <i>Corvus frugilegus</i> | bird | Rook | Birds Directive: Annex 2.2 | near Leighs sewage works | TL7216 | 4 | 2015 |
| Essex Birdwatching Society | <i>Corvus frugilegus</i> | bird | Rook | Birds Directive: Annex 2.2 | near Leighs sewage works | TL7216 | 11 | 2014 |
| Essex Birdwatching Society | <i>Corvus frugilegus</i> | bird | Rook | Birds Directive: Annex 2.2 | Mann Wood Great Leighs | TL7417 | 1 | 2014 |
| Essex Birdwatching Society | <i>Corvus frugilegus</i> | bird | Rook | Birds Directive: Annex 2.2 | Mann Wood | TL7417 | 2 | 2015 |
| Essex Birdwatching Society | <i>Corvus frugilegus</i> | bird | Rook | Birds Directive: Annex 2.2 | Mann Wood | TL7417 | 10 | 2014 |

| | | | | | | | | |
|----------------------------|--------------------------|------|------|----------------------------|--|--------|----|------|
| Essex Birdwatching Society | <i>Corvus frugilegus</i> | bird | Rook | Birds Directive: Annex 2.2 | Lyonshall Wood | TL7314 | 1 | 2015 |
| Essex Birdwatching Society | <i>Corvus frugilegus</i> | bird | Rook | Birds Directive: Annex 2.2 | Lyonshall Wood | TL7314 | 1 | 2013 |
| Essex Birdwatching Society | <i>Corvus frugilegus</i> | bird | Rook | Birds Directive: Annex 2.2 | Little Waltham Nature Reserve | TL7111 | 1 | 2014 |
| Essex Birdwatching Society | <i>Corvus frugilegus</i> | bird | Rook | Birds Directive: Annex 2.2 | Little Waltham Meadows | TL7112 | 1 | 2018 |
| Essex Birdwatching Society | <i>Corvus frugilegus</i> | bird | Rook | Birds Directive: Annex 2.2 | Ridley Hall & South East of Fuller Street (TL71 M) | TL7515 | 1 | 2013 |
| Essex Birdwatching Society | <i>Corvus frugilegus</i> | bird | Rook | Birds Directive: Annex 2.2 | river brain notley | TL7620 | 1 | 2013 |
| Essex Birdwatching Society | <i>Corvus frugilegus</i> | bird | Rook | Birds Directive: Annex 2.2 | Willows Green, Blackley Lane Gravel Pits | TL7219 | 2 | 2017 |
| Essex Birdwatching Society | <i>Corvus frugilegus</i> | bird | Rook | Birds Directive: Annex 2.2 | White Notley | TL7818 | 1 | 2015 |
| Essex Birdwatching Society | <i>Corvus frugilegus</i> | bird | Rook | Birds Directive: Annex 2.2 | White Notley | TL7818 | 7 | 2014 |
| Essex Birdwatching Society | <i>Corvus frugilegus</i> | bird | Rook | Birds Directive: Annex 2.2 | White Notley | TL7717 | 2 | 2018 |
| Essex Birdwatching Society | <i>Corvus frugilegus</i> | bird | Rook | Birds Directive: Annex 2.2 | west of Phyllis Currie Reserve | TL7218 | 4 | 2013 |
| Essex Birdwatching Society | <i>Corvus frugilegus</i> | bird | Rook | Birds Directive: Annex 2.2 | West of Phyllis Currie Reserve | TL7117 | 1 | 2015 |
| Essex Birdwatching Society | <i>Corvus frugilegus</i> | bird | Rook | Birds Directive: Annex 2.2 | Thistley Green | TL7019 | 1 | 2013 |
| Essex Birdwatching Society | <i>Corvus frugilegus</i> | bird | Rook | Birds Directive: Annex 2.2 | Terling | TL7614 | 10 | 2015 |

| | | | | | | | | |
|----------------------------|--------------------------|------|------|----------------------------|--|--------|----|------|
| Essex Birdwatching Society | <i>Corvus frugilegus</i> | bird | Rook | Birds Directive: Annex 2.2 | Russell Green lakes, Boreham | TL7412 | 1 | 2015 |
| Essex Birdwatching Society | <i>Corvus frugilegus</i> | bird | Rook | Birds Directive: Annex 2.2 | Russell Green | TL7412 | 1 | 2018 |
| Essex Birdwatching Society | <i>Corvus frugilegus</i> | bird | Rook | Birds Directive: Annex 2.2 | Russell Green | TL7412 | 2 | 2014 |
| Essex Birdwatching Society | <i>Corvus frugilegus</i> | bird | Rook | Birds Directive: Annex 2.2 | Little Leighs, Church Lane | TL7117 | 1 | 2018 |
| Essex Birdwatching Society | <i>Corvus frugilegus</i> | bird | Rook | Birds Directive: Annex 2.2 | Little Baddow Bridge Pits | TL7608 | 23 | 2018 |
| Essex Birdwatching Society | <i>Corvus frugilegus</i> | bird | Rook | Birds Directive: Annex 2.2 | A12 Hatfield Peverel | TL7811 | 1 | 2017 |
| Essex Birdwatching Society | <i>Corvus frugilegus</i> | bird | Rook | Birds Directive: Annex 2.2 | Boreham, Church Road | TL7608 | 1 | 2018 |
| Essex Birdwatching Society | <i>Corvus frugilegus</i> | bird | Rook | Birds Directive: Annex 2.2 | Boreham GP | TL7511 | 1 | 2015 |
| Essex Birdwatching Society | <i>Corvus frugilegus</i> | bird | Rook | Birds Directive: Annex 2.2 | Boreham | TL7510 | 4 | 2017 |
| Essex Birdwatching Society | <i>Corvus frugilegus</i> | bird | Rook | Birds Directive: Annex 2.2 | Boreham | TL7509 | 3 | 2018 |
| Essex Birdwatching Society | <i>Corvus frugilegus</i> | bird | Rook | Birds Directive: Annex 2.2 | Boreham | TL7509 | 6 | 2014 |
| Essex Birdwatching Society | <i>Corvus frugilegus</i> | bird | Rook | Birds Directive: Annex 2.2 | Blackley Lane Gravel Pits, Willows Green | TL7319 | 10 | 2018 |
| Essex Birdwatching Society | <i>Corvus frugilegus</i> | bird | Rook | Birds Directive: Annex 2.2 | Blackley Lane Gravel Pits near Willows Green | TL7219 | 15 | 2014 |
| Essex Birdwatching Society | <i>Corvus frugilegus</i> | bird | Rook | Birds Directive: Annex 2.2 | Blackley Lane Gravel Pits near Willows Green | TL7219 | 25 | 2013 |

| | | | | | | | | |
|----------------------------|--------------------------|------|------|----------------------------|---|--------|----|------|
| Essex Birdwatching Society | <i>Corvus frugilegus</i> | bird | Rook | Birds Directive: Annex 2.2 | A130 Little Waltham | TL7113 | 1 | 2018 |
| Essex Birdwatching Society | <i>Corvus frugilegus</i> | bird | Rook | Birds Directive: Annex 2.2 | A12-A130 Springfield Services | TL7407 | 1 | 2017 |
| Essex Birdwatching Society | <i>Corvus frugilegus</i> | bird | Rook | Birds Directive: Annex 2.2 | Bunny's Walk | TL7108 | 2 | 2014 |
| Essex Birdwatching Society | <i>Corvus frugilegus</i> | bird | Rook | Birds Directive: Annex 2.2 | Channel's Golf Course, Chelmsford | TL7211 | 1 | 2018 |
| Essex Birdwatching Society | <i>Corvus frugilegus</i> | bird | Rook | Birds Directive: Annex 2.2 | Chelmsford, Church Road | TL7608 | 1 | 2018 |
| Essex Birdwatching Society | <i>Corvus frugilegus</i> | bird | Rook | Birds Directive: Annex 2.2 | Leez Reservoir | TL7118 | 3 | 2015 |
| Essex Birdwatching Society | <i>Corvus frugilegus</i> | bird | Rook | Birds Directive: Annex 2.2 | Leez Reservoir | TL7118 | 6 | 2014 |
| Essex Birdwatching Society | <i>Corvus frugilegus</i> | bird | Rook | Birds Directive: Annex 2.2 | Leez Reservoir | TL7018 | 6 | 2018 |
| Essex Birdwatching Society | <i>Corvus frugilegus</i> | bird | Rook | Birds Directive: Annex 2.2 | Great Leighs, Mann Wood | TL7417 | 1 | 2017 |
| Essex Birdwatching Society | <i>Corvus frugilegus</i> | bird | Rook | Birds Directive: Annex 2.2 | Fuller Street | TL7415 | 1 | 2018 |
| Essex Birdwatching Society | <i>Corvus frugilegus</i> | bird | Rook | Birds Directive: Annex 2.2 | Fishing lake by A130, Belsteads Farm Lane | TL7110 | 1 | 2013 |
| Essex Birdwatching Society | <i>Corvus frugilegus</i> | bird | Rook | Birds Directive: Annex 2.2 | Faulkbourne, Elm Hall Farm | TL8017 | 1 | 2017 |
| Essex Birdwatching Society | <i>Corvus frugilegus</i> | bird | Rook | Birds Directive: Annex 2.2 | Farm View, Black Notley | TL7620 | 41 | 2014 |
| Essex Birdwatching Society | <i>Corvus frugilegus</i> | bird | Rook | Birds Directive: Annex 2.2 | Church Lane, Lt. Leighs | TL7117 | 1 | 2017 |

| | | | | | | | | |
|----------------------------|--------------------------|------|------|----------------------------|----------------------------------|--------|----|------|
| Essex Birdwatching Society | <i>Corvus frugilegus</i> | bird | Rook | Birds Directive: Annex 2.2 | Church Broom Wood, Little Leighs | TL7216 | 2 | 2015 |
| Essex Birdwatching Society | <i>Corvus frugilegus</i> | bird | Rook | Birds Directive: Annex 2.2 | Church Broom Wood, Little Leighs | TL7116 | 12 | 2014 |
| Essex Birdwatching Society | <i>Corvus monedula</i> | bird | | Birds Directive: Annex 2.2 | Paper Mill Lock | TL7709 | 2 | 2017 |
| Essex Birdwatching Society | <i>Corvus monedula</i> | bird | | Birds Directive: Annex 2.2 | Paper Mill Lock Little Baddow | TL7708 | 1 | 2015 |
| Essex Birdwatching Society | <i>Corvus monedula</i> | bird | | Birds Directive: Annex 2.2 | Phyllis Currie NR | TL7117 | 1 | 2018 |
| Essex Birdwatching Society | <i>Corvus monedula</i> | bird | | Birds Directive: Annex 2.2 | Phyllis Currie NR | TL7218 | 3 | 2015 |
| Essex Birdwatching Society | <i>Corvus monedula</i> | bird | | Birds Directive: Annex 2.2 | Phyllis Currie Reserve | TL7218 | 5 | 2014 |
| Essex Birdwatching Society | <i>Corvus monedula</i> | bird | | Birds Directive: Annex 2.2 | Phyllis Currie Reserve | TL7218 | 2 | 2017 |
| Essex Birdwatching Society | <i>Corvus monedula</i> | bird | | Birds Directive: Annex 2.2 | Paper Mill Lock | TL7708 | 3 | 2018 |
| Essex Birdwatching Society | <i>Corvus monedula</i> | bird | | Birds Directive: Annex 2.2 | Newland Grove | TL7110 | 7 | 2018 |
| Essex Birdwatching Society | <i>Corvus monedula</i> | bird | | Birds Directive: Annex 2.2 | near Terling Hall | TL7715 | 3 | 2013 |
| Essex Birdwatching Society | <i>Corvus monedula</i> | bird | | Birds Directive: Annex 2.2 | near Terling Hall | TL7713 | 1 | 2014 |
| Essex Birdwatching Society | <i>Corvus monedula</i> | bird | | Birds Directive: Annex 2.2 | near Leighs sewage works | TL7216 | 3 | 2015 |
| Essex Birdwatching Society | <i>Corvus monedula</i> | bird | | Birds Directive: Annex 2.2 | near Leighs sewage works | TL7216 | 6 | 2014 |

| | | | | | | | | |
|----------------------------------|------------------------|------|--|----------------------------|--|--------|----|------|
| Essex Birdwatching Society | <i>Corvus monedula</i> | bird | | Birds Directive: Annex 2.2 | Mann Wood Great Leighs | TL7417 | 1 | 2014 |
| Essex Birdwatching Society | <i>Corvus monedula</i> | bird | | Birds Directive: Annex 2.2 | Mann Wood | TL7417 | 3 | 2015 |
| Essex Birdwatching Society | <i>Corvus monedula</i> | bird | | Birds Directive: Annex 2.2 | Mann Wood | TL7417 | 12 | 2014 |
| Essex Birdwatching Society | <i>Corvus monedula</i> | bird | | Birds Directive: Annex 2.2 | Ridley Hall & South East of Fuller Street (TL71 M) | TL7515 | 1 | 2013 |
| Essex Birdwatching Society | <i>Corvus monedula</i> | bird | | Birds Directive: Annex 2.2 | River | TL8114 | 3 | 2014 |
| Essex Birdwatching Society | <i>Corvus monedula</i> | bird | | Birds Directive: Annex 2.2 | river brain notley | TL7620 | 1 | 2013 |
| Essex Birdwatching Society | <i>Corvus monedula</i> | bird | | Birds Directive: Annex 2.2 | Willows Green, Blackley Lane Gravel Pits | TL7219 | 2 | 2017 |
| Essex Birdwatching Society | <i>Corvus monedula</i> | bird | | Birds Directive: Annex 2.2 | White Notley | TL7818 | 1 | 2015 |
| Essex Birdwatching Society | <i>Corvus monedula</i> | bird | | Birds Directive: Annex 2.2 | White Notley | TL7818 | 7 | 2014 |
| Essex Birdwatching Society | <i>Corvus monedula</i> | bird | | Birds Directive: Annex 2.2 | White Notley | TL7717 | 1 | 2018 |
| Essex Birdwatching Society | <i>Corvus monedula</i> | bird | | Birds Directive: Annex 2.2 | west of Phyllis Currie Reserve | TL7218 | 3 | 2014 |
| Essex Birdwatching Society | <i>Corvus monedula</i> | bird | | Birds Directive: Annex 2.2 | West of Phyllis Currie Reserve | TL7117 | 2 | 2015 |
| Essex Birdwatching Society | <i>Corvus monedula</i> | bird | | Birds Directive: Annex 2.2 | Terling | TL7715 | 1 | 2015 |
| Essex Birdwatching Society | <i>Corvus monedula</i> | bird | | Birds Directive: Annex 2.2 | Terling | TL7715 | 1 | 2013 |

| | | | | | | | | |
|----------------------------|------------------------|------|--|----------------------------|---|--------|-----|------|
| Essex Birdwatching Society | <i>Corvus monedula</i> | bird | | Birds Directive: Annex 2.2 | Terling | TL7614 | 224 | 2015 |
| Essex Birdwatching Society | <i>Corvus monedula</i> | bird | | Birds Directive: Annex 2.2 | Russell Green lakes, Boreham | TL7412 | 1 | 2015 |
| Essex Birdwatching Society | <i>Corvus monedula</i> | bird | | Birds Directive: Annex 2.2 | Russell Green Gravel Pit | TL7412 | 1 | 2017 |
| Essex Birdwatching Society | <i>Corvus monedula</i> | bird | | Birds Directive: Annex 2.2 | Russell Green | TL7412 | 2 | 2015 |
| Essex Birdwatching Society | <i>Corvus monedula</i> | bird | | Birds Directive: Annex 2.2 | Russell Green | TL7412 | 22 | 2014 |
| Essex Birdwatching Society | <i>Corvus monedula</i> | bird | | Birds Directive: Annex 2.2 | River Ter area near Lyons Hall | TL7315 | 1 | 2015 |
| Essex Birdwatching Society | <i>Corvus monedula</i> | bird | | Birds Directive: Annex 2.2 | Woodham Walter | TL7907 | 2 | 2017 |
| Essex Birdwatching Society | <i>Corvus monedula</i> | bird | | Birds Directive: Annex 2.2 | 2 Church Lane | TL7117 | 1 | 2018 |
| Essex Birdwatching Society | <i>Corvus monedula</i> | bird | | Birds Directive: Annex 2.2 | Church Broom Wood, Little Leighs | TL7116 | 5 | 2014 |
| Essex Birdwatching Society | <i>Corvus monedula</i> | bird | | Birds Directive: Annex 2.2 | Chelmer/Blackwater - Paper Mill Lock (downstream) | TL7709 | 1 | 2017 |
| Essex Birdwatching Society | <i>Corvus monedula</i> | bird | | Birds Directive: Annex 2.2 | Channel's Golf Course, Chelmsford | TL7211 | 2 | 2018 |
| Essex Birdwatching Society | <i>Corvus monedula</i> | bird | | Birds Directive: Annex 2.2 | Bushy Wood | TL7318 | 2 | 2013 |
| Essex Birdwatching Society | <i>Corvus monedula</i> | bird | | Birds Directive: Annex 2.2 | Bunny's Walk | TL7108 | 1 | 2013 |
| Essex Birdwatching Society | <i>Corvus monedula</i> | bird | | Birds Directive: Annex 2.2 | Boreham GP | TL7511 | 1 | 2015 |

| | | | | | | | | |
|----------------------------|------------------------|------|--|----------------------------|--|--------|----|------|
| Essex Birdwatching Society | <i>Corvus monedula</i> | bird | | Birds Directive: Annex 2.2 | Boreham | TL7510 | 4 | 2017 |
| Essex Birdwatching Society | <i>Corvus monedula</i> | bird | | Birds Directive: Annex 2.2 | Boreham | TL7509 | 2 | 2018 |
| Essex Birdwatching Society | <i>Corvus monedula</i> | bird | | Birds Directive: Annex 2.2 | Blackley Lane Gravel Pits, Willows Green | TL7319 | 11 | 2018 |
| Essex Birdwatching Society | <i>Corvus monedula</i> | bird | | Birds Directive: Annex 2.2 | Blackley Lane Gravel Pits near Willows Green | TL7219 | 16 | 2014 |
| Essex Birdwatching Society | <i>Corvus monedula</i> | bird | | Birds Directive: Annex 2.2 | Blackley Lane Gravel Pits near Willows Green | TL7219 | 24 | 2013 |
| Essex Birdwatching Society | <i>Corvus monedula</i> | bird | | Birds Directive: Annex 2.2 | A130 Little Waltham | TL7113 | 1 | 2018 |
| Essex Birdwatching Society | <i>Corvus monedula</i> | bird | | Birds Directive: Annex 2.2 | A12-A130 Springfield Services | TL7407 | 2 | 2017 |
| Essex Birdwatching Society | <i>Corvus monedula</i> | bird | | Birds Directive: Annex 2.2 | A12 Hatfield Peverel | TL7811 | 1 | 2017 |
| Essex Birdwatching Society | <i>Corvus monedula</i> | bird | | Birds Directive: Annex 2.2 | Church Broom Wood, Little Leighs | TL7116 | 2 | 2017 |
| Essex Birdwatching Society | <i>Corvus monedula</i> | bird | | Birds Directive: Annex 2.2 | Church Broom Wood, Little Leighs | TL7216 | 7 | 2015 |
| Essex Birdwatching Society | <i>Corvus monedula</i> | bird | | Birds Directive: Annex 2.2 | Farm View, Black Notley | TL7620 | 90 | 2014 |
| Essex Birdwatching Society | <i>Corvus monedula</i> | bird | | Birds Directive: Annex 2.2 | Lyonshall Wood | TL7314 | 1 | 2015 |
| Essex Birdwatching Society | <i>Corvus monedula</i> | bird | | Birds Directive: Annex 2.2 | Lyonshall Wood | TL7314 | 2 | 2014 |
| Essex Birdwatching Society | <i>Corvus monedula</i> | bird | | Birds Directive: Annex 2.2 | Little Waltham | TL7012 | 1 | 2017 |

| | | | | | | | | |
|----------------------------|---------------------------|------|---------------|--|------------------------------|--------|----|------|
| Essex Birdwatching Society | <i>Corvus monedula</i> | bird | | Birds Directive: Annex 2.2 | Little Leighs | TL7118 | 1 | 2018 |
| Essex Birdwatching Society | <i>Corvus monedula</i> | bird | | Birds Directive: Annex 2.2 | Little Baddow Bridge Pits | TL7608 | 23 | 2018 |
| Essex Birdwatching Society | <i>Corvus monedula</i> | bird | | Birds Directive: Annex 2.2 | Little Baddow | TL7708 | 2 | 2015 |
| Essex Birdwatching Society | <i>Corvus monedula</i> | bird | | Birds Directive: Annex 2.2 | Little Baddow | TL7707 | 1 | 2017 |
| Essex Birdwatching Society | <i>Corvus monedula</i> | bird | | Birds Directive: Annex 2.2 | Leez Reservoir | TL7118 | 3 | 2015 |
| Essex Birdwatching Society | <i>Corvus monedula</i> | bird | | Birds Directive: Annex 2.2 | Leez Reservoir | TL7118 | 8 | 2014 |
| Essex Birdwatching Society | <i>Corvus monedula</i> | bird | | Birds Directive: Annex 2.2 | Leez Reservoir | TL7018 | 4 | 2018 |
| Essex Birdwatching Society | <i>Corvus monedula</i> | bird | | Birds Directive: Annex 2.2 | Jo | TL8113 | 1 | 2014 |
| Essex Birdwatching Society | <i>Corvus monedula</i> | bird | | Birds Directive: Annex 2.2 | Holybread wood | TL7708 | 1 | 2015 |
| Essex Birdwatching Society | <i>Corvus monedula</i> | bird | | Birds Directive: Annex 2.2 | Heather Hills EWT | TL7807 | 1 | 2015 |
| Essex Birdwatching Society | <i>Corvus monedula</i> | bird | | Birds Directive: Annex 2.2 | Great Leighs, Lyonshall Wood | TL7315 | 1 | 2017 |
| Essex Birdwatching Society | <i>Corvus monedula</i> | bird | | Birds Directive: Annex 2.2 | Great Leighs Sewage Works | TL7216 | 1 | 2017 |
| Essex Birdwatching Society | <i>Coturnix coturnix</i> | bird | Quail | Birds Directive: Annex 2.2, Wildlife and Countryside Act 1981: Schedule 1 - Part 1 | Little Baddow | TL7707 | 1 | 2017 |
| Essex Birdwatching Society | <i>Cygnus columbianus</i> | bird | Bewick's Swan | Convention on Migratory Species: AEW Annex II | Boreham | TL7509 | 2 | 2013 |

| | | | | | | | | |
|----------------------------|---------------------------|------|---------------|---|-------------------------------------|--------|---|------|
| Essex Birdwatching Society | <i>Cygnus columbianus</i> | bird | Bewick's Swan | Convention on Migratory Species: AEWA Annex II | cranham | TL7412 | 1 | 2014 |
| Essex Birdwatching Society | <i>Cygnus cygnus</i> | bird | Whooper Swan | Bern Convention: Appendix 2, Birds Directive: Annex 1, Convention on Migratory Species: AEWA Annex II, Wildlife and Countryside Act 1981: Schedule 1 - Part 1 | Russell Green GPs, near Chelmsford | TL7412 | 1 | 2015 |
| Essex Birdwatching Society | <i>Cygnus olor</i> | bird | Mute Swan | Birds Directive: Annex 2.2, Convention on Migratory Species: AEWA Annex II | Leez Reservoir | TL7118 | 9 | 2015 |
| Essex Birdwatching Society | <i>Cygnus olor</i> | bird | Mute Swan | Birds Directive: Annex 2.2, Convention on Migratory Species: AEWA Annex II | Papermill Lock, Lt Baddow | TL7709 | 1 | 2013 |
| Essex Birdwatching Society | <i>Cygnus olor</i> | bird | Mute Swan | Birds Directive: Annex 2.2, Convention on Migratory Species: AEWA Annex II | Paper Mill Lock Little Baddow | TL7708 | 2 | 2015 |
| Essex Birdwatching Society | <i>Cygnus olor</i> | bird | Mute Swan | Birds Directive: Annex 2.2, Convention on Migratory Species: AEWA Annex II | Paper Mill Lock | TL7709 | 9 | 2018 |
| Essex Birdwatching Society | <i>Cygnus olor</i> | bird | Mute Swan | Birds Directive: Annex 2.2, Convention on Migratory Species: AEWA Annex II | Paper Mill Lock | TL7708 | 2 | 2018 |
| Essex Birdwatching Society | <i>Cygnus olor</i> | bird | Mute Swan | Birds Directive: Annex 2.2, Convention on Migratory Species: AEWA Annex II | New Lake side church road | TL7608 | 6 | 2014 |
| Essex Birdwatching Society | <i>Cygnus olor</i> | bird | Mute Swan | Birds Directive: Annex 2.2, Convention on Migratory Species: AEWA Annex II | near Terling Hall | TL7713 | 1 | 2014 |
| Essex Birdwatching Society | <i>Cygnus olor</i> | bird | Mute Swan | Birds Directive: Annex 2.2, Convention on Migratory Species: AEWA Annex II | Mann Wood Great Leighs | TL7417 | 1 | 2014 |
| Essex Birdwatching Society | <i>Cygnus olor</i> | bird | Mute Swan | Birds Directive: Annex 2.2, Convention on Migratory Species: AEWA Annex II | Little Leighs | TL7118 | 1 | 2018 |
| Essex Birdwatching Society | <i>Cygnus olor</i> | bird | Mute Swan | Birds Directive: Annex 2.2, Convention on Migratory Species: AEWA Annex II | Little Baddow, New Lake Church Road | TL7608 | 2 | 2017 |
| Essex Birdwatching Society | <i>Cygnus olor</i> | bird | Mute Swan | Birds Directive: Annex 2.2, Convention on Migratory Species: AEWA Annex II | Little Baddow, New Lake | TL7608 | 1 | 2018 |

| | | | | | | | | |
|----------------------------|--------------------|------|-----------|--|---|--------|-----|------|
| Essex Birdwatching Society | <i>Cygnus olor</i> | bird | Mute Swan | Birds Directive: Annex 2.2, Convention on Migratory Species: AEWA Annex II | Little Baddow New Lake side church road | TL7608 | 13 | 2015 |
| Essex Birdwatching Society | <i>Cygnus olor</i> | bird | Mute Swan | Birds Directive: Annex 2.2, Convention on Migratory Species: AEWA Annex II | Little Baddow Bridge Pits | TL7608 | 10 | 2018 |
| Essex Birdwatching Society | <i>Cygnus olor</i> | bird | Mute Swan | Birds Directive: Annex 2.2, Convention on Migratory Species: AEWA Annex II | Little Baddow | TL7707 | 1 | 2015 |
| Essex Birdwatching Society | <i>Cygnus olor</i> | bird | Mute Swan | Birds Directive: Annex 2.2, Convention on Migratory Species: AEWA Annex II | Phyllis Currie NR | TL7218 | 3 | 2015 |
| Essex Birdwatching Society | <i>Cygnus olor</i> | bird | Mute Swan | Birds Directive: Annex 2.2, Convention on Migratory Species: AEWA Annex II | Phyllis Currie Reserve | TL7218 | 2 | 2014 |
| Essex Birdwatching Society | <i>Cygnus olor</i> | bird | Mute Swan | Birds Directive: Annex 2.2, Convention on Migratory Species: AEWA Annex II | Ulting | TL8008 | 1 | 2018 |
| Essex Birdwatching Society | <i>Cygnus olor</i> | bird | Mute Swan | Birds Directive: Annex 2.2, Convention on Migratory Species: AEWA Annex II | Terling | TL7614 | 260 | 2015 |
| Essex Birdwatching Society | <i>Cygnus olor</i> | bird | Mute Swan | Birds Directive: Annex 2.2, Convention on Migratory Species: AEWA Annex II | Springfield | TL7109 | 1 | 2017 |
| Essex Birdwatching Society | <i>Cygnus olor</i> | bird | Mute Swan | Birds Directive: Annex 2.2, Convention on Migratory Species: AEWA Annex II | Silver End | TL8119 | 1 | 2013 |
| Essex Birdwatching Society | <i>Cygnus olor</i> | bird | Mute Swan | Birds Directive: Annex 2.2, Convention on Migratory Species: AEWA Annex II | Russell Green lakes, Boreham | TL7412 | 1 | 2015 |
| Essex Birdwatching Society | <i>Cygnus olor</i> | bird | Mute Swan | Birds Directive: Annex 2.2, Convention on Migratory Species: AEWA Annex II | Russell Green Gravel Pit | TL7412 | 8 | 2017 |
| Essex Birdwatching Society | <i>Cygnus olor</i> | bird | Mute Swan | Birds Directive: Annex 2.2, Convention on Migratory Species: AEWA Annex II | Russell Green GP | TL7512 | 1 | 2018 |
| Essex Birdwatching Society | <i>Cygnus olor</i> | bird | Mute Swan | Birds Directive: Annex 2.2, Convention on Migratory Species: AEWA Annex II | Russell Green GP | TL7412 | 1 | 2018 |
| Essex Birdwatching Society | <i>Cygnus olor</i> | bird | Mute Swan | Birds Directive: Annex 2.2, Convention on Migratory Species: AEWA Annex II | Russell Green | TL7412 | 33 | 2018 |

| | | | | | | | | |
|----------------------------|--------------------|------|-----------|--|---|--------|----|------|
| Essex Birdwatching Society | <i>Cygnus olor</i> | bird | Mute Swan | Birds Directive: Annex 2.2, Convention on Migratory Species: AEWA Annex II | Russell Green | TL7412 | 95 | 2014 |
| Essex Birdwatching Society | <i>Cygnus olor</i> | bird | Mute Swan | Birds Directive: Annex 2.2, Convention on Migratory Species: AEWA Annex II | River Chelmer (Bond St to Riverside Retail Pk) | TL7107 | 73 | 2013 |
| Essex Birdwatching Society | <i>Cygnus olor</i> | bird | Mute Swan | Birds Directive: Annex 2.2, Convention on Migratory Species: AEWA Annex II | River Chelmer | TL7508 | 1 | 2018 |
| Essex Birdwatching Society | <i>Cygnus olor</i> | bird | Mute Swan | Birds Directive: Annex 2.2, Convention on Migratory Species: AEWA Annex II | Ridley Hall near Terling | TL7515 | 1 | 2014 |
| Essex Birdwatching Society | <i>Cygnus olor</i> | bird | Mute Swan | Birds Directive: Annex 2.2, Convention on Migratory Species: AEWA Annex II | White Notley | TL7818 | 2 | 2014 |
| Essex Birdwatching Society | <i>Cygnus olor</i> | bird | Mute Swan | Birds Directive: Annex 2.2, Convention on Migratory Species: AEWA Annex II | Benton Hall Golf Club | TL7509 | 1 | 2014 |
| Essex Birdwatching Society | <i>Cygnus olor</i> | bird | Mute Swan | Birds Directive: Annex 2.2, Convention on Migratory Species: AEWA Annex II | Chelmer/Blackwater - Paper Mill Lock (downstream) | TL7709 | 1 | 2017 |
| Essex Birdwatching Society | <i>Cygnus olor</i> | bird | Mute Swan | Birds Directive: Annex 2.2, Convention on Migratory Species: AEWA Annex II | Chelmer valley Church road to Stonehams lock | TL7507 | 1 | 2015 |
| Essex Birdwatching Society | <i>Cygnus olor</i> | bird | Mute Swan | Birds Directive: Annex 2.2, Convention on Migratory Species: AEWA Annex II | Channel's Golf Course, Chelmsford | TL7211 | 2 | 2018 |
| Essex Birdwatching Society | <i>Cygnus olor</i> | bird | Mute Swan | Birds Directive: Annex 2.2, Convention on Migratory Species: AEWA Annex II | Boreham, Church Road | TL7608 | 2 | 2018 |
| Essex Birdwatching Society | <i>Cygnus olor</i> | bird | Mute Swan | Birds Directive: Annex 2.2, Convention on Migratory Species: AEWA Annex II | Boreham GP | TL7412 | 3 | 2018 |
| Essex Birdwatching Society | <i>Cygnus olor</i> | bird | Mute Swan | Birds Directive: Annex 2.2, Convention on Migratory Species: AEWA Annex II | Boreham | TL7510 | 4 | 2015 |
| Essex Birdwatching Society | <i>Cygnus olor</i> | bird | Mute Swan | Birds Directive: Annex 2.2, Convention on Migratory Species: AEWA Annex II | Boreham | TL7509 | 3 | 2018 |
| Essex Birdwatching Society | <i>Cygnus olor</i> | bird | Mute Swan | Birds Directive: Annex 2.2, Convention on Migratory Species: AEWA Annex II | Boreham | TL7510 | 1 | 2014 |

| | | | | | | | | |
|----------------------------|--------------------|------|-----------|--|---|--------|----|------|
| Essex Birdwatching Society | <i>Cygnus olor</i> | bird | Mute Swan | Birds Directive: Annex 2.2, Convention on Migratory Species: AEWA Annex II | Boreham | TL7509 | 9 | 2014 |
| Essex Birdwatching Society | <i>Cygnus olor</i> | bird | Mute Swan | Birds Directive: Annex 2.2, Convention on Migratory Species: AEWA Annex II | Blackley Lane Gravel Pits, Willows Green | TL7319 | 2 | 2015 |
| Essex Birdwatching Society | <i>Cygnus olor</i> | bird | Mute Swan | Birds Directive: Annex 2.2, Convention on Migratory Species: AEWA Annex II | Blackley Lane Gravel Pits near Willows Green | TL7219 | 7 | 2014 |
| Essex Birdwatching Society | <i>Cygnus olor</i> | bird | Mute Swan | Birds Directive: Annex 2.2, Convention on Migratory Species: AEWA Annex II | Blackley Lane Gravel Pits near Willows Green | TL7219 | 2 | 2013 |
| Essex Birdwatching Society | <i>Cygnus olor</i> | bird | Mute Swan | Birds Directive: Annex 2.2, Convention on Migratory Species: AEWA Annex II | Blackley Lane | TL7219 | 2 | 2014 |
| Essex Birdwatching Society | <i>Cygnus olor</i> | bird | Mute Swan | Birds Directive: Annex 2.2, Convention on Migratory Species: AEWA Annex II | Chelmer/Blackwater - Paper Mill Lock (upstream) | TL7709 | 1 | 2017 |
| Essex Birdwatching Society | <i>Cygnus olor</i> | bird | Mute Swan | Birds Directive: Annex 2.2, Convention on Migratory Species: AEWA Annex II | Chelmsford | TL7007 | 1 | 2014 |
| Essex Birdwatching Society | <i>Cygnus olor</i> | bird | Mute Swan | Birds Directive: Annex 2.2, Convention on Migratory Species: AEWA Annex II | Leez Reservoir | TL7118 | 40 | 2014 |
| Essex Birdwatching Society | <i>Cygnus olor</i> | bird | Mute Swan | Birds Directive: Annex 2.2, Convention on Migratory Species: AEWA Annex II | Leez Reservoir | TL7018 | 24 | 2018 |
| Essex Birdwatching Society | <i>Cygnus olor</i> | bird | Mute Swan | Birds Directive: Annex 2.2, Convention on Migratory Species: AEWA Annex II | Holybread wood | TL7708 | 1 | 2015 |
| Essex Birdwatching Society | <i>Cygnus olor</i> | bird | Mute Swan | Birds Directive: Annex 2.2, Convention on Migratory Species: AEWA Annex II | Great Notley CP | TL7320 | 3 | 2014 |
| Essex Birdwatching Society | <i>Cygnus olor</i> | bird | Mute Swan | Birds Directive: Annex 2.2, Convention on Migratory Species: AEWA Annex II | Faulkbourne, Elm Hall Farm | TL8017 | 4 | 2017 |
| Essex Birdwatching Society | <i>Cygnus olor</i> | bird | Mute Swan | Birds Directive: Annex 2.2, Convention on Migratory Species: AEWA Annex II | Faulkbourne | TL8017 | 1 | 2017 |
| Essex Birdwatching Society | <i>Cygnus olor</i> | bird | Mute Swan | Birds Directive: Annex 2.2, Convention on Migratory Species: AEWA Annex II | farm reservoir near Whitelands Grove | TL7813 | 2 | 2015 |

| | | | | | | | | |
|----------------------------|-------------------------|------|--------------|--|--------------------------------------|--------|---|------|
| Essex Birdwatching Society | <i>Cygnus olor</i> | bird | Mute Swan | Birds Directive: Annex 2.2, Convention on Migratory Species: AEWA Annex II | essex russell green reservoir | TL7412 | 1 | 2015 |
| Essex Birdwatching Society | <i>Cygnus olor</i> | bird | Mute Swan | Birds Directive: Annex 2.2, Convention on Migratory Species: AEWA Annex II | Chelmsford Central | TL7107 | 2 | 2018 |
| Essex Birdwatching Society | <i>Cygnus olor</i> | bird | Mute Swan | Birds Directive: Annex 2.2, Convention on Migratory Species: AEWA Annex II | Chelmsford, Church Road | TL7608 | 1 | 2018 |
| Essex Birdwatching Society | <i>Cygnus olor</i> | bird | Mute Swan | Birds Directive: Annex 2.2, Convention on Migratory Species: AEWA Annex II | Chelmsford, Cranham Rd | TL7412 | 1 | 2018 |
| Essex Birdwatching Society | <i>Cygnus olor</i> | bird | Mute Swan | Birds Directive: Annex 2.2, Convention on Migratory Species: AEWA Annex II | Elm Hall Farm | TL8017 | 3 | 2014 |
| Essex Birdwatching Society | <i>Cygnus olor</i> | bird | Mute Swan | Birds Directive: Annex 2.2, Convention on Migratory Species: AEWA Annex II | Elm Hall Farm | TL8017 | 1 | 2018 |
| Essex Birdwatching Society | <i>Cygnus olor</i> | bird | Mute Swan | Birds Directive: Annex 2.2, Convention on Migratory Species: AEWA Annex II | Elm Hall Farm Reservoir, Faulkbourne | TL8017 | 2 | 2014 |
| Essex Birdwatching Society | <i>Egretta garzetta</i> | bird | Little Egret | Bern Convention: Appendix 2, Birds Directive: Annex 1, Convention on Migratory Species: AEWA Annex II, EC Cites: Annex A | Little Waltham | TL7112 | 1 | 2015 |
| Essex Birdwatching Society | <i>Egretta garzetta</i> | bird | Little Egret | Bern Convention: Appendix 2, Birds Directive: Annex 1, Convention on Migratory Species: AEWA Annex II, EC Cites: Annex A | Little Waltham Nature Reserve | TL7111 | 1 | 2018 |
| Essex Birdwatching Society | <i>Egretta garzetta</i> | bird | Little Egret | Bern Convention: Appendix 2, Birds Directive: Annex 1, Convention on Migratory Species: AEWA Annex II, EC Cites: Annex A | Rivenhall Place | TL8119 | 1 | 2013 |
| Essex Birdwatching Society | <i>Egretta garzetta</i> | bird | Little Egret | Bern Convention: Appendix 2, Birds Directive: Annex 1, Convention on Migratory Species: AEWA Annex II, EC Cites: Annex A | Rivenhall Place, near Silver End | TL8119 | 1 | 2014 |
| Essex Birdwatching Society | <i>Egretta garzetta</i> | bird | Little Egret | Bern Convention: Appendix 2, Birds Directive: Annex 1, Convention on Migratory Species: AEWA Annex II, EC Cites: Annex A | Russell Green | TL7412 | 5 | 2014 |

| | | | | | | | | |
|----------------------------|-------------------------|------|--------------|--|---|--------|----|------|
| Essex Birdwatching Society | <i>Egretta garzetta</i> | bird | Little Egret | Bern Convention: Appendix 2, Birds Directive: Annex 1, Convention on Migratory Species: AEWA Annex II, EC Cites: Annex A | Russell Green | TL7412 | 1 | 2018 |
| Essex Birdwatching Society | <i>Egretta garzetta</i> | bird | Little Egret | Bern Convention: Appendix 2, Birds Directive: Annex 1, Convention on Migratory Species: AEWA Annex II, EC Cites: Annex A | Russell Green GP | TL7412 | 1 | 2014 |
| Essex Birdwatching Society | <i>Egretta garzetta</i> | bird | Little Egret | Bern Convention: Appendix 2, Birds Directive: Annex 1, Convention on Migratory Species: AEWA Annex II, EC Cites: Annex A | Russell Green Gravel Pit | TL7412 | 1 | 2017 |
| Essex Birdwatching Society | <i>Egretta garzetta</i> | bird | Little Egret | Bern Convention: Appendix 2, Birds Directive: Annex 1, Convention on Migratory Species: AEWA Annex II, EC Cites: Annex A | Springfield, Chelmsford | TL7308 | 1 | 2015 |
| Essex Birdwatching Society | <i>Egretta garzetta</i> | bird | Little Egret | Bern Convention: Appendix 2, Birds Directive: Annex 1, Convention on Migratory Species: AEWA Annex II, EC Cites: Annex A | Terling | TL7614 | 25 | 2015 |
| Essex Birdwatching Society | <i>Egretta garzetta</i> | bird | Little Egret | Bern Convention: Appendix 2, Birds Directive: Annex 1, Convention on Migratory Species: AEWA Annex II, EC Cites: Annex A | Terling | TL7715 | 1 | 2017 |
| Essex Birdwatching Society | <i>Egretta garzetta</i> | bird | Little Egret | Bern Convention: Appendix 2, Birds Directive: Annex 1, Convention on Migratory Species: AEWA Annex II, EC Cites: Annex A | TL7412 | TL7412 | 2 | 2014 |
| Essex Birdwatching Society | <i>Egretta garzetta</i> | bird | Little Egret | Bern Convention: Appendix 2, Birds Directive: Annex 1, Convention on Migratory Species: AEWA Annex II, EC Cites: Annex A | White Notley | TL7818 | 1 | 2014 |
| Essex Birdwatching Society | <i>Egretta garzetta</i> | bird | Little Egret | Bern Convention: Appendix 2, Birds Directive: Annex 1, Convention on Migratory Species: AEWA Annex II, EC Cites: Annex A | Little Waltham | TL7012 | 1 | 2018 |
| Essex Birdwatching Society | <i>Egretta garzetta</i> | bird | Little Egret | Bern Convention: Appendix 2, Birds Directive: Annex 1, Convention on Migratory Species: AEWA Annex II, EC Cites: Annex A | Little Baddow New Lake side church road | TL7608 | 1 | 2015 |

| | | | | | | | | |
|----------------------------------|-------------------------|------|--------------|---|-------------------------------|--------|----|------|
| Essex Birdwatching Society | <i>Egretta garzetta</i> | bird | Little Egret | Bern Convention: Appendix 2, Birds Directive: Annex 1, Convention on Migratory Species: AEWa Annex II, EC Cites: Annex A | Little Baddow Bridge Pits | TL7608 | 11 | 2018 |
| Essex Birdwatching Society | <i>Egretta garzetta</i> | bird | Little Egret | Bern Convention: Appendix 2, Birds Directive: Annex 1, Convention on Migratory Species: AEWa Annex II, EC Cites: Annex A | Boreham | TL7509 | 2 | 2013 |
| Essex Birdwatching Society | <i>Egretta garzetta</i> | bird | Little Egret | Bern Convention: Appendix 2, Birds Directive: Annex 1, Convention on Migratory Species: AEWa Annex II, EC Cites: Annex A | Boreham | TL7509 | 2 | 2018 |
| Essex Birdwatching Society | <i>Egretta garzetta</i> | bird | Little Egret | Bern Convention: Appendix 2, Birds Directive: Annex 1, Convention on Migratory Species: AEWa Annex II, EC Cites: Annex A | Boreham | TL7510 | 8 | 2017 |
| Essex Birdwatching Society | <i>Egretta garzetta</i> | bird | Little Egret | Bern Convention: Appendix 2, Birds Directive: Annex 1, Convention on Migratory Species: AEWa Annex II, EC Cites: Annex A | Boreham GP | TL7412 | 1 | 2018 |
| Essex Birdwatching Society | <i>Egretta garzetta</i> | bird | Little Egret | Bern Convention: Appendix 2, Birds Directive: Annex 1, Convention on Migratory Species: AEWa Annex II, EC Cites: Annex A | Bunny's Walk | TL7108 | 1 | 2014 |
| Essex Birdwatching Society | <i>Egretta garzetta</i> | bird | Little Egret | Bern Convention: Appendix 2, Birds Directive: Annex 1, Convention on Migratory Species: AEWa Annex II, EC Cites: Annex A | Chelmsford, my garden | TL7009 | 1 | 2014 |
| Essex Birdwatching Society | <i>Egretta garzetta</i> | bird | Little Egret | Bern Convention: Appendix 2, Birds Directive: Annex 1, Convention on Migratory Species: AEWa Annex II, EC Cites: Annex A | Chelmsford, Valley road | TL7109 | 1 | 2014 |
| Essex Birdwatching Society | <i>Egretta garzetta</i> | bird | Little Egret | Bern Convention: Appendix 2, Birds Directive: Annex 1, Convention on Migratory Species: AEWa Annex II, EC Cites: Annex A | Elm Hall Farm | TL8017 | 1 | 2015 |
| Essex Birdwatching Society | <i>Egretta garzetta</i> | bird | Little Egret | Bern Convention: Appendix 2, Birds Directive: Annex 1, Convention on Migratory Species: AEWa Annex II, EC Cites: Annex A | Faulkbourne, Elm Hall Farm | TL8017 | 3 | 2017 |

| | | | | | | | | |
|----------------------------|----------------------------|------|--------------|--|-----------------------------------|--------|---|------|
| Essex Birdwatching Society | <i>Egretta garzetta</i> | bird | Little Egret | Bern Convention: Appendix 2, Birds Directive: Annex 1, Convention on Migratory Species: AEWA Annex II, EC Cites: Annex A | Leez Reservoir | TL7018 | 1 | 2017 |
| Essex Birdwatching Society | <i>Egretta garzetta</i> | bird | Little Egret | Bern Convention: Appendix 2, Birds Directive: Annex 1, Convention on Migratory Species: AEWA Annex II, EC Cites: Annex A | Leez Reservoir | TL7118 | 1 | 2014 |
| Essex Birdwatching Society | <i>Egretta garzetta</i> | bird | Little Egret | Bern Convention: Appendix 2, Birds Directive: Annex 1, Convention on Migratory Species: AEWA Annex II, EC Cites: Annex A | Little Baddow | TL7707 | 1 | 2017 |
| Essex Birdwatching Society | <i>Egretta garzetta</i> | bird | Little Egret | Bern Convention: Appendix 2, Birds Directive: Annex 1, Convention on Migratory Species: AEWA Annex II, EC Cites: Annex A | Little Baddow | TL7708 | 1 | 2015 |
| Essex Birdwatching Society | <i>Emberiza citrinella</i> | bird | Yellowhammer | Bern Convention: Appendix 2 | Pole Lane | TL7618 | 1 | 2015 |
| Essex Birdwatching Society | <i>Emberiza citrinella</i> | bird | Yellowhammer | Bern Convention: Appendix 2 | Paper Mill Lock (downstream path) | TL7709 | 1 | 2018 |
| Essex Birdwatching Society | <i>Emberiza citrinella</i> | bird | Yellowhammer | Bern Convention: Appendix 2 | near Leighs sewage works | TL7216 | 3 | 2014 |
| Essex Birdwatching Society | <i>Emberiza citrinella</i> | bird | Yellowhammer | Bern Convention: Appendix 2 | near Goodmans Farm, Great Leighs | TL7314 | 1 | 2014 |
| Essex Birdwatching Society | <i>Emberiza citrinella</i> | bird | Yellowhammer | Bern Convention: Appendix 2 | Mann Wood | TL7417 | 1 | 2013 |
| Essex Birdwatching Society | <i>Emberiza citrinella</i> | bird | Yellowhammer | Bern Convention: Appendix 2 | Littley Green Road | TL7118 | 1 | 2017 |
| Essex Birdwatching Society | <i>Emberiza citrinella</i> | bird | Yellowhammer | Bern Convention: Appendix 2 | Little, Waltham | TL7113 | 1 | 2018 |
| Essex Birdwatching Society | <i>Emberiza citrinella</i> | bird | Yellowhammer | Bern Convention: Appendix 2 | Little Leighs | TL7116 | 1 | 2014 |
| Essex Birdwatching Society | <i>Emberiza citrinella</i> | bird | Yellowhammer | Bern Convention: Appendix 2 | Little Baddow Bridge Pits | TL7608 | 6 | 2018 |

| | | | | | | | | |
|----------------------------------|----------------------------|------|--------------|-----------------------------|--|--------|----|------|
| Essex Birdwatching Society | <i>Emberiza citrinella</i> | bird | Yellowhammer | Bern Convention: Appendix 2 | Little Baddow | TL7708 | 2 | 2015 |
| Essex Birdwatching Society | <i>Emberiza citrinella</i> | bird | Yellowhammer | Bern Convention: Appendix 2 | Little Baddow | TL7707 | 2 | 2017 |
| Essex Birdwatching Society | <i>Emberiza citrinella</i> | bird | Yellowhammer | Bern Convention: Appendix 2 | River Ter area near Lyons Hall | TL7315 | 1 | 2015 |
| Essex Birdwatching Society | <i>Emberiza citrinella</i> | bird | Yellowhammer | Bern Convention: Appendix 2 | Russell Green | TL7412 | 4 | 2014 |
| Essex Birdwatching Society | <i>Emberiza citrinella</i> | bird | Yellowhammer | Bern Convention: Appendix 2 | Willows Green, Blackley Lane Gravel Pits | TL7219 | 1 | 2017 |
| Essex Birdwatching Society | <i>Emberiza citrinella</i> | bird | Yellowhammer | Bern Convention: Appendix 2 | White Notley | TL7919 | 1 | 2015 |
| Essex Birdwatching Society | <i>Emberiza citrinella</i> | bird | Yellowhammer | Bern Convention: Appendix 2 | White Notley | TL7818 | 1 | 2014 |
| Essex Birdwatching Society | <i>Emberiza citrinella</i> | bird | Yellowhammer | Bern Convention: Appendix 2 | west of Phyllis Currie Reserve | TL7218 | 3 | 2014 |
| Essex Birdwatching Society | <i>Emberiza citrinella</i> | bird | Yellowhammer | Bern Convention: Appendix 2 | West of Phyllis Currie Reserve | TL7117 | 2 | 2015 |
| Essex Birdwatching Society | <i>Emberiza citrinella</i> | bird | Yellowhammer | Bern Convention: Appendix 2 | Thistley Green | TL7109 | 2 | 2014 |
| Essex Birdwatching Society | <i>Emberiza citrinella</i> | bird | Yellowhammer | Bern Convention: Appendix 2 | Terling | TL7715 | 1 | 2017 |
| Essex Birdwatching Society | <i>Emberiza citrinella</i> | bird | Yellowhammer | Bern Convention: Appendix 2 | Terling | TL7614 | 21 | 2015 |
| Essex Birdwatching Society | <i>Emberiza citrinella</i> | bird | Yellowhammer | Bern Convention: Appendix 2 | Terling | TL7514 | 1 | 2018 |
| Essex Birdwatching Society | <i>Emberiza citrinella</i> | bird | Yellowhammer | Bern Convention: Appendix 2 | Russell Green Gravel Pit | TL7412 | 5 | 2017 |

| | | | | | | | | |
|----------------------------|----------------------------|------|--------------|-----------------------------|--|--------|----|------|
| Essex Birdwatching Society | <i>Emberiza citrinella</i> | bird | Yellowhammer | Bern Convention: Appendix 2 | Russell Green | TL7412 | 1 | 2018 |
| Essex Birdwatching Society | <i>Emberiza citrinella</i> | bird | Yellowhammer | Bern Convention: Appendix 2 | Leez Reservoir | TL7118 | 4 | 2015 |
| Essex Birdwatching Society | <i>Emberiza citrinella</i> | bird | Yellowhammer | Bern Convention: Appendix 2 | Leez Reservoir | TL7118 | 21 | 2014 |
| Essex Birdwatching Society | <i>Emberiza citrinella</i> | bird | Yellowhammer | Bern Convention: Appendix 2 | Black Notley | TL7620 | 6 | 2014 |
| Essex Birdwatching Society | <i>Emberiza citrinella</i> | bird | Yellowhammer | Bern Convention: Appendix 2 | Chelmsford, Bulls Lodge Farm | TL7310 | 1 | 2013 |
| Essex Birdwatching Society | <i>Emberiza citrinella</i> | bird | Yellowhammer | Bern Convention: Appendix 2 | Boreham Road | TL7314 | 1 | 2015 |
| Essex Birdwatching Society | <i>Emberiza citrinella</i> | bird | Yellowhammer | Bern Convention: Appendix 2 | Boreham GP | TL7511 | 1 | 2015 |
| Essex Birdwatching Society | <i>Emberiza citrinella</i> | bird | Yellowhammer | Bern Convention: Appendix 2 | Boreham | TL7510 | 4 | 2015 |
| Essex Birdwatching Society | <i>Emberiza citrinella</i> | bird | Yellowhammer | Bern Convention: Appendix 2 | Boreham | TL7509 | 3 | 2018 |
| Essex Birdwatching Society | <i>Emberiza citrinella</i> | bird | Yellowhammer | Bern Convention: Appendix 2 | Blackley Lane Gravel Pits, Willows Green | TL7319 | 2 | 2018 |
| Essex Birdwatching Society | <i>Emberiza citrinella</i> | bird | Yellowhammer | Bern Convention: Appendix 2 | Blackley Lane Gravel Pits near Willows Green | TL7219 | 4 | 2014 |
| Essex Birdwatching Society | <i>Emberiza citrinella</i> | bird | Yellowhammer | Bern Convention: Appendix 2 | Blackley Lane Gravel Pits near Willows Green | TL7219 | 1 | 2013 |
| Essex Birdwatching Society | <i>Emberiza citrinella</i> | bird | Yellowhammer | Bern Convention: Appendix 2 | Blackley Lane | TL7219 | 1 | 2013 |
| Essex Birdwatching Society | <i>Emberiza citrinella</i> | bird | Yellowhammer | Bern Convention: Appendix 2 | Black Notley playing fields | TL7620 | 1 | 2014 |

| | | | | | | | | |
|----------------------------------|----------------------------|------|--------------|-----------------------------|-------------------------------------|--------|----|------|
| Essex Birdwatching Society | <i>Emberiza citrinella</i> | bird | Yellowhammer | Bern Convention: Appendix 2 | Church Broom Wood, Little Leighs | TL7116 | 12 | 2014 |
| Essex Birdwatching Society | <i>Emberiza citrinella</i> | bird | Yellowhammer | Bern Convention: Appendix 2 | Church Broom Wood, Little Leighs | TL7116 | 1 | 2017 |
| Essex Birdwatching Society | <i>Emberiza citrinella</i> | bird | Yellowhammer | Bern Convention: Appendix 2 | Church Broom Wood, Little Leighs | TL7216 | 5 | 2015 |
| Essex Birdwatching Society | <i>Emberiza citrinella</i> | bird | Yellowhammer | Bern Convention: Appendix 2 | Leez Reservoir | TL7018 | 9 | 2018 |
| Essex Birdwatching Society | <i>Emberiza citrinella</i> | bird | Yellowhammer | Bern Convention: Appendix 2 | Leez Priory | TL7018 | 4 | 2018 |
| Essex Birdwatching Society | <i>Emberiza citrinella</i> | bird | Yellowhammer | Bern Convention: Appendix 2 | Hornells Corner | TL7219 | 1 | 2014 |
| Essex Birdwatching Society | <i>Emberiza citrinella</i> | bird | Yellowhammer | Bern Convention: Appendix 2 | Great Notley CP | TL7320 | 5 | 2014 |
| Essex Birdwatching Society | <i>Emberiza citrinella</i> | bird | Yellowhammer | Bern Convention: Appendix 2 | Great Leighs, Lyonshall Wood | TL7315 | 1 | 2017 |
| Essex Birdwatching Society | <i>Emberiza citrinella</i> | bird | Yellowhammer | Bern Convention: Appendix 2 | Great Leighs | TL7217 | 1 | 2015 |
| Essex Birdwatching Society | <i>Emberiza citrinella</i> | bird | Yellowhammer | Bern Convention: Appendix 2 | Great Leighs | TL7217 | 1 | 2014 |
| Essex Birdwatching Society | <i>Emberiza citrinella</i> | bird | Yellowhammer | Bern Convention: Appendix 2 | Goodmans Lane, S of Great Leighs | TL7315 | 1 | 2015 |
| Essex Birdwatching Society | <i>Emberiza citrinella</i> | bird | Yellowhammer | Bern Convention: Appendix 2 | Gamble's Green | TL7614 | 1 | 2017 |
| Essex Birdwatching Society | <i>Emberiza citrinella</i> | bird | Yellowhammer | Bern Convention: Appendix 2 | Farm View, Black Notley | TL7620 | 2 | 2013 |
| Essex Birdwatching Society | <i>Emberiza citrinella</i> | bird | Yellowhammer | Bern Convention: Appendix 2 | Cressing | TL7820 | 1 | 2014 |

| | | | | | | | | |
|----------------------------------|-----------------------------|------|--------------|-----------------------------|--|--------|---|------|
| Essex Birdwatching Society | <i>Emberiza schoeniclus</i> | bird | Reed Bunting | Bern Convention: Appendix 2 | Phyllis Currie NR | TL7318 | 1 | 2018 |
| Essex Birdwatching Society | <i>Emberiza schoeniclus</i> | bird | Reed Bunting | Bern Convention: Appendix 2 | Paper Mill Lock Little Baddow | TL7708 | 1 | 2015 |
| Essex Birdwatching Society | <i>Emberiza schoeniclus</i> | bird | Reed Bunting | Bern Convention: Appendix 2 | Paper Mill Lock | TL7709 | 2 | 2017 |
| Essex Birdwatching Society | <i>Emberiza schoeniclus</i> | bird | Reed Bunting | Bern Convention: Appendix 2 | Newland Grove | TL7110 | 1 | 2017 |
| Essex Birdwatching Society | <i>Emberiza schoeniclus</i> | bird | Reed Bunting | Bern Convention: Appendix 2 | near Leighs sewage works | TL7216 | 1 | 2013 |
| Essex Birdwatching Society | <i>Emberiza schoeniclus</i> | bird | Reed Bunting | Bern Convention: Appendix 2 | Mann Wood | TL7417 | 1 | 2013 |
| Essex Birdwatching Society | <i>Emberiza schoeniclus</i> | bird | Reed Bunting | Bern Convention: Appendix 2 | Little Waltham Meadows | TL7111 | 1 | 2015 |
| Essex Birdwatching Society | <i>Emberiza schoeniclus</i> | bird | Reed Bunting | Bern Convention: Appendix 2 | Little Baddow, New Lake Church Road | TL7608 | 1 | 2017 |
| Essex Birdwatching Society | <i>Emberiza schoeniclus</i> | bird | Reed Bunting | Bern Convention: Appendix 2 | Phyllis Currie Reserve | TL7218 | 1 | 2014 |
| Essex Birdwatching Society | <i>Emberiza schoeniclus</i> | bird | Reed Bunting | Bern Convention: Appendix 2 | Ridley Hall & South East of Fuller Street (TL71 M) | TL7515 | 1 | 2013 |
| Essex Birdwatching Society | <i>Emberiza schoeniclus</i> | bird | Reed Bunting | Bern Convention: Appendix 2 | Russell Green | TL7412 | 1 | 2013 |
| Essex Birdwatching Society | <i>Emberiza schoeniclus</i> | bird | Reed Bunting | Bern Convention: Appendix 2 | Willows Green, Blackley Lane Gravel Pits | TL7219 | 1 | 2017 |
| Essex Birdwatching Society | <i>Emberiza schoeniclus</i> | bird | Reed Bunting | Bern Convention: Appendix 2 | White Notley | TL7818 | 1 | 2013 |
| Essex Birdwatching Society | <i>Emberiza schoeniclus</i> | bird | Reed Bunting | Bern Convention: Appendix 2 | Thistley Green | TL7109 | 1 | 2014 |

| | | | | | | | | |
|----------------------------------|-----------------------------|------|--------------|-----------------------------|--|--------|----|------|
| Essex Birdwatching Society | <i>Emberiza schoeniclus</i> | bird | Reed Bunting | Bern Convention: Appendix 2 | Thistley Green | TL7019 | 1 | 2013 |
| Essex Birdwatching Society | <i>Emberiza schoeniclus</i> | bird | Reed Bunting | Bern Convention: Appendix 2 | Terling | TL7715 | 1 | 2017 |
| Essex Birdwatching Society | <i>Emberiza schoeniclus</i> | bird | Reed Bunting | Bern Convention: Appendix 2 | Terling | TL7614 | 8 | 2015 |
| Essex Birdwatching Society | <i>Emberiza schoeniclus</i> | bird | Reed Bunting | Bern Convention: Appendix 2 | Russell Green Gravel Pit | TL7412 | 1 | 2017 |
| Essex Birdwatching Society | <i>Emberiza schoeniclus</i> | bird | Reed Bunting | Bern Convention: Appendix 2 | Russell Green | TL7412 | 1 | 2018 |
| Essex Birdwatching Society | <i>Emberiza schoeniclus</i> | bird | Reed Bunting | Bern Convention: Appendix 2 | Little Baddow, New Lake Church Rd | TL7608 | 1 | 2018 |
| Essex Birdwatching Society | <i>Emberiza schoeniclus</i> | bird | Reed Bunting | Bern Convention: Appendix 2 | Little Baddow New Lake side church road | TL7608 | 4 | 2015 |
| Essex Birdwatching Society | <i>Emberiza schoeniclus</i> | bird | Reed Bunting | Bern Convention: Appendix 2 | Little Baddow Bridge Pits | TL7608 | 17 | 2018 |
| Essex Birdwatching Society | <i>Emberiza schoeniclus</i> | bird | Reed Bunting | Bern Convention: Appendix 2 | Church Broom Wood, Little Leighs | TL7116 | 1 | 2017 |
| Essex Birdwatching Society | <i>Emberiza schoeniclus</i> | bird | Reed Bunting | Bern Convention: Appendix 2 | Church Broom Wood, Little Leighs | TL7116 | 2 | 2013 |
| Essex Birdwatching Society | <i>Emberiza schoeniclus</i> | bird | Reed Bunting | Bern Convention: Appendix 2 | Chelmer valley Church road to Stonehams lock | TL7507 | 1 | 2015 |
| Essex Birdwatching Society | <i>Emberiza schoeniclus</i> | bird | Reed Bunting | Bern Convention: Appendix 2 | Boreham | TL7510 | 6 | 2015 |
| Essex Birdwatching Society | <i>Emberiza schoeniclus</i> | bird | Reed Bunting | Bern Convention: Appendix 2 | Boreham | TL7509 | 6 | 2018 |
| Essex Birdwatching Society | <i>Emberiza schoeniclus</i> | bird | Reed Bunting | Bern Convention: Appendix 2 | Blackley Lane Gravel Pits, Willows Green | TL7319 | 2 | 2015 |

| | | | | | | | | |
|----------------------------|-----------------------------|--------------------|--------------|---|--|----------|---|------|
| Essex Birdwatching Society | <i>Emberiza schoeniclus</i> | bird | Reed Bunting | Bern Convention: Appendix 2 | Blackley Lane Gravel Pits near Willows Green | TL7219 | 1 | 2014 |
| Essex Birdwatching Society | <i>Emberiza schoeniclus</i> | bird | Reed Bunting | Bern Convention: Appendix 2 | Blackley Lane Gravel Pits near Willows Green | TL7219 | 3 | 2013 |
| Essex Birdwatching Society | <i>Emberiza schoeniclus</i> | bird | Reed Bunting | Bern Convention: Appendix 2 | Great Leighs | TL7217 | 1 | 2014 |
| Essex Birdwatching Society | <i>Emberiza schoeniclus</i> | bird | Reed Bunting | Bern Convention: Appendix 2 | Great Leighs | TL7217 | 1 | 2015 |
| Essex Birdwatching Society | <i>Emberiza schoeniclus</i> | bird | Reed Bunting | Bern Convention: Appendix 2 | Great Notley CP | TL7320 | 4 | 2014 |
| Essex Birdwatching Society | <i>Emberiza schoeniclus</i> | bird | Reed Bunting | Bern Convention: Appendix 2 | Little Baddow | TL7708 | 1 | 2015 |
| Essex Birdwatching Society | <i>Emberiza schoeniclus</i> | bird | Reed Bunting | Bern Convention: Appendix 2 | Little Baddow | TL7707 | 1 | 2017 |
| Essex Birdwatching Society | <i>Emberiza schoeniclus</i> | bird | Reed Bunting | Bern Convention: Appendix 2 | Leez Reservoir | TL7118 | 1 | 2015 |
| Essex Birdwatching Society | <i>Emberiza schoeniclus</i> | bird | Reed Bunting | Bern Convention: Appendix 2 | Leez Reservoir | TL7118 | 8 | 2014 |
| Essex Birdwatching Society | <i>Emberiza schoeniclus</i> | bird | Reed Bunting | Bern Convention: Appendix 2 | Leez Reservoir | TL7018 | 3 | 2018 |
| Essex Birdwatching Society | <i>Emberiza schoeniclus</i> | bird | Reed Bunting | Bern Convention: Appendix 2 | Leez Priors | TL7018 | 1 | 2017 |
| Essex Birdwatching Society | <i>Emberiza schoeniclus</i> | bird | Reed Bunting | Bern Convention: Appendix 2 | Holybread wood | TL7708 | 1 | 2015 |
| Essex Birdwatching Society | <i>Emberiza schoeniclus</i> | bird | Reed Bunting | Bern Convention: Appendix 2 | Holybread wood | TL7708 | 1 | 2013 |
| Essex Field Club | <i>Eptesicus serotinus</i> | terrestrial mammal | Serotine | Convention on Migratory Species: EUROBATS Annex I | TL808088 | TL808088 | 1 | 1985 |
| Essex Field Club | <i>Eptesicus serotinus</i> | terrestrial mammal | Serotine | Convention on Migratory Species: EUROBATS Annex I | TL783138 | TL783138 | 2 | 1994 |

| | | | | | | | | |
|------------------|----------------------------|--------------------|------------------|---|---|----------|---|------|
| Essex Field Club | <i>Eptesicus serotinus</i> | terrestrial mammal | Serotine | Convention on Migratory Species: EUROBATS Annex I | TL756098 | TL756098 | 6 | 1989 |
| Essex Field Club | <i>Eptesicus serotinus</i> | terrestrial mammal | Serotine | Convention on Migratory Species: EUROBATS Annex I | TL710086 | TL710086 | 4 | 1984 |
| Essex Field Club | <i>Eptesicus serotinus</i> | terrestrial mammal | Serotine | Convention on Migratory Species: EUROBATS Annex I | TL706186 | TL706186 | 1 | 1984 |
| Essex Field Club | <i>Eptesicus serotinus</i> | terrestrial mammal | Serotine | Convention on Migratory Species: EUROBATS Annex I | TL705086 | TL705086 | 4 | 2009 |
| Essex Bat Group | <i>Eptesicus serotinus</i> | terrestrial mammal | Serotine | Convention on Migratory Species: EUROBATS Annex I | Chelmsford | TL773148 | 1 | 2015 |
| Essex Bat Group | <i>Eptesicus serotinus</i> | terrestrial mammal | Serotine | Convention on Migratory Species: EUROBATS Annex I | Fairstead, Church of St Mary and St Peter | TL767167 | 1 | 2008 |
| Essex Bat Group | <i>Eptesicus serotinus</i> | terrestrial mammal | Serotine | Convention on Migratory Species: EUROBATS Annex I | Terling, All Saints Church | TL773148 | 1 | 2009 |
| Essex Field Club | <i>Erinaceus europaeus</i> | terrestrial mammal | Western Hedgehog | Bern Convention: Appendix 3 | TL759096 | TL759096 | 1 | 2015 |
| Essex Field Club | <i>Erinaceus europaeus</i> | terrestrial mammal | Western Hedgehog | Bern Convention: Appendix 3 | TL762105 | TL762105 | 5 | 1998 |
| Essex Field Club | <i>Erinaceus europaeus</i> | terrestrial mammal | Western Hedgehog | Bern Convention: Appendix 3 | TL763088 | TL763088 | 2 | 2009 |
| Essex Field Club | <i>Erinaceus europaeus</i> | terrestrial mammal | Western Hedgehog | Bern Convention: Appendix 3 | TL767108 | TL767108 | 3 | 1995 |
| Essex Field Club | <i>Erinaceus europaeus</i> | terrestrial mammal | Western Hedgehog | Bern Convention: Appendix 3 | TL773112 | TL773112 | 1 | 1995 |
| Essex Field Club | <i>Erinaceus europaeus</i> | terrestrial mammal | Western Hedgehog | Bern Convention: Appendix 3 | TL777083 | TL777083 | 4 | 1995 |
| Essex Field Club | <i>Erinaceus europaeus</i> | terrestrial mammal | Western Hedgehog | Bern Convention: Appendix 3 | TL777093 | TL777093 | 2 | 1995 |
| Essex Field Club | <i>Erinaceus europaeus</i> | terrestrial mammal | Western Hedgehog | Bern Convention: Appendix 3 | TL758101 | TL758101 | 1 | 2015 |
| Essex Field Club | <i>Erinaceus europaeus</i> | terrestrial mammal | Western Hedgehog | Bern Convention: Appendix 3 | TL758097 | TL758097 | 6 | 2014 |
| Essex Field Club | <i>Erinaceus europaeus</i> | terrestrial mammal | Western Hedgehog | Bern Convention: Appendix 3 | TL756096 | TL756096 | 5 | 2011 |
| Essex Field Club | <i>Erinaceus europaeus</i> | terrestrial mammal | Western Hedgehog | Bern Convention: Appendix 3 | TL755122 | TL755122 | 1 | 2004 |
| Essex Field Club | <i>Erinaceus europaeus</i> | terrestrial mammal | Western Hedgehog | Bern Convention: Appendix 3 | TL755102 | TL755102 | 5 | 1995 |
| Essex Field Club | <i>Erinaceus europaeus</i> | terrestrial mammal | Western Hedgehog | Bern Convention: Appendix 3 | TL755096 | TL755096 | 5 | 2011 |
| Essex Field Club | <i>Erinaceus europaeus</i> | terrestrial mammal | Western Hedgehog | Bern Convention: Appendix 3 | TL753098 | TL753098 | 5 | 2010 |

| | | | | | | | | |
|------------------|----------------------------|--------------------|------------------|-----------------------------|------------------------------|----------|---|------|
| Essex Field Club | <i>Erinaceus europaeus</i> | terrestrial mammal | Western Hedgehog | Bern Convention: Appendix 3 | TL753097 | TL753097 | 6 | 2014 |
| Essex Field Club | <i>Erinaceus europaeus</i> | terrestrial mammal | Western Hedgehog | Bern Convention: Appendix 3 | TL752098 | TL752098 | 5 | 2009 |
| Essex Field Club | <i>Erinaceus europaeus</i> | terrestrial mammal | Western Hedgehog | Bern Convention: Appendix 3 | TL777117 | TL777117 | 2 | 1996 |
| Essex Field Club | <i>Erinaceus europaeus</i> | terrestrial mammal | Western Hedgehog | Bern Convention: Appendix 3 | TL778101 | TL778101 | 3 | 1995 |
| Essex Field Club | <i>Erinaceus europaeus</i> | terrestrial mammal | Western Hedgehog | Bern Convention: Appendix 3 | TL782138 | TL782138 | 2 | 1994 |
| Essex Field Club | <i>Erinaceus europaeus</i> | terrestrial mammal | Western Hedgehog | Bern Convention: Appendix 3 | White Hart Lane, Springfield | TL7209 | 1 | 2019 |
| Essex Field Club | <i>Erinaceus europaeus</i> | terrestrial mammal | Western Hedgehog | Bern Convention: Appendix 3 | TL807194 | TL807194 | 1 | 2013 |
| Essex Field Club | <i>Erinaceus europaeus</i> | terrestrial mammal | Western Hedgehog | Bern Convention: Appendix 3 | TL806152 | TL806152 | 4 | 1998 |
| Essex Field Club | <i>Erinaceus europaeus</i> | terrestrial mammal | Western Hedgehog | Bern Convention: Appendix 3 | TL805101 | TL805101 | 2 | 1998 |
| Essex Field Club | <i>Erinaceus europaeus</i> | terrestrial mammal | Western Hedgehog | Bern Convention: Appendix 3 | TL803162 | TL803162 | 2 | 1995 |
| Essex Field Club | <i>Erinaceus europaeus</i> | terrestrial mammal | Western Hedgehog | Bern Convention: Appendix 3 | TL802108 | TL802108 | 2 | 1998 |
| Essex Field Club | <i>Erinaceus europaeus</i> | terrestrial mammal | Western Hedgehog | Bern Convention: Appendix 3 | TL801123 | TL801123 | 8 | 1998 |
| Essex Field Club | <i>Erinaceus europaeus</i> | terrestrial mammal | Western Hedgehog | Bern Convention: Appendix 3 | TL799169 | TL799169 | 1 | 1995 |
| Essex Field Club | <i>Erinaceus europaeus</i> | terrestrial mammal | Western Hedgehog | Bern Convention: Appendix 3 | TL799113 | TL799113 | 3 | 2014 |
| Essex Field Club | <i>Erinaceus europaeus</i> | terrestrial mammal | Western Hedgehog | Bern Convention: Appendix 3 | TL798115 | TL798115 | 3 | 2009 |
| Essex Field Club | <i>Erinaceus europaeus</i> | terrestrial mammal | Western Hedgehog | Bern Convention: Appendix 3 | TL796173 | TL796173 | 3 | 1995 |
| Essex Field Club | <i>Erinaceus europaeus</i> | terrestrial mammal | Western Hedgehog | Bern Convention: Appendix 3 | TL793196 | TL793196 | 3 | 1997 |
| Essex Field Club | <i>Erinaceus europaeus</i> | terrestrial mammal | Western Hedgehog | Bern Convention: Appendix 3 | TL786177 | TL786177 | 3 | 1995 |
| Essex Field Club | <i>Erinaceus europaeus</i> | terrestrial mammal | Western Hedgehog | Bern Convention: Appendix 3 | TL786116 | TL786116 | 2 | 1998 |
| Essex Field Club | <i>Erinaceus europaeus</i> | terrestrial mammal | Western Hedgehog | Bern Convention: Appendix 3 | TL785185 | TL785185 | 3 | 1999 |
| Essex Field Club | <i>Erinaceus europaeus</i> | terrestrial mammal | Western Hedgehog | Bern Convention: Appendix 3 | TL784115 | TL784115 | 2 | 1995 |

| | | | | | | | | |
|------------------|----------------------------|--------------------|------------------|-----------------------------|---------------------------------|----------|---|------|
| Essex Field Club | <i>Erinaceus europaeus</i> | terrestrial mammal | Western Hedgehog | Bern Convention: Appendix 3 | TL751127 | TL751127 | 2 | 1996 |
| Essex Field Club | <i>Erinaceus europaeus</i> | terrestrial mammal | Western Hedgehog | Bern Convention: Appendix 3 | TL739198 | TL739198 | 2 | 2004 |
| Essex Field Club | <i>Erinaceus europaeus</i> | terrestrial mammal | Western Hedgehog | Bern Convention: Appendix 3 | A12 slip road, Boreham | TL7409 | 1 | 2019 |
| Essex Field Club | <i>Erinaceus europaeus</i> | terrestrial mammal | Western Hedgehog | Bern Convention: Appendix 3 | TL723083 | TL723083 | 5 | 1995 |
| Essex Field Club | <i>Erinaceus europaeus</i> | terrestrial mammal | Western Hedgehog | Bern Convention: Appendix 3 | TL719197 | TL719197 | 3 | 1995 |
| Essex Field Club | <i>Erinaceus europaeus</i> | terrestrial mammal | Western Hedgehog | Bern Convention: Appendix 3 | TL719097 | TL719097 | 2 | 1994 |
| Essex Field Club | <i>Erinaceus europaeus</i> | terrestrial mammal | Western Hedgehog | Bern Convention: Appendix 3 | TL718075 | TL718075 | 4 | 1996 |
| Essex Field Club | <i>Erinaceus europaeus</i> | terrestrial mammal | Western Hedgehog | Bern Convention: Appendix 3 | TL717115 | TL717115 | 2 | 1995 |
| Essex Field Club | <i>Erinaceus europaeus</i> | terrestrial mammal | Western Hedgehog | Bern Convention: Appendix 3 | TL717089 | TL717089 | 3 | 2004 |
| Essex Field Club | <i>Erinaceus europaeus</i> | terrestrial mammal | Western Hedgehog | Bern Convention: Appendix 3 | TL717088 | TL717088 | 4 | 1998 |
| Essex Field Club | <i>Erinaceus europaeus</i> | terrestrial mammal | Western Hedgehog | Bern Convention: Appendix 3 | TL714089 | TL714089 | 3 | 1996 |
| Essex Field Club | <i>Erinaceus europaeus</i> | terrestrial mammal | Western Hedgehog | Bern Convention: Appendix 3 | TL711128 | TL711128 | 2 | 1997 |
| Essex Field Club | <i>Erinaceus europaeus</i> | terrestrial mammal | Western Hedgehog | Bern Convention: Appendix 3 | TL710089 | TL710089 | 2 | 1996 |
| Essex Field Club | <i>Erinaceus europaeus</i> | terrestrial mammal | Western Hedgehog | Bern Convention: Appendix 3 | TL709129 | TL709129 | 2 | 1998 |
| Essex Field Club | <i>Erinaceus europaeus</i> | terrestrial mammal | Western Hedgehog | Bern Convention: Appendix 3 | TL706077 | TL706077 | 5 | 1998 |
| Essex Field Club | <i>Erinaceus europaeus</i> | terrestrial mammal | Western Hedgehog | Bern Convention: Appendix 3 | TL704085 | TL704085 | 5 | 1998 |
| Essex Field Club | <i>Erinaceus europaeus</i> | terrestrial mammal | Western Hedgehog | Bern Convention: Appendix 3 | TL700070 | TL700070 | 1 | 2016 |
| Essex Field Club | <i>Erinaceus europaeus</i> | terrestrial mammal | Western Hedgehog | Bern Convention: Appendix 3 | Chelmer Valley Road, Chelmsford | TL7007 | 1 | 2019 |
| Essex Field Club | <i>Erinaceus europaeus</i> | terrestrial mammal | Western Hedgehog | Bern Convention: Appendix 3 | Boreham (garden) | TL754098 | 1 | 2018 |
| Essex Field Club | <i>Erinaceus europaeus</i> | terrestrial mammal | Western Hedgehog | Bern Convention: Appendix 3 | TL723098 | TL723098 | 6 | 2011 |
| Essex Field Club | <i>Erinaceus europaeus</i> | terrestrial mammal | Western Hedgehog | Bern Convention: Appendix 3 | TL724088 | TL724088 | 6 | 1998 |

| | | | | | | | | |
|------------------|----------------------------|--------------------|------------------|-----------------------------|--|----------|---|------|
| Essex Field Club | <i>Erinaceus europaeus</i> | terrestrial mammal | Western Hedgehog | Bern Convention: Appendix 3 | TL738091 | TL738091 | 6 | 2006 |
| Essex Field Club | <i>Erinaceus europaeus</i> | terrestrial mammal | Western Hedgehog | Bern Convention: Appendix 3 | TL736191 | TL736191 | 3 | 1994 |
| Essex Field Club | <i>Erinaceus europaeus</i> | terrestrial mammal | Western Hedgehog | Bern Convention: Appendix 3 | TL735081 | TL735081 | 4 | 1998 |
| Essex Field Club | <i>Erinaceus europaeus</i> | terrestrial mammal | Western Hedgehog | Bern Convention: Appendix 3 | TL733170 | TL733170 | 2 | 1995 |
| Essex Field Club | <i>Erinaceus europaeus</i> | terrestrial mammal | Western Hedgehog | Bern Convention: Appendix 3 | TL732182 | TL732182 | 2 | 1998 |
| Essex Field Club | <i>Erinaceus europaeus</i> | terrestrial mammal | Western Hedgehog | Bern Convention: Appendix 3 | TL732091 | TL732091 | 3 | 2010 |
| Essex Field Club | <i>Erinaceus europaeus</i> | terrestrial mammal | Western Hedgehog | Bern Convention: Appendix 3 | TL731170 | TL731170 | 1 | 2016 |
| Essex Field Club | <i>Erinaceus europaeus</i> | terrestrial mammal | Western Hedgehog | Bern Convention: Appendix 3 | TL730091 | TL730091 | 4 | 2012 |
| Essex Field Club | <i>Erinaceus europaeus</i> | terrestrial mammal | Western Hedgehog | Bern Convention: Appendix 3 | TL729093 | TL729093 | 3 | 2004 |
| Essex Field Club | <i>Erinaceus europaeus</i> | terrestrial mammal | Western Hedgehog | Bern Convention: Appendix 3 | TL729092 | TL729092 | 3 | 2011 |
| Essex Field Club | <i>Erinaceus europaeus</i> | terrestrial mammal | Western Hedgehog | Bern Convention: Appendix 3 | TL724098 | TL724098 | 3 | 2006 |
| Essex Field Club | <i>Erinaceus europaeus</i> | terrestrial mammal | Western Hedgehog | Bern Convention: Appendix 3 | TL725097 | TL725097 | 3 | 1994 |
| Essex Field Club | <i>Erinaceus europaeus</i> | terrestrial mammal | Western Hedgehog | Bern Convention: Appendix 3 | TL725098 | TL725098 | 9 | 2011 |
| Essex Field Club | <i>Erinaceus europaeus</i> | terrestrial mammal | Western Hedgehog | Bern Convention: Appendix 3 | TL725166 | TL725166 | 2 | 1994 |
| Essex Field Club | <i>Erinaceus europaeus</i> | terrestrial mammal | Western Hedgehog | Bern Convention: Appendix 3 | TL726098 | TL726098 | 3 | 2008 |
| Essex Field Club | <i>Erinaceus europaeus</i> | terrestrial mammal | Western Hedgehog | Bern Convention: Appendix 3 | TL728094 | TL728094 | 3 | 1996 |
| Essex Field Club | <i>Erinaceus europaeus</i> | terrestrial mammal | Western Hedgehog | Bern Convention: Appendix 3 | TL728095 | TL728095 | 3 | 2009 |
| Essex Field Club | <i>Erithacus rubecula</i> | bird | Robin | Bern Convention: Appendix 2 | Rivermead Industrial Estate | TL709078 | 1 | 2018 |
| Essex Field Club | <i>Erithacus rubecula</i> | bird | Robin | Bern Convention: Appendix 2 | Hatfield Road, Witham | TL808129 | 1 | 2018 |
| Essex Field Club | <i>Erithacus rubecula</i> | bird | Robin | Bern Convention: Appendix 2 | Chelmsford, Cuton Hall Lane, Springfield | TL733081 | 1 | 2014 |
| EFC Schemes | <i>Erithacus rubecula</i> | bird | Robin | Bern Convention: Appendix 2 | Church Road, Boreham | TL754098 | 1 | 2018 |

| | | | | | | | | |
|----------------------------------|---------------------------|------|-------|-----------------------------|--------------------------------------|--------|----|------|
| Essex Birdwatching Society | <i>Erithacus rubecula</i> | bird | Robin | Bern Convention: Appendix 2 | New Lake side church road | TL7608 | 4 | 2014 |
| Essex Birdwatching Society | <i>Erithacus rubecula</i> | bird | Robin | Bern Convention: Appendix 2 | Newland Grove | TL7110 | 41 | 2014 |
| Essex Birdwatching Society | <i>Erithacus rubecula</i> | bird | Robin | Bern Convention: Appendix 2 | Newland Grove | TL7110 | 52 | 2018 |
| Essex Birdwatching Society | <i>Erithacus rubecula</i> | bird | Robin | Bern Convention: Appendix 2 | Paper Mill Lock | TL7708 | 3 | 2018 |
| Essex Birdwatching Society | <i>Erithacus rubecula</i> | bird | Robin | Bern Convention: Appendix 2 | Paper Mill Lock | TL7709 | 6 | 2017 |
| Essex Birdwatching Society | <i>Erithacus rubecula</i> | bird | Robin | Bern Convention: Appendix 2 | Paper Mill Lock (downstream path) | TL7709 | 1 | 2018 |
| Essex Birdwatching Society | <i>Erithacus rubecula</i> | bird | Robin | Bern Convention: Appendix 2 | Paper Mill Lock Little Baddow | TL7708 | 2 | 2015 |
| Essex Birdwatching Society | <i>Erithacus rubecula</i> | bird | Robin | Bern Convention: Appendix 2 | Phyllis Currie NR | TL7117 | 1 | 2018 |
| Essex Birdwatching Society | <i>Erithacus rubecula</i> | bird | Robin | Bern Convention: Appendix 2 | Phyllis Currie NR | TL7218 | 3 | 2015 |
| Essex Birdwatching Society | <i>Erithacus rubecula</i> | bird | Robin | Bern Convention: Appendix 2 | Phyllis Currie Reserve | TL7218 | 23 | 2014 |
| Essex Birdwatching Society | <i>Erithacus rubecula</i> | bird | Robin | Bern Convention: Appendix 2 | Phyllis Currie Reserve | TL7218 | 3 | 2017 |
| Essex Birdwatching Society | <i>Erithacus rubecula</i> | bird | Robin | Bern Convention: Appendix 2 | near Terling Hall | TL7713 | 4 | 2014 |
| Essex Birdwatching Society | <i>Erithacus rubecula</i> | bird | Robin | Bern Convention: Appendix 2 | near Leighs sewage works | TL7216 | 5 | 2015 |
| Essex Birdwatching Society | <i>Erithacus rubecula</i> | bird | Robin | Bern Convention: Appendix 2 | Lyonshall Wood | TL7314 | 4 | 2014 |

| | | | | | | | | |
|----------------------------------|---------------------------|------|-------|-----------------------------|--|--------|----|------|
| Essex Birdwatching Society | <i>Erithacus rubecula</i> | bird | Robin | Bern Convention: Appendix 2 | Lyonshall Wood | TL7314 | 1 | 2015 |
| Essex Birdwatching Society | <i>Erithacus rubecula</i> | bird | Robin | Bern Convention: Appendix 2 | Maldon, Hoe Mill Lock, The Causeway, | TL8008 | 1 | 2018 |
| Essex Birdwatching Society | <i>Erithacus rubecula</i> | bird | Robin | Bern Convention: Appendix 2 | Mann Wood | TL7417 | 16 | 2014 |
| Essex Birdwatching Society | <i>Erithacus rubecula</i> | bird | Robin | Bern Convention: Appendix 2 | Mann Wood | TL7417 | 3 | 2015 |
| Essex Birdwatching Society | <i>Erithacus rubecula</i> | bird | Robin | Bern Convention: Appendix 2 | Mann Wood Great Leighs | TL7417 | 1 | 2014 |
| Essex Birdwatching Society | <i>Erithacus rubecula</i> | bird | Robin | Bern Convention: Appendix 2 | Mobile-TL7320 | TL7320 | 1 | 2014 |
| Essex Birdwatching Society | <i>Erithacus rubecula</i> | bird | Robin | Bern Convention: Appendix 2 | near Goodmans Farm, Great Leighs | TL7314 | 2 | 2014 |
| Essex Birdwatching Society | <i>Erithacus rubecula</i> | bird | Robin | Bern Convention: Appendix 2 | near Goodmans Farm, Great Leighs | TL7315 | 1 | 2013 |
| Essex Birdwatching Society | <i>Erithacus rubecula</i> | bird | Robin | Bern Convention: Appendix 2 | near Leighs sewage works | TL7216 | 15 | 2014 |
| Essex Birdwatching Society | <i>Erithacus rubecula</i> | bird | Robin | Bern Convention: Appendix 2 | Little, Waltham | TL7113 | 1 | 2018 |
| Essex Birdwatching Society | <i>Erithacus rubecula</i> | bird | Robin | Bern Convention: Appendix 2 | Pink Lane, White Notley | TL7817 | 1 | 2013 |
| Essex Birdwatching Society | <i>Erithacus rubecula</i> | bird | Robin | Bern Convention: Appendix 2 | Ridley Hall & South East of Fuller Street (TL71 M) | TL7515 | 1 | 2013 |
| Essex Birdwatching Society | <i>Erithacus rubecula</i> | bird | Robin | Bern Convention: Appendix 2 | Thistley Green | TL7019 | 1 | 2013 |
| Essex Birdwatching Society | <i>Erithacus rubecula</i> | bird | Robin | Bern Convention: Appendix 2 | Thistley Green | TL7109 | 3 | 2014 |

| | | | | | | | | |
|----------------------------------|---------------------------|------|-------|-----------------------------|--|--------|----|------|
| Essex Birdwatching Society | <i>Erithacus rubecula</i> | bird | Robin | Bern Convention: Appendix 2 | TL7807 | TL7807 | 1 | 2015 |
| Essex Birdwatching Society | <i>Erithacus rubecula</i> | bird | Robin | Bern Convention: Appendix 2 | West of Phyllis Currie Reserve | TL7117 | 2 | 2015 |
| Essex Birdwatching Society | <i>Erithacus rubecula</i> | bird | Robin | Bern Convention: Appendix 2 | west of Phyllis Currie Reserve | TL7218 | 6 | 2014 |
| Essex Birdwatching Society | <i>Erithacus rubecula</i> | bird | Robin | Bern Convention: Appendix 2 | White Notley | TL7818 | 6 | 2014 |
| Essex Birdwatching Society | <i>Erithacus rubecula</i> | bird | Robin | Bern Convention: Appendix 2 | White Notley | TL7818 | 1 | 2015 |
| Essex Birdwatching Society | <i>Erithacus rubecula</i> | bird | Robin | Bern Convention: Appendix 2 | Whitemead, Broomfield | TL7010 | 1 | 2015 |
| Essex Birdwatching Society | <i>Erithacus rubecula</i> | bird | Robin | Bern Convention: Appendix 2 | Willows Green, Blackley Lane Gravel Pits | TL7219 | 2 | 2017 |
| Essex Birdwatching Society | <i>Erithacus rubecula</i> | bird | Robin | Bern Convention: Appendix 2 | Witham | TL8113 | 1 | 2014 |
| Essex Birdwatching Society | <i>Erithacus rubecula</i> | bird | Robin | Bern Convention: Appendix 2 | Terling | TL7715 | 1 | 2015 |
| Essex Birdwatching Society | <i>Erithacus rubecula</i> | bird | Robin | Bern Convention: Appendix 2 | Terling | TL7715 | 2 | 2013 |
| Essex Birdwatching Society | <i>Erithacus rubecula</i> | bird | Robin | Bern Convention: Appendix 2 | River | TL8114 | 2 | 2014 |
| Essex Birdwatching Society | <i>Erithacus rubecula</i> | bird | Robin | Bern Convention: Appendix 2 | river brain notley | TL7620 | 1 | 2013 |
| Essex Birdwatching Society | <i>Erithacus rubecula</i> | bird | Robin | Bern Convention: Appendix 2 | River Chelmer (Bond St to Riverside Retail Pk) | TL7107 | 62 | 2013 |
| Essex Birdwatching Society | <i>Erithacus rubecula</i> | bird | Robin | Bern Convention: Appendix 2 | River Ter area near Lyons Hall | TL7315 | 1 | 2015 |

| | | | | | | | | |
|----------------------------|---------------------------|------|-------|-----------------------------|---|--------|-----|------|
| Essex Birdwatching Society | <i>Erithacus rubecula</i> | bird | Robin | Bern Convention: Appendix 2 | Russell Green | TL7412 | 37 | 2014 |
| Essex Birdwatching Society | <i>Erithacus rubecula</i> | bird | Robin | Bern Convention: Appendix 2 | Russell Green | TL7412 | 10 | 2018 |
| Essex Birdwatching Society | <i>Erithacus rubecula</i> | bird | Robin | Bern Convention: Appendix 2 | Russell Green Gravel Pit | TL7412 | 2 | 2017 |
| Essex Birdwatching Society | <i>Erithacus rubecula</i> | bird | Robin | Bern Convention: Appendix 2 | Springfield | TL7109 | 3 | 2018 |
| Essex Birdwatching Society | <i>Erithacus rubecula</i> | bird | Robin | Bern Convention: Appendix 2 | Terling | TL7514 | 1 | 2018 |
| Essex Birdwatching Society | <i>Erithacus rubecula</i> | bird | Robin | Bern Convention: Appendix 2 | Terling | TL7614 | 256 | 2015 |
| Essex Birdwatching Society | <i>Erithacus rubecula</i> | bird | Robin | Bern Convention: Appendix 2 | Woodham Walter | TL7907 | 2 | 2017 |
| Essex Birdwatching Society | <i>Erithacus rubecula</i> | bird | Robin | Bern Convention: Appendix 2 | Little Waltham Nature Reserve | TL7111 | 1 | 2014 |
| Essex Birdwatching Society | <i>Erithacus rubecula</i> | bird | Robin | Bern Convention: Appendix 2 | 137 Pump Lane, Chelmsford | TL7208 | 1 | 2018 |
| Essex Birdwatching Society | <i>Erithacus rubecula</i> | bird | Robin | Bern Convention: Appendix 2 | Channel's Golf Course, Chelmsford | TL7211 | 3 | 2018 |
| Essex Birdwatching Society | <i>Erithacus rubecula</i> | bird | Robin | Bern Convention: Appendix 2 | Chelmer valley Church road to Stonehams lock | TL7507 | 1 | 2015 |
| Essex Birdwatching Society | <i>Erithacus rubecula</i> | bird | Robin | Bern Convention: Appendix 2 | Chelmer/Blackwater - Paper Mill Lock (downstream) | TL7709 | 1 | 2017 |
| Essex Birdwatching Society | <i>Erithacus rubecula</i> | bird | Robin | Bern Convention: Appendix 2 | Chelmer/Blackwater - Paper Mill Lock (upstream) | TL7709 | 1 | 2017 |
| Essex Birdwatching Society | <i>Erithacus rubecula</i> | bird | Robin | Bern Convention: Appendix 2 | Chelmsford | TL7007 | 2 | 2014 |

| | | | | | | | | |
|----------------------------------|---------------------------|------|-------|-----------------------------|--|--------|----|------|
| Essex Birdwatching Society | <i>Erithacus rubecula</i> | bird | Robin | Bern Convention: Appendix 2 | Chelmsford Area | TL7109 | 2 | 2014 |
| Essex Birdwatching Society | <i>Erithacus rubecula</i> | bird | Robin | Bern Convention: Appendix 2 | Chelmsford Station | TL7007 | 2 | 2018 |
| Essex Birdwatching Society | <i>Erithacus rubecula</i> | bird | Robin | Bern Convention: Appendix 2 | Chelmsford train station | TL7007 | 1 | 2015 |
| Essex Birdwatching Society | <i>Erithacus rubecula</i> | bird | Robin | Bern Convention: Appendix 2 | Chelmsford, Bulls Lodge | TL7409 | 1 | 2018 |
| Essex Birdwatching Society | <i>Erithacus rubecula</i> | bird | Robin | Bern Convention: Appendix 2 | Chelmsford, Church Road | TL7608 | 1 | 2018 |
| Essex Birdwatching Society | <i>Erithacus rubecula</i> | bird | Robin | Bern Convention: Appendix 2 | Bushy Wood | TL7318 | 2 | 2013 |
| Essex Birdwatching Society | <i>Erithacus rubecula</i> | bird | Robin | Bern Convention: Appendix 2 | Bunny's Walk | TL7108 | 19 | 2014 |
| Essex Birdwatching Society | <i>Erithacus rubecula</i> | bird | Robin | Bern Convention: Appendix 2 | 2 Church Lane | TL7117 | 1 | 2018 |
| Essex Birdwatching Society | <i>Erithacus rubecula</i> | bird | Robin | Bern Convention: Appendix 2 | 35 Church Road, Chelmsford | TL7509 | 1 | 2018 |
| Essex Birdwatching Society | <i>Erithacus rubecula</i> | bird | Robin | Bern Convention: Appendix 2 | Black Notley | TL7620 | 2 | 2014 |
| Essex Birdwatching Society | <i>Erithacus rubecula</i> | bird | Robin | Bern Convention: Appendix 2 | Blackley Lane Gravel Pits near Willows Green | TL7219 | 22 | 2013 |
| Essex Birdwatching Society | <i>Erithacus rubecula</i> | bird | Robin | Bern Convention: Appendix 2 | Blackley Lane Gravel Pits near Willows Green | TL7219 | 15 | 2014 |
| Essex Birdwatching Society | <i>Erithacus rubecula</i> | bird | Robin | Bern Convention: Appendix 2 | Blackley Lane Gravel Pits, Willows Green | TL7319 | 10 | 2018 |
| Essex Birdwatching Society | <i>Erithacus rubecula</i> | bird | Robin | Bern Convention: Appendix 2 | Boreham | TL7314 | 1 | 2018 |

| | | | | | | | | |
|----------------------------------|---------------------------|------|-------|-----------------------------|---|--------|----|------|
| Essex Birdwatching Society | <i>Erithacus rubecula</i> | bird | Robin | Bern Convention: Appendix 2 | Boreham | TL7509 | 8 | 2014 |
| Essex Birdwatching Society | <i>Erithacus rubecula</i> | bird | Robin | Bern Convention: Appendix 2 | Boreham | TL7509 | 5 | 2018 |
| Essex Birdwatching Society | <i>Erithacus rubecula</i> | bird | Robin | Bern Convention: Appendix 2 | Boreham GP | TL7412 | 3 | 2018 |
| Essex Birdwatching Society | <i>Erithacus rubecula</i> | bird | Robin | Bern Convention: Appendix 2 | Chelmsford, Our Garden | TL7008 | 1 | 2018 |
| Essex Birdwatching Society | <i>Erithacus rubecula</i> | bird | Robin | Bern Convention: Appendix 2 | Chipping Hill School, Witham | TL8113 | 1 | 2014 |
| Essex Birdwatching Society | <i>Erithacus rubecula</i> | bird | Robin | Bern Convention: Appendix 2 | Church Broom Wood, Little Leighs | TL7116 | 15 | 2014 |
| Essex Birdwatching Society | <i>Erithacus rubecula</i> | bird | Robin | Bern Convention: Appendix 2 | Leez Reservoir | TL7118 | 28 | 2014 |
| Essex Birdwatching Society | <i>Erithacus rubecula</i> | bird | Robin | Bern Convention: Appendix 2 | Leez Reservoir | TL7118 | 8 | 2015 |
| Essex Birdwatching Society | <i>Erithacus rubecula</i> | bird | Robin | Bern Convention: Appendix 2 | Little Baddow | TL7708 | 2 | 2015 |
| Essex Birdwatching Society | <i>Erithacus rubecula</i> | bird | Robin | Bern Convention: Appendix 2 | Little Baddow Bridge Pits | TL7608 | 17 | 2018 |
| Essex Birdwatching Society | <i>Erithacus rubecula</i> | bird | Robin | Bern Convention: Appendix 2 | Little Baddow New Lake side church road | TL7608 | 9 | 2015 |
| Essex Birdwatching Society | <i>Erithacus rubecula</i> | bird | Robin | Bern Convention: Appendix 2 | Little Baddow, New Lake Church Road | TL7608 | 2 | 2017 |
| Essex Birdwatching Society | <i>Erithacus rubecula</i> | bird | Robin | Bern Convention: Appendix 2 | Little Leighs | TL7118 | 1 | 2018 |
| Essex Birdwatching Society | <i>Erithacus rubecula</i> | bird | Robin | Bern Convention: Appendix 2 | Little Walham, Peverels Farm | TL7211 | 1 | 2018 |

| | | | | | | | | |
|----------------------------|---------------------------|------|-------|-----------------------------|--------------------------------------|--------|-----|------|
| Essex Birdwatching Society | <i>Erithacus rubecula</i> | bird | Robin | Bern Convention: Appendix 2 | Little Waltham garden | TL7012 | 4 | 2018 |
| Essex Birdwatching Society | <i>Erithacus rubecula</i> | bird | Robin | Bern Convention: Appendix 2 | Little Waltham Meadows | TL7112 | 2 | 2018 |
| Essex Birdwatching Society | <i>Erithacus rubecula</i> | bird | Robin | Bern Convention: Appendix 2 | Leez Reservoir | TL7018 | 12 | 2018 |
| Essex Birdwatching Society | <i>Erithacus rubecula</i> | bird | Robin | Bern Convention: Appendix 2 | Jo | TL8113 | 7 | 2014 |
| Essex Birdwatching Society | <i>Erithacus rubecula</i> | bird | Robin | Bern Convention: Appendix 2 | Holybread wood | TL7708 | 1 | 2015 |
| Essex Birdwatching Society | <i>Erithacus rubecula</i> | bird | Robin | Bern Convention: Appendix 2 | Church Broom Wood, Little Leighs | TL7116 | 1 | 2017 |
| Essex Birdwatching Society | <i>Erithacus rubecula</i> | bird | Robin | Bern Convention: Appendix 2 | Church Broom Wood, Little Leighs | TL7216 | 9 | 2015 |
| Essex Birdwatching Society | <i>Erithacus rubecula</i> | bird | Robin | Bern Convention: Appendix 2 | Farm View, Black Notley | TL7620 | 517 | 2014 |
| Essex Birdwatching Society | <i>Erithacus rubecula</i> | bird | Robin | Bern Convention: Appendix 2 | Fell Christy Garden | TL7008 | 5 | 2014 |
| Essex Birdwatching Society | <i>Erithacus rubecula</i> | bird | Robin | Bern Convention: Appendix 2 | Great Leighs Sewage Works | TL7216 | 1 | 2017 |
| Essex Birdwatching Society | <i>Erithacus rubecula</i> | bird | Robin | Bern Convention: Appendix 2 | Great Leighs, Lyonshall Wood | TL7315 | 2 | 2017 |
| Essex Birdwatching Society | <i>Erithacus rubecula</i> | bird | Robin | Bern Convention: Appendix 2 | Great Leighs, Phyllis Currie Reserve | TL7218 | 1 | 2017 |
| Essex Birdwatching Society | <i>Erithacus rubecula</i> | bird | Robin | Bern Convention: Appendix 2 | Heather Hills EWT | TL7807 | 1 | 2015 |
| Essex Birdwatching Society | <i>Erithacus rubecula</i> | bird | Robin | Bern Convention: Appendix 2 | Helston Road, Springfield | TL7208 | 3 | 2015 |

| | | | | | | | | |
|----------------------------|---------------------------|------|-------------------|---|--|--------|---|------|
| Essex Birdwatching Society | <i>Erithacus rubecula</i> | bird | Robin | Bern Convention: Appendix 2 | Hill Farm area, White Notley | TL7718 | 1 | 2014 |
| Essex Birdwatching Society | <i>Falco columbarius</i> | bird | Merlin | Birds Directive: Annex 1, EC Cites: Annex A, Wildlife and Countryside Act 1981: Schedule 1 - Part 1 | River Chelmer (Bond St to Riverside Retail Pk) | TL7107 | 1 | 2013 |
| Essex Birdwatching Society | <i>Falco columbarius</i> | bird | Merlin | Birds Directive: Annex 1, EC Cites: Annex A, Wildlife and Countryside Act 1981: Schedule 1 - Part 1 | near Leighs sewage works | TL7216 | 1 | 2015 |
| Essex Birdwatching Society | <i>Falco columbarius</i> | bird | Merlin | Birds Directive: Annex 1, EC Cites: Annex A, Wildlife and Countryside Act 1981: Schedule 1 - Part 1 | Leez Reservoir | TL7118 | 1 | 2014 |
| Essex Birdwatching Society | <i>Falco columbarius</i> | bird | Merlin | Birds Directive: Annex 1, EC Cites: Annex A, Wildlife and Countryside Act 1981: Schedule 1 - Part 1 | Great Leighs | TL7217 | 1 | 2015 |
| Essex Birdwatching Society | <i>Falco columbarius</i> | bird | Merlin | Birds Directive: Annex 1, EC Cites: Annex A, Wildlife and Countryside Act 1981: Schedule 1 - Part 1 | Boreham | TL7510 | 2 | 2015 |
| Essex Birdwatching Society | <i>Falco eleonora</i> | bird | Eleonora's Falcon | Birds Directive: Annex 1, EC Cites: Annex A | Chelmsford | TL7107 | 1 | 2013 |
| Essex Birdwatching Society | <i>Falco peregrinus</i> | bird | Peregrine | Birds Directive: Annex 1, EC Cites: Annex A, Wildlife and Countryside Act 1981: Schedule 1 - Part 1 | TL7107 | TL7107 | 1 | 2015 |
| Essex Birdwatching Society | <i>Falco peregrinus</i> | bird | Peregrine | Birds Directive: Annex 1, EC Cites: Annex A, Wildlife and Countryside Act 1981: Schedule 1 - Part 1 | TL7007 | TL7007 | 1 | 2014 |
| Essex Birdwatching Society | <i>Falco peregrinus</i> | bird | Peregrine | Birds Directive: Annex 1, EC Cites: Annex A, Wildlife and Countryside Act 1981: Schedule 1 - Part 1 | Terling | TL7614 | 7 | 2015 |
| Essex Birdwatching Society | <i>Falco peregrinus</i> | bird | Peregrine | Birds Directive: Annex 1, EC Cites: Annex A, Wildlife and Countryside Act 1981: Schedule 1 - Part 1 | Springfield, Chelmsford | TL7308 | 1 | 2015 |
| Essex Birdwatching Society | <i>Falco peregrinus</i> | bird | Peregrine | Birds Directive: Annex 1, EC Cites: Annex A, Wildlife and Countryside Act 1981: Schedule 1 - Part 1 | Springfield | TL7109 | 1 | 2017 |
| Essex Birdwatching Society | <i>Falco peregrinus</i> | bird | Peregrine | Birds Directive: Annex 1, EC Cites: Annex A, Wildlife and Countryside Act 1981: Schedule 1 - Part 1 | Russell Green Gravel Pit | TL7412 | 1 | 2017 |
| Essex Birdwatching Society | <i>Falco peregrinus</i> | bird | Peregrine | Birds Directive: Annex 1, EC Cites: Annex A, Wildlife and Countryside Act 1981: Schedule 1 - Part 1 | Russell Green | TL7412 | 1 | 2013 |

| | | | | | | | | |
|----------------------------|-------------------------|------|-----------|---|---------------------------|--------|----|------|
| Essex Birdwatching Society | <i>Falco peregrinus</i> | bird | Peregrine | Birds Directive: Annex 1, EC Cites: Annex A, Wildlife and Countryside Act 1981: Schedule 1 - Part 1 | Parkway, Chelmsford | TL7107 | 1 | 2014 |
| Essex Birdwatching Society | <i>Falco peregrinus</i> | bird | Peregrine | Birds Directive: Annex 1, EC Cites: Annex A, Wildlife and Countryside Act 1981: Schedule 1 - Part 1 | Little Baddow Bridge Pits | TL7608 | 3 | 2018 |
| Essex Birdwatching Society | <i>Falco peregrinus</i> | bird | Peregrine | Birds Directive: Annex 1, EC Cites: Annex A, Wildlife and Countryside Act 1981: Schedule 1 - Part 1 | Boreham | TL7510 | 9 | 2017 |
| Essex Birdwatching Society | <i>Falco peregrinus</i> | bird | Peregrine | Birds Directive: Annex 1, EC Cites: Annex A, Wildlife and Countryside Act 1981: Schedule 1 - Part 1 | Boreham | TL7509 | 3 | 2018 |
| Essex Birdwatching Society | <i>Falco subbuteo</i> | bird | Hobby | EC Cites: Annex A, Wildlife and Countryside Act 1981: Schedule 1 - Part 1 | Russell Green | TL7412 | 8 | 2014 |
| Essex Birdwatching Society | <i>Falco subbuteo</i> | bird | Hobby | EC Cites: Annex A, Wildlife and Countryside Act 1981: Schedule 1 - Part 1 | Russell Green | TL7412 | 1 | 2018 |
| Essex Birdwatching Society | <i>Falco subbuteo</i> | bird | Hobby | EC Cites: Annex A, Wildlife and Countryside Act 1981: Schedule 1 - Part 1 | Russell Green GP | TL7412 | 2 | 2014 |
| Essex Birdwatching Society | <i>Falco subbuteo</i> | bird | Hobby | EC Cites: Annex A, Wildlife and Countryside Act 1981: Schedule 1 - Part 1 | Russell Green GP | TL7512 | 1 | 2018 |
| Essex Birdwatching Society | <i>Falco subbuteo</i> | bird | Hobby | EC Cites: Annex A, Wildlife and Countryside Act 1981: Schedule 1 - Part 1 | Springfield | TL7109 | 2 | 2017 |
| Essex Birdwatching Society | <i>Falco subbuteo</i> | bird | Hobby | EC Cites: Annex A, Wildlife and Countryside Act 1981: Schedule 1 - Part 1 | Terling | TL7614 | 15 | 2015 |
| Essex Birdwatching Society | <i>Falco subbuteo</i> | bird | Hobby | EC Cites: Annex A, Wildlife and Countryside Act 1981: Schedule 1 - Part 1 | Terling | TL7715 | 1 | 2015 |
| Essex Birdwatching Society | <i>Falco subbuteo</i> | bird | Hobby | EC Cites: Annex A, Wildlife and Countryside Act 1981: Schedule 1 - Part 1 | west of Terling | TL7514 | 1 | 2014 |
| Essex Birdwatching Society | <i>Falco subbuteo</i> | bird | Hobby | EC Cites: Annex A, Wildlife and Countryside Act 1981: Schedule 1 - Part 1 | Mobile-TL7912 | TL7912 | 1 | 2014 |
| Essex Birdwatching Society | <i>Falco subbuteo</i> | bird | Hobby | EC Cites: Annex A, Wildlife and Countryside Act 1981: Schedule 1 - Part 1 | Leez Reservoir | TL7118 | 2 | 2014 |

| | | | | | | | | |
|----------------------------------|--------------------------|------|---------|---|---------------------------------|----------|---|------|
| Essex Birdwatching Society | <i>Falco subbuteo</i> | bird | Hobby | EC Cites: Annex A, Wildlife and Countryside Act 1981: Schedule 1 - Part 1 | Leez Reservoir | TL7108 | 1 | 2014 |
| Essex Birdwatching Society | <i>Falco subbuteo</i> | bird | Hobby | EC Cites: Annex A, Wildlife and Countryside Act 1981: Schedule 1 - Part 1 | Boreham | TL7509 | 1 | 2013 |
| Essex Birdwatching Society | <i>Falco subbuteo</i> | bird | Hobby | EC Cites: Annex A, Wildlife and Countryside Act 1981: Schedule 1 - Part 1 | Boreham | TL7510 | 1 | 2014 |
| Essex Birdwatching Society | <i>Falco subbuteo</i> | bird | Hobby | EC Cites: Annex A, Wildlife and Countryside Act 1981: Schedule 1 - Part 1 | Boreham | TL7510 | 4 | 2017 |
| Essex Birdwatching Society | <i>Falco subbuteo</i> | bird | Hobby | EC Cites: Annex A, Wildlife and Countryside Act 1981: Schedule 1 - Part 1 | Chelmer Village, Chelmsford | TL7307 | 1 | 2018 |
| Essex Birdwatching Society | <i>Falco subbuteo</i> | bird | Hobby | EC Cites: Annex A, Wildlife and Countryside Act 1981: Schedule 1 - Part 1 | Chelmsford, Bulls Lodge Farm | TL7310 | 2 | 2013 |
| Essex Birdwatching Society | <i>Falco subbuteo</i> | bird | Hobby | EC Cites: Annex A, Wildlife and Countryside Act 1981: Schedule 1 - Part 1 | Chelmsford, Cranham Rd | TL7412 | 1 | 2018 |
| Essex Birdwatching Society | <i>Falco subbuteo</i> | bird | Hobby | EC Cites: Annex A, Wildlife and Countryside Act 1981: Schedule 1 - Part 1 | Great Leighs | TL7317 | 2 | 2017 |
| Essex Birdwatching Society | <i>Falco subbuteo</i> | bird | Hobby | EC Cites: Annex A, Wildlife and Countryside Act 1981: Schedule 1 - Part 1 | Leez Reservoir | TL7018 | 9 | 2018 |
| Essex Birdwatching Society | <i>Falco tinnunculus</i> | bird | Kestrel | EC Cites: Annex A | near Leighs sewage works | TL7216 | 3 | 2015 |
| Essex Birdwatching Society | <i>Falco tinnunculus</i> | bird | Kestrel | EC Cites: Annex A | Newhall School | TL7310 | 1 | 2015 |
| Essex Birdwatching Society | <i>Falco tinnunculus</i> | bird | Kestrel | EC Cites: Annex A | Newland Grove | TL7110 | 4 | 2014 |
| Essex Birdwatching Society | <i>Falco tinnunculus</i> | bird | Kestrel | EC Cites: Annex A | Newland Grove | TL7110 | 8 | 2018 |
| Essex Birdwatching Society | <i>Falco tinnunculus</i> | bird | Kestrel | EC Cites: Annex A | Notley Green: A120 | TL750218 | 1 | 2014 |

| | | | | | | | | |
|----------------------------|--------------------------|------|---------|-------------------|---|--------|----|------|
| Essex Birdwatching Society | <i>Falco tinnunculus</i> | bird | Kestrel | EC Cites: Annex A | nr. Cressing | TL7820 | 1 | 2014 |
| Essex Birdwatching Society | <i>Falco tinnunculus</i> | bird | Kestrel | EC Cites: Annex A | NW of Willows Green | TL7119 | 1 | 2015 |
| Essex Birdwatching Society | <i>Falco tinnunculus</i> | bird | Kestrel | EC Cites: Annex A | Paper Mill Lock | TL7708 | 1 | 2018 |
| Essex Birdwatching Society | <i>Falco tinnunculus</i> | bird | Kestrel | EC Cites: Annex A | Paper Mill Lock | TL7709 | 1 | 2017 |
| Essex Birdwatching Society | <i>Falco tinnunculus</i> | bird | Kestrel | EC Cites: Annex A | Pewet Island | TL7218 | 1 | 2015 |
| Essex Birdwatching Society | <i>Falco tinnunculus</i> | bird | Kestrel | EC Cites: Annex A | Phyllis Currie NR | TL7218 | 1 | 2018 |
| Essex Birdwatching Society | <i>Falco tinnunculus</i> | bird | Kestrel | EC Cites: Annex A | near Leighs sewage works | TL7216 | 2 | 2014 |
| Essex Birdwatching Society | <i>Falco tinnunculus</i> | bird | Kestrel | EC Cites: Annex A | N of Fuller Street | TL7417 | 1 | 2014 |
| Essex Birdwatching Society | <i>Falco tinnunculus</i> | bird | Kestrel | EC Cites: Annex A | N of Fuller Street | TL7416 | 1 | 2014 |
| Essex Birdwatching Society | <i>Falco tinnunculus</i> | bird | Kestrel | EC Cites: Annex A | Little Baddow | TL7708 | 2 | 2015 |
| Essex Birdwatching Society | <i>Falco tinnunculus</i> | bird | Kestrel | EC Cites: Annex A | Little Baddow Bridge Pits | TL7608 | 21 | 2018 |
| Essex Birdwatching Society | <i>Falco tinnunculus</i> | bird | Kestrel | EC Cites: Annex A | Little Baddow Church | TL7707 | 1 | 2015 |
| Essex Birdwatching Society | <i>Falco tinnunculus</i> | bird | Kestrel | EC Cites: Annex A | Little Baddow New Lake side church road | TL7608 | 3 | 2015 |
| Essex Birdwatching Society | <i>Falco tinnunculus</i> | bird | Kestrel | EC Cites: Annex A | Little Waltham Meadows | TL7111 | 1 | 2015 |

| | | | | | | | | |
|----------------------------------|--------------------------|------|---------|-------------------|----------------------------|--------|---|------|
| Essex Birdwatching Society | <i>Falco tinnunculus</i> | bird | Kestrel | EC Cites: Annex A | Little Waltham Meadows | TL7112 | 2 | 2018 |
| Essex Birdwatching Society | <i>Falco tinnunculus</i> | bird | Kestrel | EC Cites: Annex A | Little Green Road | TL7118 | 1 | 2017 |
| Essex Birdwatching Society | <i>Falco tinnunculus</i> | bird | Kestrel | EC Cites: Annex A | Lost Wood | TL7712 | 1 | 2015 |
| Essex Birdwatching Society | <i>Falco tinnunculus</i> | bird | Kestrel | EC Cites: Annex A | Mann Wood | TL7417 | 1 | 2013 |
| Essex Birdwatching Society | <i>Falco tinnunculus</i> | bird | Kestrel | EC Cites: Annex A | Mann Wood Great Leighs | TL7417 | 1 | 2014 |
| Essex Birdwatching Society | <i>Falco tinnunculus</i> | bird | Kestrel | EC Cites: Annex A | Mill Lane | TL7418 | 1 | 2015 |
| Essex Birdwatching Society | <i>Falco tinnunculus</i> | bird | Kestrel | EC Cites: Annex A | Phyllis Currie Reserve | TL7218 | 2 | 2017 |
| Essex Birdwatching Society | <i>Falco tinnunculus</i> | bird | Kestrel | EC Cites: Annex A | Pink Lane, White Notley | TL7817 | 1 | 2013 |
| Essex Birdwatching Society | <i>Falco tinnunculus</i> | bird | Kestrel | EC Cites: Annex A | Pole Lane | TL7618 | 1 | 2015 |
| Essex Birdwatching Society | <i>Falco tinnunculus</i> | bird | Kestrel | EC Cites: Annex A | Terling | TL7715 | 2 | 2018 |
| Essex Birdwatching Society | <i>Falco tinnunculus</i> | bird | Kestrel | EC Cites: Annex A | Thistley Green | TL7019 | 2 | 2014 |
| Essex Birdwatching Society | <i>Falco tinnunculus</i> | bird | Kestrel | EC Cites: Annex A | Thistley Green | TL7109 | 1 | 2014 |
| Essex Birdwatching Society | <i>Falco tinnunculus</i> | bird | Kestrel | EC Cites: Annex A | TL7014 | TL7014 | 1 | 2014 |
| Essex Birdwatching Society | <i>Falco tinnunculus</i> | bird | Kestrel | EC Cites: Annex A | Ulting | TL8008 | 1 | 2018 |

| | | | | | | | | |
|----------------------------------|--------------------------|------|---------|-------------------|--|--------|-----|------|
| Essex Birdwatching Society | <i>Falco tinnunculus</i> | bird | Kestrel | EC Cites: Annex A | West of Phyllis Currie Reserve | TL7117 | 2 | 2015 |
| Essex Birdwatching Society | <i>Falco tinnunculus</i> | bird | Kestrel | EC Cites: Annex A | west of Phyllis Currie Reserve | TL7218 | 2 | 2013 |
| Essex Birdwatching Society | <i>Falco tinnunculus</i> | bird | Kestrel | EC Cites: Annex A | White Notley | TL7818 | 7 | 2014 |
| Essex Birdwatching Society | <i>Falco tinnunculus</i> | bird | Kestrel | EC Cites: Annex A | White Notley | TL7818 | 3 | 2015 |
| Essex Birdwatching Society | <i>Falco tinnunculus</i> | bird | Kestrel | EC Cites: Annex A | Willows Green | TL7219 | 1 | 2015 |
| Essex Birdwatching Society | <i>Falco tinnunculus</i> | bird | Kestrel | EC Cites: Annex A | Willows Green, Blackley Lane Gravel Pits | TL7219 | 1 | 2017 |
| Essex Birdwatching Society | <i>Falco tinnunculus</i> | bird | Kestrel | EC Cites: Annex A | Terling | TL7715 | 2 | 2014 |
| Essex Birdwatching Society | <i>Falco tinnunculus</i> | bird | Kestrel | EC Cites: Annex A | Terling | TL7614 | 104 | 2015 |
| Essex Birdwatching Society | <i>Falco tinnunculus</i> | bird | Kestrel | EC Cites: Annex A | Ranks Green | TL7517 | 2 | 2018 |
| Essex Birdwatching Society | <i>Falco tinnunculus</i> | bird | Kestrel | EC Cites: Annex A | Ridley Hall & South East of Fuller Street (TL71 M) | TL7515 | 1 | 2013 |
| Essex Birdwatching Society | <i>Falco tinnunculus</i> | bird | Kestrel | EC Cites: Annex A | River Chelmer | TL7508 | 1 | 2018 |
| Essex Birdwatching Society | <i>Falco tinnunculus</i> | bird | Kestrel | EC Cites: Annex A | River Chelmer (Bond St to Riverside Retail Pk) | TL7107 | 3 | 2013 |
| Essex Birdwatching Society | <i>Falco tinnunculus</i> | bird | Kestrel | EC Cites: Annex A | Russell Green | TL7412 | 38 | 2014 |
| Essex Birdwatching Society | <i>Falco tinnunculus</i> | bird | Kestrel | EC Cites: Annex A | Russell Green | TL7412 | 11 | 2018 |

| | | | | | | | | |
|----------------------------------|--------------------------|------|---------|-------------------|------------------------------|--------|---|------|
| Essex Birdwatching Society | <i>Falco tinnunculus</i> | bird | Kestrel | EC Cites: Annex A | Russell Green | TL7514 | 1 | 2015 |
| Essex Birdwatching Society | <i>Falco tinnunculus</i> | bird | Kestrel | EC Cites: Annex A | Russell Green GP | TL7412 | 2 | 2014 |
| Essex Birdwatching Society | <i>Falco tinnunculus</i> | bird | Kestrel | EC Cites: Annex A | Russell Green GP | TL7512 | 1 | 2018 |
| Essex Birdwatching Society | <i>Falco tinnunculus</i> | bird | Kestrel | EC Cites: Annex A | Russell Green Gravel Pit | TL7412 | 4 | 2017 |
| Essex Birdwatching Society | <i>Falco tinnunculus</i> | bird | Kestrel | EC Cites: Annex A | S of Great Leighs | TL7316 | 3 | 2014 |
| Essex Birdwatching Society | <i>Falco tinnunculus</i> | bird | Kestrel | EC Cites: Annex A | Young's End | TL7319 | 1 | 2015 |
| Essex Birdwatching Society | <i>Falco tinnunculus</i> | bird | Kestrel | EC Cites: Annex A | Leez Reservoir | TL7118 | 9 | 2015 |
| Essex Birdwatching Society | <i>Falco tinnunculus</i> | bird | Kestrel | EC Cites: Annex A | A12 near Hatfield Peveler | TL7912 | 1 | 2014 |
| Essex Birdwatching Society | <i>Falco tinnunculus</i> | bird | Kestrel | EC Cites: Annex A | Boreham | TL7510 | 3 | 2015 |
| Essex Birdwatching Society | <i>Falco tinnunculus</i> | bird | Kestrel | EC Cites: Annex A | Boreham GP | TL7412 | 1 | 2018 |
| Essex Birdwatching Society | <i>Falco tinnunculus</i> | bird | Kestrel | EC Cites: Annex A | Boreham Road | TL7314 | 1 | 2014 |
| Essex Birdwatching Society | <i>Falco tinnunculus</i> | bird | Kestrel | EC Cites: Annex A | Boreham Road | TL7314 | 2 | 2015 |
| Essex Birdwatching Society | <i>Falco tinnunculus</i> | bird | Kestrel | EC Cites: Annex A | Boreham Road | TL7512 | 1 | 2015 |
| Essex Birdwatching Society | <i>Falco tinnunculus</i> | bird | Kestrel | EC Cites: Annex A | Bunny's Walk | TL7108 | 2 | 2013 |

| | | | | | | | | |
|----------------------------|--------------------------|------|---------|-------------------|---|--------|----|------|
| Essex Birdwatching Society | <i>Falco tinnunculus</i> | bird | Kestrel | EC Cites: Annex A | Chelmer/Blackwater - Paper Mill Lock (upstream) | TL7709 | 1 | 2017 |
| Essex Birdwatching Society | <i>Falco tinnunculus</i> | bird | Kestrel | EC Cites: Annex A | Chelmsford, Church Road | TL7608 | 1 | 2018 |
| Essex Birdwatching Society | <i>Falco tinnunculus</i> | bird | Kestrel | EC Cites: Annex A | Church Broom Wood, Little Leighs | TL7116 | 1 | 2017 |
| Essex Birdwatching Society | <i>Falco tinnunculus</i> | bird | Kestrel | EC Cites: Annex A | cranham | TL7412 | 1 | 2014 |
| Essex Birdwatching Society | <i>Falco tinnunculus</i> | bird | Kestrel | EC Cites: Annex A | Cressing Temple Barns | TL7918 | 1 | 2014 |
| Essex Birdwatching Society | <i>Falco tinnunculus</i> | bird | Kestrel | EC Cites: Annex A | Boreham | TL7509 | 4 | 2018 |
| Essex Birdwatching Society | <i>Falco tinnunculus</i> | bird | Kestrel | EC Cites: Annex A | Boreham | TL7509 | 2 | 2014 |
| Essex Birdwatching Society | <i>Falco tinnunculus</i> | bird | Kestrel | EC Cites: Annex A | A120 nr. Black Notley | TL7620 | 1 | 2014 |
| Essex Birdwatching Society | <i>Falco tinnunculus</i> | bird | Kestrel | EC Cites: Annex A | A130 Little Waltham | TL7113 | 1 | 2018 |
| Essex Birdwatching Society | <i>Falco tinnunculus</i> | bird | Kestrel | EC Cites: Annex A | Bakers Lane, Black Notley | TL7420 | 1 | 2014 |
| Essex Birdwatching Society | <i>Falco tinnunculus</i> | bird | Kestrel | EC Cites: Annex A | Belstead GC | TL7210 | 1 | 2018 |
| Essex Birdwatching Society | <i>Falco tinnunculus</i> | bird | Kestrel | EC Cites: Annex A | between Fuller Street and Terling | TL7516 | 1 | 2014 |
| Essex Birdwatching Society | <i>Falco tinnunculus</i> | bird | Kestrel | EC Cites: Annex A | Black Notley | TL7620 | 14 | 2014 |
| Essex Birdwatching Society | <i>Falco tinnunculus</i> | bird | Kestrel | EC Cites: Annex A | Blackley Lane | TL7219 | 10 | 2014 |

| | | | | | | | | |
|----------------------------------|--------------------------|------|---------|-------------------|--|--------|----|------|
| Essex Birdwatching Society | <i>Falco tinnunculus</i> | bird | Kestrel | EC Cites: Annex A | Blackley Lane Gravel Pits near Willows Green | TL7219 | 16 | 2013 |
| Essex Birdwatching Society | <i>Falco tinnunculus</i> | bird | Kestrel | EC Cites: Annex A | Blackley Lane Gravel Pits near Willows Green | TL7219 | 15 | 2014 |
| Essex Birdwatching Society | <i>Falco tinnunculus</i> | bird | Kestrel | EC Cites: Annex A | Blackley Lane Gravel Pits, Willows Green | TL7319 | 17 | 2018 |
| Essex Birdwatching Society | <i>Falco tinnunculus</i> | bird | Kestrel | EC Cites: Annex A | Boreham | TL7314 | 1 | 2018 |
| Essex Birdwatching Society | <i>Falco tinnunculus</i> | bird | Kestrel | EC Cites: Annex A | Cressing Temple Barns | TL7918 | 1 | 2017 |
| Essex Birdwatching Society | <i>Falco tinnunculus</i> | bird | Kestrel | EC Cites: Annex A | E of Little Waltham | TL7212 | 1 | 2014 |
| Essex Birdwatching Society | <i>Falco tinnunculus</i> | bird | Kestrel | EC Cites: Annex A | Leez Reservoir | TL7118 | 18 | 2014 |
| Essex Birdwatching Society | <i>Falco tinnunculus</i> | bird | Kestrel | EC Cites: Annex A | Great Leighs | TL7217 | 1 | 2013 |
| Essex Birdwatching Society | <i>Falco tinnunculus</i> | bird | Kestrel | EC Cites: Annex A | Great Leighs | TL7217 | 2 | 2015 |
| Essex Birdwatching Society | <i>Falco tinnunculus</i> | bird | Kestrel | EC Cites: Annex A | Great Leighs Sewage Works | TL7216 | 1 | 2017 |
| Essex Birdwatching Society | <i>Falco tinnunculus</i> | bird | Kestrel | EC Cites: Annex A | Great Leighs, Phyllis Currie Reserve | TL7218 | 1 | 2017 |
| Essex Birdwatching Society | <i>Falco tinnunculus</i> | bird | Kestrel | EC Cites: Annex A | Great Waltham, Warner's Farm | TL7014 | 1 | 2018 |
| Essex Birdwatching Society | <i>Falco tinnunculus</i> | bird | Kestrel | EC Cites: Annex A | Great Warley Hall | TL7618 | 1 | 2014 |
| Essex Birdwatching Society | <i>Falco tinnunculus</i> | bird | Kestrel | EC Cites: Annex A | Holybread wood | TL7708 | 2 | 2013 |

| | | | | | | | | |
|----------------------------------|--------------------------|------|---------|-------------------|------------------------------------|--------|----|------|
| Essex Birdwatching Society | <i>Falco tinnunculus</i> | bird | Kestrel | EC Cites: Annex A | Hornells Corner | TL7219 | 1 | 2014 |
| Essex Birdwatching Society | <i>Falco tinnunculus</i> | bird | Kestrel | EC Cites: Annex A | Hornells Corner | TL7219 | 2 | 2015 |
| Essex Birdwatching Society | <i>Falco tinnunculus</i> | bird | Kestrel | EC Cites: Annex A | Leez Priors | TL7018 | 1 | 2018 |
| Essex Birdwatching Society | <i>Falco tinnunculus</i> | bird | Kestrel | EC Cites: Annex A | Leez Reservoir | TL7018 | 11 | 2018 |
| Essex Birdwatching Society | <i>Falco tinnunculus</i> | bird | Kestrel | EC Cites: Annex A | Generals Lane, Nr Boreham | TL7409 | 1 | 2013 |
| Essex Birdwatching Society | <i>Falco tinnunculus</i> | bird | Kestrel | EC Cites: Annex A | Fuller Street | TL7417 | 1 | 2015 |
| Essex Birdwatching Society | <i>Falco tinnunculus</i> | bird | Kestrel | EC Cites: Annex A | East of Leez Reservoir | TL7118 | 1 | 2015 |
| Essex Birdwatching Society | <i>Falco tinnunculus</i> | bird | Kestrel | EC Cites: Annex A | East of Wheelers Hill | TL7212 | 1 | 2015 |
| Essex Birdwatching Society | <i>Falco tinnunculus</i> | bird | Kestrel | EC Cites: Annex A | Elm Hall Farm | TL8017 | 2 | 2013 |
| Essex Birdwatching Society | <i>Falco tinnunculus</i> | bird | Kestrel | EC Cites: Annex A | Elm Hall Farm | TL8017 | 1 | 2018 |
| Essex Birdwatching Society | <i>Falco tinnunculus</i> | bird | Kestrel | EC Cites: Annex A | Essex Regiment Rd (Park & Ride) | TL7111 | 1 | 2014 |
| Essex Birdwatching Society | <i>Falco tinnunculus</i> | bird | Kestrel | EC Cites: Annex A | Essex Regiment Way | TL7110 | 2 | 2014 |
| Essex Birdwatching Society | <i>Falco tinnunculus</i> | bird | Kestrel | EC Cites: Annex A | Essex Regiment Way | TL7113 | 1 | 2015 |
| Essex Birdwatching Society | <i>Falco tinnunculus</i> | bird | Kestrel | EC Cites: Annex A | Fuller Street | TL7415 | 2 | 2014 |

| | | | | | | | | |
|----------------------------|---------------------------------|------|-----------|--|---|--------|----|------|
| Essex Birdwatching Society | <i>Falco tinnunculus</i> | bird | Kestrel | EC Cites: Annex A | Fuller Street | TL7315 | 1 | 2013 |
| Essex Birdwatching Society | <i>Falco tinnunculus</i> | bird | Kestrel | EC Cites: Annex A | Fishing lake by A130 Belsteads Farm Lane. | TL7110 | 1 | 2015 |
| Essex Birdwatching Society | <i>Falco tinnunculus</i> | bird | Kestrel | EC Cites: Annex A | Fell Christy Garden | TL7008 | 1 | 2013 |
| Essex Birdwatching Society | <i>Falco tinnunculus</i> | bird | Kestrel | EC Cites: Annex A | Farm View, Black Notley | TL7620 | 12 | 2014 |
| Essex Birdwatching Society | <i>Fringilla montifringilla</i> | bird | Brambling | Wildlife and Countryside Act 1981: Schedule 1 - Part 1 | Leez Reservoir | TL7018 | 2 | 2017 |
| Essex Birdwatching Society | <i>Fringilla montifringilla</i> | bird | Brambling | Wildlife and Countryside Act 1981: Schedule 1 - Part 1 | Little Leighs, Church Lane | TL7117 | 2 | 2018 |
| Essex Birdwatching Society | <i>Fringilla montifringilla</i> | bird | Brambling | Wildlife and Countryside Act 1981: Schedule 1 - Part 1 | Little Leighs, Court Hill | TL7119 | 1 | 2018 |
| Essex Birdwatching Society | <i>Fringilla montifringilla</i> | bird | Brambling | Wildlife and Countryside Act 1981: Schedule 1 - Part 1 | Terling | TL7715 | 2 | 2017 |
| Essex Birdwatching Society | <i>Fringilla montifringilla</i> | bird | Brambling | Wildlife and Countryside Act 1981: Schedule 1 - Part 1 | Hatfield Peverel | TL7912 | 4 | 2018 |
| Essex Birdwatching Society | <i>Fringilla montifringilla</i> | bird | Brambling | Wildlife and Countryside Act 1981: Schedule 1 - Part 1 | Great Leighs | TL7317 | 1 | 2017 |
| Essex Birdwatching Society | <i>Fringilla montifringilla</i> | bird | Brambling | Wildlife and Countryside Act 1981: Schedule 1 - Part 1 | Boreham, garden | TL7509 | 1 | 2013 |
| Essex Birdwatching Society | <i>Fringilla montifringilla</i> | bird | Brambling | Wildlife and Countryside Act 1981: Schedule 1 - Part 1 | Boreham | TL7510 | 3 | 2015 |
| Essex Birdwatching Society | <i>Fringilla montifringilla</i> | bird | Brambling | Wildlife and Countryside Act 1981: Schedule 1 - Part 1 | Boreham | TL7509 | 3 | 2018 |
| Essex Birdwatching Society | <i>Fringilla montifringilla</i> | bird | Brambling | Wildlife and Countryside Act 1981: Schedule 1 - Part 1 | Black Notley | TL7620 | 2 | 2013 |

| | | | | | | | | |
|----------------------------|--------------------|------|------|--|---|--------|----|------|
| Essex Birdwatching Society | <i>Fulica atra</i> | bird | Coot | Birds Directive: Annex 2.1, Convention on Migratory Species: AEWA Annex II | Mann Wood | TL7417 | 1 | 2015 |
| Essex Birdwatching Society | <i>Fulica atra</i> | bird | Coot | Birds Directive: Annex 2.1, Convention on Migratory Species: AEWA Annex II | near Terling Hall | TL7713 | 1 | 2014 |
| Essex Birdwatching Society | <i>Fulica atra</i> | bird | Coot | Birds Directive: Annex 2.1, Convention on Migratory Species: AEWA Annex II | near Terling Hall | TL7715 | 3 | 2013 |
| Essex Birdwatching Society | <i>Fulica atra</i> | bird | Coot | Birds Directive: Annex 2.1, Convention on Migratory Species: AEWA Annex II | New Lake side church road | TL7608 | 5 | 2014 |
| Essex Birdwatching Society | <i>Fulica atra</i> | bird | Coot | Birds Directive: Annex 2.1, Convention on Migratory Species: AEWA Annex II | Paper Mill Lock | TL7709 | 7 | 2017 |
| Essex Birdwatching Society | <i>Fulica atra</i> | bird | Coot | Birds Directive: Annex 2.1, Convention on Migratory Species: AEWA Annex II | Mann Wood | TL7417 | 5 | 2014 |
| Essex Birdwatching Society | <i>Fulica atra</i> | bird | Coot | Birds Directive: Annex 2.1, Convention on Migratory Species: AEWA Annex II | Little Leighs | TL7118 | 1 | 2018 |
| Essex Birdwatching Society | <i>Fulica atra</i> | bird | Coot | Birds Directive: Annex 2.1, Convention on Migratory Species: AEWA Annex II | Little Baddow, New Lake Church Road | TL7608 | 2 | 2017 |
| Essex Birdwatching Society | <i>Fulica atra</i> | bird | Coot | Birds Directive: Annex 2.1, Convention on Migratory Species: AEWA Annex II | Little Baddow New Lake side church road | TL7608 | 13 | 2015 |
| Essex Birdwatching Society | <i>Fulica atra</i> | bird | Coot | Birds Directive: Annex 2.1, Convention on Migratory Species: AEWA Annex II | Little Baddow Bridge Pits | TL7608 | 16 | 2018 |
| Essex Birdwatching Society | <i>Fulica atra</i> | bird | Coot | Birds Directive: Annex 2.1, Convention on Migratory Species: AEWA Annex II | Little Baddow | TL7708 | 1 | 2015 |
| Essex Birdwatching Society | <i>Fulica atra</i> | bird | Coot | Birds Directive: Annex 2.1, Convention on Migratory Species: AEWA Annex II | Leez Reservoir | TL7118 | 7 | 2015 |
| Essex Birdwatching Society | <i>Fulica atra</i> | bird | Coot | Birds Directive: Annex 2.1, Convention on Migratory Species: AEWA Annex II | Leez Reservoir | TL7118 | 42 | 2014 |
| Essex Birdwatching Society | <i>Fulica atra</i> | bird | Coot | Birds Directive: Annex 2.1, Convention on Migratory Species: AEWA Annex II | Paper Mill Lock Little Baddow | TL7708 | 2 | 2015 |

| | | | | | | | | |
|----------------------------|--------------------|------|------|--|--|--------|-----|------|
| Essex Birdwatching Society | <i>Fulica atra</i> | bird | Coot | Birds Directive: Annex 2.1, Convention on Migratory Species: AEWA Annex II | Phyllis Currie Reserve | TL7218 | 16 | 2014 |
| Essex Birdwatching Society | <i>Fulica atra</i> | bird | Coot | Birds Directive: Annex 2.1, Convention on Migratory Species: AEWA Annex II | Russell Green | TL7412 | 142 | 2014 |
| Essex Birdwatching Society | <i>Fulica atra</i> | bird | Coot | Birds Directive: Annex 2.1, Convention on Migratory Species: AEWA Annex II | Willows Green, Blackley Lane Gravel Pits | TL7219 | 2 | 2017 |
| Essex Birdwatching Society | <i>Fulica atra</i> | bird | Coot | Birds Directive: Annex 2.1, Convention on Migratory Species: AEWA Annex II | west of Phyllis Currie Reserve | TL7218 | 2 | 2014 |
| Essex Birdwatching Society | <i>Fulica atra</i> | bird | Coot | Birds Directive: Annex 2.1, Convention on Migratory Species: AEWA Annex II | West of Phyllis Currie Reserve | TL7117 | 2 | 2015 |
| Essex Birdwatching Society | <i>Fulica atra</i> | bird | Coot | Birds Directive: Annex 2.1, Convention on Migratory Species: AEWA Annex II | Ulting | TL8008 | 1 | 2018 |
| Essex Birdwatching Society | <i>Fulica atra</i> | bird | Coot | Birds Directive: Annex 2.1, Convention on Migratory Species: AEWA Annex II | Terling | TL7614 | 279 | 2015 |
| Essex Birdwatching Society | <i>Fulica atra</i> | bird | Coot | Birds Directive: Annex 2.1, Convention on Migratory Species: AEWA Annex II | Springfield | TL7109 | 1 | 2017 |
| Essex Birdwatching Society | <i>Fulica atra</i> | bird | Coot | Birds Directive: Annex 2.1, Convention on Migratory Species: AEWA Annex II | Russell Green Gravel Pit | TL7412 | 4 | 2017 |
| Essex Birdwatching Society | <i>Fulica atra</i> | bird | Coot | Birds Directive: Annex 2.1, Convention on Migratory Species: AEWA Annex II | Russell Green GPs, near Chelmsford | TL7511 | 1 | 2013 |
| Essex Birdwatching Society | <i>Fulica atra</i> | bird | Coot | Birds Directive: Annex 2.1, Convention on Migratory Species: AEWA Annex II | Russell Green GPs, near Chelmsford | TL7412 | 1 | 2015 |
| Essex Birdwatching Society | <i>Fulica atra</i> | bird | Coot | Birds Directive: Annex 2.1, Convention on Migratory Species: AEWA Annex II | Russell Green GP | TL7512 | 1 | 2018 |
| Essex Birdwatching Society | <i>Fulica atra</i> | bird | Coot | Birds Directive: Annex 2.1, Convention on Migratory Species: AEWA Annex II | Russell Green GP | TL7412 | 1 | 2018 |
| Essex Birdwatching Society | <i>Fulica atra</i> | bird | Coot | Birds Directive: Annex 2.1, Convention on Migratory Species: AEWA Annex II | Russell Green GP | TL7412 | 7 | 2014 |

| | | | | | | | | |
|----------------------------|--------------------|------|------|--|---|--------|----|------|
| Essex Birdwatching Society | <i>Fulica atra</i> | bird | Coot | Birds Directive: Annex 2.1, Convention on Migratory Species: AEWA Annex II | Russell Green | TL7412 | 28 | 2018 |
| Essex Birdwatching Society | <i>Fulica atra</i> | bird | Coot | Birds Directive: Annex 2.1, Convention on Migratory Species: AEWA Annex II | Leez Reservoir | TL7018 | 19 | 2018 |
| Essex Birdwatching Society | <i>Fulica atra</i> | bird | Coot | Birds Directive: Annex 2.1, Convention on Migratory Species: AEWA Annex II | Benton Hall Golf Club | TL7509 | 1 | 2014 |
| Essex Birdwatching Society | <i>Fulica atra</i> | bird | Coot | Birds Directive: Annex 2.1, Convention on Migratory Species: AEWA Annex II | Chelmsford, Church Road | TL7608 | 1 | 2018 |
| Essex Birdwatching Society | <i>Fulica atra</i> | bird | Coot | Birds Directive: Annex 2.1, Convention on Migratory Species: AEWA Annex II | Chelmsford Central | TL7107 | 1 | 2018 |
| Essex Birdwatching Society | <i>Fulica atra</i> | bird | Coot | Birds Directive: Annex 2.1, Convention on Migratory Species: AEWA Annex II | Chelmsford | TL7007 | 2 | 2014 |
| Essex Birdwatching Society | <i>Fulica atra</i> | bird | Coot | Birds Directive: Annex 2.1, Convention on Migratory Species: AEWA Annex II | Chelmer/Blackwater - Paper Mill Lock (upstream) | TL7709 | 1 | 2017 |
| Essex Birdwatching Society | <i>Fulica atra</i> | bird | Coot | Birds Directive: Annex 2.1, Convention on Migratory Species: AEWA Annex II | Chelmer valley Church road to Stonehams lock | TL7507 | 1 | 2015 |
| Essex Birdwatching Society | <i>Fulica atra</i> | bird | Coot | Birds Directive: Annex 2.1, Convention on Migratory Species: AEWA Annex II | Boreham, Church Road | TL7608 | 2 | 2018 |
| Essex Birdwatching Society | <i>Fulica atra</i> | bird | Coot | Birds Directive: Annex 2.1, Convention on Migratory Species: AEWA Annex II | Boreham GP | TL7412 | 6 | 2018 |
| Essex Birdwatching Society | <i>Fulica atra</i> | bird | Coot | Birds Directive: Annex 2.1, Convention on Migratory Species: AEWA Annex II | Boreham | TL7510 | 1 | 2015 |
| Essex Birdwatching Society | <i>Fulica atra</i> | bird | Coot | Birds Directive: Annex 2.1, Convention on Migratory Species: AEWA Annex II | Boreham | TL7509 | 6 | 2018 |
| Essex Birdwatching Society | <i>Fulica atra</i> | bird | Coot | Birds Directive: Annex 2.1, Convention on Migratory Species: AEWA Annex II | Boreham | TL7509 | 4 | 2014 |
| Essex Birdwatching Society | <i>Fulica atra</i> | bird | Coot | Birds Directive: Annex 2.1, Convention on Migratory Species: AEWA Annex II | Blackley Lane Gravel Pits, Willows Green | TL7319 | 12 | 2018 |

| | | | | | | | | |
|----------------------------|--------------------|------|------|--|--|--------|----|------|
| Essex Birdwatching Society | <i>Fulica atra</i> | bird | Coot | Birds Directive: Annex 2.1, Convention on Migratory Species: AEWA Annex II | Blackley Lane Gravel Pits near Willows Green | TL7219 | 18 | 2014 |
| Essex Birdwatching Society | <i>Fulica atra</i> | bird | Coot | Birds Directive: Annex 2.1, Convention on Migratory Species: AEWA Annex II | Blackley Lane Gravel Pits near Willows Green | TL7219 | 28 | 2013 |
| Essex Birdwatching Society | <i>Fulica atra</i> | bird | Coot | Birds Directive: Annex 2.1, Convention on Migratory Species: AEWA Annex II | Chelmsford, Cranham Rd | TL7412 | 1 | 2018 |
| Essex Birdwatching Society | <i>Fulica atra</i> | bird | Coot | Birds Directive: Annex 2.1, Convention on Migratory Species: AEWA Annex II | Church Broom Wood, Little Leighs | TL7116 | 4 | 2014 |
| Essex Birdwatching Society | <i>Fulica atra</i> | bird | Coot | Birds Directive: Annex 2.1, Convention on Migratory Species: AEWA Annex II | Holybread wood | TL7708 | 1 | 2015 |
| Essex Birdwatching Society | <i>Fulica atra</i> | bird | Coot | Birds Directive: Annex 2.1, Convention on Migratory Species: AEWA Annex II | Great Notley CP | TL7320 | 2 | 2014 |
| Essex Birdwatching Society | <i>Fulica atra</i> | bird | Coot | Birds Directive: Annex 2.1, Convention on Migratory Species: AEWA Annex II | Great Leighs, Phyllis Currie Reserve | TL7218 | 2 | 2017 |
| Essex Birdwatching Society | <i>Fulica atra</i> | bird | Coot | Birds Directive: Annex 2.1, Convention on Migratory Species: AEWA Annex II | Great Leighs | TL7317 | 1 | 2017 |
| Essex Birdwatching Society | <i>Fulica atra</i> | bird | Coot | Birds Directive: Annex 2.1, Convention on Migratory Species: AEWA Annex II | Fishing lake by A130, Belsteads Farm Lane | TL7210 | 1 | 2013 |
| Essex Birdwatching Society | <i>Fulica atra</i> | bird | Coot | Birds Directive: Annex 2.1, Convention on Migratory Species: AEWA Annex II | Fishing lake by A130 Belsteads Farm Lane. | TL7110 | 1 | 2015 |
| Essex Birdwatching Society | <i>Fulica atra</i> | bird | Coot | Birds Directive: Annex 2.1, Convention on Migratory Species: AEWA Annex II | Faulkbourne, Elm Hall Farm | TL8017 | 5 | 2017 |
| Essex Birdwatching Society | <i>Fulica atra</i> | bird | Coot | Birds Directive: Annex 2.1, Convention on Migratory Species: AEWA Annex II | Faulkbourne | TL8017 | 1 | 2017 |
| Essex Birdwatching Society | <i>Fulica atra</i> | bird | Coot | Birds Directive: Annex 2.1, Convention on Migratory Species: AEWA Annex II | Church Broom Wood, Little Leighs | TL7116 | 3 | 2017 |
| Essex Birdwatching Society | <i>Fulica atra</i> | bird | Coot | Birds Directive: Annex 2.1, Convention on Migratory Species: AEWA Annex II | Church Broom Wood, Little Leighs | TL7216 | 8 | 2015 |

| | | | | | | | | |
|----------------------------|----------------------------|------|---------|--|--------------------------------------|--------|----|------|
| Essex Birdwatching Society | <i>Fulica atra</i> | bird | Coot | Birds Directive: Annex 2.1, Convention on Migratory Species: AEWA Annex II | Elm Hall Farm | TL8017 | 5 | 2014 |
| Essex Birdwatching Society | <i>Fulica atra</i> | bird | Coot | Birds Directive: Annex 2.1, Convention on Migratory Species: AEWA Annex II | Elm Hall Farm | TL8017 | 3 | 2018 |
| Essex Birdwatching Society | <i>Fulica atra</i> | bird | Coot | Birds Directive: Annex 2.1, Convention on Migratory Species: AEWA Annex II | Elm Hall Farm Reservoir, Faulkbourne | TL8017 | 2 | 2014 |
| Essex Birdwatching Society | <i>Fulica atra</i> | bird | Coot | Birds Directive: Annex 2.1, Convention on Migratory Species: AEWA Annex II | essex russell green reservoir | TL7412 | 1 | 2015 |
| Essex Birdwatching Society | <i>Gallinago gallinago</i> | bird | Snipe | Birds Directive: Annex 2.1, Convention on Migratory Species: AEWA Annex II | Terling | TL7614 | 2 | 2015 |
| Essex Birdwatching Society | <i>Gallinago gallinago</i> | bird | Snipe | Birds Directive: Annex 2.1, Convention on Migratory Species: AEWA Annex II | Russell Green | TL7412 | 6 | 2013 |
| Essex Birdwatching Society | <i>Gallinago gallinago</i> | bird | Snipe | Birds Directive: Annex 2.1, Convention on Migratory Species: AEWA Annex II | Little Baddow Bridge Pits | TL7608 | 11 | 2018 |
| Essex Birdwatching Society | <i>Gallinago gallinago</i> | bird | Snipe | Birds Directive: Annex 2.1, Convention on Migratory Species: AEWA Annex II | Leez Reservoir | TL7118 | 3 | 2014 |
| Essex Birdwatching Society | <i>Gallinago gallinago</i> | bird | Snipe | Birds Directive: Annex 2.1, Convention on Migratory Species: AEWA Annex II | Leez Reservoir | TL7018 | 5 | 2018 |
| Essex Birdwatching Society | <i>Gallinago gallinago</i> | bird | Snipe | Birds Directive: Annex 2.1, Convention on Migratory Species: AEWA Annex II | Boreham | TL7510 | 11 | 2017 |
| Essex Birdwatching Society | <i>Gallinago gallinago</i> | bird | Snipe | Birds Directive: Annex 2.1, Convention on Migratory Species: AEWA Annex II | Boreham | TL7509 | 4 | 2018 |
| Essex Birdwatching Society | <i>Gallinula chloropus</i> | bird | Moorhen | Birds Directive: Annex 2.2, Convention on Migratory Species: AEWA Annex II | Newland Grove | TL7110 | 5 | 2014 |
| Essex Birdwatching Society | <i>Gallinula chloropus</i> | bird | Moorhen | Birds Directive: Annex 2.2, Convention on Migratory Species: AEWA Annex II | Newland Grove | TL7110 | 7 | 2018 |
| Essex Birdwatching Society | <i>Gallinula chloropus</i> | bird | Moorhen | Birds Directive: Annex 2.2, Convention on Migratory Species: AEWA Annex II | Paper Mill Lock | TL7708 | 2 | 2018 |

| | | | | | | | | |
|----------------------------------|----------------------------|------|---------|---|--|--------|----|------|
| Essex Birdwatching Society | <i>Gallinula chloropus</i> | bird | Moorhen | Birds Directive: Annex 2.2, Convention on Migratory Species: AEWA Annex II | Paper Mill Lock | TL7709 | 9 | 2018 |
| Essex Birdwatching Society | <i>Gallinula chloropus</i> | bird | Moorhen | Birds Directive: Annex 2.2, Convention on Migratory Species: AEWA Annex II | Paper Mill Lock (downstream path) | TL7709 | 1 | 2018 |
| Essex Birdwatching Society | <i>Gallinula chloropus</i> | bird | Moorhen | Birds Directive: Annex 2.2, Convention on Migratory Species: AEWA Annex II | Paper Mill Lock Little Baddow | TL7708 | 2 | 2015 |
| Essex Birdwatching Society | <i>Gallinula chloropus</i> | bird | Moorhen | Birds Directive: Annex 2.2, Convention on Migratory Species: AEWA Annex II | Phyllis Currie NR | TL7117 | 2 | 2018 |
| Essex Birdwatching Society | <i>Gallinula chloropus</i> | bird | Moorhen | Birds Directive: Annex 2.2, Convention on Migratory Species: AEWA Annex II | New Lake side church road | TL7608 | 5 | 2014 |
| Essex Birdwatching Society | <i>Gallinula chloropus</i> | bird | Moorhen | Birds Directive: Annex 2.2, Convention on Migratory Species: AEWA Annex II | near Terling Hall | TL7715 | 1 | 2013 |
| Essex Birdwatching Society | <i>Gallinula chloropus</i> | bird | Moorhen | Birds Directive: Annex 2.2, Convention on Migratory Species: AEWA Annex II | near Terling Hall | TL7713 | 1 | 2014 |
| Essex Birdwatching Society | <i>Gallinula chloropus</i> | bird | Moorhen | Birds Directive: Annex 2.2, Convention on Migratory Species: AEWA Annex II | near Leighs sewage works | TL7216 | 1 | 2015 |
| Essex Birdwatching Society | <i>Gallinula chloropus</i> | bird | Moorhen | Birds Directive: Annex 2.2, Convention on Migratory Species: AEWA Annex II | near Leighs sewage works | TL7216 | 2 | 2013 |
| Essex Birdwatching Society | <i>Gallinula chloropus</i> | bird | Moorhen | Birds Directive: Annex 2.2, Convention on Migratory Species: AEWA Annex II | Mann Wood | TL7417 | 1 | 2015 |
| Essex Birdwatching Society | <i>Gallinula chloropus</i> | bird | Moorhen | Birds Directive: Annex 2.2, Convention on Migratory Species: AEWA Annex II | Mann Wood | TL7417 | 10 | 2014 |
| Essex Birdwatching Society | <i>Gallinula chloropus</i> | bird | Moorhen | Birds Directive: Annex 2.2, Convention on Migratory Species: AEWA Annex II | Lyonshall Wood | TL7314 | 2 | 2014 |
| Essex Birdwatching Society | <i>Gallinula chloropus</i> | bird | Moorhen | Birds Directive: Annex 2.2, Convention on Migratory Species: AEWA Annex II | Little Walham, Peverels Farm | TL7211 | 1 | 2018 |
| Essex Birdwatching Society | <i>Gallinula chloropus</i> | bird | Moorhen | Birds Directive: Annex 2.2, Convention on Migratory Species: AEWA Annex II | Little Baddow, New Lake Church Road | TL7608 | 2 | 2017 |

| | | | | | | | | |
|----------------------------|----------------------------|------|---------|---|--|--------|-----|------|
| Essex Birdwatching Society | <i>Gallinula chloropus</i> | bird | Moorhen | Birds Directive: Annex 2.2, Convention on Migratory Species: AEW A Annex II | Phyllis Currie NR | TL7218 | 6 | 2018 |
| Essex Birdwatching Society | <i>Gallinula chloropus</i> | bird | Moorhen | Birds Directive: Annex 2.2, Convention on Migratory Species: AEW A Annex II | Phyllis Currie NR | TL7318 | 1 | 2018 |
| Essex Birdwatching Society | <i>Gallinula chloropus</i> | bird | Moorhen | Birds Directive: Annex 2.2, Convention on Migratory Species: AEW A Annex II | Phyllis Currie Reserve | TL7218 | 22 | 2014 |
| Essex Birdwatching Society | <i>Gallinula chloropus</i> | bird | Moorhen | Birds Directive: Annex 2.2, Convention on Migratory Species: AEW A Annex II | Willows Green, Blackley Lane Gravel Pits | TL7219 | 2 | 2017 |
| Essex Birdwatching Society | <i>Gallinula chloropus</i> | bird | Moorhen | Birds Directive: Annex 2.2, Convention on Migratory Species: AEW A Annex II | White Notley | TL7818 | 1 | 2015 |
| Essex Birdwatching Society | <i>Gallinula chloropus</i> | bird | Moorhen | Birds Directive: Annex 2.2, Convention on Migratory Species: AEW A Annex II | White Notley | TL7818 | 6 | 2014 |
| Essex Birdwatching Society | <i>Gallinula chloropus</i> | bird | Moorhen | Birds Directive: Annex 2.2, Convention on Migratory Species: AEW A Annex II | west of Phyllis Currie Reserve | TL7218 | 4 | 2014 |
| Essex Birdwatching Society | <i>Gallinula chloropus</i> | bird | Moorhen | Birds Directive: Annex 2.2, Convention on Migratory Species: AEW A Annex II | West of Phyllis Currie Reserve | TL7117 | 1 | 2015 |
| Essex Birdwatching Society | <i>Gallinula chloropus</i> | bird | Moorhen | Birds Directive: Annex 2.2, Convention on Migratory Species: AEW A Annex II | Ulting | TL8008 | 1 | 2018 |
| Essex Birdwatching Society | <i>Gallinula chloropus</i> | bird | Moorhen | Birds Directive: Annex 2.2, Convention on Migratory Species: AEW A Annex II | Terling | TL7614 | 230 | 2015 |
| Essex Birdwatching Society | <i>Gallinula chloropus</i> | bird | Moorhen | Birds Directive: Annex 2.2, Convention on Migratory Species: AEW A Annex II | Springfield | TL7109 | 1 | 2017 |
| Essex Birdwatching Society | <i>Gallinula chloropus</i> | bird | Moorhen | Birds Directive: Annex 2.2, Convention on Migratory Species: AEW A Annex II | Russell Green Gravel Pit | TL7412 | 2 | 2017 |
| Essex Birdwatching Society | <i>Gallinula chloropus</i> | bird | Moorhen | Birds Directive: Annex 2.2, Convention on Migratory Species: AEW A Annex II | Russell Green GP | TL7412 | 1 | 2014 |
| Essex Birdwatching Society | <i>Gallinula chloropus</i> | bird | Moorhen | Birds Directive: Annex 2.2, Convention on Migratory Species: AEW A Annex II | Russell Green | TL7412 | 19 | 2018 |

| | | | | | | | | |
|----------------------------|----------------------------|------|---------|--|---|--------|----|------|
| Essex Birdwatching Society | <i>Gallinula chloropus</i> | bird | Moorhen | Birds Directive: Annex 2.2, Convention on Migratory Species: AEWA Annex II | Russell Green | TL7412 | 77 | 2014 |
| Essex Birdwatching Society | <i>Gallinula chloropus</i> | bird | Moorhen | Birds Directive: Annex 2.2, Convention on Migratory Species: AEWA Annex II | River Chelmer (Bond St to Riverside Retail Pk) | TL7107 | 92 | 2013 |
| Essex Birdwatching Society | <i>Gallinula chloropus</i> | bird | Moorhen | Birds Directive: Annex 2.2, Convention on Migratory Species: AEWA Annex II | River Chelmer | TL7508 | 1 | 2018 |
| Essex Birdwatching Society | <i>Gallinula chloropus</i> | bird | Moorhen | Birds Directive: Annex 2.2, Convention on Migratory Species: AEWA Annex II | river brain notley | TL7620 | 1 | 2013 |
| Essex Birdwatching Society | <i>Gallinula chloropus</i> | bird | Moorhen | Birds Directive: Annex 2.2, Convention on Migratory Species: AEWA Annex II | Phyllis Currie Reserve | TL7218 | 2 | 2017 |
| Essex Birdwatching Society | <i>Gallinula chloropus</i> | bird | Moorhen | Birds Directive: Annex 2.2, Convention on Migratory Species: AEWA Annex II | Woodham Walter | TL7907 | 3 | 2017 |
| Essex Birdwatching Society | <i>Gallinula chloropus</i> | bird | Moorhen | Birds Directive: Annex 2.2, Convention on Migratory Species: AEWA Annex II | Benton Hall Golf Club | TL7509 | 1 | 2014 |
| Essex Birdwatching Society | <i>Gallinula chloropus</i> | bird | Moorhen | Birds Directive: Annex 2.2, Convention on Migratory Species: AEWA Annex II | Chelmsford, Church Road | TL7608 | 1 | 2018 |
| Essex Birdwatching Society | <i>Gallinula chloropus</i> | bird | Moorhen | Birds Directive: Annex 2.2, Convention on Migratory Species: AEWA Annex II | Chelmsford Area | TL7109 | 1 | 2014 |
| Essex Birdwatching Society | <i>Gallinula chloropus</i> | bird | Moorhen | Birds Directive: Annex 2.2, Convention on Migratory Species: AEWA Annex II | Chelmsford | TL7007 | 3 | 2014 |
| Essex Birdwatching Society | <i>Gallinula chloropus</i> | bird | Moorhen | Birds Directive: Annex 2.2, Convention on Migratory Species: AEWA Annex II | Chelmer/Blackwater - Paper Mill Lock (upstream) | TL7709 | 1 | 2017 |
| Essex Birdwatching Society | <i>Gallinula chloropus</i> | bird | Moorhen | Birds Directive: Annex 2.2, Convention on Migratory Species: AEWA Annex II | Chelmer/Blackwater - Paper Mill Lock (downstream) | TL7709 | 1 | 2017 |
| Essex Birdwatching Society | <i>Gallinula chloropus</i> | bird | Moorhen | Birds Directive: Annex 2.2, Convention on Migratory Species: AEWA Annex II | Chelmer valley Church road to Stonehams lock | TL7507 | 1 | 2015 |
| Essex Birdwatching Society | <i>Gallinula chloropus</i> | bird | Moorhen | Birds Directive: Annex 2.2, Convention on Migratory Species: AEWA Annex II | Channel's Golf Course, Chelmsford | TL7211 | 3 | 2018 |

| | | | | | | | | |
|----------------------------|----------------------------|------|---------|--|--|--------|----|------|
| Essex Birdwatching Society | <i>Gallinula chloropus</i> | bird | Moorhen | Birds Directive: Annex 2.2, Convention on Migratory Species: AEWA Annex II | Bunny's Walk | TL7108 | 18 | 2014 |
| Essex Birdwatching Society | <i>Gallinula chloropus</i> | bird | Moorhen | Birds Directive: Annex 2.2, Convention on Migratory Species: AEWA Annex II | Boreham GP | TL7412 | 2 | 2018 |
| Essex Birdwatching Society | <i>Gallinula chloropus</i> | bird | Moorhen | Birds Directive: Annex 2.2, Convention on Migratory Species: AEWA Annex II | Boreham | TL7510 | 1 | 2015 |
| Essex Birdwatching Society | <i>Gallinula chloropus</i> | bird | Moorhen | Birds Directive: Annex 2.2, Convention on Migratory Species: AEWA Annex II | Boreham | TL7509 | 1 | 2018 |
| Essex Birdwatching Society | <i>Gallinula chloropus</i> | bird | Moorhen | Birds Directive: Annex 2.2, Convention on Migratory Species: AEWA Annex II | Boreham | TL7509 | 6 | 2014 |
| Essex Birdwatching Society | <i>Gallinula chloropus</i> | bird | Moorhen | Birds Directive: Annex 2.2, Convention on Migratory Species: AEWA Annex II | Boreham | TL7314 | 1 | 2018 |
| Essex Birdwatching Society | <i>Gallinula chloropus</i> | bird | Moorhen | Birds Directive: Annex 2.2, Convention on Migratory Species: AEWA Annex II | Blackley Lane Gravel Pits, Willows Green | TL7319 | 11 | 2018 |
| Essex Birdwatching Society | <i>Gallinula chloropus</i> | bird | Moorhen | Birds Directive: Annex 2.2, Convention on Migratory Species: AEWA Annex II | Blackley Lane Gravel Pits near Willows Green | TL7219 | 16 | 2014 |
| Essex Birdwatching Society | <i>Gallinula chloropus</i> | bird | Moorhen | Birds Directive: Annex 2.2, Convention on Migratory Species: AEWA Annex II | Blackley Lane Gravel Pits near Willows Green | TL7219 | 24 | 2013 |
| Essex Birdwatching Society | <i>Gallinula chloropus</i> | bird | Moorhen | Birds Directive: Annex 2.2, Convention on Migratory Species: AEWA Annex II | Church Broom Wood, Little Leighs | TL7116 | 5 | 2014 |
| Essex Birdwatching Society | <i>Gallinula chloropus</i> | bird | Moorhen | Birds Directive: Annex 2.2, Convention on Migratory Species: AEWA Annex II | Church Broom Wood, Little Leighs | TL7116 | 2 | 2017 |
| Essex Birdwatching Society | <i>Gallinula chloropus</i> | bird | Moorhen | Birds Directive: Annex 2.2, Convention on Migratory Species: AEWA Annex II | Church Broom Wood, Little Leighs | TL7216 | 8 | 2015 |
| Essex Birdwatching Society | <i>Gallinula chloropus</i> | bird | Moorhen | Birds Directive: Annex 2.2, Convention on Migratory Species: AEWA Annex II | Little Baddow New Lake side church road | TL7608 | 11 | 2015 |
| Essex Birdwatching Society | <i>Gallinula chloropus</i> | bird | Moorhen | Birds Directive: Annex 2.2, Convention on Migratory Species: AEWA Annex II | Little Baddow Bridge Pits | TL7608 | 19 | 2018 |

| | | | | | | | | |
|----------------------------|----------------------------|------|---------|--|------------------------------|--------|----|------|
| Essex Birdwatching Society | <i>Gallinula chloropus</i> | bird | Moorhen | Birds Directive: Annex 2.2, Convention on Migratory Species: AEWA Annex II | Little Baddow | TL7708 | 1 | 2015 |
| Essex Birdwatching Society | <i>Gallinula chloropus</i> | bird | Moorhen | Birds Directive: Annex 2.2, Convention on Migratory Species: AEWA Annex II | Little Baddow | TL7707 | 1 | 2017 |
| Essex Birdwatching Society | <i>Gallinula chloropus</i> | bird | Moorhen | Birds Directive: Annex 2.2, Convention on Migratory Species: AEWA Annex II | Leez Reservoir | TL7118 | 8 | 2015 |
| Essex Birdwatching Society | <i>Gallinula chloropus</i> | bird | Moorhen | Birds Directive: Annex 2.2, Convention on Migratory Species: AEWA Annex II | Leez Reservoir | TL7118 | 38 | 2014 |
| Essex Birdwatching Society | <i>Gallinula chloropus</i> | bird | Moorhen | Birds Directive: Annex 2.2, Convention on Migratory Species: AEWA Annex II | Leez Reservoir | TL7018 | 16 | 2018 |
| Essex Birdwatching Society | <i>Gallinula chloropus</i> | bird | Moorhen | Birds Directive: Annex 2.2, Convention on Migratory Species: AEWA Annex II | Holybread wood | TL7708 | 1 | 2015 |
| Essex Birdwatching Society | <i>Gallinula chloropus</i> | bird | Moorhen | Birds Directive: Annex 2.2, Convention on Migratory Species: AEWA Annex II | Hill Farm area, White Notley | TL7718 | 1 | 2014 |
| Essex Birdwatching Society | <i>Gallinula chloropus</i> | bird | Moorhen | Birds Directive: Annex 2.2, Convention on Migratory Species: AEWA Annex II | Great Notley CP | TL7320 | 3 | 2014 |
| Essex Birdwatching Society | <i>Gallinula chloropus</i> | bird | Moorhen | Birds Directive: Annex 2.2, Convention on Migratory Species: AEWA Annex II | Cressing Temple Barns | TL7918 | 1 | 2017 |
| Essex Birdwatching Society | <i>Gallinula chloropus</i> | bird | Moorhen | Birds Directive: Annex 2.2, Convention on Migratory Species: AEWA Annex II | Elm Hall Farm | TL8017 | 1 | 2013 |
| Essex Birdwatching Society | <i>Gallinula chloropus</i> | bird | Moorhen | Birds Directive: Annex 2.2, Convention on Migratory Species: AEWA Annex II | Fairstead | TL7717 | 1 | 2013 |
| Essex Birdwatching Society | <i>Gallinula chloropus</i> | bird | Moorhen | Birds Directive: Annex 2.2, Convention on Migratory Species: AEWA Annex II | Faulkbourne | TL8017 | 1 | 2017 |
| Essex Birdwatching Society | <i>Gallinula chloropus</i> | bird | Moorhen | Birds Directive: Annex 2.2, Convention on Migratory Species: AEWA Annex II | Great Leighs | TL7317 | 2 | 2017 |
| Essex Birdwatching Society | <i>Gallinula chloropus</i> | bird | Moorhen | Birds Directive: Annex 2.2, Convention on Migratory Species: AEWA Annex II | Great Leighs, Mann Wood | TL7417 | 1 | 2017 |

| | | | | | | | | |
|----------------------------|----------------------------|------|---------|--|--------------------------------------|----------|----|------|
| Essex Birdwatching Society | <i>Gallinula chloropus</i> | bird | Moorhen | Birds Directive: Annex 2.2, Convention on Migratory Species: AEWA Annex II | Great Leighs, Phyllis Currie Reserve | TL7218 | 3 | 2017 |
| Essex Field Club | <i>Gallinula chloropus</i> | bird | Moorhen | Birds Directive: Annex 2.2, Convention on Migratory Species: AEWA Annex II | Faulkbourne | TL8016 | 1 | 2011 |
| Essex Field Club | <i>Gallinula chloropus</i> | bird | Moorhen | Birds Directive: Annex 2.2, Convention on Migratory Species: AEWA Annex II | New Hall School, Chelmsford | TL730100 | 1 | 2018 |
| Essex Birdwatching Society | <i>Garrulus glandarius</i> | bird | Jay | Birds Directive: Annex 2.2 | near Terling Hall | TL7715 | 2 | 2013 |
| Essex Birdwatching Society | <i>Garrulus glandarius</i> | bird | Jay | Birds Directive: Annex 2.2 | New Lake side church road | TL7608 | 2 | 2014 |
| Essex Birdwatching Society | <i>Garrulus glandarius</i> | bird | Jay | Birds Directive: Annex 2.2 | Newland Grove | TL7110 | 33 | 2014 |
| Essex Birdwatching Society | <i>Garrulus glandarius</i> | bird | Jay | Birds Directive: Annex 2.2 | Newland Grove | TL7110 | 38 | 2018 |
| Essex Birdwatching Society | <i>Garrulus glandarius</i> | bird | Jay | Birds Directive: Annex 2.2 | Paper Mill Lock | TL7708 | 2 | 2018 |
| Essex Birdwatching Society | <i>Garrulus glandarius</i> | bird | Jay | Birds Directive: Annex 2.2 | Phyllis Currie NR | TL7218 | 1 | 2015 |
| Essex Birdwatching Society | <i>Garrulus glandarius</i> | bird | Jay | Birds Directive: Annex 2.2 | Phyllis Currie Reserve | TL7218 | 6 | 2014 |
| Essex Birdwatching Society | <i>Garrulus glandarius</i> | bird | Jay | Birds Directive: Annex 2.2 | near Leighs sewage works | TL7216 | 3 | 2015 |
| Essex Birdwatching Society | <i>Garrulus glandarius</i> | bird | Jay | Birds Directive: Annex 2.2 | near Leighs sewage works | TL7216 | 7 | 2014 |
| Essex Birdwatching Society | <i>Garrulus glandarius</i> | bird | Jay | Birds Directive: Annex 2.2 | Mann Wood Great Leighs | TL7417 | 1 | 2014 |
| Essex Birdwatching Society | <i>Garrulus glandarius</i> | bird | Jay | Birds Directive: Annex 2.2 | Mann Wood | TL7417 | 3 | 2015 |
| Essex Birdwatching Society | <i>Garrulus glandarius</i> | bird | Jay | Birds Directive: Annex 2.2 | Mann Wood | TL7417 | 14 | 2014 |

| | | | | | | | | |
|----------------------------|----------------------------|------|-----|----------------------------|--|--------|---|------|
| Essex Birdwatching Society | <i>Garrulus glandarius</i> | bird | Jay | Birds Directive: Annex 2.2 | Lyonshall Wood | TL7314 | 1 | 2015 |
| Essex Birdwatching Society | <i>Garrulus glandarius</i> | bird | Jay | Birds Directive: Annex 2.2 | Lyonshall Wood | TL7314 | 6 | 2014 |
| Essex Birdwatching Society | <i>Garrulus glandarius</i> | bird | Jay | Birds Directive: Annex 2.2 | Little Waltham Nature Reserve | TL7111 | 1 | 2014 |
| Essex Birdwatching Society | <i>Garrulus glandarius</i> | bird | Jay | Birds Directive: Annex 2.2 | Little Waltham Meadows | TL7112 | 2 | 2018 |
| Essex Birdwatching Society | <i>Garrulus glandarius</i> | bird | Jay | Birds Directive: Annex 2.2 | Little Waltham garden | TL7012 | 1 | 2018 |
| Essex Birdwatching Society | <i>Garrulus glandarius</i> | bird | Jay | Birds Directive: Annex 2.2 | Phyllis Currie Reserve | TL7218 | 2 | 2017 |
| Essex Birdwatching Society | <i>Garrulus glandarius</i> | bird | Jay | Birds Directive: Annex 2.2 | river brain notley | TL7620 | 1 | 2013 |
| Essex Birdwatching Society | <i>Garrulus glandarius</i> | bird | Jay | Birds Directive: Annex 2.2 | Witham | TL8113 | 1 | 2014 |
| Essex Birdwatching Society | <i>Garrulus glandarius</i> | bird | Jay | Birds Directive: Annex 2.2 | Willows Green, Blackley Lane Gravel Pits | TL7219 | 1 | 2017 |
| Essex Birdwatching Society | <i>Garrulus glandarius</i> | bird | Jay | Birds Directive: Annex 2.2 | White Notley | TL7818 | 1 | 2015 |
| Essex Birdwatching Society | <i>Garrulus glandarius</i> | bird | Jay | Birds Directive: Annex 2.2 | White Notley | TL7818 | 3 | 2014 |
| Essex Birdwatching Society | <i>Garrulus glandarius</i> | bird | Jay | Birds Directive: Annex 2.2 | West of Phyllis Currie Reserve | TL7117 | 2 | 2015 |
| Essex Birdwatching Society | <i>Garrulus glandarius</i> | bird | Jay | Birds Directive: Annex 2.2 | Ulting | TL8008 | 1 | 2018 |
| Essex Birdwatching Society | <i>Garrulus glandarius</i> | bird | Jay | Birds Directive: Annex 2.2 | Thistley Green | TL7109 | 1 | 2014 |

| | | | | | | | | |
|----------------------------|----------------------------|------|-----|----------------------------|----------------------------------|--------|-----|------|
| Essex Birdwatching Society | <i>Garrulus glandarius</i> | bird | Jay | Birds Directive: Annex 2.2 | Thistley Green | TL7019 | 1 | 2013 |
| Essex Birdwatching Society | <i>Garrulus glandarius</i> | bird | Jay | Birds Directive: Annex 2.2 | Terling | TL7715 | 1 | 2018 |
| Essex Birdwatching Society | <i>Garrulus glandarius</i> | bird | Jay | Birds Directive: Annex 2.2 | Terling | TL7715 | 1 | 2013 |
| Essex Birdwatching Society | <i>Garrulus glandarius</i> | bird | Jay | Birds Directive: Annex 2.2 | Terling | TL7614 | 127 | 2015 |
| Essex Birdwatching Society | <i>Garrulus glandarius</i> | bird | Jay | Birds Directive: Annex 2.2 | Russell Green lakes, Boreham | TL7412 | 1 | 2015 |
| Essex Birdwatching Society | <i>Garrulus glandarius</i> | bird | Jay | Birds Directive: Annex 2.2 | Russell Green GP | TL7412 | 1 | 2014 |
| Essex Birdwatching Society | <i>Garrulus glandarius</i> | bird | Jay | Birds Directive: Annex 2.2 | Russell Green | TL7412 | 2 | 2015 |
| Essex Birdwatching Society | <i>Garrulus glandarius</i> | bird | Jay | Birds Directive: Annex 2.2 | Russell Green | TL7412 | 10 | 2014 |
| Essex Birdwatching Society | <i>Garrulus glandarius</i> | bird | Jay | Birds Directive: Annex 2.2 | River Ter area near Lyons Hall | TL7315 | 1 | 2015 |
| Essex Birdwatching Society | <i>Garrulus glandarius</i> | bird | Jay | Birds Directive: Annex 2.2 | Woodham Walter | TL7907 | 2 | 2017 |
| Essex Birdwatching Society | <i>Garrulus glandarius</i> | bird | Jay | Birds Directive: Annex 2.2 | Little Leighs, Church Broom Wood | TL7116 | 1 | 2018 |
| Essex Birdwatching Society | <i>Garrulus glandarius</i> | bird | Jay | Birds Directive: Annex 2.2 | 2 Church Lane | TL7117 | 1 | 2018 |
| Essex Birdwatching Society | <i>Garrulus glandarius</i> | bird | Jay | Birds Directive: Annex 2.2 | Church Broom Wood, Little Leighs | TL7116 | 2 | 2017 |
| Essex Birdwatching Society | <i>Garrulus glandarius</i> | bird | Jay | Birds Directive: Annex 2.2 | Church Broom Wood, Little Leighs | TL7116 | 5 | 2014 |

| | | | | | | | | |
|----------------------------|----------------------------|------|-----|----------------------------|--|--------|---|------|
| Essex Birdwatching Society | <i>Garrulus glandarius</i> | bird | Jay | Birds Directive: Annex 2.2 | Chipping Hill School, Witham | TL8113 | 1 | 2014 |
| Essex Birdwatching Society | <i>Garrulus glandarius</i> | bird | Jay | Birds Directive: Annex 2.2 | Chelmsford, Our Garden | TL7008 | 1 | 2018 |
| Essex Birdwatching Society | <i>Garrulus glandarius</i> | bird | Jay | Birds Directive: Annex 2.2 | Chelmsford, Church Road | TL7608 | 1 | 2018 |
| Essex Birdwatching Society | <i>Garrulus glandarius</i> | bird | Jay | Birds Directive: Annex 2.2 | Chelmsford, Bulls Lodge | TL7409 | 1 | 2018 |
| Essex Birdwatching Society | <i>Garrulus glandarius</i> | bird | Jay | Birds Directive: Annex 2.2 | Chelmer Valley Rd. | TL7109 | 1 | 2014 |
| Essex Birdwatching Society | <i>Garrulus glandarius</i> | bird | Jay | Birds Directive: Annex 2.2 | Channel's Golf Course, Chelmsford | TL7211 | 3 | 2018 |
| Essex Birdwatching Society | <i>Garrulus glandarius</i> | bird | Jay | Birds Directive: Annex 2.2 | Bunny's Walk | TL7108 | 6 | 2014 |
| Essex Birdwatching Society | <i>Garrulus glandarius</i> | bird | Jay | Birds Directive: Annex 2.2 | Boreham GP | TL7412 | 1 | 2018 |
| Essex Birdwatching Society | <i>Garrulus glandarius</i> | bird | Jay | Birds Directive: Annex 2.2 | Boreham | TL7509 | 2 | 2015 |
| Essex Birdwatching Society | <i>Garrulus glandarius</i> | bird | Jay | Birds Directive: Annex 2.2 | Boreham | TL7510 | 1 | 2014 |
| Essex Birdwatching Society | <i>Garrulus glandarius</i> | bird | Jay | Birds Directive: Annex 2.2 | Boreham | TL7509 | 3 | 2013 |
| Essex Birdwatching Society | <i>Garrulus glandarius</i> | bird | Jay | Birds Directive: Annex 2.2 | Blackley Lane Gravel Pits, Willows Green | TL7319 | 3 | 2018 |
| Essex Birdwatching Society | <i>Garrulus glandarius</i> | bird | Jay | Birds Directive: Annex 2.2 | Blackley Lane Gravel Pits near Willows Green | TL7219 | 5 | 2014 |
| Essex Birdwatching Society | <i>Garrulus glandarius</i> | bird | Jay | Birds Directive: Annex 2.2 | Blackley Lane Gravel Pits near Willows Green | TL7219 | 4 | 2013 |

| | | | | | | | | |
|----------------------------|----------------------------|------|-----|----------------------------|---|--------|----|------|
| Essex Birdwatching Society | <i>Garrulus glandarius</i> | bird | Jay | Birds Directive: Annex 2.2 | Church Broom Wood, Little Leighs | TL7216 | 6 | 2015 |
| Essex Birdwatching Society | <i>Garrulus glandarius</i> | bird | Jay | Birds Directive: Annex 2.2 | Farm View, Black Notley | TL7620 | 63 | 2014 |
| Essex Birdwatching Society | <i>Garrulus glandarius</i> | bird | Jay | Birds Directive: Annex 2.2 | Little Leighs | TL7118 | 1 | 2018 |
| Essex Birdwatching Society | <i>Garrulus glandarius</i> | bird | Jay | Birds Directive: Annex 2.2 | Little Baddow New Lake side church road | TL7608 | 1 | 2015 |
| Essex Birdwatching Society | <i>Garrulus glandarius</i> | bird | Jay | Birds Directive: Annex 2.2 | Little Baddow Bridge Pits | TL7608 | 20 | 2018 |
| Essex Birdwatching Society | <i>Garrulus glandarius</i> | bird | Jay | Birds Directive: Annex 2.2 | Little Baddow | TL7708 | 1 | 2015 |
| Essex Birdwatching Society | <i>Garrulus glandarius</i> | bird | Jay | Birds Directive: Annex 2.2 | Leez Reservoir | TL7118 | 6 | 2015 |
| Essex Birdwatching Society | <i>Garrulus glandarius</i> | bird | Jay | Birds Directive: Annex 2.2 | Leez Reservoir | TL7118 | 19 | 2014 |
| Essex Birdwatching Society | <i>Garrulus glandarius</i> | bird | Jay | Birds Directive: Annex 2.2 | Leez Reservoir | TL7018 | 12 | 2018 |
| Essex Birdwatching Society | <i>Garrulus glandarius</i> | bird | Jay | Birds Directive: Annex 2.2 | Jo | TL8113 | 1 | 2014 |
| Essex Birdwatching Society | <i>Garrulus glandarius</i> | bird | Jay | Birds Directive: Annex 2.2 | Heather Hills EWT | TL7807 | 1 | 2015 |
| Essex Birdwatching Society | <i>Garrulus glandarius</i> | bird | Jay | Birds Directive: Annex 2.2 | Great Leighs, Phyllis Currie Reserve | TL7218 | 1 | 2017 |
| Essex Birdwatching Society | <i>Garrulus glandarius</i> | bird | Jay | Birds Directive: Annex 2.2 | Faulkbourne, Elm Hall Farm | TL8017 | 1 | 2017 |
| Essex Birdwatching Society | <i>Garrulus glandarius</i> | bird | Jay | Birds Directive: Annex 2.2 | Fell Christy Garden | TL7008 | 3 | 2013 |

| | | | | | | | | |
|----------------------------|------------------------------|-----------------|----------------|---|------------------------------------|--------|----|------|
| Essex Birdwatching Society | <i>Garrulus glandarius</i> | bird | Jay | Birds Directive: Annex 2.2 | Great Leighs | TL7217 | 1 | 2014 |
| Essex Birdwatching Society | <i>Garrulus glandarius</i> | bird | Jay | Birds Directive: Annex 2.2 | Great Leighs | TL7217 | 1 | 2015 |
| Essex Birdwatching Society | <i>Garrulus glandarius</i> | bird | Jay | Birds Directive: Annex 2.2 | Great Leighs | TL7317 | 1 | 2017 |
| Essex Birdwatching Society | <i>Garrulus glandarius</i> | bird | Jay | Birds Directive: Annex 2.2 | Great Leighs, Lyonshall Wood | TL7315 | 2 | 2017 |
| Essex Birdwatching Society | <i>Garrulus glandarius</i> | bird | Jay | Birds Directive: Annex 2.2 | Great Leighs, Mann Wood | TL7417 | 1 | 2017 |
| Essex Field Club | <i>Gnaphalium luteoalbum</i> | flowering plant | Jersey Cudweed | Wildlife and Countryside Act 1981: Schedule 8 | Boreham, Russell Green | TL7412 | 1 | 2015 |
| Essex Birdwatching Society | <i>Haematopus ostralegus</i> | bird | Oystercatcher | Birds Directive: Annex 2.2, Convention on Migratory Species: AEW Annex II | Russell Green | TL7412 | 71 | 2014 |
| Essex Birdwatching Society | <i>Haematopus ostralegus</i> | bird | Oystercatcher | Birds Directive: Annex 2.2, Convention on Migratory Species: AEW Annex II | Russell Green | TL7412 | 25 | 2018 |
| Essex Birdwatching Society | <i>Haematopus ostralegus</i> | bird | Oystercatcher | Birds Directive: Annex 2.2, Convention on Migratory Species: AEW Annex II | Russell Green GP | TL7412 | 7 | 2014 |
| Essex Birdwatching Society | <i>Haematopus ostralegus</i> | bird | Oystercatcher | Birds Directive: Annex 2.2, Convention on Migratory Species: AEW Annex II | Russell Green GP | TL7412 | 2 | 2018 |
| Essex Birdwatching Society | <i>Haematopus ostralegus</i> | bird | Oystercatcher | Birds Directive: Annex 2.2, Convention on Migratory Species: AEW Annex II | Russell Green GP | TL7512 | 3 | 2018 |
| Essex Birdwatching Society | <i>Haematopus ostralegus</i> | bird | Oystercatcher | Birds Directive: Annex 2.2, Convention on Migratory Species: AEW Annex II | Russell Green GPs, near Chelmsford | TL7412 | 1 | 2015 |
| Essex Birdwatching Society | <i>Haematopus ostralegus</i> | bird | Oystercatcher | Birds Directive: Annex 2.2, Convention on Migratory Species: AEW Annex II | Russell Green GPs, near Chelmsford | TL7511 | 1 | 2013 |
| Essex Birdwatching Society | <i>Haematopus ostralegus</i> | bird | Oystercatcher | Birds Directive: Annex 2.2, Convention on Migratory Species: AEW Annex II | Russell Green Gravel Pit | TL7412 | 15 | 2017 |

| | | | | | | | | |
|----------------------------|----------------------------------|-----------------|---------------|--|---|----------|----|------|
| Essex Birdwatching Society | <i>Haematopus ostralegus</i> | bird | Oystercatcher | Birds Directive: Annex 2.2, Convention on Migratory Species: AEWA Annex II | Pewet Island | TL7218 | 4 | 2015 |
| Essex Birdwatching Society | <i>Haematopus ostralegus</i> | bird | Oystercatcher | Birds Directive: Annex 2.2, Convention on Migratory Species: AEWA Annex II | Paper Mill Lock | TL7709 | 1 | 2017 |
| Essex Birdwatching Society | <i>Haematopus ostralegus</i> | bird | Oystercatcher | Birds Directive: Annex 2.2, Convention on Migratory Species: AEWA Annex II | Little Baddow Bridge Pits | TL7608 | 10 | 2018 |
| Essex Birdwatching Society | <i>Haematopus ostralegus</i> | bird | Oystercatcher | Birds Directive: Annex 2.2, Convention on Migratory Species: AEWA Annex II | Belstead GC | TL7210 | 1 | 2018 |
| Essex Birdwatching Society | <i>Haematopus ostralegus</i> | bird | Oystercatcher | Birds Directive: Annex 2.2, Convention on Migratory Species: AEWA Annex II | Boreham | TL7510 | 2 | 2014 |
| Essex Birdwatching Society | <i>Haematopus ostralegus</i> | bird | Oystercatcher | Birds Directive: Annex 2.2, Convention on Migratory Species: AEWA Annex II | Boreham | TL7509 | 5 | 2018 |
| Essex Birdwatching Society | <i>Haematopus ostralegus</i> | bird | Oystercatcher | Birds Directive: Annex 2.2, Convention on Migratory Species: AEWA Annex II | Boreham | TL7510 | 6 | 2015 |
| Essex Birdwatching Society | <i>Haematopus ostralegus</i> | bird | Oystercatcher | Birds Directive: Annex 2.2, Convention on Migratory Species: AEWA Annex II | Boreham GP | TL7412 | 4 | 2018 |
| Essex Birdwatching Society | <i>Haematopus ostralegus</i> | bird | Oystercatcher | Birds Directive: Annex 2.2, Convention on Migratory Species: AEWA Annex II | Boreham GP | TL7511 | 1 | 2015 |
| Essex Birdwatching Society | <i>Haematopus ostralegus</i> | bird | Oystercatcher | Birds Directive: Annex 2.2, Convention on Migratory Species: AEWA Annex II | Channel's Golf Course, Chelmsford | TL7211 | 2 | 2018 |
| Essex Birdwatching Society | <i>Haematopus ostralegus</i> | bird | Oystercatcher | Birds Directive: Annex 2.2, Convention on Migratory Species: AEWA Annex II | Chelmsford, Bulls Lodge Farm | TL7310 | 3 | 2013 |
| Essex Field Club | <i>Hyacinthoides non-scripta</i> | flowering plant | Bluebell | Wildlife and Countryside Act 1981: Schedule 8 | Little Waltham C.P., Chatham Green Whitbread's Farm | TL7115 | 1 | 2017 |
| Essex Field Club | <i>Hyacinthoides non-scripta</i> | flowering plant | Bluebell | Wildlife and Countryside Act 1981: Schedule 8 | Lyons Hall/Great Leighs Church | TL7315 | 1 | 1997 |
| Essex Field Club | <i>Hyacinthoides non-scripta</i> | flowering plant | Bluebell | Wildlife and Countryside Act 1981: Schedule 8 | Newland Grove, Broomfield | TL715108 | 1 | 1991 |
| Essex Field Club | <i>Hyacinthoides non-scripta</i> | flowering plant | Bluebell | Wildlife and Countryside Act 1981: Schedule 8 | Rank's Green, Black Notley | TL7417 | 1 | 1998 |

| | | | | | | | | |
|------------------|----------------------------------|-----------------|----------|---|---|--------|---|------|
| Essex Field Club | <i>Hyacinthoides non-scripta</i> | flowering plant | Bluebell | Wildlife and Countryside Act 1981: Schedule 8 | Sandyay Wood, Great Leighs (1km square) | TL7317 | 1 | 1998 |
| Essex Field Club | <i>Hyacinthoides non-scripta</i> | flowering plant | Bluebell | Wildlife and Countryside Act 1981: Schedule 8 | Terling Spring | TL7415 | 1 | 1997 |
| Essex Field Club | <i>Hyacinthoides non-scripta</i> | flowering plant | Bluebell | Wildlife and Countryside Act 1981: Schedule 8 | | TL8015 | 1 | 1987 |
| Essex Field Club | <i>Hyacinthoides non-scripta</i> | flowering plant | Bluebell | Wildlife and Countryside Act 1981: Schedule 8 | Toppinghoe Hall Wood, Hatfield Peverel | TL7611 | 1 | 1998 |
| Essex Field Club | <i>Hyacinthoides non-scripta</i> | flowering plant | Bluebell | Wildlife and Countryside Act 1981: Schedule 8 | Ulting, West Bowers Wood | TL8008 | 1 | 2007 |
| Essex Field Club | <i>Hyacinthoides non-scripta</i> | flowering plant | Bluebell | Wildlife and Countryside Act 1981: Schedule 8 | Woodham Walter, Barnfield Wood | TL7907 | 1 | 2007 |
| Essex Field Club | <i>Hyacinthoides non-scripta</i> | flowering plant | Bluebell | Wildlife and Countryside Act 1981: Schedule 8 | Woodham Walter, Common | TL7907 | 1 | 2015 |
| Essex Field Club | <i>Hyacinthoides non-scripta</i> | flowering plant | Bluebell | Wildlife and Countryside Act 1981: Schedule 8 | Little Baddow, village and footpaths | TL7807 | 1 | 2009 |
| Essex Field Club | <i>Hyacinthoides non-scripta</i> | flowering plant | Bluebell | Wildlife and Countryside Act 1981: Schedule 8 | Little Baddow, Scrub Wood | TL7807 | 1 | 2014 |
| Essex Field Club | <i>Hyacinthoides non-scripta</i> | flowering plant | Bluebell | Wildlife and Countryside Act 1981: Schedule 8 | Boreham, Brakey Wood | TL7709 | 1 | 2004 |
| Essex Field Club | <i>Hyacinthoides non-scripta</i> | flowering plant | Bluebell | Wildlife and Countryside Act 1981: Schedule 8 | Boreham, Generals Lane | TL7409 | 1 | 2015 |
| Essex Field Club | <i>Hyacinthoides non-scripta</i> | flowering plant | Bluebell | Wildlife and Countryside Act 1981: Schedule 8 | Boreham, Toppinghoehall Wood | TL7611 | 1 | 2015 |
| Essex Field Club | <i>Hyacinthoides non-scripta</i> | flowering plant | Bluebell | Wildlife and Countryside Act 1981: Schedule 8 | Broomfield, Footpath | TL7110 | 1 | 2014 |
| Essex Field Club | <i>Hyacinthoides non-scripta</i> | flowering plant | Bluebell | Wildlife and Countryside Act 1981: Schedule 8 | Great Leighs, Choppings Wood | TL7313 | 1 | 2004 |
| Essex Field Club | <i>Hyacinthoides non-scripta</i> | flowering plant | Bluebell | Wildlife and Countryside Act 1981: Schedule 8 | Great Leighs, Parsons Wood | TL7417 | 1 | 2004 |
| Essex Field Club | <i>Hyacinthoides non-scripta</i> | flowering plant | Bluebell | Wildlife and Countryside Act 1981: Schedule 8 | Great Leighs, Sandyay and Moat Woods | TL7317 | 1 | 2004 |
| Essex Field Club | <i>Hyacinthoides non-scripta</i> | flowering plant | Bluebell | Wildlife and Countryside Act 1981: Schedule 8 | Hatfield Peverel, Terling Road | TL7812 | 1 | 2015 |
| Essex Field Club | <i>Hyacinthoides non-scripta</i> | flowering plant | Bluebell | Wildlife and Countryside Act 1981: Schedule 8 | Little Baddow, Heather Hills Nature Reserve | TL7807 | 1 | 2004 |

| | | | | | | | | |
|----------------------------|----------------------------------|-----------------|--------------|---|--|----------|----|------|
| Essex Field Club | <i>Hyacinthoides non-scripta</i> | flowering plant | Bluebell | Wildlife and Countryside Act 1981: Schedule 8 | Little Baddow, Holybred Wood | TL7707 | 1 | 2013 |
| Essex Field Club | <i>Hyacinthoides non-scripta</i> | flowering plant | Bluebell | Wildlife and Countryside Act 1981: Schedule 8 | Little Baddow, Holybred Wood | TL7708 | 1 | 2013 |
| Essex Field Club | <i>Larus argentatus</i> | bird | Herring Gull | Birds Directive: Annex 2.2, Convention on Migratory Species: AEW A Annex II | Victoria Road, Chelmsford | TL708071 | 1 | 2012 |
| Essex Birdwatching Society | <i>Larus argentatus</i> | bird | Herring Gull | Birds Directive: Annex 2.2, Convention on Migratory Species: AEW A Annex II | Little Baddow Bridge Pits | TL7608 | 21 | 2018 |
| Essex Birdwatching Society | <i>Larus argentatus</i> | bird | Herring Gull | Birds Directive: Annex 2.2, Convention on Migratory Species: AEW A Annex II | Little Baddow | TL7708 | 1 | 2015 |
| Essex Birdwatching Society | <i>Larus argentatus</i> | bird | Herring Gull | Birds Directive: Annex 2.2, Convention on Migratory Species: AEW A Annex II | Leez Reservoir | TL7118 | 1 | 2015 |
| Essex Birdwatching Society | <i>Larus argentatus</i> | bird | Herring Gull | Birds Directive: Annex 2.2, Convention on Migratory Species: AEW A Annex II | Leez Reservoir | TL7118 | 2 | 2014 |
| Essex Birdwatching Society | <i>Larus argentatus</i> | bird | Herring Gull | Birds Directive: Annex 2.2, Convention on Migratory Species: AEW A Annex II | Leez Priors | TL7018 | 1 | 2018 |
| Essex Birdwatching Society | <i>Larus argentatus</i> | bird | Herring Gull | Birds Directive: Annex 2.2, Convention on Migratory Species: AEW A Annex II | Helston Road, Springfield | TL7208 | 3 | 2015 |
| Essex Birdwatching Society | <i>Larus argentatus</i> | bird | Herring Gull | Birds Directive: Annex 2.2, Convention on Migratory Species: AEW A Annex II | Paper Mill Lock (downstream path) | TL7709 | 1 | 2018 |
| Essex Birdwatching Society | <i>Larus argentatus</i> | bird | Herring Gull | Birds Directive: Annex 2.2, Convention on Migratory Species: AEW A Annex II | Pewet Island | TL7218 | 4 | 2015 |
| Essex Birdwatching Society | <i>Larus argentatus</i> | bird | Herring Gull | Birds Directive: Annex 2.2, Convention on Migratory Species: AEW A Annex II | River Chelmer (Bond St to Riverside Retail Pk) | TL7107 | 30 | 2013 |
| Essex Birdwatching Society | <i>Larus argentatus</i> | bird | Herring Gull | Birds Directive: Annex 2.2, Convention on Migratory Species: AEW A Annex II | Russell Green | TL7412 | 14 | 2014 |
| Essex Birdwatching Society | <i>Larus argentatus</i> | bird | Herring Gull | Birds Directive: Annex 2.2, Convention on Migratory Species: AEW A Annex II | Russell Green | TL7412 | 1 | 2015 |
| Essex Birdwatching Society | <i>Larus argentatus</i> | bird | Herring Gull | Birds Directive: Annex 2.2, Convention on Migratory Species: AEW A Annex II | Springfield | TL7109 | 1 | 2017 |

| | | | | | | | | |
|----------------------------|-------------------------|------|--------------|--|--|--------|----|------|
| Essex Birdwatching Society | <i>Larus argentatus</i> | bird | Herring Gull | Birds Directive: Annex 2.2, Convention on Migratory Species: AEWA Annex II | Terling | TL7614 | 68 | 2015 |
| Essex Birdwatching Society | <i>Larus argentatus</i> | bird | Herring Gull | Birds Directive: Annex 2.2, Convention on Migratory Species: AEWA Annex II | Willows Green, Blackley Lane Gravel Pits | TL7219 | 1 | 2017 |
| Essex Birdwatching Society | <i>Larus argentatus</i> | bird | Herring Gull | Birds Directive: Annex 2.2, Convention on Migratory Species: AEWA Annex II | Woodham Walter | TL7907 | 1 | 2017 |
| Essex Birdwatching Society | <i>Larus argentatus</i> | bird | Herring Gull | Birds Directive: Annex 2.2, Convention on Migratory Species: AEWA Annex II | Faulkbourne, Elm Hall Farm | TL8017 | 2 | 2017 |
| Essex Birdwatching Society | <i>Larus argentatus</i> | bird | Herring Gull | Birds Directive: Annex 2.2, Convention on Migratory Species: AEWA Annex II | Faulkbourne | TL8017 | 1 | 2017 |
| Essex Birdwatching Society | <i>Larus argentatus</i> | bird | Herring Gull | Birds Directive: Annex 2.2, Convention on Migratory Species: AEWA Annex II | Farm View, Black Notley | TL7620 | 3 | 2014 |
| Essex Birdwatching Society | <i>Larus argentatus</i> | bird | Herring Gull | Birds Directive: Annex 2.2, Convention on Migratory Species: AEWA Annex II | A130 Little Waltham | TL7113 | 1 | 2018 |
| Essex Birdwatching Society | <i>Larus argentatus</i> | bird | Herring Gull | Birds Directive: Annex 2.2, Convention on Migratory Species: AEWA Annex II | Blackley Lane | TL7219 | 1 | 2014 |
| Essex Birdwatching Society | <i>Larus argentatus</i> | bird | Herring Gull | Birds Directive: Annex 2.2, Convention on Migratory Species: AEWA Annex II | Blackley Lane Gravel Pits near Willows Green | TL7219 | 2 | 2013 |
| Essex Birdwatching Society | <i>Larus argentatus</i> | bird | Herring Gull | Birds Directive: Annex 2.2, Convention on Migratory Species: AEWA Annex II | Boreham | TL7509 | 2 | 2014 |
| Essex Birdwatching Society | <i>Larus argentatus</i> | bird | Herring Gull | Birds Directive: Annex 2.2, Convention on Migratory Species: AEWA Annex II | Boreham | TL7510 | 2 | 2014 |
| Essex Birdwatching Society | <i>Larus argentatus</i> | bird | Herring Gull | Birds Directive: Annex 2.2, Convention on Migratory Species: AEWA Annex II | Boreham | TL7509 | 2 | 2018 |
| Essex Birdwatching Society | <i>Larus argentatus</i> | bird | Herring Gull | Birds Directive: Annex 2.2, Convention on Migratory Species: AEWA Annex II | Boreham | TL7510 | 4 | 2017 |
| Essex Birdwatching Society | <i>Larus argentatus</i> | bird | Herring Gull | Birds Directive: Annex 2.2, Convention on Migratory Species: AEWA Annex II | Bunny's Walk | TL7108 | 14 | 2014 |

| | | | | | | | | |
|----------------------------|-------------------------|------|--------------|--|-----------------------------------|--------|----|------|
| Essex Birdwatching Society | <i>Larus argentatus</i> | bird | Herring Gull | Birds Directive: Annex 2.2, Convention on Migratory Species: AEWA Annex II | Channel's Golf Course, Chelmsford | TL7211 | 4 | 2018 |
| Essex Birdwatching Society | <i>Larus argentatus</i> | bird | Herring Gull | Birds Directive: Annex 2.2, Convention on Migratory Species: AEWA Annex II | Elm Hall Farm | TL8017 | 1 | 2013 |
| Essex Birdwatching Society | <i>Larus argentatus</i> | bird | Herring Gull | Birds Directive: Annex 2.2, Convention on Migratory Species: AEWA Annex II | Chelmsford, Our Garden | TL7008 | 1 | 2018 |
| Essex Birdwatching Society | <i>Larus argentatus</i> | bird | Herring Gull | Birds Directive: Annex 2.2, Convention on Migratory Species: AEWA Annex II | Chelmsford Station | TL7007 | 3 | 2018 |
| Essex Birdwatching Society | <i>Larus argentatus</i> | bird | Herring Gull | Birds Directive: Annex 2.2, Convention on Migratory Species: AEWA Annex II | Chelmsford Central | TL7107 | 3 | 2018 |
| Essex Birdwatching Society | <i>Larus argentatus</i> | bird | Herring Gull | Birds Directive: Annex 2.2, Convention on Migratory Species: AEWA Annex II | Chelmsford Bus Station | TL7007 | 4 | 2017 |
| Essex Birdwatching Society | <i>Larus argentatus</i> | bird | Herring Gull | Birds Directive: Annex 2.2, Convention on Migratory Species: AEWA Annex II | Chelmsford | TL7107 | 1 | 2014 |
| Essex Birdwatching Society | <i>Larus canus</i> | bird | Common Gull | Birds Directive: Annex 2.2, Convention on Migratory Species: AEWA Annex II | Little Waltham garden | TL7012 | 2 | 2018 |
| Essex Birdwatching Society | <i>Larus canus</i> | bird | Common Gull | Birds Directive: Annex 2.2, Convention on Migratory Species: AEWA Annex II | Little Walham, Peverels Farm | TL7211 | 1 | 2018 |
| Essex Birdwatching Society | <i>Larus canus</i> | bird | Common Gull | Birds Directive: Annex 2.2, Convention on Migratory Species: AEWA Annex II | Little Baddow Bridge Pits | TL7608 | 23 | 2018 |
| Essex Birdwatching Society | <i>Larus canus</i> | bird | Common Gull | Birds Directive: Annex 2.2, Convention on Migratory Species: AEWA Annex II | Leez Reservoir | TL7118 | 4 | 2015 |
| Essex Birdwatching Society | <i>Larus canus</i> | bird | Common Gull | Birds Directive: Annex 2.2, Convention on Migratory Species: AEWA Annex II | Leez Reservoir | TL7118 | 6 | 2014 |
| Essex Birdwatching Society | <i>Larus canus</i> | bird | Common Gull | Birds Directive: Annex 2.2, Convention on Migratory Species: AEWA Annex II | Leez Reservoir | TL7018 | 5 | 2018 |
| Essex Birdwatching Society | <i>Larus canus</i> | bird | Common Gull | Birds Directive: Annex 2.2, Convention on Migratory Species: AEWA Annex II | Jo | TL8113 | 1 | 2014 |

| | | | | | | | | |
|----------------------------|--------------------|------|-------------|--|----------------------------|--------|----|------|
| Essex Birdwatching Society | <i>Larus canus</i> | bird | Common Gull | Birds Directive: Annex 2.2, Convention on Migratory Species: AEWA Annex II | Little Waltham Meadows | TL7112 | 1 | 2018 |
| Essex Birdwatching Society | <i>Larus canus</i> | bird | Common Gull | Birds Directive: Annex 2.2, Convention on Migratory Species: AEWA Annex II | near Leighs sewage works | TL7216 | 1 | 2014 |
| Essex Birdwatching Society | <i>Larus canus</i> | bird | Common Gull | Birds Directive: Annex 2.2, Convention on Migratory Species: AEWA Annex II | Russell Green | TL7412 | 31 | 2014 |
| Essex Birdwatching Society | <i>Larus canus</i> | bird | Common Gull | Birds Directive: Annex 2.2, Convention on Migratory Species: AEWA Annex II | Russell Green | TL7412 | 2 | 2015 |
| Essex Birdwatching Society | <i>Larus canus</i> | bird | Common Gull | Birds Directive: Annex 2.2, Convention on Migratory Species: AEWA Annex II | Russell Green GP | TL7512 | 1 | 2018 |
| Essex Birdwatching Society | <i>Larus canus</i> | bird | Common Gull | Birds Directive: Annex 2.2, Convention on Migratory Species: AEWA Annex II | Russell Green Gravel Pit | TL7412 | 1 | 2017 |
| Essex Birdwatching Society | <i>Larus canus</i> | bird | Common Gull | Birds Directive: Annex 2.2, Convention on Migratory Species: AEWA Annex II | Springfield | TL7109 | 1 | 2017 |
| Essex Birdwatching Society | <i>Larus canus</i> | bird | Common Gull | Birds Directive: Annex 2.2, Convention on Migratory Species: AEWA Annex II | Terling | TL7614 | 26 | 2015 |
| Essex Birdwatching Society | <i>Larus canus</i> | bird | Common Gull | Birds Directive: Annex 2.2, Convention on Migratory Species: AEWA Annex II | White Notley | TL7818 | 2 | 2014 |
| Essex Birdwatching Society | <i>Larus canus</i> | bird | Common Gull | Birds Directive: Annex 2.2, Convention on Migratory Species: AEWA Annex II | Faulkbourne, Elm Hall Farm | TL8017 | 3 | 2017 |
| Essex Birdwatching Society | <i>Larus canus</i> | bird | Common Gull | Birds Directive: Annex 2.2, Convention on Migratory Species: AEWA Annex II | Faulkbourne | TL8017 | 1 | 2017 |
| Essex Birdwatching Society | <i>Larus canus</i> | bird | Common Gull | Birds Directive: Annex 2.2, Convention on Migratory Species: AEWA Annex II | 35 Church Road, Chelmsford | TL7509 | 1 | 2018 |
| Essex Birdwatching Society | <i>Larus canus</i> | bird | Common Gull | Birds Directive: Annex 2.2, Convention on Migratory Species: AEWA Annex II | A130 Little Waltham | TL7113 | 1 | 2018 |
| Essex Birdwatching Society | <i>Larus canus</i> | bird | Common Gull | Birds Directive: Annex 2.2, Convention on Migratory Species: AEWA Annex II | Benton Hall Golf Club | TL7509 | 1 | 2014 |

| | | | | | | | | |
|----------------------------|---------------------|------|--------------------------|--|--|--------|----|------|
| Essex Birdwatching Society | <i>Larus canus</i> | bird | Common Gull | Birds Directive: Annex 2.2, Convention on Migratory Species: AEWA Annex II | Black Notley | TL7620 | 1 | 2013 |
| Essex Birdwatching Society | <i>Larus canus</i> | bird | Common Gull | Birds Directive: Annex 2.2, Convention on Migratory Species: AEWA Annex II | Blackley Lane | TL7219 | 1 | 2014 |
| Essex Birdwatching Society | <i>Larus canus</i> | bird | Common Gull | Birds Directive: Annex 2.2, Convention on Migratory Species: AEWA Annex II | Blackley Lane Gravel Pits near Willows Green | TL7219 | 11 | 2013 |
| Essex Birdwatching Society | <i>Larus canus</i> | bird | Common Gull | Birds Directive: Annex 2.2, Convention on Migratory Species: AEWA Annex II | Blackley Lane Gravel Pits near Willows Green | TL7219 | 6 | 2014 |
| Essex Birdwatching Society | <i>Larus canus</i> | bird | Common Gull | Birds Directive: Annex 2.2, Convention on Migratory Species: AEWA Annex II | Blackley Lane Gravel Pits, Willows Green | TL7319 | 3 | 2018 |
| Essex Birdwatching Society | <i>Larus canus</i> | bird | Common Gull | Birds Directive: Annex 2.2, Convention on Migratory Species: AEWA Annex II | Boreham | TL7509 | 4 | 2018 |
| Essex Birdwatching Society | <i>Larus canus</i> | bird | Common Gull | Birds Directive: Annex 2.2, Convention on Migratory Species: AEWA Annex II | Farm View, Black Notley | TL7620 | 32 | 2014 |
| Essex Birdwatching Society | <i>Larus canus</i> | bird | Common Gull | Birds Directive: Annex 2.2, Convention on Migratory Species: AEWA Annex II | Elm Hall Farm Reservoir, Faulkbourne | TL8017 | 1 | 2014 |
| Essex Birdwatching Society | <i>Larus canus</i> | bird | Common Gull | Birds Directive: Annex 2.2, Convention on Migratory Species: AEWA Annex II | Elm Hall Farm | TL8017 | 1 | 2018 |
| Essex Birdwatching Society | <i>Larus canus</i> | bird | Common Gull | Birds Directive: Annex 2.2, Convention on Migratory Species: AEWA Annex II | Elm Hall Farm | TL8017 | 4 | 2014 |
| Essex Birdwatching Society | <i>Larus canus</i> | bird | Common Gull | Birds Directive: Annex 2.2, Convention on Migratory Species: AEWA Annex II | Chelmsford | TL7007 | 1 | 2014 |
| Essex Birdwatching Society | <i>Larus canus</i> | bird | Common Gull | Birds Directive: Annex 2.2, Convention on Migratory Species: AEWA Annex II | Bunny's Walk | TL7108 | 6 | 2014 |
| Essex Birdwatching Society | <i>Larus canus</i> | bird | Common Gull | Birds Directive: Annex 2.2, Convention on Migratory Species: AEWA Annex II | Boreham | TL7510 | 4 | 2017 |
| Essex Birdwatching Society | <i>Larus fuscus</i> | bird | Lesser Black-backed Gull | Birds Directive: Annex 2.2, Convention on Migratory Species: AEWA Annex II | Mann Wood | TL7417 | 2 | 2014 |

| | | | | | | | | |
|----------------------------|---------------------|------|--------------------------|--|--|--------|----|------|
| Essex Birdwatching Society | <i>Larus fuscus</i> | bird | Lesser Black-backed Gull | Birds Directive: Annex 2.2, Convention on Migratory Species: AEWA Annex II | Lyonshall Wood | TL7314 | 1 | 2013 |
| Essex Birdwatching Society | <i>Larus fuscus</i> | bird | Lesser Black-backed Gull | Birds Directive: Annex 2.2, Convention on Migratory Species: AEWA Annex II | Little Waltham Nature Reserve | TL7111 | 1 | 2014 |
| Essex Birdwatching Society | <i>Larus fuscus</i> | bird | Lesser Black-backed Gull | Birds Directive: Annex 2.2, Convention on Migratory Species: AEWA Annex II | Little Leighs, Church Broom Wood | TL7116 | 1 | 2018 |
| Essex Birdwatching Society | <i>Larus fuscus</i> | bird | Lesser Black-backed Gull | Birds Directive: Annex 2.2, Convention on Migratory Species: AEWA Annex II | Little Baddow Bridge Pits | TL7608 | 14 | 2018 |
| Essex Birdwatching Society | <i>Larus fuscus</i> | bird | Lesser Black-backed Gull | Birds Directive: Annex 2.2, Convention on Migratory Species: AEWA Annex II | Little Baddow | TL7708 | 1 | 2018 |
| Essex Birdwatching Society | <i>Larus fuscus</i> | bird | Lesser Black-backed Gull | Birds Directive: Annex 2.2, Convention on Migratory Species: AEWA Annex II | Leez Reservoir | TL7118 | 2 | 2015 |
| Essex Birdwatching Society | <i>Larus fuscus</i> | bird | Lesser Black-backed Gull | Birds Directive: Annex 2.2, Convention on Migratory Species: AEWA Annex II | Leez Reservoir | TL7118 | 7 | 2014 |
| Essex Birdwatching Society | <i>Larus fuscus</i> | bird | Lesser Black-backed Gull | Birds Directive: Annex 2.2, Convention on Migratory Species: AEWA Annex II | Leez Reservoir | TL7018 | 2 | 2018 |
| Essex Birdwatching Society | <i>Larus fuscus</i> | bird | Lesser Black-backed Gull | Birds Directive: Annex 2.2, Convention on Migratory Species: AEWA Annex II | near Goodmans Farm, Great Leighs | TL7217 | 1 | 2013 |
| Essex Birdwatching Society | <i>Larus fuscus</i> | bird | Lesser Black-backed Gull | Birds Directive: Annex 2.2, Convention on Migratory Species: AEWA Annex II | Paper Mill Lock (downstream path) | TL7709 | 1 | 2018 |
| Essex Birdwatching Society | <i>Larus fuscus</i> | bird | Lesser Black-backed Gull | Birds Directive: Annex 2.2, Convention on Migratory Species: AEWA Annex II | Willows Green, Blackley Lane Gravel Pits | TL7219 | 1 | 2017 |
| Essex Birdwatching Society | <i>Larus fuscus</i> | bird | Lesser Black-backed Gull | Birds Directive: Annex 2.2, Convention on Migratory Species: AEWA Annex II | White Notley | TL7818 | 3 | 2014 |
| Essex Birdwatching Society | <i>Larus fuscus</i> | bird | Lesser Black-backed Gull | Birds Directive: Annex 2.2, Convention on Migratory Species: AEWA Annex II | Terling | TL7715 | 1 | 2013 |
| Essex Birdwatching Society | <i>Larus fuscus</i> | bird | Lesser Black-backed Gull | Birds Directive: Annex 2.2, Convention on Migratory Species: AEWA Annex II | Terling | TL7614 | 38 | 2015 |

| | | | | | | | | |
|----------------------------|---------------------|------|--------------------------|--|--|--------|----|------|
| Essex Birdwatching Society | <i>Larus fuscus</i> | bird | Lesser Black-backed Gull | Birds Directive: Annex 2.2, Convention on Migratory Species: AEWA Annex II | Springfield | TL7109 | 1 | 2018 |
| Essex Birdwatching Society | <i>Larus fuscus</i> | bird | Lesser Black-backed Gull | Birds Directive: Annex 2.2, Convention on Migratory Species: AEWA Annex II | Russell Green Gravel Pit | TL7412 | 1 | 2017 |
| Essex Birdwatching Society | <i>Larus fuscus</i> | bird | Lesser Black-backed Gull | Birds Directive: Annex 2.2, Convention on Migratory Species: AEWA Annex II | Russell Green | TL7412 | 1 | 2015 |
| Essex Birdwatching Society | <i>Larus fuscus</i> | bird | Lesser Black-backed Gull | Birds Directive: Annex 2.2, Convention on Migratory Species: AEWA Annex II | Russell Green | TL7412 | 45 | 2014 |
| Essex Birdwatching Society | <i>Larus fuscus</i> | bird | Lesser Black-backed Gull | Birds Directive: Annex 2.2, Convention on Migratory Species: AEWA Annex II | Pewet Island | TL7218 | 4 | 2015 |
| Essex Birdwatching Society | <i>Larus fuscus</i> | bird | Lesser Black-backed Gull | Birds Directive: Annex 2.2, Convention on Migratory Species: AEWA Annex II | Helston Road, Springfield | TL7208 | 3 | 2015 |
| Essex Birdwatching Society | <i>Larus fuscus</i> | bird | Lesser Black-backed Gull | Birds Directive: Annex 2.2, Convention on Migratory Species: AEWA Annex II | Fuller Street | TL7415 | 1 | 2017 |
| Essex Birdwatching Society | <i>Larus fuscus</i> | bird | Lesser Black-backed Gull | Birds Directive: Annex 2.2, Convention on Migratory Species: AEWA Annex II | Fishing lake by A130, Belsteads Farm Lane | TL7210 | 1 | 2013 |
| Essex Birdwatching Society | <i>Larus fuscus</i> | bird | Lesser Black-backed Gull | Birds Directive: Annex 2.2, Convention on Migratory Species: AEWA Annex II | Boreham GP | TL7511 | 1 | 2015 |
| Essex Birdwatching Society | <i>Larus fuscus</i> | bird | Lesser Black-backed Gull | Birds Directive: Annex 2.2, Convention on Migratory Species: AEWA Annex II | Boreham | TL7510 | 8 | 2015 |
| Essex Birdwatching Society | <i>Larus fuscus</i> | bird | Lesser Black-backed Gull | Birds Directive: Annex 2.2, Convention on Migratory Species: AEWA Annex II | Boreham | TL7510 | 2 | 2014 |
| Essex Birdwatching Society | <i>Larus fuscus</i> | bird | Lesser Black-backed Gull | Birds Directive: Annex 2.2, Convention on Migratory Species: AEWA Annex II | Blackley Lane Gravel Pits, Willows Green | TL7319 | 5 | 2018 |
| Essex Birdwatching Society | <i>Larus fuscus</i> | bird | Lesser Black-backed Gull | Birds Directive: Annex 2.2, Convention on Migratory Species: AEWA Annex II | Blackley Lane Gravel Pits near Willows Green | TL7219 | 4 | 2014 |
| Essex Birdwatching Society | <i>Larus fuscus</i> | bird | Lesser Black-backed Gull | Birds Directive: Annex 2.2, Convention on Migratory Species: AEWA Annex II | Blackley Lane Gravel Pits near Willows Green | TL7219 | 8 | 2013 |

| | | | | | | | | |
|----------------------------|---------------------|------|--------------------------|--|--------------------------------------|--------|---|------|
| Essex Birdwatching Society | <i>Larus fuscus</i> | bird | Lesser Black-backed Gull | Birds Directive: Annex 2.2, Convention on Migratory Species: AEWA Annex II | Blackley Lane | TL7219 | 1 | 2014 |
| Essex Birdwatching Society | <i>Larus fuscus</i> | bird | Lesser Black-backed Gull | Birds Directive: Annex 2.2, Convention on Migratory Species: AEWA Annex II | Black Notley | TL7620 | 1 | 2014 |
| Essex Birdwatching Society | <i>Larus fuscus</i> | bird | Lesser Black-backed Gull | Birds Directive: Annex 2.2, Convention on Migratory Species: AEWA Annex II | A130 Little Waltham | TL7113 | 1 | 2018 |
| Essex Birdwatching Society | <i>Larus fuscus</i> | bird | Lesser Black-backed Gull | Birds Directive: Annex 2.2, Convention on Migratory Species: AEWA Annex II | Bunny's Walk | TL7108 | 6 | 2014 |
| Essex Birdwatching Society | <i>Larus fuscus</i> | bird | Lesser Black-backed Gull | Birds Directive: Annex 2.2, Convention on Migratory Species: AEWA Annex II | Channel's Golf Course, Chelmsford | TL7211 | 1 | 2018 |
| Essex Birdwatching Society | <i>Larus fuscus</i> | bird | Lesser Black-backed Gull | Birds Directive: Annex 2.2, Convention on Migratory Species: AEWA Annex II | Faulkbourne, Elm Hall Farm | TL8017 | 1 | 2017 |
| Essex Birdwatching Society | <i>Larus fuscus</i> | bird | Lesser Black-backed Gull | Birds Directive: Annex 2.2, Convention on Migratory Species: AEWA Annex II | Faulkbourne | TL8017 | 1 | 2017 |
| Essex Birdwatching Society | <i>Larus fuscus</i> | bird | Lesser Black-backed Gull | Birds Directive: Annex 2.2, Convention on Migratory Species: AEWA Annex II | Farm View, Black Notley | TL7620 | 6 | 2014 |
| Essex Birdwatching Society | <i>Larus fuscus</i> | bird | Lesser Black-backed Gull | Birds Directive: Annex 2.2, Convention on Migratory Species: AEWA Annex II | Elm Hall Farm Reservoir, Faulkbourne | TL8017 | 2 | 2014 |
| Essex Birdwatching Society | <i>Larus fuscus</i> | bird | Lesser Black-backed Gull | Birds Directive: Annex 2.2, Convention on Migratory Species: AEWA Annex II | Elm Hall Farm | TL8017 | 1 | 2015 |
| Essex Birdwatching Society | <i>Larus fuscus</i> | bird | Lesser Black-backed Gull | Birds Directive: Annex 2.2, Convention on Migratory Species: AEWA Annex II | Elm Hall Farm | TL8017 | 2 | 2014 |
| Essex Birdwatching Society | <i>Larus fuscus</i> | bird | Lesser Black-backed Gull | Birds Directive: Annex 2.2, Convention on Migratory Species: AEWA Annex II | Chelmsford Station | TL7007 | 1 | 2017 |
| Essex Birdwatching Society | <i>Larus fuscus</i> | bird | Lesser Black-backed Gull | Birds Directive: Annex 2.2, Convention on Migratory Species: AEWA Annex II | Chelmsford Central | TL7107 | 1 | 2018 |
| Essex Birdwatching Society | <i>Larus fuscus</i> | bird | Lesser Black-backed Gull | Birds Directive: Annex 2.2, Convention on Migratory Species: AEWA Annex II | Chelmsford Area | TL7109 | 2 | 2014 |

| | | | | | | | | |
|----------------------------|----------------------|------|-------------------------|--|---|--------|----|------|
| Essex Birdwatching Society | <i>Larus marinus</i> | bird | Great Black-backed Gull | Birds Directive: Annex 2.2, Convention on Migratory Species: AEWA Annex II | Little Baddow, New Lake Church Road | TL7608 | 1 | 2017 |
| Essex Birdwatching Society | <i>Larus marinus</i> | bird | Great Black-backed Gull | Birds Directive: Annex 2.2, Convention on Migratory Species: AEWA Annex II | New Lake side church road | TL7608 | 1 | 2014 |
| Essex Birdwatching Society | <i>Larus marinus</i> | bird | Great Black-backed Gull | Birds Directive: Annex 2.2, Convention on Migratory Species: AEWA Annex II | River | TL8114 | 1 | 2014 |
| Essex Birdwatching Society | <i>Larus marinus</i> | bird | Great Black-backed Gull | Birds Directive: Annex 2.2, Convention on Migratory Species: AEWA Annex II | Russell Green | TL7412 | 7 | 2014 |
| Essex Birdwatching Society | <i>Larus marinus</i> | bird | Great Black-backed Gull | Birds Directive: Annex 2.2, Convention on Migratory Species: AEWA Annex II | Terling | TL7614 | 20 | 2015 |
| Essex Birdwatching Society | <i>Larus marinus</i> | bird | Great Black-backed Gull | Birds Directive: Annex 2.2, Convention on Migratory Species: AEWA Annex II | Little Baddow New Lake side church road | TL7608 | 1 | 2015 |
| Essex Birdwatching Society | <i>Larus marinus</i> | bird | Great Black-backed Gull | Birds Directive: Annex 2.2, Convention on Migratory Species: AEWA Annex II | Leez Reservoir | TL7118 | 1 | 2015 |
| Essex Birdwatching Society | <i>Larus marinus</i> | bird | Great Black-backed Gull | Birds Directive: Annex 2.2, Convention on Migratory Species: AEWA Annex II | Leez Reservoir | TL7118 | 1 | 2013 |
| Essex Birdwatching Society | <i>Larus marinus</i> | bird | Great Black-backed Gull | Birds Directive: Annex 2.2, Convention on Migratory Species: AEWA Annex II | Boreham | TL7510 | 3 | 2015 |
| Essex Birdwatching Society | <i>Larus marinus</i> | bird | Great Black-backed Gull | Birds Directive: Annex 2.2, Convention on Migratory Species: AEWA Annex II | Bunny's Walk | TL7108 | 1 | 2013 |
| Essex Birdwatching Society | <i>Larus marinus</i> | bird | Great Black-backed Gull | Birds Directive: Annex 2.2, Convention on Migratory Species: AEWA Annex II | Chelmsford | TL7007 | 1 | 2014 |
| Essex Birdwatching Society | <i>Larus marinus</i> | bird | Great Black-backed Gull | Birds Directive: Annex 2.2, Convention on Migratory Species: AEWA Annex II | Faulkbourne | TL8017 | 1 | 2017 |
| Essex Birdwatching Society | <i>Larus marinus</i> | bird | Great Black-backed Gull | Birds Directive: Annex 2.2, Convention on Migratory Species: AEWA Annex II | Jo | TL8113 | 2 | 2014 |

| | | | | | | | | |
|----------------------------|-----------------------------|------|--|--|----------------------------------|--------|---|------|
| Essex Birdwatching Society | <i>Larus melanocephalus</i> | bird | | Bern Convention: Appendix 2, Birds Directive: Annex 1, Convention on Migratory Species: AEWA Annex II, Convention on Migratory Species: Appendix 2, Wildlife and Countryside Act 1981: Schedule 1 - Part 1 | White Notley | TL7818 | 2 | 2014 |
| Essex Birdwatching Society | <i>Larus melanocephalus</i> | bird | | Bern Convention: Appendix 2, Birds Directive: Annex 1, Convention on Migratory Species: AEWA Annex II, Convention on Migratory Species: Appendix 2, Wildlife and Countryside Act 1981: Schedule 1 - Part 1 | Terling | TL7614 | 2 | 2015 |
| Essex Birdwatching Society | <i>Larus melanocephalus</i> | bird | | Bern Convention: Appendix 2, Birds Directive: Annex 1, Convention on Migratory Species: AEWA Annex II, Convention on Migratory Species: Appendix 2, Wildlife and Countryside Act 1981: Schedule 1 - Part 1 | Russell Green Gravel Pit | TL7412 | 2 | 2017 |
| Essex Birdwatching Society | <i>Larus melanocephalus</i> | bird | | Bern Convention: Appendix 2, Birds Directive: Annex 1, Convention on Migratory Species: AEWA Annex II, Convention on Migratory Species: Appendix 2, Wildlife and Countryside Act 1981: Schedule 1 - Part 1 | Russell Green | TL7412 | 2 | 2014 |
| Essex Birdwatching Society | <i>Larus melanocephalus</i> | bird | | Bern Convention: Appendix 2, Birds Directive: Annex 1, Convention on Migratory Species: AEWA Annex II, Convention on Migratory Species: Appendix 2, Wildlife and Countryside Act 1981: Schedule 1 - Part 1 | Pewet Island | TL7218 | 3 | 2015 |
| Essex Birdwatching Society | <i>Larus melanocephalus</i> | bird | | Bern Convention: Appendix 2, Birds Directive: Annex 1, Convention on Migratory Species: AEWA Annex II, Convention on Migratory Species: Appendix 2, Wildlife and Countryside Act 1981: Schedule 1 - Part 1 | near Goodmans Farm, Great Leighs | TL7217 | 1 | 2013 |
| Essex Birdwatching Society | <i>Larus melanocephalus</i> | bird | | Bern Convention: Appendix 2, Birds Directive: Annex 1, Convention on Migratory Species: AEWA Annex II, Convention on Migratory Species: Appendix 2, Wildlife and Countryside Act 1981: Schedule 1 - Part 1 | Leez Reservoir | TL7018 | 2 | 2017 |

| | | | | | | | | |
|----------------------------|-----------------------------|------|---------------------|--|------------------------------------|--------|---|------|
| Essex Birdwatching Society | <i>Larus melanocephalus</i> | bird | | Bern Convention: Appendix 2, Birds Directive: Annex 1, Convention on Migratory Species: AEWA Annex II, Convention on Migratory Species: Appendix 2, Wildlife and Countryside Act 1981: Schedule 1 - Part 1 | Great Leighs | TL7217 | 1 | 2013 |
| Essex Birdwatching Society | <i>Limosa lapponica</i> | bird | Bar-tailed Godwit | Birds Directive: Annex 1, Birds Directive: Annex 2.2, Convention on Migratory Species: AEWA Annex II | Little Baddow Bridge Pits | TL7608 | 1 | 2018 |
| Essex Birdwatching Society | <i>Limosa lapponica</i> | bird | Bar-tailed Godwit | Birds Directive: Annex 1, Birds Directive: Annex 2.2, Convention on Migratory Species: AEWA Annex II | Russell Green | TL7412 | 2 | 2018 |
| Essex Birdwatching Society | <i>Limosa lapponica</i> | bird | Bar-tailed Godwit | Birds Directive: Annex 1, Birds Directive: Annex 2.2, Convention on Migratory Species: AEWA Annex II | Russell Green GP | TL7512 | 4 | 2018 |
| Essex Birdwatching Society | <i>Limosa limosa</i> | bird | Black-tailed Godwit | Birds Directive: Annex 2.2, Convention on Migratory Species: AEWA Annex II, Wildlife and Countryside Act 1981: Schedule 1 - Part 1 | Russell Green Gravel Pit | TL7412 | 1 | 2017 |
| Essex Birdwatching Society | <i>Limosa limosa</i> | bird | Black-tailed Godwit | Birds Directive: Annex 2.2, Convention on Migratory Species: AEWA Annex II, Wildlife and Countryside Act 1981: Schedule 1 - Part 1 | Russell Green GPs, near Chelmsford | TL7412 | 1 | 2015 |
| Essex Birdwatching Society | <i>Limosa limosa</i> | bird | Black-tailed Godwit | Birds Directive: Annex 2.2, Convention on Migratory Species: AEWA Annex II, Wildlife and Countryside Act 1981: Schedule 1 - Part 1 | Russell Green GP | TL7512 | 1 | 2018 |
| Essex Birdwatching Society | <i>Limosa limosa</i> | bird | Black-tailed Godwit | Birds Directive: Annex 2.2, Convention on Migratory Species: AEWA Annex II, Wildlife and Countryside Act 1981: Schedule 1 - Part 1 | Russell Green | TL7412 | 2 | 2018 |
| Essex Birdwatching Society | <i>Limosa limosa</i> | bird | Black-tailed Godwit | Birds Directive: Annex 2.2, Convention on Migratory Species: AEWA Annex II, Wildlife and Countryside Act 1981: Schedule 1 - Part 1 | Russell Green | TL7412 | 1 | 2014 |
| Essex Birdwatching Society | <i>Limosa limosa</i> | bird | Black-tailed Godwit | Birds Directive: Annex 2.2, Convention on Migratory Species: AEWA Annex II, Wildlife and Countryside Act 1981: Schedule 1 - Part 1 | Little Baddow Bridge Pits | TL7608 | 1 | 2018 |
| Essex Birdwatching Society | <i>Limosa limosa</i> | bird | Black-tailed Godwit | Birds Directive: Annex 2.2, Convention on Migratory Species: AEWA Annex II, Wildlife and Countryside Act 1981: Schedule 1 - Part 1 | Boreham | TL7510 | 1 | 2015 |

| | | | | | | | | |
|----------------------------|------------------------------|------------------------------|-------------|---|--------------------------------------|----------|----|------|
| Essex Birdwatching Society | <i>Loxia curvirostra</i> | bird | Crossbill | Bern Convention: Appendix 2 | Witham | TL8115 | 1 | 2013 |
| Essex Birdwatching Society | <i>Loxia curvirostra</i> | bird | Crossbill | Bern Convention: Appendix 2 | Black Notley | TL7620 | 2 | 2013 |
| EFC Schemes | <i>Lucanus cervus</i> | insect - beetle (Coleoptera) | Stag Beetle | Bern Convention: Appendix 3, Habitats Directive: Annex 2 - non-priority species, Wildlife and Countryside Act 1981: Schedule 5 Section 9.5a | Chatham Green: Wilderness Foundation | TL716160 | 1 | 2019 |
| Essex Birdwatching Society | <i>Luscinia megarhynchos</i> | bird | Nightingale | Bern Convention: Appendix 2 | Woodham Walter | TL7907 | 1 | 2015 |
| Essex Birdwatching Society | <i>Luscinia megarhynchos</i> | bird | Nightingale | Bern Convention: Appendix 2 | west of Phyllis Currie Reserve | TL7218 | 1 | 2013 |
| Essex Birdwatching Society | <i>Luscinia megarhynchos</i> | bird | Nightingale | Bern Convention: Appendix 2 | Thrift Wood EWT | TL792018 | 2 | 2014 |
| Essex Birdwatching Society | <i>Luscinia megarhynchos</i> | bird | Nightingale | Bern Convention: Appendix 2 | Russell Green GP | TL7412 | 1 | 2014 |
| Essex Birdwatching Society | <i>Luscinia megarhynchos</i> | bird | Nightingale | Bern Convention: Appendix 2 | Mann Wood | TL7417 | 11 | 2014 |
| Essex Birdwatching Society | <i>Luscinia megarhynchos</i> | bird | Nightingale | Bern Convention: Appendix 2 | Little Baddow | TL7708 | 2 | 2015 |
| Essex Birdwatching Society | <i>Luscinia megarhynchos</i> | bird | Nightingale | Bern Convention: Appendix 2 | Little Baddow | TL7707 | 2 | 2015 |
| Essex Birdwatching Society | <i>Luscinia megarhynchos</i> | bird | Nightingale | Bern Convention: Appendix 2 | Little Baddow | TL7707 | 2 | 2014 |

| | | | | | | | | |
|------------------|--------------------|--------------------|-------|--|----------|----------|---|------|
| Essex Field Club | <i>Lutra lutra</i> | terrestrial mammal | Otter | Bern Convention: Appendix 2, EC Cites: Annex A, Habitats Directive: Annex 2 - non-priority species, Habitats Directive: Annex 4, The Conservation (Nature Habitats, etc.) Regulations (NI) 1995: Schedule 2, The Conservation of Habitats and Species Regulations 2010: Schedule 2, Wildlife and Countryside Act 1981: Schedule 5 Section 9.4b, Wildlife and Countryside Act 1981: Schedule 5 Section 9.4c, Wildlife and Countryside Act 1981: Schedule 5 Section 9.5a | TL760073 | TL760073 | 3 | 2009 |
| Essex Field Club | <i>Lutra lutra</i> | terrestrial mammal | Otter | Bern Convention: Appendix 2, EC Cites: Annex A, Habitats Directive: Annex 2 - non-priority species, Habitats Directive: Annex 4, The Conservation (Nature Habitats, etc.) Regulations (NI) 1995: Schedule 2, The Conservation of Habitats and Species Regulations 2010: Schedule 2, Wildlife and Countryside Act 1981: Schedule 5 Section 9.4b, Wildlife and Countryside Act 1981: Schedule 5 Section 9.4c, Wildlife and Countryside Act 1981: Schedule 5 Section 9.5a | TL762084 | TL762084 | 4 | 2009 |
| Essex Field Club | <i>Lutra lutra</i> | terrestrial mammal | Otter | Bern Convention: Appendix 2, EC Cites: Annex A, Habitats Directive: Annex 2 - non-priority species, Habitats Directive: Annex 4, The Conservation (Nature Habitats, etc.) Regulations (NI) 1995: Schedule 2, The Conservation of Habitats and Species Regulations 2010: Schedule 2, Wildlife and Countryside Act 1981: Schedule 5 Section 9.4b, Wildlife and Countryside Act 1981: Schedule 5 Section 9.4c, Wildlife and Countryside Act 1981: Schedule 5 Section 9.5a | TL762085 | TL762085 | 1 | 2012 |

| | | | | | | | | |
|------------------|--------------------|--------------------|-------|--|----------|----------|---|------|
| Essex Field Club | <i>Lutra lutra</i> | terrestrial mammal | Otter | Bern Convention: Appendix 2, EC Cites: Annex A, Habitats Directive: Annex 2 - non-priority species, Habitats Directive: Annex 4, The Conservation (Nature Habitats, etc.) Regulations (NI) 1995: Schedule 2, The Conservation of Habitats and Species Regulations 2010: Schedule 2, Wildlife and Countryside Act 1981: Schedule 5 Section 9.4b, Wildlife and Countryside Act 1981: Schedule 5 Section 9.4c, Wildlife and Countryside Act 1981: Schedule 5 Section 9.5a | TL765086 | TL765086 | 1 | 2016 |
| Essex Field Club | <i>Lutra lutra</i> | terrestrial mammal | Otter | Bern Convention: Appendix 2, EC Cites: Annex A, Habitats Directive: Annex 2 - non-priority species, Habitats Directive: Annex 4, The Conservation (Nature Habitats, etc.) Regulations (NI) 1995: Schedule 2, The Conservation of Habitats and Species Regulations 2010: Schedule 2, Wildlife and Countryside Act 1981: Schedule 5 Section 9.4b, Wildlife and Countryside Act 1981: Schedule 5 Section 9.4c, Wildlife and Countryside Act 1981: Schedule 5 Section 9.5a | TL771087 | TL771087 | 3 | 2011 |
| Essex Field Club | <i>Lutra lutra</i> | terrestrial mammal | Otter | Bern Convention: Appendix 2, EC Cites: Annex A, Habitats Directive: Annex 2 - non-priority species, Habitats Directive: Annex 4, The Conservation (Nature Habitats, etc.) Regulations (NI) 1995: Schedule 2, The Conservation of Habitats and Species Regulations 2010: Schedule 2, Wildlife and Countryside Act 1981: Schedule 5 Section 9.4b, Wildlife and Countryside Act 1981: Schedule 5 Section 9.4c, Wildlife and Countryside Act 1981: Schedule 5 Section 9.5a | TL786185 | TL786185 | 3 | 2009 |

| | | | | | | | | |
|------------------|--------------------|--------------------|-------|--|----------|----------|---|------|
| Essex Field Club | <i>Lutra lutra</i> | terrestrial mammal | Otter | Bern Convention: Appendix 2, EC Cites: Annex A, Habitats Directive: Annex 2 - non-priority species, Habitats Directive: Annex 4, The Conservation (Nature Habitats, etc.) Regulations (NI) 1995: Schedule 2, The Conservation of Habitats and Species Regulations 2010: Schedule 2, Wildlife and Countryside Act 1981: Schedule 5 Section 9.4b, Wildlife and Countryside Act 1981: Schedule 5 Section 9.4c, Wildlife and Countryside Act 1981: Schedule 5 Section 9.5a | TL788108 | TL788108 | 1 | 2009 |
| Essex Field Club | <i>Lutra lutra</i> | terrestrial mammal | Otter | Bern Convention: Appendix 2, EC Cites: Annex A, Habitats Directive: Annex 2 - non-priority species, Habitats Directive: Annex 4, The Conservation (Nature Habitats, etc.) Regulations (NI) 1995: Schedule 2, The Conservation of Habitats and Species Regulations 2010: Schedule 2, Wildlife and Countryside Act 1981: Schedule 5 Section 9.4b, Wildlife and Countryside Act 1981: Schedule 5 Section 9.4c, Wildlife and Countryside Act 1981: Schedule 5 Section 9.5a | TL790170 | TL790170 | 2 | 1980 |
| Essex Field Club | <i>Lutra lutra</i> | terrestrial mammal | Otter | Bern Convention: Appendix 2, EC Cites: Annex A, Habitats Directive: Annex 2 - non-priority species, Habitats Directive: Annex 4, The Conservation (Nature Habitats, etc.) Regulations (NI) 1995: Schedule 2, The Conservation of Habitats and Species Regulations 2010: Schedule 2, Wildlife and Countryside Act 1981: Schedule 5 Section 9.4b, Wildlife and Countryside Act 1981: Schedule 5 Section 9.4c, Wildlife and Countryside Act 1981: Schedule 5 Section 9.5a | TL795120 | TL795120 | 1 | 2006 |

| | | | | | | | | |
|------------------|--------------------|--------------------|-------|--|----------|----------|---|------|
| Essex Field Club | <i>Lutra lutra</i> | terrestrial mammal | Otter | Bern Convention: Appendix 2, EC Cites: Annex A, Habitats Directive: Annex 2 - non-priority species, Habitats Directive: Annex 4, The Conservation (Nature Habitats, etc.) Regulations (NI) 1995: Schedule 2, The Conservation of Habitats and Species Regulations 2010: Schedule 2, Wildlife and Countryside Act 1981: Schedule 5 Section 9.4b, Wildlife and Countryside Act 1981: Schedule 5 Section 9.4c, Wildlife and Countryside Act 1981: Schedule 5 Section 9.5a | TL807083 | TL807083 | 2 | 2009 |
| Essex Field Club | <i>Lutra lutra</i> | terrestrial mammal | Otter | Bern Convention: Appendix 2, EC Cites: Annex A, Habitats Directive: Annex 2 - non-priority species, Habitats Directive: Annex 4, The Conservation (Nature Habitats, etc.) Regulations (NI) 1995: Schedule 2, The Conservation of Habitats and Species Regulations 2010: Schedule 2, Wildlife and Countryside Act 1981: Schedule 5 Section 9.4b, Wildlife and Countryside Act 1981: Schedule 5 Section 9.4c, Wildlife and Countryside Act 1981: Schedule 5 Section 9.5a | TL808083 | TL808083 | 2 | 1968 |
| Essex Field Club | <i>Lutra lutra</i> | terrestrial mammal | Otter | Bern Convention: Appendix 2, EC Cites: Annex A, Habitats Directive: Annex 2 - non-priority species, Habitats Directive: Annex 4, The Conservation (Nature Habitats, etc.) Regulations (NI) 1995: Schedule 2, The Conservation of Habitats and Species Regulations 2010: Schedule 2, Wildlife and Countryside Act 1981: Schedule 5 Section 9.4b, Wildlife and Countryside Act 1981: Schedule 5 Section 9.4c, Wildlife and Countryside Act 1981: Schedule 5 Section 9.5a | TL758082 | TL758082 | 1 | 2013 |

| | | | | | | | | |
|------------------|--------------------|--------------------|-------|--|----------|----------|---|------|
| Essex Field Club | <i>Lutra lutra</i> | terrestrial mammal | Otter | Bern Convention: Appendix 2, EC Cites: Annex A, Habitats Directive: Annex 2 - non-priority species, Habitats Directive: Annex 4, The Conservation (Nature Habitats, etc.) Regulations (NI) 1995: Schedule 2, The Conservation of Habitats and Species Regulations 2010: Schedule 2, Wildlife and Countryside Act 1981: Schedule 5 Section 9.4b, Wildlife and Countryside Act 1981: Schedule 5 Section 9.4c, Wildlife and Countryside Act 1981: Schedule 5 Section 9.5a | TL755118 | TL755118 | 1 | 2014 |
| Essex Field Club | <i>Lutra lutra</i> | terrestrial mammal | Otter | Bern Convention: Appendix 2, EC Cites: Annex A, Habitats Directive: Annex 2 - non-priority species, Habitats Directive: Annex 4, The Conservation (Nature Habitats, etc.) Regulations (NI) 1995: Schedule 2, The Conservation of Habitats and Species Regulations 2010: Schedule 2, Wildlife and Countryside Act 1981: Schedule 5 Section 9.4b, Wildlife and Countryside Act 1981: Schedule 5 Section 9.4c, Wildlife and Countryside Act 1981: Schedule 5 Section 9.5a | TL707127 | TL707127 | 4 | 2009 |
| Essex Field Club | <i>Lutra lutra</i> | terrestrial mammal | Otter | Bern Convention: Appendix 2, EC Cites: Annex A, Habitats Directive: Annex 2 - non-priority species, Habitats Directive: Annex 4, The Conservation (Nature Habitats, etc.) Regulations (NI) 1995: Schedule 2, The Conservation of Habitats and Species Regulations 2010: Schedule 2, Wildlife and Countryside Act 1981: Schedule 5 Section 9.4b, Wildlife and Countryside Act 1981: Schedule 5 Section 9.4c, Wildlife and Countryside Act 1981: Schedule 5 Section 9.5a | TL709082 | TL709082 | 2 | 2012 |

| | | | | | | | | |
|------------------|--------------------|--------------------|-------|--|----------|----------|---|------|
| Essex Field Club | <i>Lutra lutra</i> | terrestrial mammal | Otter | Bern Convention: Appendix 2, EC Cites: Annex A, Habitats Directive: Annex 2 - non-priority species, Habitats Directive: Annex 4, The Conservation (Nature Habitats, etc.) Regulations (NI) 1995: Schedule 2, The Conservation of Habitats and Species Regulations 2010: Schedule 2, Wildlife and Countryside Act 1981: Schedule 5 Section 9.4b, Wildlife and Countryside Act 1981: Schedule 5 Section 9.4c, Wildlife and Countryside Act 1981: Schedule 5 Section 9.5a | TL713142 | TL713142 | 1 | 2012 |
| Essex Field Club | <i>Lutra lutra</i> | terrestrial mammal | Otter | Bern Convention: Appendix 2, EC Cites: Annex A, Habitats Directive: Annex 2 - non-priority species, Habitats Directive: Annex 4, The Conservation (Nature Habitats, etc.) Regulations (NI) 1995: Schedule 2, The Conservation of Habitats and Species Regulations 2010: Schedule 2, Wildlife and Countryside Act 1981: Schedule 5 Section 9.4b, Wildlife and Countryside Act 1981: Schedule 5 Section 9.4c, Wildlife and Countryside Act 1981: Schedule 5 Section 9.5a | TL715130 | TL715130 | 2 | 2014 |
| Essex Field Club | <i>Lutra lutra</i> | terrestrial mammal | Otter | Bern Convention: Appendix 2, EC Cites: Annex A, Habitats Directive: Annex 2 - non-priority species, Habitats Directive: Annex 4, The Conservation (Nature Habitats, etc.) Regulations (NI) 1995: Schedule 2, The Conservation of Habitats and Species Regulations 2010: Schedule 2, Wildlife and Countryside Act 1981: Schedule 5 Section 9.4b, Wildlife and Countryside Act 1981: Schedule 5 Section 9.4c, Wildlife and Countryside Act 1981: Schedule 5 Section 9.5a | TL715183 | TL715183 | 2 | 2009 |

| | | | | | | | | |
|------------------|--------------------|--------------------|-------|--|----------|----------|---|------|
| Essex Field Club | <i>Lutra lutra</i> | terrestrial mammal | Otter | Bern Convention: Appendix 2, EC Cites: Annex A, Habitats Directive: Annex 2 - non-priority species, Habitats Directive: Annex 4, The Conservation (Nature Habitats, etc.) Regulations (NI) 1995: Schedule 2, The Conservation of Habitats and Species Regulations 2010: Schedule 2, Wildlife and Countryside Act 1981: Schedule 5 Section 9.4b, Wildlife and Countryside Act 1981: Schedule 5 Section 9.4c, Wildlife and Countryside Act 1981: Schedule 5 Section 9.5a | TL739157 | TL739157 | 1 | 2009 |
| Essex Field Club | <i>Lutra lutra</i> | terrestrial mammal | Otter | Bern Convention: Appendix 2, EC Cites: Annex A, Habitats Directive: Annex 2 - non-priority species, Habitats Directive: Annex 4, The Conservation (Nature Habitats, etc.) Regulations (NI) 1995: Schedule 2, The Conservation of Habitats and Species Regulations 2010: Schedule 2, Wildlife and Countryside Act 1981: Schedule 5 Section 9.4b, Wildlife and Countryside Act 1981: Schedule 5 Section 9.4c, Wildlife and Countryside Act 1981: Schedule 5 Section 9.5a | TL741075 | TL741075 | 1 | 2013 |
| Essex Field Club | <i>Lutra lutra</i> | terrestrial mammal | Otter | Bern Convention: Appendix 2, EC Cites: Annex A, Habitats Directive: Annex 2 - non-priority species, Habitats Directive: Annex 4, The Conservation (Nature Habitats, etc.) Regulations (NI) 1995: Schedule 2, The Conservation of Habitats and Species Regulations 2010: Schedule 2, Wildlife and Countryside Act 1981: Schedule 5 Section 9.4b, Wildlife and Countryside Act 1981: Schedule 5 Section 9.4c, Wildlife and Countryside Act 1981: Schedule 5 Section 9.5a | TL742094 | TL742094 | 1 | 2014 |

| | | | | | | | | |
|----------------------------|----------------------------|--------------------|------------|--|----------------|----------|---|------|
| Essex Field Club | <i>Lutra lutra</i> | terrestrial mammal | Otter | Bern Convention: Appendix 2, EC Cites: Annex A, Habitats Directive: Annex 2 - non-priority species, Habitats Directive: Annex 4, The Conservation (Nature Habitats, etc.) Regulations (NI) 1995: Schedule 2, The Conservation of Habitats and Species Regulations 2010: Schedule 2, Wildlife and Countryside Act 1981: Schedule 5 Section 9.4b, Wildlife and Countryside Act 1981: Schedule 5 Section 9.4c, Wildlife and Countryside Act 1981: Schedule 5 Section 9.5a | TL748099 | TL748099 | 4 | 2009 |
| Essex Field Club | <i>Lutra lutra</i> | terrestrial mammal | Otter | Bern Convention: Appendix 2, EC Cites: Annex A, Habitats Directive: Annex 2 - non-priority species, Habitats Directive: Annex 4, The Conservation (Nature Habitats, etc.) Regulations (NI) 1995: Schedule 2, The Conservation of Habitats and Species Regulations 2010: Schedule 2, Wildlife and Countryside Act 1981: Schedule 5 Section 9.4b, Wildlife and Countryside Act 1981: Schedule 5 Section 9.4c, Wildlife and Countryside Act 1981: Schedule 5 Section 9.5a | TL748100 | TL748100 | 4 | 2009 |
| Essex Field Club | <i>Lutra lutra</i> | terrestrial mammal | Otter | Bern Convention: Appendix 2, EC Cites: Annex A, Habitats Directive: Annex 2 - non-priority species, Habitats Directive: Annex 4, The Conservation (Nature Habitats, etc.) Regulations (NI) 1995: Schedule 2, The Conservation of Habitats and Species Regulations 2010: Schedule 2, Wildlife and Countryside Act 1981: Schedule 5 Section 9.4b, Wildlife and Countryside Act 1981: Schedule 5 Section 9.4c, Wildlife and Countryside Act 1981: Schedule 5 Section 9.5a | TL752083 | TL752083 | 4 | 2011 |
| Essex Birdwatching Society | <i>Limnocyptes minimus</i> | bird | Jack Snipe | Birds Directive: Annex 2.1, Convention on Migratory Species: AEW Annex II | Leez Reservoir | TL7018 | 1 | 2015 |

| | | | | | | | | |
|----------------------------|----------------------------|--------------------|-----------------|---|------------------------------------|----------|----|------|
| Essex Birdwatching Society | <i>Lymnocyptes minimus</i> | bird | Jack Snipe | Birds Directive: Annex 2.1, Convention on Migratory Species: AEW A Annex II | Leez Reservoir | TL7118 | 1 | 2015 |
| Essex Field Club | <i>Martes martes</i> | terrestrial mammal | Pine Marten | Bern Convention: Appendix 3, Habitats Directive: Annex 5, The Conservation (Nature Habitats, etc.) Regulations (NI) 1995: Schedule 3, The Conservation of Habitats and Species Regulations 2010: Schedule 4, Wildlife and Countryside Act 1981: Schedule 5 Section 9.1 (killing/injuring), Wildlife and Countryside Act 1981: Schedule 5 Section 9.1 (taking), Wildlife and Countryside Act 1981: Schedule 5 Section 9.2, Wildlife and Countryside Act 1981: Schedule 5 Section 9.4.a, Wildlife and Countryside Act 1981: Schedule 5 Section 9.4b, Wildlife and Countryside Act 1981: Schedule 5 Section 9.4c, Wildlife and Countryside Act 1981: Schedule 5 Section 9.5a | TL715135 | TL715135 | 1 | 1922 |
| Essex Field Club | <i>Melampyrum arvense</i> | flowering plant | Field Cow-wheat | Wildlife and Countryside Act 1981: Schedule 8 | Great Leighs C.P. | TL7214 | 1 | 1966 |
| Essex Birdwatching Society | <i>Melanitta nigra</i> | bird | Common Scoter | Birds Directive: Annex 2.2, Convention on Migratory Species: AEW A Annex II, Wildlife and Countryside Act 1981: Schedule 1 - Part 1 | Russell Green GPs, near Chelmsford | TL7511 | 1 | 2013 |
| Essex Birdwatching Society | <i>Melanitta nigra</i> | bird | Common Scoter | Birds Directive: Annex 2.2, Convention on Migratory Species: AEW A Annex II, Wildlife and Countryside Act 1981: Schedule 1 - Part 1 | Russell Green | TL7412 | 1 | 2013 |
| Essex Birdwatching Society | <i>Melanitta nigra</i> | bird | Common Scoter | Birds Directive: Annex 2.2, Convention on Migratory Species: AEW A Annex II, Wildlife and Countryside Act 1981: Schedule 1 - Part 1 | Ridley Hall near Terling | TL7515 | 1 | 2014 |
| Essex Birdwatching Society | <i>Melanitta nigra</i> | bird | Common Scoter | Birds Directive: Annex 2.2, Convention on Migratory Species: AEW A Annex II, Wildlife and Countryside Act 1981: Schedule 1 - Part 1 | Fuller Street, River Ter | TL7416 | 1 | 2014 |
| Essex Field Club | <i>Meles meles</i> | terrestrial mammal | Badger | Bern Convention: Appendix 3, Protection of Badgers Act: Protection of Badgers Act (1992) | TL741089 | TL741089 | 10 | 2010 |

| | | | | | | | | |
|------------------|--------------------|--------------------|--------|--|----------|----------|---|------|
| Essex Field Club | <i>Meles meles</i> | terrestrial mammal | Badger | Bern Convention: Appendix 3, Protection of Badgers Act: Protection of Badgers Act (1992) | TL741097 | TL741097 | 3 | 1998 |
| Essex Field Club | <i>Meles meles</i> | terrestrial mammal | Badger | Bern Convention: Appendix 3, Protection of Badgers Act: Protection of Badgers Act (1992) | TL742093 | TL742093 | 3 | 2006 |
| Essex Field Club | <i>Meles meles</i> | terrestrial mammal | Badger | Bern Convention: Appendix 3, Protection of Badgers Act: Protection of Badgers Act (1992) | TL742096 | TL742096 | 4 | 2013 |
| Essex Field Club | <i>Meles meles</i> | terrestrial mammal | Badger | Bern Convention: Appendix 3, Protection of Badgers Act: Protection of Badgers Act (1992) | TL744097 | TL744097 | 5 | 2015 |
| Essex Field Club | <i>Meles meles</i> | terrestrial mammal | Badger | Bern Convention: Appendix 3, Protection of Badgers Act: Protection of Badgers Act (1992) | TL750070 | TL750070 | 5 | 2006 |
| Essex Field Club | <i>Meles meles</i> | terrestrial mammal | Badger | Bern Convention: Appendix 3, Protection of Badgers Act: Protection of Badgers Act (1992) | TL751101 | TL751101 | 5 | 1999 |
| Essex Field Club | <i>Meles meles</i> | terrestrial mammal | Badger | Bern Convention: Appendix 3, Protection of Badgers Act: Protection of Badgers Act (1992) | TL751125 | TL751125 | 1 | 2015 |
| Essex Field Club | <i>Meles meles</i> | terrestrial mammal | Badger | Bern Convention: Appendix 3, Protection of Badgers Act: Protection of Badgers Act (1992) | TL752098 | TL752098 | 5 | 1994 |
| Essex Field Club | <i>Meles meles</i> | terrestrial mammal | Badger | Bern Convention: Appendix 3, Protection of Badgers Act: Protection of Badgers Act (1992) | TL740197 | TL740197 | 3 | 2008 |
| Essex Field Club | <i>Meles meles</i> | terrestrial mammal | Badger | Bern Convention: Appendix 3, Protection of Badgers Act: Protection of Badgers Act (1992) | TL740090 | TL740090 | 4 | 2014 |
| Essex Field Club | <i>Meles meles</i> | terrestrial mammal | Badger | Bern Convention: Appendix 3, Protection of Badgers Act: Protection of Badgers Act (1992) | TL731158 | TL731158 | 1 | 2010 |
| Essex Field Club | <i>Meles meles</i> | terrestrial mammal | Badger | Bern Convention: Appendix 3, Protection of Badgers Act: Protection of Badgers Act (1992) | TL731191 | TL731191 | 3 | 2001 |
| Essex Field Club | <i>Meles meles</i> | terrestrial mammal | Badger | Bern Convention: Appendix 3, Protection of Badgers Act: Protection of Badgers Act (1992) | TL734089 | TL734089 | 4 | 1999 |
| Essex Field Club | <i>Meles meles</i> | terrestrial mammal | Badger | Bern Convention: Appendix 3, Protection of Badgers Act: Protection of Badgers Act (1992) | TL735196 | TL735196 | 3 | 2006 |

| | | | | | | | | |
|------------------|--------------------|--------------------|--------|--|----------|----------|---|------|
| Essex Field Club | <i>Meles meles</i> | terrestrial mammal | Badger | Bern Convention: Appendix 3, Protection of Badgers Act: Protection of Badgers Act (1992) | TL736148 | TL736148 | 1 | 2012 |
| Essex Field Club | <i>Meles meles</i> | terrestrial mammal | Badger | Bern Convention: Appendix 3, Protection of Badgers Act: Protection of Badgers Act (1992) | TL736194 | TL736194 | 9 | 2007 |
| Essex Field Club | <i>Meles meles</i> | terrestrial mammal | Badger | Bern Convention: Appendix 3, Protection of Badgers Act: Protection of Badgers Act (1992) | TL737192 | TL737192 | 2 | 2012 |
| Essex Field Club | <i>Meles meles</i> | terrestrial mammal | Badger | Bern Convention: Appendix 3, Protection of Badgers Act: Protection of Badgers Act (1992) | TL738193 | TL738193 | 3 | 2009 |
| Essex Field Club | <i>Meles meles</i> | terrestrial mammal | Badger | Bern Convention: Appendix 3, Protection of Badgers Act: Protection of Badgers Act (1992) | TL740089 | TL740089 | 6 | 2012 |
| Essex Field Club | <i>Meles meles</i> | terrestrial mammal | Badger | Bern Convention: Appendix 3, Protection of Badgers Act: Protection of Badgers Act (1992) | TL753074 | TL753074 | 3 | 2011 |
| Essex Field Club | <i>Meles meles</i> | terrestrial mammal | Badger | Bern Convention: Appendix 3, Protection of Badgers Act: Protection of Badgers Act (1992) | TL754100 | TL754100 | 5 | 1996 |
| Essex Field Club | <i>Meles meles</i> | terrestrial mammal | Badger | Bern Convention: Appendix 3, Protection of Badgers Act: Protection of Badgers Act (1992) | TL764108 | TL764108 | 3 | 2008 |
| Essex Field Club | <i>Meles meles</i> | terrestrial mammal | Badger | Bern Convention: Appendix 3, Protection of Badgers Act: Protection of Badgers Act (1992) | TL767073 | TL767073 | 4 | 2003 |
| Essex Field Club | <i>Meles meles</i> | terrestrial mammal | Badger | Bern Convention: Appendix 3, Protection of Badgers Act: Protection of Badgers Act (1992) | TL767107 | TL767107 | 3 | 1996 |
| Essex Field Club | <i>Meles meles</i> | terrestrial mammal | Badger | Bern Convention: Appendix 3, Protection of Badgers Act: Protection of Badgers Act (1992) | TL768109 | TL768109 | 3 | 2007 |
| Essex Field Club | <i>Meles meles</i> | terrestrial mammal | Badger | Bern Convention: Appendix 3, Protection of Badgers Act: Protection of Badgers Act (1992) | TL769109 | TL769109 | 3 | 2012 |
| Essex Field Club | <i>Meles meles</i> | terrestrial mammal | Badger | Bern Convention: Appendix 3, Protection of Badgers Act: Protection of Badgers Act (1992) | TL770078 | TL770078 | 3 | 1997 |
| Essex Field Club | <i>Meles meles</i> | terrestrial mammal | Badger | Bern Convention: Appendix 3, Protection of Badgers Act: Protection of Badgers Act (1992) | TL770100 | TL770100 | 2 | 1996 |

| | | | | | | | | |
|------------------|--------------------|--------------------|--------|--|----------|----------|---|------|
| Essex Field Club | <i>Meles meles</i> | terrestrial mammal | Badger | Bern Convention: Appendix 3, Protection of Badgers Act: Protection of Badgers Act (1992) | TL770110 | TL770110 | 1 | 2002 |
| Essex Field Club | <i>Meles meles</i> | terrestrial mammal | Badger | Bern Convention: Appendix 3, Protection of Badgers Act: Protection of Badgers Act (1992) | TL764107 | TL764107 | 3 | 1998 |
| Essex Field Club | <i>Meles meles</i> | terrestrial mammal | Badger | Bern Convention: Appendix 3, Protection of Badgers Act: Protection of Badgers Act (1992) | TL763082 | TL763082 | 3 | 1995 |
| Essex Field Club | <i>Meles meles</i> | terrestrial mammal | Badger | Bern Convention: Appendix 3, Protection of Badgers Act: Protection of Badgers Act (1992) | TL761119 | TL761119 | 1 | 2014 |
| Essex Field Club | <i>Meles meles</i> | terrestrial mammal | Badger | Bern Convention: Appendix 3, Protection of Badgers Act: Protection of Badgers Act (1992) | TL755079 | TL755079 | 3 | 2011 |
| Essex Field Club | <i>Meles meles</i> | terrestrial mammal | Badger | Bern Convention: Appendix 3, Protection of Badgers Act: Protection of Badgers Act (1992) | TL755085 | TL755085 | 3 | 2010 |
| Essex Field Club | <i>Meles meles</i> | terrestrial mammal | Badger | Bern Convention: Appendix 3, Protection of Badgers Act: Protection of Badgers Act (1992) | TL755120 | TL755120 | 1 | 2015 |
| Essex Field Club | <i>Meles meles</i> | terrestrial mammal | Badger | Bern Convention: Appendix 3, Protection of Badgers Act: Protection of Badgers Act (1992) | TL758104 | TL758104 | 5 | 1998 |
| Essex Field Club | <i>Meles meles</i> | terrestrial mammal | Badger | Bern Convention: Appendix 3, Protection of Badgers Act: Protection of Badgers Act (1992) | TL758118 | TL758118 | 2 | 2010 |
| Essex Field Club | <i>Meles meles</i> | terrestrial mammal | Badger | Bern Convention: Appendix 3, Protection of Badgers Act: Protection of Badgers Act (1992) | TL759083 | TL759083 | 4 | 2012 |
| Essex Field Club | <i>Meles meles</i> | terrestrial mammal | Badger | Bern Convention: Appendix 3, Protection of Badgers Act: Protection of Badgers Act (1992) | TL760100 | TL760100 | 5 | 1996 |
| Essex Field Club | <i>Meles meles</i> | terrestrial mammal | Badger | Bern Convention: Appendix 3, Protection of Badgers Act: Protection of Badgers Act (1992) | TL761115 | TL761115 | 2 | 1994 |
| Essex Field Club | <i>Meles meles</i> | terrestrial mammal | Badger | Bern Convention: Appendix 3, Protection of Badgers Act: Protection of Badgers Act (1992) | TL773111 | TL773111 | 1 | 2008 |
| Essex Field Club | <i>Meles meles</i> | terrestrial mammal | Badger | Bern Convention: Appendix 3, Protection of Badgers Act: Protection of Badgers Act (1992) | TL728177 | TL728177 | 2 | 2013 |

| | | | | | | | | |
|------------------|--------------------|--------------------|--------|--|------------------------|----------|---|------|
| Essex Field Club | <i>Meles meles</i> | terrestrial mammal | Badger | Bern Convention: Appendix 3, Protection of Badgers Act: Protection of Badgers Act (1992) | A12 slip road, Boreham | TL7409 | 1 | 2019 |
| Essex Field Club | <i>Meles meles</i> | terrestrial mammal | Badger | Bern Convention: Appendix 3, Protection of Badgers Act: Protection of Badgers Act (1992) | TL708112 | TL708112 | 2 | 2009 |
| Essex Field Club | <i>Meles meles</i> | terrestrial mammal | Badger | Bern Convention: Appendix 3, Protection of Badgers Act: Protection of Badgers Act (1992) | TL709082 | TL709082 | 5 | 2013 |
| Essex Field Club | <i>Meles meles</i> | terrestrial mammal | Badger | Bern Convention: Appendix 3, Protection of Badgers Act: Protection of Badgers Act (1992) | TL709143 | TL709143 | 1 | 2008 |
| Essex Field Club | <i>Meles meles</i> | terrestrial mammal | Badger | Bern Convention: Appendix 3, Protection of Badgers Act: Protection of Badgers Act (1992) | TL710128 | TL710128 | 2 | 2009 |
| Essex Field Club | <i>Meles meles</i> | terrestrial mammal | Badger | Bern Convention: Appendix 3, Protection of Badgers Act: Protection of Badgers Act (1992) | TL711139 | TL711139 | 4 | 2014 |
| Essex Field Club | <i>Meles meles</i> | terrestrial mammal | Badger | Bern Convention: Appendix 3, Protection of Badgers Act: Protection of Badgers Act (1992) | TL711141 | TL711141 | 3 | 2010 |
| Essex Field Club | <i>Meles meles</i> | terrestrial mammal | Badger | Bern Convention: Appendix 3, Protection of Badgers Act: Protection of Badgers Act (1992) | TL712179 | TL712179 | 2 | 1998 |
| Essex Field Club | <i>Meles meles</i> | terrestrial mammal | Badger | Bern Convention: Appendix 3, Protection of Badgers Act: Protection of Badgers Act (1992) | TL713138 | TL713138 | 2 | 2013 |
| Essex Field Club | <i>Meles meles</i> | terrestrial mammal | Badger | Bern Convention: Appendix 3, Protection of Badgers Act: Protection of Badgers Act (1992) | TL705145 | TL705145 | 1 | 2007 |
| Essex Field Club | <i>Meles meles</i> | terrestrial mammal | Badger | Bern Convention: Appendix 3, Protection of Badgers Act: Protection of Badgers Act (1992) | TL705129 | TL705129 | 2 | 2011 |
| Essex Field Club | <i>Meles meles</i> | terrestrial mammal | Badger | Bern Convention: Appendix 3, Protection of Badgers Act: Protection of Badgers Act (1992) | TL703099 | TL703099 | 2 | 2006 |
| Essex Field Club | <i>Meles meles</i> | terrestrial mammal | Badger | Bern Convention: Appendix 3, Protection of Badgers Act: Protection of Badgers Act (1992) | A12, Hatfield Peverel | TL7711 | 1 | 2019 |
| Essex Field Club | <i>Meles meles</i> | terrestrial mammal | Badger | Bern Convention: Appendix 3, Protection of Badgers Act: Protection of Badgers Act (1992) | A12, Hatfield Peverel | TL7911 | 1 | 2018 |

| | | | | | | | | |
|------------------|--------------------|--------------------|--------|--|------------|----------|---|------|
| Essex Field Club | <i>Meles meles</i> | terrestrial mammal | Badger | Bern Convention: Appendix 3, Protection of Badgers Act: Protection of Badgers Act (1992) | Broomfield | TL7110 | 1 | 2018 |
| Essex Field Club | <i>Meles meles</i> | terrestrial mammal | Badger | Bern Convention: Appendix 3, Protection of Badgers Act: Protection of Badgers Act (1992) | TL700075 | TL700075 | 3 | 2017 |
| Essex Field Club | <i>Meles meles</i> | terrestrial mammal | Badger | Bern Convention: Appendix 3, Protection of Badgers Act: Protection of Badgers Act (1992) | TL700076 | TL700076 | 2 | 2017 |
| Essex Field Club | <i>Meles meles</i> | terrestrial mammal | Badger | Bern Convention: Appendix 3, Protection of Badgers Act: Protection of Badgers Act (1992) | TL700151 | TL700151 | 1 | 2017 |
| Essex Field Club | <i>Meles meles</i> | terrestrial mammal | Badger | Bern Convention: Appendix 3, Protection of Badgers Act: Protection of Badgers Act (1992) | TL702105 | TL702105 | 3 | 2007 |
| Essex Field Club | <i>Meles meles</i> | terrestrial mammal | Badger | Bern Convention: Appendix 3, Protection of Badgers Act: Protection of Badgers Act (1992) | TL702196 | TL702196 | 2 | 2007 |
| Essex Field Club | <i>Meles meles</i> | terrestrial mammal | Badger | Bern Convention: Appendix 3, Protection of Badgers Act: Protection of Badgers Act (1992) | TL713139 | TL713139 | 1 | 2015 |
| Essex Field Club | <i>Meles meles</i> | terrestrial mammal | Badger | Bern Convention: Appendix 3, Protection of Badgers Act: Protection of Badgers Act (1992) | TL714079 | TL714079 | 4 | 2014 |
| Essex Field Club | <i>Meles meles</i> | terrestrial mammal | Badger | Bern Convention: Appendix 3, Protection of Badgers Act: Protection of Badgers Act (1992) | TL721158 | TL721158 | 1 | 2007 |
| Essex Field Club | <i>Meles meles</i> | terrestrial mammal | Badger | Bern Convention: Appendix 3, Protection of Badgers Act: Protection of Badgers Act (1992) | TL721161 | TL721161 | 2 | 2001 |
| Essex Field Club | <i>Meles meles</i> | terrestrial mammal | Badger | Bern Convention: Appendix 3, Protection of Badgers Act: Protection of Badgers Act (1992) | TL722160 | TL722160 | 4 | 2010 |
| Essex Field Club | <i>Meles meles</i> | terrestrial mammal | Badger | Bern Convention: Appendix 3, Protection of Badgers Act: Protection of Badgers Act (1992) | TL723159 | TL723159 | 4 | 2010 |
| Essex Field Club | <i>Meles meles</i> | terrestrial mammal | Badger | Bern Convention: Appendix 3, Protection of Badgers Act: Protection of Badgers Act (1992) | TL723182 | TL723182 | 2 | 1997 |
| Essex Field Club | <i>Meles meles</i> | terrestrial mammal | Badger | Bern Convention: Appendix 3, Protection of Badgers Act: Protection of Badgers Act (1992) | TL725173 | TL725173 | 4 | 2009 |

| | | | | | | | | |
|------------------|--------------------|--------------------|--------|--|----------|----------|---|------|
| Essex Field Club | <i>Meles meles</i> | terrestrial mammal | Badger | Bern Convention: Appendix 3, Protection of Badgers Act: Protection of Badgers Act (1992) | TL726126 | TL726126 | 2 | 2007 |
| Essex Field Club | <i>Meles meles</i> | terrestrial mammal | Badger | Bern Convention: Appendix 3, Protection of Badgers Act: Protection of Badgers Act (1992) | TL726176 | TL726176 | 3 | 2009 |
| Essex Field Club | <i>Meles meles</i> | terrestrial mammal | Badger | Bern Convention: Appendix 3, Protection of Badgers Act: Protection of Badgers Act (1992) | TL719154 | TL719154 | 1 | 2009 |
| Essex Field Club | <i>Meles meles</i> | terrestrial mammal | Badger | Bern Convention: Appendix 3, Protection of Badgers Act: Protection of Badgers Act (1992) | TL718159 | TL718159 | 1 | 2013 |
| Essex Field Club | <i>Meles meles</i> | terrestrial mammal | Badger | Bern Convention: Appendix 3, Protection of Badgers Act: Protection of Badgers Act (1992) | TL718151 | TL718151 | 1 | 2011 |
| Essex Field Club | <i>Meles meles</i> | terrestrial mammal | Badger | Bern Convention: Appendix 3, Protection of Badgers Act: Protection of Badgers Act (1992) | TL714090 | TL714090 | 2 | 1999 |
| Essex Field Club | <i>Meles meles</i> | terrestrial mammal | Badger | Bern Convention: Appendix 3, Protection of Badgers Act: Protection of Badgers Act (1992) | TL716125 | TL716125 | 4 | 2015 |
| Essex Field Club | <i>Meles meles</i> | terrestrial mammal | Badger | Bern Convention: Appendix 3, Protection of Badgers Act: Protection of Badgers Act (1992) | TL716133 | TL716133 | 2 | 2010 |
| Essex Field Club | <i>Meles meles</i> | terrestrial mammal | Badger | Bern Convention: Appendix 3, Protection of Badgers Act: Protection of Badgers Act (1992) | TL716157 | TL716157 | 2 | 2006 |
| Essex Field Club | <i>Meles meles</i> | terrestrial mammal | Badger | Bern Convention: Appendix 3, Protection of Badgers Act: Protection of Badgers Act (1992) | TL717107 | TL717107 | 6 | 2009 |
| Essex Field Club | <i>Meles meles</i> | terrestrial mammal | Badger | Bern Convention: Appendix 3, Protection of Badgers Act: Protection of Badgers Act (1992) | TL717116 | TL717116 | 2 | 2010 |
| Essex Field Club | <i>Meles meles</i> | terrestrial mammal | Badger | Bern Convention: Appendix 3, Protection of Badgers Act: Protection of Badgers Act (1992) | TL717128 | TL717128 | 4 | 2008 |
| Essex Field Club | <i>Meles meles</i> | terrestrial mammal | Badger | Bern Convention: Appendix 3, Protection of Badgers Act: Protection of Badgers Act (1992) | TL718142 | TL718142 | 2 | 2008 |
| Essex Field Club | <i>Meles meles</i> | terrestrial mammal | Badger | Bern Convention: Appendix 3, Protection of Badgers Act: Protection of Badgers Act (1992) | TL727170 | TL727170 | 2 | 1998 |

| | | | | | | | | |
|------------------|--------------------|--------------------|--------|--|----------|----------|---|------|
| Essex Field Club | <i>Meles meles</i> | terrestrial mammal | Badger | Bern Convention: Appendix 3, Protection of Badgers Act: Protection of Badgers Act (1992) | TL807113 | TL807113 | 3 | 2006 |
| Essex Field Club | <i>Meles meles</i> | terrestrial mammal | Badger | Bern Convention: Appendix 3, Protection of Badgers Act: Protection of Badgers Act (1992) | TL790148 | TL790148 | 1 | 2010 |
| Essex Field Club | <i>Meles meles</i> | terrestrial mammal | Badger | Bern Convention: Appendix 3, Protection of Badgers Act: Protection of Badgers Act (1992) | TL791131 | TL791131 | 3 | 2001 |
| Essex Field Club | <i>Meles meles</i> | terrestrial mammal | Badger | Bern Convention: Appendix 3, Protection of Badgers Act: Protection of Badgers Act (1992) | TL791181 | TL791181 | 9 | 1999 |
| Essex Field Club | <i>Meles meles</i> | terrestrial mammal | Badger | Bern Convention: Appendix 3, Protection of Badgers Act: Protection of Badgers Act (1992) | TL795090 | TL795090 | 1 | 2005 |
| Essex Field Club | <i>Meles meles</i> | terrestrial mammal | Badger | Bern Convention: Appendix 3, Protection of Badgers Act: Protection of Badgers Act (1992) | TL796110 | TL796110 | 1 | 2007 |
| Essex Field Club | <i>Meles meles</i> | terrestrial mammal | Badger | Bern Convention: Appendix 3, Protection of Badgers Act: Protection of Badgers Act (1992) | TL796121 | TL796121 | 5 | 2009 |
| Essex Field Club | <i>Meles meles</i> | terrestrial mammal | Badger | Bern Convention: Appendix 3, Protection of Badgers Act: Protection of Badgers Act (1992) | TL796195 | TL796195 | 3 | 2003 |
| Essex Field Club | <i>Meles meles</i> | terrestrial mammal | Badger | Bern Convention: Appendix 3, Protection of Badgers Act: Protection of Badgers Act (1992) | TL797188 | TL797188 | 3 | 2013 |
| Essex Field Club | <i>Meles meles</i> | terrestrial mammal | Badger | Bern Convention: Appendix 3, Protection of Badgers Act: Protection of Badgers Act (1992) | TL799190 | TL799190 | 5 | 2011 |
| Essex Field Club | <i>Meles meles</i> | terrestrial mammal | Badger | Bern Convention: Appendix 3, Protection of Badgers Act: Protection of Badgers Act (1992) | TL800120 | TL800120 | 7 | 2006 |
| Essex Field Club | <i>Meles meles</i> | terrestrial mammal | Badger | Bern Convention: Appendix 3, Protection of Badgers Act: Protection of Badgers Act (1992) | TL800184 | TL800184 | 8 | 2008 |
| Essex Field Club | <i>Meles meles</i> | terrestrial mammal | Badger | Bern Convention: Appendix 3, Protection of Badgers Act: Protection of Badgers Act (1992) | TL801091 | TL801091 | 1 | 1997 |
| Essex Field Club | <i>Meles meles</i> | terrestrial mammal | Badger | Bern Convention: Appendix 3, Protection of Badgers Act: Protection of Badgers Act (1992) | TL801181 | TL801181 | 8 | 1999 |

| | | | | | | | | |
|------------------|--------------------|--------------------|--------|--|----------|----------|---|------|
| Essex Field Club | <i>Meles meles</i> | terrestrial mammal | Badger | Bern Convention: Appendix 3, Protection of Badgers Act: Protection of Badgers Act (1992) | TL802180 | TL802180 | 3 | 2008 |
| Essex Field Club | <i>Meles meles</i> | terrestrial mammal | Badger | Bern Convention: Appendix 3, Protection of Badgers Act: Protection of Badgers Act (1992) | TL805101 | TL805101 | 2 | 1999 |
| Essex Field Club | <i>Meles meles</i> | terrestrial mammal | Badger | Bern Convention: Appendix 3, Protection of Badgers Act: Protection of Badgers Act (1992) | TL806083 | TL806083 | 2 | 2010 |
| Essex Field Club | <i>Meles meles</i> | terrestrial mammal | Badger | Bern Convention: Appendix 3, Protection of Badgers Act: Protection of Badgers Act (1992) | TL807110 | TL807110 | 2 | 2010 |
| Essex Field Club | <i>Meles meles</i> | terrestrial mammal | Badger | Bern Convention: Appendix 3, Protection of Badgers Act: Protection of Badgers Act (1992) | TL790118 | TL790118 | 3 | 2015 |
| Essex Field Club | <i>Meles meles</i> | terrestrial mammal | Badger | Bern Convention: Appendix 3, Protection of Badgers Act: Protection of Badgers Act (1992) | TL789118 | TL789118 | 2 | 2013 |
| Essex Field Club | <i>Meles meles</i> | terrestrial mammal | Badger | Bern Convention: Appendix 3, Protection of Badgers Act: Protection of Badgers Act (1992) | TL780075 | TL780075 | 3 | 2003 |
| Essex Field Club | <i>Meles meles</i> | terrestrial mammal | Badger | Bern Convention: Appendix 3, Protection of Badgers Act: Protection of Badgers Act (1992) | TL778114 | TL778114 | 2 | 2002 |
| Essex Field Club | <i>Meles meles</i> | terrestrial mammal | Badger | Bern Convention: Appendix 3, Protection of Badgers Act: Protection of Badgers Act (1992) | TL777191 | TL777191 | 1 | 2012 |
| Essex Field Club | <i>Meles meles</i> | terrestrial mammal | Badger | Bern Convention: Appendix 3, Protection of Badgers Act: Protection of Badgers Act (1992) | TL777112 | TL777112 | 2 | 2009 |
| Essex Field Club | <i>Meles meles</i> | terrestrial mammal | Badger | Bern Convention: Appendix 3, Protection of Badgers Act: Protection of Badgers Act (1992) | TL777098 | TL777098 | 2 | 2004 |
| Essex Field Club | <i>Meles meles</i> | terrestrial mammal | Badger | Bern Convention: Appendix 3, Protection of Badgers Act: Protection of Badgers Act (1992) | TL777095 | TL777095 | 2 | 2011 |
| Essex Field Club | <i>Meles meles</i> | terrestrial mammal | Badger | Bern Convention: Appendix 3, Protection of Badgers Act: Protection of Badgers Act (1992) | TL777083 | TL777083 | 1 | 2017 |
| Essex Field Club | <i>Meles meles</i> | terrestrial mammal | Badger | Bern Convention: Appendix 3, Protection of Badgers Act: Protection of Badgers Act (1992) | TL776087 | TL776087 | 3 | 1998 |

| | | | | | | | | |
|----------------------------|------------------------------|--------------------|-----------|--|--|----------|---|------|
| Essex Field Club | <i>Meles meles</i> | terrestrial mammal | Badger | Bern Convention: Appendix 3, Protection of Badgers Act: Protection of Badgers Act (1992) | TL780110 | TL780110 | 2 | 2009 |
| Essex Field Club | <i>Meles meles</i> | terrestrial mammal | Badger | Bern Convention: Appendix 3, Protection of Badgers Act: Protection of Badgers Act (1992) | TL781072 | TL781072 | 3 | 2010 |
| Essex Field Club | <i>Meles meles</i> | terrestrial mammal | Badger | Bern Convention: Appendix 3, Protection of Badgers Act: Protection of Badgers Act (1992) | TL789110 | TL789110 | 2 | 2012 |
| Essex Field Club | <i>Meles meles</i> | terrestrial mammal | Badger | Bern Convention: Appendix 3, Protection of Badgers Act: Protection of Badgers Act (1992) | TL789108 | TL789108 | 1 | 2012 |
| Essex Field Club | <i>Meles meles</i> | terrestrial mammal | Badger | Bern Convention: Appendix 3, Protection of Badgers Act: Protection of Badgers Act (1992) | TL788117 | TL788117 | 3 | 2014 |
| Essex Field Club | <i>Meles meles</i> | terrestrial mammal | Badger | Bern Convention: Appendix 3, Protection of Badgers Act: Protection of Badgers Act (1992) | TL786126 | TL786126 | 2 | 2007 |
| Essex Field Club | <i>Meles meles</i> | terrestrial mammal | Badger | Bern Convention: Appendix 3, Protection of Badgers Act: Protection of Badgers Act (1992) | TL786117 | TL786117 | 2 | 2007 |
| Essex Field Club | <i>Meles meles</i> | terrestrial mammal | Badger | Bern Convention: Appendix 3, Protection of Badgers Act: Protection of Badgers Act (1992) | TL782115 | TL782115 | 2 | 1998 |
| Essex Field Club | <i>Meles meles</i> | terrestrial mammal | Badger | Bern Convention: Appendix 3, Protection of Badgers Act: Protection of Badgers Act (1992) | TL781111 | TL781111 | 1 | 1999 |
| Essex Field Club | <i>Meles meles</i> | terrestrial mammal | Badger | Bern Convention: Appendix 3, Protection of Badgers Act: Protection of Badgers Act (1992) | TL781101 | TL781101 | 2 | 2001 |
| Essex Field Club | <i>Menyanthes trifoliata</i> | flowering plant | Bogbean | EC Cites: Annex D | Great Leighs, Mann Wood | TL7417 | 1 | 2018 |
| Essex Field Club | <i>Menyanthes trifoliata</i> | flowering plant | Bogbean | EC Cites: Annex D | Mann Wood, Great Leighs | TL7417 | 1 | 2018 |
| Essex Birdwatching Society | <i>Mergus merganser</i> | bird | Goosander | Birds Directive: Annex 2.2, Convention on Migratory Species: AEW Annex II | River Chelmer (Bond St to Riverside Retail Pk) | TL7107 | 3 | 2013 |
| Essex Birdwatching Society | <i>Mergus merganser</i> | bird | Goosander | Birds Directive: Annex 2.2, Convention on Migratory Species: AEW Annex II | River Chelmer, Little Waltham | TL7111 | 1 | 2015 |
| Essex Birdwatching Society | <i>Mergus merganser</i> | bird | Goosander | Birds Directive: Annex 2.2, Convention on Migratory Species: AEW Annex II | Silver End | TL8119 | 3 | 2013 |

| | | | | | | | | |
|----------------------------|-------------------------|------|-----------|--|---|--------|---|------|
| Essex Birdwatching Society | <i>Mergus merganser</i> | bird | Goosander | Birds Directive: Annex 2.2, Convention on Migratory Species: AEWA Annex II | Springfield | TL7109 | 1 | 2017 |
| Essex Birdwatching Society | <i>Mergus merganser</i> | bird | Goosander | Birds Directive: Annex 2.2, Convention on Migratory Species: AEWA Annex II | Springfield, Chelmsford | TL7308 | 1 | 2015 |
| Essex Birdwatching Society | <i>Mergus merganser</i> | bird | Goosander | Birds Directive: Annex 2.2, Convention on Migratory Species: AEWA Annex II | Terling | TL7614 | 1 | 2015 |
| Essex Birdwatching Society | <i>Mergus merganser</i> | bird | Goosander | Birds Directive: Annex 2.2, Convention on Migratory Species: AEWA Annex II | TL7007 | TL7007 | 1 | 2014 |
| Essex Birdwatching Society | <i>Mergus merganser</i> | bird | Goosander | Birds Directive: Annex 2.2, Convention on Migratory Species: AEWA Annex II | Ulting | TL8008 | 1 | 2018 |
| Essex Birdwatching Society | <i>Mergus merganser</i> | bird | Goosander | Birds Directive: Annex 2.2, Convention on Migratory Species: AEWA Annex II | Rivenhall Place, near Silver End | TL8119 | 3 | 2014 |
| Essex Birdwatching Society | <i>Mergus merganser</i> | bird | Goosander | Birds Directive: Annex 2.2, Convention on Migratory Species: AEWA Annex II | Rivenhall Place | TL8119 | 3 | 2013 |
| Essex Birdwatching Society | <i>Mergus merganser</i> | bird | Goosander | Birds Directive: Annex 2.2, Convention on Migratory Species: AEWA Annex II | Newland Grove Nature Reserve | TL7110 | 1 | 2013 |
| Essex Birdwatching Society | <i>Mergus merganser</i> | bird | Goosander | Birds Directive: Annex 2.2, Convention on Migratory Species: AEWA Annex II | Mobile-TL7108 | TL7108 | 1 | 2013 |
| Essex Birdwatching Society | <i>Mergus merganser</i> | bird | Goosander | Birds Directive: Annex 2.2, Convention on Migratory Species: AEWA Annex II | Little Waltham Nature Reserve | TL7111 | 1 | 2018 |
| Essex Birdwatching Society | <i>Mergus merganser</i> | bird | Goosander | Birds Directive: Annex 2.2, Convention on Migratory Species: AEWA Annex II | Little Waltham | TL7012 | 1 | 2018 |
| Essex Birdwatching Society | <i>Mergus merganser</i> | bird | Goosander | Birds Directive: Annex 2.2, Convention on Migratory Species: AEWA Annex II | Little Baddow, New Lake Church Road | TL7608 | 1 | 2017 |
| Essex Birdwatching Society | <i>Mergus merganser</i> | bird | Goosander | Birds Directive: Annex 2.2, Convention on Migratory Species: AEWA Annex II | Little Baddow, New Lake | TL7608 | 1 | 2018 |
| Essex Birdwatching Society | <i>Mergus merganser</i> | bird | Goosander | Birds Directive: Annex 2.2, Convention on Migratory Species: AEWA Annex II | Little Baddow New Lake side church road | TL7608 | 4 | 2015 |

| | | | | | | | | |
|----------------------------|-------------------------|------|------------------------|---|--|--------|----|------|
| Essex Birdwatching Society | <i>Mergus merganser</i> | bird | Goosander | Birds Directive: Annex 2.2, Convention on Migratory Species: AEWA Annex II | Little Baddow Bridge Pits | TL7608 | 1 | 2018 |
| Essex Birdwatching Society | <i>Mergus merganser</i> | bird | Goosander | Birds Directive: Annex 2.2, Convention on Migratory Species: AEWA Annex II | Boreham | TL7510 | 5 | 2017 |
| Essex Birdwatching Society | <i>Mergus serrator</i> | bird | Red-breasted Merganser | Birds Directive: Annex 2.2, Convention on Migratory Species: AEWA Annex II | Rivenhall Place, near Silver End | TL8119 | 1 | 2014 |
| Essex Birdwatching Society | <i>Milvus milvus</i> | bird | Red Kite | Birds Directive: Annex 1, EC Cites: Annex A, Wildlife and Countryside Act 1981: Schedule 1 - Part 1 | Leez Reservoir | TL7018 | 1 | 2018 |
| Essex Birdwatching Society | <i>Milvus milvus</i> | bird | Red Kite | Birds Directive: Annex 1, EC Cites: Annex A, Wildlife and Countryside Act 1981: Schedule 1 - Part 1 | Little Baddow | TL7707 | 1 | 2014 |
| Essex Birdwatching Society | <i>Milvus milvus</i> | bird | Red Kite | Birds Directive: Annex 1, EC Cites: Annex A, Wildlife and Countryside Act 1981: Schedule 1 - Part 1 | Little Baddow Bridge Pits | TL7608 | 1 | 2018 |
| Essex Birdwatching Society | <i>Milvus milvus</i> | bird | Red Kite | Birds Directive: Annex 1, EC Cites: Annex A, Wildlife and Countryside Act 1981: Schedule 1 - Part 1 | Little Waltham | TL7012 | 3 | 2018 |
| Essex Birdwatching Society | <i>Milvus milvus</i> | bird | Red Kite | Birds Directive: Annex 1, EC Cites: Annex A, Wildlife and Countryside Act 1981: Schedule 1 - Part 1 | Mobile-TL7912 | TL7912 | 1 | 2014 |
| Essex Birdwatching Society | <i>Milvus milvus</i> | bird | Red Kite | Birds Directive: Annex 1, EC Cites: Annex A, Wildlife and Countryside Act 1981: Schedule 1 - Part 1 | Paper Mill Lock (downstream path) | TL7709 | 1 | 2018 |
| Essex Birdwatching Society | <i>Milvus milvus</i> | bird | Red Kite | Birds Directive: Annex 1, EC Cites: Annex A, Wildlife and Countryside Act 1981: Schedule 1 - Part 1 | Peg Millar/Fairstead Rd Junction | TL7716 | 1 | 2013 |
| Essex Birdwatching Society | <i>Milvus milvus</i> | bird | Red Kite | Birds Directive: Annex 1, EC Cites: Annex A, Wildlife and Countryside Act 1981: Schedule 1 - Part 1 | River Chelmer (Bond St to Riverside Retail Pk) | TL7107 | 1 | 2013 |
| Essex Birdwatching Society | <i>Milvus milvus</i> | bird | Red Kite | Birds Directive: Annex 1, EC Cites: Annex A, Wildlife and Countryside Act 1981: Schedule 1 - Part 1 | Russell Green Gravel Pit | TL7412 | 1 | 2017 |
| Essex Birdwatching Society | <i>Milvus milvus</i> | bird | Red Kite | Birds Directive: Annex 1, EC Cites: Annex A, Wildlife and Countryside Act 1981: Schedule 1 - Part 1 | Terling | TL7614 | 27 | 2015 |
| Essex Birdwatching Society | <i>Milvus milvus</i> | bird | Red Kite | Birds Directive: Annex 1, EC Cites: Annex A, Wildlife and Countryside Act 1981: Schedule 1 - Part 1 | Terling | TL7715 | 3 | 2017 |

| | | | | | | | | |
|----------------------------------|----------------------|------|----------|---|--|--------|---|------|
| Essex Birdwatching Society | <i>Milvus milvus</i> | bird | Red Kite | Birds Directive: Annex 1, EC Cites: Annex A, Wildlife and Countryside Act 1981: Schedule 1 - Part 1 | White Notley | TL7818 | 2 | 2013 |
| Essex Birdwatching Society | <i>Milvus milvus</i> | bird | Red Kite | Birds Directive: Annex 1, EC Cites: Annex A, Wildlife and Countryside Act 1981: Schedule 1 - Part 1 | White Notley | TL7818 | 1 | 2015 |
| Essex Birdwatching Society | <i>Milvus milvus</i> | bird | Red Kite | Birds Directive: Annex 1, EC Cites: Annex A, Wildlife and Countryside Act 1981: Schedule 1 - Part 1 | Witham | TL8115 | 1 | 2013 |
| Essex Birdwatching Society | <i>Milvus milvus</i> | bird | Red Kite | Birds Directive: Annex 1, EC Cites: Annex A, Wildlife and Countryside Act 1981: Schedule 1 - Part 1 | Woodham Walter | TL7907 | 1 | 2017 |
| Essex Birdwatching Society | <i>Milvus milvus</i> | bird | Red Kite | Birds Directive: Annex 1, EC Cites: Annex A, Wildlife and Countryside Act 1981: Schedule 1 - Part 1 | Hatfield Peverel | TL7811 | 4 | 2018 |
| Essex Birdwatching Society | <i>Milvus milvus</i> | bird | Red Kite | Birds Directive: Annex 1, EC Cites: Annex A, Wildlife and Countryside Act 1981: Schedule 1 - Part 1 | Great Leighs, Mann Wood | TL7417 | 1 | 2018 |
| Essex Birdwatching Society | <i>Milvus milvus</i> | bird | Red Kite | Birds Directive: Annex 1, EC Cites: Annex A, Wildlife and Countryside Act 1981: Schedule 1 - Part 1 | A12-A130 Springfield Services | TL7407 | 1 | 2017 |
| Essex Birdwatching Society | <i>Milvus milvus</i> | bird | Red Kite | Birds Directive: Annex 1, EC Cites: Annex A, Wildlife and Countryside Act 1981: Schedule 1 - Part 1 | A130,NORTH OF HOSPITAL | TL7014 | 1 | 2015 |
| Essex Birdwatching Society | <i>Milvus milvus</i> | bird | Red Kite | Birds Directive: Annex 1, EC Cites: Annex A, Wildlife and Countryside Act 1981: Schedule 1 - Part 1 | Blackley Lane Gravel Pits near Willows Green | TL7219 | 1 | 2013 |
| Essex Birdwatching Society | <i>Milvus milvus</i> | bird | Red Kite | Birds Directive: Annex 1, EC Cites: Annex A, Wildlife and Countryside Act 1981: Schedule 1 - Part 1 | Blackley Lane Gravel Pits near Willows Green | TL7219 | 1 | 2014 |
| Essex Birdwatching Society | <i>Milvus milvus</i> | bird | Red Kite | Birds Directive: Annex 1, EC Cites: Annex A, Wildlife and Countryside Act 1981: Schedule 1 - Part 1 | Blackley Lane Gravel Pits, Willows Green | TL7319 | 1 | 2018 |
| Essex Birdwatching Society | <i>Milvus milvus</i> | bird | Red Kite | Birds Directive: Annex 1, EC Cites: Annex A, Wildlife and Countryside Act 1981: Schedule 1 - Part 1 | Boreham | TL7314 | 1 | 2018 |
| Essex Birdwatching Society | <i>Milvus milvus</i> | bird | Red Kite | Birds Directive: Annex 1, EC Cites: Annex A, Wildlife and Countryside Act 1981: Schedule 1 - Part 1 | Boreham | TL7509 | 1 | 2013 |
| Essex Birdwatching Society | <i>Milvus milvus</i> | bird | Red Kite | Birds Directive: Annex 1, EC Cites: Annex A, Wildlife and Countryside Act 1981: Schedule 1 - Part 1 | Boreham | TL7510 | 1 | 2014 |

| | | | | | | | | |
|----------------------------|---------------------------------|--------------------|----------------|---|-----------------------------|----------|---|------|
| Essex Birdwatching Society | <i>Milvus milvus</i> | bird | Red Kite | Birds Directive: Annex 1, EC Cites: Annex A, Wildlife and Countryside Act 1981: Schedule 1 - Part 1 | Boreham | TL7509 | 2 | 2018 |
| Essex Birdwatching Society | <i>Milvus milvus</i> | bird | Red Kite | Birds Directive: Annex 1, EC Cites: Annex A, Wildlife and Countryside Act 1981: Schedule 1 - Part 1 | Great Leighs | TL7317 | 1 | 2017 |
| Essex Birdwatching Society | <i>Milvus milvus</i> | bird | Red Kite | Birds Directive: Annex 1, EC Cites: Annex A, Wildlife and Countryside Act 1981: Schedule 1 - Part 1 | Great Leighs | TL7217 | 1 | 2013 |
| Essex Birdwatching Society | <i>Milvus milvus</i> | bird | Red Kite | Birds Directive: Annex 1, EC Cites: Annex A, Wildlife and Countryside Act 1981: Schedule 1 - Part 1 | Fuller Street | TL7415 | 2 | 2013 |
| Essex Birdwatching Society | <i>Milvus milvus</i> | bird | Red Kite | Birds Directive: Annex 1, EC Cites: Annex A, Wildlife and Countryside Act 1981: Schedule 1 - Part 1 | Faulkbourne, nr Witham | TL7917 | 1 | 2017 |
| Essex Birdwatching Society | <i>Milvus milvus</i> | bird | Red Kite | Birds Directive: Annex 1, EC Cites: Annex A, Wildlife and Countryside Act 1981: Schedule 1 - Part 1 | Chelmsford, Chelmer Village | TL7307 | 1 | 2017 |
| Essex Birdwatching Society | <i>Milvus milvus</i> | bird | Red Kite | Birds Directive: Annex 1, EC Cites: Annex A, Wildlife and Countryside Act 1981: Schedule 1 - Part 1 | Broomfield, Chelmsford | TL7010 | 1 | 2017 |
| Essex Field Club | <i>Muscardinus avellanarius</i> | terrestrial mammal | Hazel Dormouse | Bern Convention: Appendix 3, Wildlife and Countryside Act 1981: Schedule 5 Section 9.4b, Wildlife and Countryside Act 1981: Schedule 5 Section 9.4c, Wildlife and Countryside Act 1981: Schedule 5 Section 9.5a | TL783070 | TL783070 | 2 | 2004 |
| Essex Field Club | <i>Muscardinus avellanarius</i> | terrestrial mammal | Hazel Dormouse | Bern Convention: Appendix 3, Wildlife and Countryside Act 1981: Schedule 5 Section 9.4b, Wildlife and Countryside Act 1981: Schedule 5 Section 9.4c, Wildlife and Countryside Act 1981: Schedule 5 Section 9.5a | TL789070 | TL789070 | 2 | 1995 |
| Essex Field Club | <i>Mustela erminea</i> | terrestrial mammal | Stoat | Bern Convention: Appendix 3 | TL777117 | TL777117 | 2 | 1995 |
| Essex Field Club | <i>Mustela erminea</i> | terrestrial mammal | Stoat | Bern Convention: Appendix 3 | TL780113 | TL780113 | 2 | 1996 |
| Essex Field Club | <i>Mustela erminea</i> | terrestrial mammal | Stoat | Bern Convention: Appendix 3 | TL780114 | TL780114 | 2 | 1996 |
| Essex Field Club | <i>Mustela erminea</i> | terrestrial mammal | Stoat | Bern Convention: Appendix 3 | TL785115 | TL785115 | 2 | 2003 |
| Essex Field Club | <i>Mustela erminea</i> | terrestrial mammal | Stoat | Bern Convention: Appendix 3 | TL786116 | TL786116 | 2 | 1998 |

| | | | | | | | | |
|------------------|------------------------|--------------------|--------|-----------------------------|----------|----------|---|------|
| Essex Field Club | <i>Mustela erminea</i> | terrestrial mammal | Stoat | Bern Convention: Appendix 3 | TL788188 | TL788188 | 3 | 2011 |
| Essex Field Club | <i>Mustela erminea</i> | terrestrial mammal | Stoat | Bern Convention: Appendix 3 | TL795122 | TL795122 | 5 | 2004 |
| Essex Field Club | <i>Mustela erminea</i> | terrestrial mammal | Stoat | Bern Convention: Appendix 3 | TL795195 | TL795195 | 3 | 1999 |
| Essex Field Club | <i>Mustela erminea</i> | terrestrial mammal | Stoat | Bern Convention: Appendix 3 | TL797192 | TL797192 | 4 | 1994 |
| Essex Field Club | <i>Mustela erminea</i> | terrestrial mammal | Stoat | Bern Convention: Appendix 3 | TL798151 | TL798151 | 3 | 1996 |
| Essex Field Club | <i>Mustela erminea</i> | terrestrial mammal | Stoat | Bern Convention: Appendix 3 | TL776112 | TL776112 | 1 | 2003 |
| Essex Field Club | <i>Mustela erminea</i> | terrestrial mammal | Stoat | Bern Convention: Appendix 3 | TL772111 | TL772111 | 1 | 2012 |
| Essex Field Club | <i>Mustela erminea</i> | terrestrial mammal | Stoat | Bern Convention: Appendix 3 | TL706127 | TL706127 | 1 | 2001 |
| Essex Field Club | <i>Mustela erminea</i> | terrestrial mammal | Stoat | Bern Convention: Appendix 3 | TL712179 | TL712179 | 2 | 1998 |
| Essex Field Club | <i>Mustela erminea</i> | terrestrial mammal | Stoat | Bern Convention: Appendix 3 | TL716108 | TL716108 | 2 | 1994 |
| Essex Field Club | <i>Mustela erminea</i> | terrestrial mammal | Stoat | Bern Convention: Appendix 3 | TL723182 | TL723182 | 2 | 1997 |
| Essex Field Club | <i>Mustela erminea</i> | terrestrial mammal | Stoat | Bern Convention: Appendix 3 | TL726175 | TL726175 | 3 | 2004 |
| Essex Field Club | <i>Mustela erminea</i> | terrestrial mammal | Stoat | Bern Convention: Appendix 3 | TL748096 | TL748096 | 4 | 2011 |
| Essex Field Club | <i>Mustela erminea</i> | terrestrial mammal | Stoat | Bern Convention: Appendix 3 | TL757089 | TL757089 | 4 | 2010 |
| Essex Field Club | <i>Mustela erminea</i> | terrestrial mammal | Stoat | Bern Convention: Appendix 3 | TL760095 | TL760095 | 5 | 2001 |
| Essex Field Club | <i>Mustela erminea</i> | terrestrial mammal | Stoat | Bern Convention: Appendix 3 | TL762089 | TL762089 | 4 | 2011 |
| Essex Field Club | <i>Mustela erminea</i> | terrestrial mammal | Stoat | Bern Convention: Appendix 3 | TL762137 | TL762137 | 1 | 1998 |
| Essex Field Club | <i>Mustela nivalis</i> | terrestrial mammal | Weasel | Bern Convention: Appendix 3 | TL776099 | TL776099 | 2 | 1998 |
| Essex Field Club | <i>Mustela nivalis</i> | terrestrial mammal | Weasel | Bern Convention: Appendix 3 | TL776107 | TL776107 | 2 | 1996 |
| Essex Field Club | <i>Mustela nivalis</i> | terrestrial mammal | Weasel | Bern Convention: Appendix 3 | TL776111 | TL776111 | 1 | 1996 |
| Essex Field Club | <i>Mustela nivalis</i> | terrestrial mammal | Weasel | Bern Convention: Appendix 3 | TL782115 | TL782115 | 2 | 1996 |

| | | | | | | | | |
|------------------|-------------------------|--------------------|-----------------|---|----------|----------|---|------|
| Essex Field Club | <i>Mustela nivalis</i> | terrestrial mammal | Weasel | Bern Convention: Appendix 3 | TL791119 | TL791119 | 4 | 2011 |
| Essex Field Club | <i>Mustela nivalis</i> | terrestrial mammal | Weasel | Bern Convention: Appendix 3 | TL761111 | TL761111 | 5 | 2012 |
| Essex Field Club | <i>Mustela nivalis</i> | terrestrial mammal | Weasel | Bern Convention: Appendix 3 | TL761089 | TL761089 | 1 | 2015 |
| Essex Field Club | <i>Mustela nivalis</i> | terrestrial mammal | Weasel | Bern Convention: Appendix 3 | TL755119 | TL755119 | 2 | 2014 |
| Essex Field Club | <i>Mustela nivalis</i> | terrestrial mammal | Weasel | Bern Convention: Appendix 3 | TL712179 | TL712179 | 2 | 1998 |
| Essex Field Club | <i>Mustela nivalis</i> | terrestrial mammal | Weasel | Bern Convention: Appendix 3 | TL715108 | TL715108 | 2 | 2005 |
| Essex Field Club | <i>Mustela nivalis</i> | terrestrial mammal | Weasel | Bern Convention: Appendix 3 | TL744073 | TL744073 | 2 | 2010 |
| Essex Field Club | <i>Mustela nivalis</i> | terrestrial mammal | Weasel | Bern Convention: Appendix 3 | TL752072 | TL752072 | 3 | 2003 |
| Essex Field Club | <i>Mustela nivalis</i> | terrestrial mammal | Weasel | Bern Convention: Appendix 3 | TL752098 | TL752098 | 5 | 1994 |
| Essex Field Club | <i>Mustela putorius</i> | Terrestrial mammal | Western Polecat | Bern Convention: Appendix 3, Habitats Directive: Annex 5, The Conservation of Habitats and Species Regulations 2010: Schedule 4 | TL809128 | TL809128 | 7 | 2010 |
| Essex Field Club | <i>Mustela putorius</i> | Terrestrial mammal | Western Polecat | Bern Convention: Appendix 3, Habitats Directive: Annex 5, The Conservation of Habitats and Species Regulations 2010: Schedule 4 | TL808128 | TL808128 | 1 | 2013 |
| Essex Field Club | <i>Mustela putorius</i> | Terrestrial mammal | Western Polecat | Bern Convention: Appendix 3, Habitats Directive: Annex 5, The Conservation of Habitats and Species Regulations 2010: Schedule 4 | TL761112 | TL761112 | 4 | 2010 |
| Essex Field Club | <i>Mustela putorius</i> | Terrestrial mammal | Western Polecat | Bern Convention: Appendix 3, Habitats Directive: Annex 5, The Conservation of Habitats and Species Regulations 2010: Schedule 4 | TL758117 | TL758117 | 1 | 2015 |
| Essex Field Club | <i>Mustela putorius</i> | Terrestrial mammal | Western Polecat | Bern Convention: Appendix 3, Habitats Directive: Annex 5, The Conservation of Habitats and Species Regulations 2010: Schedule 4 | TL739139 | TL739139 | 1 | 2017 |
| Essex Field Club | <i>Mustela putorius</i> | Terrestrial mammal | Western Polecat | Bern Convention: Appendix 3, Habitats Directive: Annex 5, The Conservation of Habitats and Species Regulations 2010: Schedule 4 | TL738197 | TL738197 | 3 | 2004 |

| | | | | | | | | |
|------------------|---------------------------|--------------------|-----------------|---|---|----------|----|------|
| Essex Field Club | <i>Mustela putorius</i> | Terrestrial mammal | Western Polecat | Bern Convention: Appendix 3, Habitats Directive: Annex 5, The Conservation of Habitats and Species Regulations 2010: Schedule 4 | TL718104 | TL718104 | 1 | 2009 |
| Essex Field Club | <i>Mustela putorius</i> | Terrestrial mammal | Western Polecat | Bern Convention: Appendix 3, Habitats Directive: Annex 5, The Conservation of Habitats and Species Regulations 2010: Schedule 4 | TL715132 | TL715132 | 1 | 2016 |
| Essex Field Club | <i>Myotis daubentonii</i> | terrestrial mammal | Daubenton's Bat | Convention on Migratory Species: EUROBATS Annex I | TL763086 | TL763086 | 2 | 2002 |
| Essex Field Club | <i>Myotis daubentonii</i> | terrestrial mammal | Daubenton's Bat | Convention on Migratory Species: EUROBATS Annex I | TL768087 | TL768087 | 2 | 2000 |
| Essex Field Club | <i>Myotis daubentonii</i> | terrestrial mammal | Daubenton's Bat | Convention on Migratory Species: EUROBATS Annex I | TL777090 | TL777090 | 2 | 2009 |
| Essex Field Club | <i>Myotis daubentonii</i> | terrestrial mammal | Daubenton's Bat | Convention on Migratory Species: EUROBATS Annex I | TL778092 | TL778092 | 2 | 1997 |
| Essex Field Club | <i>Myotis daubentonii</i> | terrestrial mammal | Daubenton's Bat | Convention on Migratory Species: EUROBATS Annex I | TL782092 | TL782092 | 1 | 1997 |
| Essex Field Club | <i>Myotis daubentonii</i> | terrestrial mammal | Daubenton's Bat | Convention on Migratory Species: EUROBATS Annex I | TL798114 | TL798114 | 3 | 2006 |
| Essex Field Club | <i>Myotis daubentonii</i> | terrestrial mammal | Daubenton's Bat | Convention on Migratory Species: EUROBATS Annex I | TL809084 | TL809084 | 1 | 1998 |
| Essex Field Club | <i>Myotis daubentonii</i> | terrestrial mammal | Daubenton's Bat | Convention on Migratory Species: EUROBATS Annex I | TL762087 | TL762087 | 3 | 1997 |
| Essex Field Club | <i>Myotis daubentonii</i> | terrestrial mammal | Daubenton's Bat | Convention on Migratory Species: EUROBATS Annex I | TL754086 | TL754086 | 3 | 1997 |
| Essex Field Club | <i>Myotis daubentonii</i> | terrestrial mammal | Daubenton's Bat | Convention on Migratory Species: EUROBATS Annex I | TL700147 | TL700147 | 1 | 2003 |
| Essex Field Club | <i>Myotis daubentonii</i> | terrestrial mammal | Daubenton's Bat | Convention on Migratory Species: EUROBATS Annex I | TL705086 | TL705086 | 4 | 2009 |
| Essex Field Club | <i>Myotis daubentonii</i> | terrestrial mammal | Daubenton's Bat | Convention on Migratory Species: EUROBATS Annex I | TL707087 | TL707087 | 4 | 2008 |
| Essex Field Club | <i>Myotis daubentonii</i> | terrestrial mammal | Daubenton's Bat | Convention on Migratory Species: EUROBATS Annex I | TL707185 | TL707185 | 1 | 1997 |
| Essex Field Club | <i>Myotis daubentonii</i> | terrestrial mammal | Daubenton's Bat | Convention on Migratory Species: EUROBATS Annex I | TL713076 | TL713076 | 5 | 1998 |
| Essex Field Club | <i>Myotis daubentonii</i> | terrestrial mammal | Daubenton's Bat | Convention on Migratory Species: EUROBATS Annex I | TL717108 | TL717108 | 3 | 2003 |
| Essex Field Club | <i>Myotis daubentonii</i> | terrestrial mammal | Daubenton's Bat | Convention on Migratory Species: EUROBATS Annex I | TL753086 | TL753086 | 12 | 2008 |
| Essex Bat Group | <i>Myotis daubentonii</i> | terrestrial mammal | Daubenton's Bat | Convention on Migratory Species: EUROBATS Annex I | Phyllis Currie NR, Great Leighs CM3 1PE | TL721182 | 1 | 2015 |

| | | | | | | | | |
|------------------|---------------------------|--------------------|-----------------|--|---|----------|----|------|
| Essex Bat Group | <i>Myotis daubentonii</i> | terrestrial mammal | Daubenton's Bat | Convention on Migratory Species: EUROBATS Annex I | Little Baddow / Chelmer & Blackwater Canal | TL768087 | 15 | 2011 |
| Essex Bat Group | <i>Myotis daubentonii</i> | terrestrial mammal | Daubenton's Bat | Convention on Migratory Species: EUROBATS Annex I | Hatfield Peverell, 10 Mortimer Road | TL798114 | 1 | 2006 |
| Essex Bat Group | <i>Myotis daubentonii</i> | terrestrial mammal | Daubenton's Bat | Convention on Migratory Species: EUROBATS Annex I | Hatfield Peverel | TL798114 | 1 | 2006 |
| Essex Bat Group | <i>Myotis daubentonii</i> | terrestrial mammal | Daubenton's Bat | Convention on Migratory Species: EUROBATS Annex I | Chelmsford, Springfield Hall Park / River Chelmer | TL713076 | 2 | 1998 |
| Essex Bat Group | <i>Myotis daubentonii</i> | terrestrial mammal | Daubenton's Bat | Convention on Migratory Species: EUROBATS Annex I | Chelmer Village / Chelmer & Blackwater Canal | TL753086 | 20 | 2013 |
| Essex Field Club | <i>Myotis mystacinus</i> | terrestrial mammal | Whiskered Bat | Convention on Migratory Species: EUROBATS Annex I | TL708074 | TL708074 | 5 | 1987 |
| Essex Field Club | <i>Myotis nattereri</i> | terrestrial mammal | Natterer's Bat | Convention on Migratory Species: EUROBATS Annex I | TL779122 | TL779122 | 2 | 2006 |
| Essex Field Club | <i>Myotis nattereri</i> | terrestrial mammal | Natterer's Bat | Convention on Migratory Species: EUROBATS Annex I | TL738103 | TL738103 | 3 | 2006 |
| Essex Field Club | <i>Myotis nattereri</i> | terrestrial mammal | Natterer's Bat | Convention on Migratory Species: EUROBATS Annex I | TL705116 | TL705116 | 2 | 2010 |
| Essex Bat Group | <i>Myotis nattereri</i> | terrestrial mammal | Natterer's Bat | Convention on Migratory Species: EUROBATS Annex I | Blakes Wood, Danbury | TL769070 | 2 | 2018 |
| Essex Bat Group | <i>Myotis nattereri</i> | terrestrial mammal | Natterer's Bat | Convention on Migratory Species: EUROBATS Annex I | Chelmsford | TL735199 | 1 | 2015 |
| Essex Bat Group | <i>Myotis nattereri</i> | terrestrial mammal | Natterer's Bat | Convention on Migratory Species: EUROBATS Annex I | Crouchman's Barn, Ulting | TL804098 | 1 | 2018 |
| Essex Bat Group | <i>Myotis nattereri</i> | terrestrial mammal | Natterer's Bat | Convention on Migratory Species: EUROBATS Annex I | St Etheldreda, White Notley | TL786182 | 2 | 2016 |
| Essex Bat Group | <i>Myotis nattereri</i> | terrestrial mammal | Natterer's Bat | Convention on Migratory Species: EUROBATS Annex I | Cressing, Cressing Temple Barns and farmhouse | TL799187 | 1 | 2011 |
| EFC/EARG | <i>Natrix helvetica</i> | reptile | Grass Snake | Wildlife and Countryside Act 1981: Schedule 5 Section 9.1 (killing/injuring), Wildlife and Countryside Act 1981: Schedule 5 Section 9.5a | Danbury | TL803146 | 1 | 2012 |
| EFC/EARG | <i>Natrix helvetica</i> | reptile | Grass Snake | Wildlife and Countryside Act 1981: Schedule 5 Section 9.1 (killing/injuring), Wildlife and Countryside Act 1981: Schedule 5 Section 9.5a | Hatfield Peverel | TL793119 | 1 | 2012 |

| | | | | | | | | |
|----------|-------------------------|---------|-------------|---|----------------------------------|----------|---|------|
| EFC/EARG | <i>Natrix helvetica</i> | reptile | Grass Snake | Wildlife and Countryside Act 1981: Schedule 5 Section 9.1 (killing/injuring), Wildlife and Countryside Act 1981: Schedule 5 Section 9.5a | Hatfield Pevril | TL793119 | 1 | 2012 |
| EFC/EARG | <i>Natrix helvetica</i> | reptile | Grass Snake | Wildlife and Countryside Act 1981: Schedule 5 Section 9.1 (killing/injuring), Wildlife and Countryside Act 1981: Schedule 5 Section 9.5a | Little Baddow | TL759111 | 2 | 2003 |
| EFC/EARG | <i>Natrix helvetica</i> | reptile | Grass Snake | Wildlife and Countryside Act 1981: Schedule 5 Section 9.1 (killing/injuring), Wildlife and Countryside Act 1981: Schedule 5 Section 9.5a | Phyllis Currie | TL723182 | 1 | 1997 |
| EFC/EARG | <i>Natrix helvetica</i> | reptile | Grass Snake | Wildlife and Countryside Act 1981: Schedule 5 Section 9.1 (killing/injuring), Wildlife and Countryside Act 1981: Schedule 5 Section 9.5a | River Chelmer Broomfield Mill | TL715103 | 1 | 1999 |
| EFC/EARG | <i>Natrix helvetica</i> | reptile | Grass Snake | Wildlife and Countryside Act 1981: Schedule 5 Section 9.1 (killing/injuring), Wildlife and Countryside Act 1981: Schedule 5 Section 9.5a | Chichester Drive, Chelmsford | TL713079 | 1 | 2000 |
| EFC/EARG | <i>Natrix helvetica</i> | reptile | Grass Snake | Wildlife and Countryside Act 1981: Schedule 5 Section 9.1 (killing/injuring), Wildlife and Countryside Act 1981: Schedule 5 Section 9.5a | Chelmsford | TL776090 | 1 | 2018 |
| EFC/EARG | <i>Natrix helvetica</i> | reptile | Grass Snake | Wildlife and Countryside Act 1981: Schedule 5 Section 9.1 (killing/injuring), Wildlife and Countryside Act 1981: Schedule 5 Section 9.5a | Chelmsford | TL740079 | 1 | 2011 |
| EFC/EARG | <i>Natrix helvetica</i> | reptile | Grass Snake | Wildlife and Countryside Act 1981: Schedule 5 Section 9.1 (killing/injuring), Wildlife and Countryside Act 1981: Schedule 5 Section 9.5a | Chelmsford | TL739081 | 1 | 2011 |
| EFC/EARG | <i>Natrix helvetica</i> | reptile | Grass Snake | Wildlife and Countryside Act 1981: Schedule 5 Section 9.1 (killing/injuring), Wildlife and Countryside Act 1981: Schedule 5 Section 9.5a | Chelmsford | TL717159 | 1 | 2019 |
| EFC/EARG | <i>Natrix helvetica</i> | reptile | Grass Snake | Wildlife and Countryside Act 1981: Schedule 5 Section 9.1 (killing/injuring), Wildlife and Countryside Act 1981: Schedule 5 Section 9.5a | Chelmsford | TL711072 | 1 | 2012 |

| | | | | | | | | |
|----------------------------------|-------------------------|--------------------|------------------------|---|---------------------------------|----------|---|------|
| EFC/EARG | <i>Natrix helvetica</i> | reptile | Grass Snake | Wildlife and Countryside Act 1981: Schedule 5 Section 9.1 (killing/injuring), Wildlife and Countryside Act 1981: Schedule 5 Section 9.5a | Chelmsford | TL709078 | 1 | 2012 |
| EFC/EARG | <i>Natrix helvetica</i> | reptile | Grass Snake | Wildlife and Countryside Act 1981: Schedule 5 Section 9.1 (killing/injuring), Wildlife and Countryside Act 1981: Schedule 5 Section 9.5a | Blasford Hill | TL707119 | 1 | 2012 |
| EFC/EARG | <i>Natrix helvetica</i> | reptile | Grass Snake | Wildlife and Countryside Act 1981: Schedule 5 Section 9.1 (killing/injuring), Wildlife and Countryside Act 1981: Schedule 5 Section 9.5a | 11 Seven Ash Green | TL715080 | 1 | 1999 |
| Essex Field Club | <i>Neomys fodiens</i> | terrestrial mammal | Water Shrew | Bern Convention: Appendix 3 | TL701101 | TL701101 | 2 | 1972 |
| Essex Field Club | <i>Neomys fodiens</i> | terrestrial mammal | Water Shrew | Bern Convention: Appendix 3 | TL741131 | TL741131 | 1 | 1999 |
| Essex Birdwatching Society | <i>Netta rufina</i> | bird | Red-crested Pochard | Birds Directive: Annex 2.2, Convention on Migratory Species: AEW Annex II | TL7609 | TL7609 | 1 | 2013 |
| Essex Birdwatching Society | <i>Netta rufina</i> | bird | Red-crested Pochard | Birds Directive: Annex 2.2, Convention on Migratory Species: AEW Annex II | Russell Green GP | TL7512 | 1 | 2018 |
| Essex Birdwatching Society | <i>Netta rufina</i> | bird | Red-crested Pochard | Birds Directive: Annex 2.2, Convention on Migratory Species: AEW Annex II | Russell Green | TL7412 | 1 | 2018 |
| Essex Birdwatching Society | <i>Netta rufina</i> | bird | Red-crested Pochard | Birds Directive: Annex 2.2, Convention on Migratory Species: AEW Annex II | Mobile-TL7407 | TL7407 | 1 | 2015 |
| Essex Birdwatching Society | <i>Netta rufina</i> | bird | Red-crested Pochard | Birds Directive: Annex 2.2, Convention on Migratory Species: AEW Annex II | Little Baddow Bridge Pits | TL7608 | 1 | 2018 |
| Essex Birdwatching Society | <i>Numenius arquata</i> | bird | Curlew | Birds Directive: Annex 2.2, Convention on Migratory Species: AEW Annex II | Little Baddow Bridge Pits | TL7608 | 1 | 2018 |
| Essex Birdwatching Society | <i>Numenius arquata</i> | bird | Curlew | Birds Directive: Annex 2.2, Convention on Migratory Species: AEW Annex II | Chelmsford, Bulls Lodge Farm | TL7310 | 1 | 2013 |
| Essex Birdwatching Society | <i>Numenius arquata</i> | bird | Curlew | Birds Directive: Annex 2.2, Convention on Migratory Species: AEW Annex II | Boreham | TL7510 | 2 | 2017 |
| Essex Birdwatching Society | <i>Numenius arquata</i> | bird | Curlew | Birds Directive: Annex 2.2, Convention on Migratory Species: AEW Annex II | Boreham | TL7510 | 2 | 2014 |

| | | | | | | | | |
|----------------------------|--------------------------|--------------------|------------------------------------|--|---|----------|----|------|
| Essex Birdwatching Society | <i>Numenius arquata</i> | bird | Curlew | Birds Directive: Annex 2.2, Convention on Migratory Species: AEWA Annex II | Black Notley | TL7620 | 1 | 2014 |
| Essex Birdwatching Society | <i>Numenius phaeopus</i> | bird | Whimbrel | Birds Directive: Annex 2.2, Convention on Migratory Species: AEWA Annex II, Wildlife and Countryside Act 1981: Schedule 1 - Part 1 | Blackley Lane Gravel Pits near Willows Green | TL7219 | 1 | 2013 |
| Essex Birdwatching Society | <i>Numenius phaeopus</i> | bird | Whimbrel | Birds Directive: Annex 2.2, Convention on Migratory Species: AEWA Annex II, Wildlife and Countryside Act 1981: Schedule 1 - Part 1 | Boreham | TL7509 | 1 | 2018 |
| Essex Birdwatching Society | <i>Numenius phaeopus</i> | bird | Whimbrel | Birds Directive: Annex 2.2, Convention on Migratory Species: AEWA Annex II, Wildlife and Countryside Act 1981: Schedule 1 - Part 1 | Boreham | TL7510 | 3 | 2017 |
| Essex Field Club | <i>Nyctalus leisleri</i> | terrestrial mammal | Leisler's Bat / Lesser Noctule Bat | Convention on Migratory Species: EUROBATS Annex I | TL778123 | TL778123 | 1 | 1988 |
| Essex Bat Group | <i>Nyctalus leisleri</i> | terrestrial mammal | Leisler's Bat / Lesser Noctule Bat | Convention on Migratory Species: EUROBATS Annex I | Chelmsford, Waltham Road Industrial Estate | TL750122 | 1 | 2007 |
| Essex Bat Group | <i>Nyctalus leisleri</i> | terrestrial mammal | Leisler's Bat / Lesser Noctule Bat | Convention on Migratory Species: EUROBATS Annex I | Witham | TL787185 | 1 | 2019 |
| Essex Bat Group | <i>Nyctalus leisleri</i> | terrestrial mammal | Leisler's Bat / Lesser Noctule Bat | Convention on Migratory Species: EUROBATS Annex I | Cressing, Cressing Temple Barns and farmhouse | TL799187 | 1 | 2011 |
| Essex Bat Group | <i>Nyctalus noctula</i> | terrestrial mammal | Noctule Bat | Convention on Migratory Species: EUROBATS Annex I | Blakes Wood, Danbury | TL769070 | 2 | 2018 |
| Essex Bat Group | <i>Nyctalus noctula</i> | terrestrial mammal | Noctule Bat | Convention on Migratory Species: EUROBATS Annex I | Chelmsford | TL7008 | 13 | 2014 |
| Essex Field Club | <i>Nyctalus noctula</i> | terrestrial mammal | Noctule Bat | Convention on Migratory Species: EUROBATS Annex I | TL777090 | TL777090 | 2 | 2009 |
| Essex Field Club | <i>Nyctalus noctula</i> | terrestrial mammal | Noctule Bat | Convention on Migratory Species: EUROBATS Annex I | TL778081 | TL778081 | 3 | 1985 |
| Essex Field Club | <i>Nyctalus noctula</i> | terrestrial mammal | Noctule Bat | Convention on Migratory Species: EUROBATS Annex I | TL787118 | TL787118 | 2 | 2014 |
| Essex Field Club | <i>Nyctalus noctula</i> | terrestrial mammal | Noctule Bat | Convention on Migratory Species: EUROBATS Annex I | TL793174 | TL793174 | 3 | 1998 |
| Essex Field Club | <i>Nyctalus noctula</i> | terrestrial mammal | Noctule Bat | Convention on Migratory Species: EUROBATS Annex I | TL809084 | TL809084 | 1 | 1998 |
| Essex Field Club | <i>Nyctalus noctula</i> | terrestrial mammal | Noctule Bat | Convention on Migratory Species: EUROBATS Annex I | Woolpit Barns | TL717100 | 1 | 2019 |
| Essex Field Club | <i>Nyctalus noctula</i> | terrestrial mammal | Noctule Bat | Convention on Migratory Species: EUROBATS Annex I | TL766086 | TL766086 | 2 | 1998 |

| | | | | | | | | |
|----------------------------|--------------------------|--------------------|-------------|--|-----------------|----------|---|------|
| Essex Field Club | <i>Nyctalus noctula</i> | terrestrial mammal | Noctule Bat | Convention on Migratory Species: EUROBATS Annex I | TL762186 | TL762186 | 1 | 2008 |
| Essex Field Club | <i>Nyctalus noctula</i> | terrestrial mammal | Noctule Bat | Convention on Migratory Species: EUROBATS Annex I | TL705085 | TL705085 | 5 | 2008 |
| Essex Field Club | <i>Nyctalus noctula</i> | terrestrial mammal | Noctule Bat | Convention on Migratory Species: EUROBATS Annex I | TL714107 | TL714107 | 4 | 2003 |
| Essex Field Club | <i>Nyctalus noctula</i> | terrestrial mammal | Noctule Bat | Convention on Migratory Species: EUROBATS Annex I | TL724109 | TL724109 | 3 | 2003 |
| Essex Field Club | <i>Nyctalus noctula</i> | terrestrial mammal | Noctule Bat | Convention on Migratory Species: EUROBATS Annex I | TL738103 | TL738103 | 3 | 2006 |
| Essex Field Club | <i>Nyctalus noctula</i> | terrestrial mammal | Noctule Bat | Convention on Migratory Species: EUROBATS Annex I | TL738199 | TL738199 | 1 | 2015 |
| Essex Field Club | <i>Nyctalus noctula</i> | terrestrial mammal | Noctule Bat | Convention on Migratory Species: EUROBATS Annex I | TL755120 | TL755120 | 1 | 1984 |
| Essex Birdwatching Society | <i>Oenanthe oenanthe</i> | bird | Wheatear | Bern Convention: Appendix 2 | near Lyons Hall | TL7315 | 1 | 2013 |
| Essex Birdwatching Society | <i>Oenanthe oenanthe</i> | bird | Wheatear | Bern Convention: Appendix 2 | Leez Reservoir | TL7118 | 2 | 2014 |
| Essex Birdwatching Society | <i>Oenanthe oenanthe</i> | bird | Wheatear | Bern Convention: Appendix 2 | Leez Reservoir | TL7108 | 1 | 2014 |
| Essex Birdwatching Society | <i>Oenanthe oenanthe</i> | bird | Wheatear | Bern Convention: Appendix 2 | Boreham | TL7510 | 2 | 2015 |
| Essex Birdwatching Society | <i>Oenanthe oenanthe</i> | bird | Wheatear | Bern Convention: Appendix 2 | Boreham | TL7509 | 2 | 2018 |
| Essex Birdwatching Society | <i>Oenanthe oenanthe</i> | bird | Wheatear | Bern Convention: Appendix 2 | Boreham | TL7510 | 1 | 2014 |
| Essex Birdwatching Society | <i>Pandion haliaetus</i> | bird | Osprey | Birds Directive: Annex 1, Convention on Migratory Species: Appendix 2, EC Cites: Annex A, Wildlife and Countryside Act 1981: Schedule 1 - Part 1 | Leez Reservoir | TL7118 | 1 | 2014 |
| Essex Birdwatching Society | <i>Pandion haliaetus</i> | bird | Osprey | Birds Directive: Annex 1, Convention on Migratory Species: Appendix 2, EC Cites: Annex A, Wildlife and Countryside Act 1981: Schedule 1 - Part 1 | Leez Reservoir | TL7108 | 1 | 2014 |

| | | | | | | | | |
|----------------------------|----------------------------|------|----------------|--|------------------------|--------|---|------|
| Essex Birdwatching Society | <i>Pandion haliaetus</i> | bird | Osprey | Birds Directive: Annex 1, Convention on Migratory Species: Appendix 2, EC Cites: Annex A, Wildlife and Countryside Act 1981: Schedule 1 - Part 1 | Leez Reservoir | TL7018 | 7 | 2018 |
| Essex Birdwatching Society | <i>Pandion haliaetus</i> | bird | Osprey | Birds Directive: Annex 1, Convention on Migratory Species: Appendix 2, EC Cites: Annex A, Wildlife and Countryside Act 1981: Schedule 1 - Part 1 | Great Leighs | TL7317 | 1 | 2017 |
| Essex Birdwatching Society | <i>Pandion haliaetus</i> | bird | Osprey | Birds Directive: Annex 1, Convention on Migratory Species: Appendix 2, EC Cites: Annex A, Wildlife and Countryside Act 1981: Schedule 1 - Part 1 | Great Leighs | TL7217 | 1 | 2014 |
| Essex Birdwatching Society | <i>Pandion haliaetus</i> | bird | Osprey | Birds Directive: Annex 1, Convention on Migratory Species: Appendix 2, EC Cites: Annex A, Wildlife and Countryside Act 1981: Schedule 1 - Part 1 | Boreham | TL7510 | 1 | 2015 |
| Essex Birdwatching Society | <i>Pandion haliaetus</i> | bird | Osprey | Birds Directive: Annex 1, Convention on Migratory Species: Appendix 2, EC Cites: Annex A, Wildlife and Countryside Act 1981: Schedule 1 - Part 1 | Boreham | TL7510 | 1 | 2014 |
| Essex Birdwatching Society | <i>Pandion haliaetus</i> | bird | Osprey | Birds Directive: Annex 1, Convention on Migratory Species: Appendix 2, EC Cites: Annex A, Wildlife and Countryside Act 1981: Schedule 1 - Part 1 | Boreham | TL7509 | 1 | 2014 |
| Essex Birdwatching Society | <i>Perdix perdix</i> | bird | Grey Partridge | Birds Directive: Annex 2.1 | Chelmsford | TL7407 | 1 | 2013 |
| Essex Birdwatching Society | <i>Perdix perdix</i> | bird | Grey Partridge | Birds Directive: Annex 2.1 | Mann Wood Great Leighs | TL7417 | 1 | 2014 |
| Essex Birdwatching Society | <i>Pernis apivorus</i> | bird | Honey-buzzard | Birds Directive: Annex 1, EC Cites: Annex A, Wildlife and Countryside Act 1981: Schedule 1 - Part 1 | Boreham | TL7510 | 2 | 2017 |
| Essex Birdwatching Society | <i>Phalacrocorax carbo</i> | bird | Cormorant | Convention on Migratory Species: AEW Annex II | Paper Mill Lock | TL7709 | 3 | 2017 |

| | | | | | | | | |
|----------------------------|----------------------------|------|-----------|--|---|--------|-----|------|
| Essex Birdwatching Society | <i>Phalacrocorax carbo</i> | bird | Cormorant | Convention on Migratory Species: AEWa Annex II | Paper Mill Lock | TL7708 | 2 | 2018 |
| Essex Birdwatching Society | <i>Phalacrocorax carbo</i> | bird | Cormorant | Convention on Migratory Species: AEWa Annex II | Newland Grove | TL7110 | 1 | 2013 |
| Essex Birdwatching Society | <i>Phalacrocorax carbo</i> | bird | Cormorant | Convention on Migratory Species: AEWa Annex II | Little Leighs, Church Lane | TL7117 | 1 | 2018 |
| Essex Birdwatching Society | <i>Phalacrocorax carbo</i> | bird | Cormorant | Convention on Migratory Species: AEWa Annex II | Little Leighs, Church Broom Wood | TL7116 | 1 | 2018 |
| Essex Birdwatching Society | <i>Phalacrocorax carbo</i> | bird | Cormorant | Convention on Migratory Species: AEWa Annex II | Little Baddow, New Lake Church Road | TL7608 | 1 | 2017 |
| Essex Birdwatching Society | <i>Phalacrocorax carbo</i> | bird | Cormorant | Convention on Migratory Species: AEWa Annex II | Little Baddow, New Lake | TL7608 | 1 | 2018 |
| Essex Birdwatching Society | <i>Phalacrocorax carbo</i> | bird | Cormorant | Convention on Migratory Species: AEWa Annex II | Little Baddow New Lake side church road | TL7608 | 13 | 2015 |
| Essex Birdwatching Society | <i>Phalacrocorax carbo</i> | bird | Cormorant | Convention on Migratory Species: AEWa Annex II | Little Baddow Bridge Pits | TL7608 | 28 | 2018 |
| Essex Birdwatching Society | <i>Phalacrocorax carbo</i> | bird | Cormorant | Convention on Migratory Species: AEWa Annex II | Paper Mill Lock Little Baddow | TL7708 | 2 | 2015 |
| Essex Birdwatching Society | <i>Phalacrocorax carbo</i> | bird | Cormorant | Convention on Migratory Species: AEWa Annex II | Phyllis Currie Reserve | TL7218 | 1 | 2017 |
| Essex Birdwatching Society | <i>Phalacrocorax carbo</i> | bird | Cormorant | Convention on Migratory Species: AEWa Annex II | west of Phyllis Currie Reserve | TL7218 | 1 | 2013 |
| Essex Birdwatching Society | <i>Phalacrocorax carbo</i> | bird | Cormorant | Convention on Migratory Species: AEWa Annex II | Terling | TL7614 | 106 | 2015 |
| Essex Birdwatching Society | <i>Phalacrocorax carbo</i> | bird | Cormorant | Convention on Migratory Species: AEWa Annex II | Russell Green Gravel Pit | TL7412 | 19 | 2017 |
| Essex Birdwatching Society | <i>Phalacrocorax carbo</i> | bird | Cormorant | Convention on Migratory Species: AEWa Annex II | Russell Green GP | TL7412 | 1 | 2018 |

| | | | | | | | | |
|----------------------------|----------------------------|------|-----------|---|-----------------------------------|--------|-----|------|
| Essex Birdwatching Society | <i>Phalacrocorax carbo</i> | bird | Cormorant | Convention on Migratory Species: AEW Annex II | Russell Green GP | TL7412 | 3 | 2014 |
| Essex Birdwatching Society | <i>Phalacrocorax carbo</i> | bird | Cormorant | Convention on Migratory Species: AEW Annex II | Russell Green | TL7412 | 16 | 2018 |
| Essex Birdwatching Society | <i>Phalacrocorax carbo</i> | bird | Cormorant | Convention on Migratory Species: AEW Annex II | Russell Green | TL7412 | 110 | 2014 |
| Essex Birdwatching Society | <i>Phalacrocorax carbo</i> | bird | Cormorant | Convention on Migratory Species: AEW Annex II | River Ter area near Lyons Hall | TL7315 | 1 | 2015 |
| Essex Birdwatching Society | <i>Phalacrocorax carbo</i> | bird | Cormorant | Convention on Migratory Species: AEW Annex II | River Chelmer | TL7508 | 1 | 2018 |
| Essex Birdwatching Society | <i>Phalacrocorax carbo</i> | bird | Cormorant | Convention on Migratory Species: AEW Annex II | Leez Reservoir | TL7118 | 4 | 2015 |
| Essex Birdwatching Society | <i>Phalacrocorax carbo</i> | bird | Cormorant | Convention on Migratory Species: AEW Annex II | Leez Reservoir | TL7118 | 29 | 2014 |
| Essex Birdwatching Society | <i>Phalacrocorax carbo</i> | bird | Cormorant | Convention on Migratory Species: AEW Annex II | Leez Reservoir | TL7018 | 13 | 2018 |
| Essex Birdwatching Society | <i>Phalacrocorax carbo</i> | bird | Cormorant | Convention on Migratory Species: AEW Annex II | Channel's Golf Course, Chelmsford | TL7211 | 1 | 2018 |
| Essex Birdwatching Society | <i>Phalacrocorax carbo</i> | bird | Cormorant | Convention on Migratory Species: AEW Annex II | Brent Hall Lake | TL7512 | 1 | 2013 |
| Essex Birdwatching Society | <i>Phalacrocorax carbo</i> | bird | Cormorant | Convention on Migratory Species: AEW Annex II | Boreham GP | TL7412 | 3 | 2018 |
| Essex Birdwatching Society | <i>Phalacrocorax carbo</i> | bird | Cormorant | Convention on Migratory Species: AEW Annex II | Boreham | TL7510 | 8 | 2017 |
| Essex Birdwatching Society | <i>Phalacrocorax carbo</i> | bird | Cormorant | Convention on Migratory Species: AEW Annex II | Boreham | TL7509 | 5 | 2018 |
| Essex Birdwatching Society | <i>Phalacrocorax carbo</i> | bird | Cormorant | Convention on Migratory Species: AEW Annex II | Boreham | TL7509 | 1 | 2013 |

| | | | | | | | | |
|----------------------------|----------------------------|------|-----------|--|---|--------|---|------|
| Essex Birdwatching Society | <i>Phalacrocorax carbo</i> | bird | Cormorant | Convention on Migratory Species: AEWa Annex II | Blackley Lane Gravel Pits near Willows Green | TL7219 | 1 | 2014 |
| Essex Birdwatching Society | <i>Phalacrocorax carbo</i> | bird | Cormorant | Convention on Migratory Species: AEWa Annex II | Blackley Lane Gravel Pits near Willows Green | TL7219 | 2 | 2013 |
| Essex Birdwatching Society | <i>Phalacrocorax carbo</i> | bird | Cormorant | Convention on Migratory Species: AEWa Annex II | Chelmer/Blackwater - Paper Mill Lock (downstream) | TL7709 | 1 | 2017 |
| Essex Birdwatching Society | <i>Phalacrocorax carbo</i> | bird | Cormorant | Convention on Migratory Species: AEWa Annex II | Chelmsford, Church Road | TL7608 | 1 | 2018 |
| Essex Birdwatching Society | <i>Phalacrocorax carbo</i> | bird | Cormorant | Convention on Migratory Species: AEWa Annex II | Church Broom Wood, Little Leighs | TL7116 | 2 | 2017 |
| Essex Birdwatching Society | <i>Phalacrocorax carbo</i> | bird | Cormorant | Convention on Migratory Species: AEWa Annex II | Faulkbourne, Elm Hall Farm | TL8017 | 3 | 2017 |
| Essex Birdwatching Society | <i>Phalacrocorax carbo</i> | bird | Cormorant | Convention on Migratory Species: AEWa Annex II | Faulkbourne | TL8017 | 1 | 2017 |
| Essex Birdwatching Society | <i>Phalacrocorax carbo</i> | bird | Cormorant | Convention on Migratory Species: AEWa Annex II | Farm View, Black Notley | TL7620 | 4 | 2014 |
| Essex Birdwatching Society | <i>Phalacrocorax carbo</i> | bird | Cormorant | Convention on Migratory Species: AEWa Annex II | farm reservoir near Whitelands Grove | TL7813 | 1 | 2015 |
| Essex Birdwatching Society | <i>Phalacrocorax carbo</i> | bird | Cormorant | Convention on Migratory Species: AEWa Annex II | essex russell green reservoir | TL7412 | 1 | 2015 |
| Essex Birdwatching Society | <i>Phalacrocorax carbo</i> | bird | Cormorant | Convention on Migratory Species: AEWa Annex II | Elm Hall Farm Reservoir, Faulkbourne | TL8017 | 2 | 2014 |
| Essex Birdwatching Society | <i>Phalacrocorax carbo</i> | bird | Cormorant | Convention on Migratory Species: AEWa Annex II | Elm Hall Farm | TL8017 | 1 | 2013 |
| Essex Birdwatching Society | <i>Phalacrocorax carbo</i> | bird | Cormorant | Convention on Migratory Species: AEWa Annex II | cranham | TL7412 | 1 | 2014 |
| Essex Birdwatching Society | <i>Phalacrocorax carbo</i> | bird | Cormorant | Convention on Migratory Species: AEWa Annex II | Black Notley | TL7620 | 1 | 2014 |

| | | | | | | | | |
|----------------------------|----------------------------|------|----------|----------------------------|-----------------------------------|--------|----|------|
| Essex Birdwatching Society | <i>Phasianus colchicus</i> | bird | Pheasant | Birds Directive: Annex 2.1 | Lyonshall Wood | TL7314 | 1 | 2015 |
| Essex Birdwatching Society | <i>Phasianus colchicus</i> | bird | Pheasant | Birds Directive: Annex 2.1 | Newland Grove | TL7110 | 15 | 2018 |
| Essex Birdwatching Society | <i>Phasianus colchicus</i> | bird | Pheasant | Birds Directive: Annex 2.1 | Paper Mill Lock | TL7708 | 1 | 2018 |
| Essex Birdwatching Society | <i>Phasianus colchicus</i> | bird | Pheasant | Birds Directive: Annex 2.1 | Paper Mill Lock | TL7709 | 7 | 2017 |
| Essex Birdwatching Society | <i>Phasianus colchicus</i> | bird | Pheasant | Birds Directive: Annex 2.1 | Paper Mill Lock (downstream path) | TL7709 | 1 | 2018 |
| Essex Birdwatching Society | <i>Phasianus colchicus</i> | bird | Pheasant | Birds Directive: Annex 2.1 | Paper Mill Lock Little Baddow | TL7708 | 2 | 2015 |
| Essex Birdwatching Society | <i>Phasianus colchicus</i> | bird | Pheasant | Birds Directive: Annex 2.1 | Phyllis Currie NR | TL7117 | 2 | 2018 |
| Essex Birdwatching Society | <i>Phasianus colchicus</i> | bird | Pheasant | Birds Directive: Annex 2.1 | Phyllis Currie NR | TL7218 | 2 | 2015 |
| Essex Birdwatching Society | <i>Phasianus colchicus</i> | bird | Pheasant | Birds Directive: Annex 2.1 | Phyllis Currie Reserve | TL7218 | 16 | 2014 |
| Essex Birdwatching Society | <i>Phasianus colchicus</i> | bird | Pheasant | Birds Directive: Annex 2.1 | Newland Grove | TL7110 | 2 | 2014 |
| Essex Birdwatching Society | <i>Phasianus colchicus</i> | bird | Pheasant | Birds Directive: Annex 2.1 | New Lake side church road | TL7608 | 3 | 2014 |
| Essex Birdwatching Society | <i>Phasianus colchicus</i> | bird | Pheasant | Birds Directive: Annex 2.1 | Mann Wood | TL7417 | 18 | 2014 |
| Essex Birdwatching Society | <i>Phasianus colchicus</i> | bird | Pheasant | Birds Directive: Annex 2.1 | Mann Wood | TL7417 | 2 | 2015 |
| Essex Birdwatching Society | <i>Phasianus colchicus</i> | bird | Pheasant | Birds Directive: Annex 2.1 | Mann Wood Great Leighs | TL7417 | 1 | 2014 |

| | | | | | | | | |
|----------------------------|----------------------------|------|----------|----------------------------|----------------------------------|--------|----|------|
| Essex Birdwatching Society | <i>Phasianus colchicus</i> | bird | Pheasant | Birds Directive: Annex 2.1 | near Goodmans Farm, Great Leighs | TL7314 | 2 | 2014 |
| Essex Birdwatching Society | <i>Phasianus colchicus</i> | bird | Pheasant | Birds Directive: Annex 2.1 | near Goodmans Farm, Great Leighs | TL7315 | 2 | 2013 |
| Essex Birdwatching Society | <i>Phasianus colchicus</i> | bird | Pheasant | Birds Directive: Annex 2.1 | near Leighs sewage works | TL7216 | 11 | 2014 |
| Essex Birdwatching Society | <i>Phasianus colchicus</i> | bird | Pheasant | Birds Directive: Annex 2.1 | near Leighs sewage works | TL7216 | 5 | 2015 |
| Essex Birdwatching Society | <i>Phasianus colchicus</i> | bird | Pheasant | Birds Directive: Annex 2.1 | near Terling Hall | TL7713 | 4 | 2014 |
| Essex Birdwatching Society | <i>Phasianus colchicus</i> | bird | Pheasant | Birds Directive: Annex 2.1 | Phyllis Currie Reserve | TL7218 | 3 | 2017 |
| Essex Birdwatching Society | <i>Phasianus colchicus</i> | bird | Pheasant | Birds Directive: Annex 2.1 | Pink Lane, White Notley | TL7817 | 1 | 2013 |
| Essex Birdwatching Society | <i>Phasianus colchicus</i> | bird | Pheasant | Birds Directive: Annex 2.1 | Pole Lane | TL7618 | 1 | 2015 |
| Essex Birdwatching Society | <i>Phasianus colchicus</i> | bird | Pheasant | Birds Directive: Annex 2.1 | Terling | TL7915 | 2 | 2018 |
| Essex Birdwatching Society | <i>Phasianus colchicus</i> | bird | Pheasant | Birds Directive: Annex 2.1 | Thistley Green | TL7019 | 1 | 2013 |
| Essex Birdwatching Society | <i>Phasianus colchicus</i> | bird | Pheasant | Birds Directive: Annex 2.1 | Thistley Green | TL7109 | 1 | 2014 |
| Essex Birdwatching Society | <i>Phasianus colchicus</i> | bird | Pheasant | Birds Directive: Annex 2.1 | West of Phyllis Currie Reserve | TL7117 | 2 | 2015 |
| Essex Birdwatching Society | <i>Phasianus colchicus</i> | bird | Pheasant | Birds Directive: Annex 2.1 | west of Phyllis Currie Reserve | TL7218 | 8 | 2014 |
| Essex Birdwatching Society | <i>Phasianus colchicus</i> | bird | Pheasant | Birds Directive: Annex 2.1 | White Notley | TL7717 | 1 | 2018 |

| | | | | | | | | |
|----------------------------|----------------------------|------|----------|----------------------------|--|--------|-----|------|
| Essex Birdwatching Society | <i>Phasianus colchicus</i> | bird | Pheasant | Birds Directive: Annex 2.1 | White Notley | TL7818 | 4 | 2014 |
| Essex Birdwatching Society | <i>Phasianus colchicus</i> | bird | Pheasant | Birds Directive: Annex 2.1 | White Notley | TL7818 | 1 | 2015 |
| Essex Birdwatching Society | <i>Phasianus colchicus</i> | bird | Pheasant | Birds Directive: Annex 2.1 | Terling | TL7715 | 1 | 2015 |
| Essex Birdwatching Society | <i>Phasianus colchicus</i> | bird | Pheasant | Birds Directive: Annex 2.1 | Terling | TL7715 | 2 | 2013 |
| Essex Birdwatching Society | <i>Phasianus colchicus</i> | bird | Pheasant | Birds Directive: Annex 2.1 | Ridley Hall & South East of Fuller Street (TL71 M) | TL7515 | 1 | 2013 |
| Essex Birdwatching Society | <i>Phasianus colchicus</i> | bird | Pheasant | Birds Directive: Annex 2.1 | river brain notley | TL7620 | 1 | 2013 |
| Essex Birdwatching Society | <i>Phasianus colchicus</i> | bird | Pheasant | Birds Directive: Annex 2.1 | River Chelmer | TL7508 | 1 | 2018 |
| Essex Birdwatching Society | <i>Phasianus colchicus</i> | bird | Pheasant | Birds Directive: Annex 2.1 | River Ter area near Lyons Hall | TL7315 | 1 | 2015 |
| Essex Birdwatching Society | <i>Phasianus colchicus</i> | bird | Pheasant | Birds Directive: Annex 2.1 | Russell Green | TL7412 | 33 | 2014 |
| Essex Birdwatching Society | <i>Phasianus colchicus</i> | bird | Pheasant | Birds Directive: Annex 2.1 | Russell Green | TL7412 | 3 | 2018 |
| Essex Birdwatching Society | <i>Phasianus colchicus</i> | bird | Pheasant | Birds Directive: Annex 2.1 | Russell Green GP | TL7412 | 1 | 2018 |
| Essex Birdwatching Society | <i>Phasianus colchicus</i> | bird | Pheasant | Birds Directive: Annex 2.1 | Terling | TL7614 | 276 | 2015 |
| Essex Birdwatching Society | <i>Phasianus colchicus</i> | bird | Pheasant | Birds Directive: Annex 2.1 | Willows Green, Blackley Lane Gravel Pits | TL7219 | 2 | 2017 |
| Essex Birdwatching Society | <i>Phasianus colchicus</i> | bird | Pheasant | Birds Directive: Annex 2.1 | Lyonshall Wood | TL7314 | 4 | 2014 |

| | | | | | | | | |
|----------------------------|----------------------------|------|----------|----------------------------|---|--------|----|------|
| Essex Birdwatching Society | <i>Phasianus colchicus</i> | bird | Pheasant | Birds Directive: Annex 2.1 | 2 Church Lane | TL7117 | 1 | 2018 |
| Essex Birdwatching Society | <i>Phasianus colchicus</i> | bird | Pheasant | Birds Directive: Annex 2.1 | Boreham GP | TL7412 | 2 | 2018 |
| Essex Birdwatching Society | <i>Phasianus colchicus</i> | bird | Pheasant | Birds Directive: Annex 2.1 | Bunny's Walk | TL7108 | 2 | 2013 |
| Essex Birdwatching Society | <i>Phasianus colchicus</i> | bird | Pheasant | Birds Directive: Annex 2.1 | Bushy Wood | TL7318 | 1 | 2013 |
| Essex Birdwatching Society | <i>Phasianus colchicus</i> | bird | Pheasant | Birds Directive: Annex 2.1 | Channel's Golf Course, Chelmsford | TL7211 | 3 | 2018 |
| Essex Birdwatching Society | <i>Phasianus colchicus</i> | bird | Pheasant | Birds Directive: Annex 2.1 | Chelmer valley Church road to Stonehams lock | TL7507 | 1 | 2015 |
| Essex Birdwatching Society | <i>Phasianus colchicus</i> | bird | Pheasant | Birds Directive: Annex 2.1 | Chelmer/Blackwater - Paper Mill Lock (downstream) | TL7709 | 1 | 2017 |
| Essex Birdwatching Society | <i>Phasianus colchicus</i> | bird | Pheasant | Birds Directive: Annex 2.1 | Chelmsford, Bulls Lodge | TL7409 | 1 | 2018 |
| Essex Birdwatching Society | <i>Phasianus colchicus</i> | bird | Pheasant | Birds Directive: Annex 2.1 | Church Broom Wood, Little Leighs | TL7116 | 14 | 2014 |
| Essex Birdwatching Society | <i>Phasianus colchicus</i> | bird | Pheasant | Birds Directive: Annex 2.1 | Boreham | TL7510 | 2 | 2017 |
| Essex Birdwatching Society | <i>Phasianus colchicus</i> | bird | Pheasant | Birds Directive: Annex 2.1 | Boreham | TL7509 | 1 | 2018 |
| Essex Birdwatching Society | <i>Phasianus colchicus</i> | bird | Pheasant | Birds Directive: Annex 2.1 | 35 Church Road, Chelmsford | TL7509 | 1 | 2018 |
| Essex Birdwatching Society | <i>Phasianus colchicus</i> | bird | Pheasant | Birds Directive: Annex 2.1 | Benton Hall Golf Club | TL7509 | 1 | 2014 |
| Essex Birdwatching Society | <i>Phasianus colchicus</i> | bird | Pheasant | Birds Directive: Annex 2.1 | Black Notley | TL7620 | 7 | 2014 |

| | | | | | | | | |
|----------------------------------|----------------------------|------|----------|----------------------------|--|--------|----|------|
| Essex Birdwatching Society | <i>Phasianus colchicus</i> | bird | Pheasant | Birds Directive: Annex 2.1 | Blackley Lane Gravel Pits near Willows Green | TL7219 | 9 | 2013 |
| Essex Birdwatching Society | <i>Phasianus colchicus</i> | bird | Pheasant | Birds Directive: Annex 2.1 | Blackley Lane Gravel Pits near Willows Green | TL7219 | 7 | 2014 |
| Essex Birdwatching Society | <i>Phasianus colchicus</i> | bird | Pheasant | Birds Directive: Annex 2.1 | Blackley Lane Gravel Pits, Willows Green | TL7319 | 8 | 2018 |
| Essex Birdwatching Society | <i>Phasianus colchicus</i> | bird | Pheasant | Birds Directive: Annex 2.1 | Boreham | TL7314 | 1 | 2018 |
| Essex Birdwatching Society | <i>Phasianus colchicus</i> | bird | Pheasant | Birds Directive: Annex 2.1 | Boreham | TL7509 | 2 | 2014 |
| Essex Birdwatching Society | <i>Phasianus colchicus</i> | bird | Pheasant | Birds Directive: Annex 2.1 | Church Broom Wood, Little Leighs | TL7116 | 2 | 2017 |
| Essex Birdwatching Society | <i>Phasianus colchicus</i> | bird | Pheasant | Birds Directive: Annex 2.1 | Church Broom Wood, Little Leighs | TL7216 | 4 | 2015 |
| Essex Birdwatching Society | <i>Phasianus colchicus</i> | bird | Pheasant | Birds Directive: Annex 2.1 | Elm Hall Farm | TL8017 | 1 | 2013 |
| Essex Birdwatching Society | <i>Phasianus colchicus</i> | bird | Pheasant | Birds Directive: Annex 2.1 | Little Baddow | TL7708 | 1 | 2015 |
| Essex Birdwatching Society | <i>Phasianus colchicus</i> | bird | Pheasant | Birds Directive: Annex 2.1 | Little Baddow Bridge Pits | TL7608 | 26 | 2018 |
| Essex Birdwatching Society | <i>Phasianus colchicus</i> | bird | Pheasant | Birds Directive: Annex 2.1 | Little Baddow New Lake side church road | TL7608 | 9 | 2015 |
| Essex Birdwatching Society | <i>Phasianus colchicus</i> | bird | Pheasant | Birds Directive: Annex 2.1 | Little Baddow, New Lake Church Road | TL7608 | 1 | 2017 |
| Essex Birdwatching Society | <i>Phasianus colchicus</i> | bird | Pheasant | Birds Directive: Annex 2.1 | Little Leighs | TL7118 | 1 | 2018 |
| Essex Birdwatching Society | <i>Phasianus colchicus</i> | bird | Pheasant | Birds Directive: Annex 2.1 | Little Walham, Peverels Farm | TL7211 | 1 | 2018 |

| | | | | | | | | |
|----------------------------|----------------------------|------|----------|----------------------------|---|--------|----|------|
| Essex Birdwatching Society | <i>Phasianus colchicus</i> | bird | Pheasant | Birds Directive: Annex 2.1 | Little Waltham Meadows | TL7112 | 1 | 2018 |
| Essex Birdwatching Society | <i>Phasianus colchicus</i> | bird | Pheasant | Birds Directive: Annex 2.1 | Little, Waltham | TL7113 | 1 | 2018 |
| Essex Birdwatching Society | <i>Phasianus colchicus</i> | bird | Pheasant | Birds Directive: Annex 2.1 | Leez Reservoir | TL7118 | 9 | 2015 |
| Essex Birdwatching Society | <i>Phasianus colchicus</i> | bird | Pheasant | Birds Directive: Annex 2.1 | Leez Reservoir | TL7118 | 29 | 2014 |
| Essex Birdwatching Society | <i>Phasianus colchicus</i> | bird | Pheasant | Birds Directive: Annex 2.1 | Leez Reservoir | TL7018 | 14 | 2018 |
| Essex Birdwatching Society | <i>Phasianus colchicus</i> | bird | Pheasant | Birds Directive: Annex 2.1 | Farm View, Black Notley | TL7620 | 87 | 2014 |
| Essex Birdwatching Society | <i>Phasianus colchicus</i> | bird | Pheasant | Birds Directive: Annex 2.1 | Fishing lake by A130, Belsteads Farm Lane | TL7110 | 1 | 2013 |
| Essex Birdwatching Society | <i>Phasianus colchicus</i> | bird | Pheasant | Birds Directive: Annex 2.1 | Great Leighs | TL7317 | 1 | 2017 |
| Essex Birdwatching Society | <i>Phasianus colchicus</i> | bird | Pheasant | Birds Directive: Annex 2.1 | Great Leighs Sewage Works | TL7216 | 1 | 2017 |
| Essex Birdwatching Society | <i>Phasianus colchicus</i> | bird | Pheasant | Birds Directive: Annex 2.1 | Great Leighs, Lyonshall Wood | TL7315 | 2 | 2017 |
| Essex Birdwatching Society | <i>Phasianus colchicus</i> | bird | Pheasant | Birds Directive: Annex 2.1 | Great Leighs, Mann Wood | TL7417 | 1 | 2017 |
| Essex Birdwatching Society | <i>Phasianus colchicus</i> | bird | Pheasant | Birds Directive: Annex 2.1 | Great Leighs, Phyllis Currie Reserve | TL7218 | 1 | 2017 |
| Essex Birdwatching Society | <i>Phasianus colchicus</i> | bird | Pheasant | Birds Directive: Annex 2.1 | Hill Farm area, White Notley | TL7718 | 1 | 2014 |

| | | | | | | | | |
|----------------------------|--------------------------------|------|----------------|--|-----------------------------|----------|---|------|
| Essex Birdwatching Society | <i>Philomachus pugnax</i> | | | Birds Directive: Annex 1, Birds Directive: Annex 2.2, Convention on Migratory Species: AEWA Annex II, Wildlife and Countryside Act 1981: Schedule 1 - Part 1 | Little Baddow Bridge Pits | TL7608 | 1 | 2018 |
| Essex Birdwatching Society | <i>Philomachus pugnax</i> | | | Birds Directive: Annex 1, Birds Directive: Annex 2.2, Convention on Migratory Species: AEWA Annex II, Wildlife and Countryside Act 1981: Schedule 1 - Part 1 | Boreham | TL7509 | 1 | 2018 |
| Essex Birdwatching Society | <i>Philomachus pugnax</i> | | | Birds Directive: Annex 1, Birds Directive: Annex 2.2, Convention on Migratory Species: AEWA Annex II, Wildlife and Countryside Act 1981: Schedule 1 - Part 1 | Boreham | TL7509 | 1 | 2013 |
| Essex Birdwatching Society | <i>Phoenicurus ochruros</i> | bird | Black Redstart | Bern Convention: Appendix 2, Wildlife and Countryside Act 1981: Schedule 1 - Part 1 | Boreham | TL7510 | 1 | 2015 |
| Essex Birdwatching Society | <i>Phoenicurus ochruros</i> | bird | Black Redstart | Bern Convention: Appendix 2, Wildlife and Countryside Act 1981: Schedule 1 - Part 1 | Great Leighs | TL7317 | 1 | 2017 |
| Essex Birdwatching Society | <i>Phoenicurus ochruros</i> | bird | Black Redstart | Bern Convention: Appendix 2, Wildlife and Countryside Act 1981: Schedule 1 - Part 1 | Leez Reservoir | TL7018 | 1 | 2018 |
| Essex Birdwatching Society | <i>Phoenicurus ochruros</i> | bird | Black Redstart | Bern Convention: Appendix 2, Wildlife and Countryside Act 1981: Schedule 1 - Part 1 | Witham | TL8114 | 1 | 2013 |
| Essex Birdwatching Society | <i>Phoenicurus phoenicurus</i> | bird | Redstart | Bern Convention: Appendix 2 | Russell Green GPs | TL7412 | 1 | 2014 |
| Essex Birdwatching Society | <i>Phoenicurus phoenicurus</i> | bird | Redstart | Bern Convention: Appendix 2 | Russell Green GP | TL7412 | 1 | 2014 |
| Essex Birdwatching Society | <i>Phoenicurus phoenicurus</i> | bird | Redstart | Bern Convention: Appendix 2 | Russell Green | TL7412 | 1 | 2014 |
| Essex Birdwatching Society | <i>Phoenicurus phoenicurus</i> | bird | Redstart | Bern Convention: Appendix 2 | Boreham | TL7510 | 1 | 2015 |
| Essex Field Club | <i>Pica pica</i> | bird | Magpie | Birds Directive: Annex 2.2 | New Hall School, Chelmsford | TL730100 | 1 | 2018 |

| | | | | | | | | |
|----------------------------|------------------|------|--------|----------------------------|-------------------------------------|--------|----|------|
| Essex Birdwatching Society | <i>Pica pica</i> | bird | Magpie | Birds Directive: Annex 2.2 | near Goodmans Farm, Great Leighs | TL7314 | 1 | 2014 |
| Essex Birdwatching Society | <i>Pica pica</i> | bird | Magpie | Birds Directive: Annex 2.2 | near Leighs sewage works | TL7216 | 12 | 2014 |
| Essex Birdwatching Society | <i>Pica pica</i> | bird | Magpie | Birds Directive: Annex 2.2 | near Leighs sewage works | TL7216 | 4 | 2015 |
| Essex Birdwatching Society | <i>Pica pica</i> | bird | Magpie | Birds Directive: Annex 2.2 | New Lake side church road | TL7608 | 3 | 2014 |
| Essex Birdwatching Society | <i>Pica pica</i> | bird | Magpie | Birds Directive: Annex 2.2 | Newland Grove | TL7110 | 22 | 2014 |
| Essex Birdwatching Society | <i>Pica pica</i> | bird | Magpie | Birds Directive: Annex 2.2 | Newland Grove | TL7110 | 34 | 2018 |
| Essex Birdwatching Society | <i>Pica pica</i> | bird | Magpie | Birds Directive: Annex 2.2 | Paper Mill Lock | TL7708 | 3 | 2018 |
| Essex Birdwatching Society | <i>Pica pica</i> | bird | Magpie | Birds Directive: Annex 2.2 | Paper Mill Lock | TL7709 | 6 | 2018 |
| Essex Birdwatching Society | <i>Pica pica</i> | bird | Magpie | Birds Directive: Annex 2.2 | Paper Mill Lock (downstream path) | TL7709 | 1 | 2018 |
| Essex Birdwatching Society | <i>Pica pica</i> | bird | Magpie | Birds Directive: Annex 2.2 | Paper Mill Lock Little Baddow | TL7708 | 1 | 2015 |
| Essex Birdwatching Society | <i>Pica pica</i> | bird | Magpie | Birds Directive: Annex 2.2 | Mann Wood Great Leighs | TL7417 | 1 | 2014 |
| Essex Birdwatching Society | <i>Pica pica</i> | bird | Magpie | Birds Directive: Annex 2.2 | Mann Wood | TL7417 | 1 | 2015 |
| Essex Birdwatching Society | <i>Pica pica</i> | bird | Magpie | Birds Directive: Annex 2.2 | Mann Wood | TL7417 | 15 | 2014 |
| Essex Birdwatching Society | <i>Pica pica</i> | bird | Magpie | Birds Directive: Annex 2.2 | Little Baddow, New Lake Church Road | TL7608 | 1 | 2017 |

| | | | | | | | | |
|----------------------------|------------------|------|--------|----------------------------|---|--------|----|------|
| Essex Birdwatching Society | <i>Pica pica</i> | bird | Magpie | Birds Directive: Annex 2.2 | Little Leighs, Church Broom Wood | TL7116 | 1 | 2018 |
| Essex Birdwatching Society | <i>Pica pica</i> | bird | Magpie | Birds Directive: Annex 2.2 | Little Walham, Peverels Farm | TL7211 | 1 | 2018 |
| Essex Birdwatching Society | <i>Pica pica</i> | bird | Magpie | Birds Directive: Annex 2.2 | Little Waltham garden | TL7012 | 2 | 2018 |
| Essex Birdwatching Society | <i>Pica pica</i> | bird | Magpie | Birds Directive: Annex 2.2 | Little Waltham Meadows | TL7112 | 2 | 2018 |
| Essex Birdwatching Society | <i>Pica pica</i> | bird | Magpie | Birds Directive: Annex 2.2 | Little Waltham Nature Reserve | TL7111 | 1 | 2014 |
| Essex Birdwatching Society | <i>Pica pica</i> | bird | Magpie | Birds Directive: Annex 2.2 | Little, Waltham | TL7113 | 1 | 2018 |
| Essex Birdwatching Society | <i>Pica pica</i> | bird | Magpie | Birds Directive: Annex 2.2 | Lyonshall Wood | TL7314 | 4 | 2014 |
| Essex Birdwatching Society | <i>Pica pica</i> | bird | Magpie | Birds Directive: Annex 2.2 | Lyonshall Wood | TL7314 | 1 | 2015 |
| Essex Birdwatching Society | <i>Pica pica</i> | bird | Magpie | Birds Directive: Annex 2.2 | Little Baddow New Lake side church road | TL7608 | 10 | 2015 |
| Essex Birdwatching Society | <i>Pica pica</i> | bird | Magpie | Birds Directive: Annex 2.2 | Phyllis Currie NR | TL7218 | 5 | 2018 |
| Essex Birdwatching Society | <i>Pica pica</i> | bird | Magpie | Birds Directive: Annex 2.2 | Phyllis Currie Reserve | TL7218 | 15 | 2014 |
| Essex Birdwatching Society | <i>Pica pica</i> | bird | Magpie | Birds Directive: Annex 2.2 | Thistley Green | TL7109 | 1 | 2014 |
| Essex Birdwatching Society | <i>Pica pica</i> | bird | Magpie | Birds Directive: Annex 2.2 | West of Phyllis Currie Reserve | TL7117 | 2 | 2015 |
| Essex Birdwatching Society | <i>Pica pica</i> | bird | Magpie | Birds Directive: Annex 2.2 | west of Phyllis Currie Reserve | TL7218 | 7 | 2014 |

| | | | | | | | | |
|----------------------------|------------------|------|--------|----------------------------|--|--------|-----|------|
| Essex Birdwatching Society | <i>Pica pica</i> | bird | Magpie | Birds Directive: Annex 2.2 | White Notley | TL7717 | 1 | 2018 |
| Essex Birdwatching Society | <i>Pica pica</i> | bird | Magpie | Birds Directive: Annex 2.2 | White Notley | TL7818 | 6 | 2014 |
| Essex Birdwatching Society | <i>Pica pica</i> | bird | Magpie | Birds Directive: Annex 2.2 | White Notley | TL7818 | 1 | 2015 |
| Essex Birdwatching Society | <i>Pica pica</i> | bird | Magpie | Birds Directive: Annex 2.2 | Whitemead, Broomfield | TL7010 | 1 | 2015 |
| Essex Birdwatching Society | <i>Pica pica</i> | bird | Magpie | Birds Directive: Annex 2.2 | Willows Green, Blackley Lane Gravel Pits | TL7219 | 2 | 2017 |
| Essex Birdwatching Society | <i>Pica pica</i> | bird | Magpie | Birds Directive: Annex 2.2 | Witham | TL8113 | 1 | 2014 |
| Essex Birdwatching Society | <i>Pica pica</i> | bird | Magpie | Birds Directive: Annex 2.2 | Terling | TL7614 | 223 | 2015 |
| Essex Birdwatching Society | <i>Pica pica</i> | bird | Magpie | Birds Directive: Annex 2.2 | Springfield | TL7109 | 3 | 2018 |
| Essex Birdwatching Society | <i>Pica pica</i> | bird | Magpie | Birds Directive: Annex 2.2 | Russell Green lakes, Boreham | TL7412 | 1 | 2015 |
| Essex Birdwatching Society | <i>Pica pica</i> | bird | Magpie | Birds Directive: Annex 2.2 | Phyllis Currie Reserve | TL7218 | 2 | 2017 |
| Essex Birdwatching Society | <i>Pica pica</i> | bird | Magpie | Birds Directive: Annex 2.2 | Pink Lane, White Notley | TL7817 | 1 | 2013 |
| Essex Birdwatching Society | <i>Pica pica</i> | bird | Magpie | Birds Directive: Annex 2.2 | Ridley Hall & South East of Fuller Street (TL71 M) | TL7515 | 1 | 2013 |
| Essex Birdwatching Society | <i>Pica pica</i> | bird | Magpie | Birds Directive: Annex 2.2 | River | TL8114 | 1 | 2014 |
| Essex Birdwatching Society | <i>Pica pica</i> | bird | Magpie | Birds Directive: Annex 2.2 | River Chelmer (Bond St to Riverside Retail Pk) | TL7107 | 29 | 2013 |

| | | | | | | | | |
|----------------------------|------------------|------|--------|----------------------------|---|--------|-----|------|
| Essex Birdwatching Society | <i>Pica pica</i> | bird | Magpie | Birds Directive: Annex 2.2 | River Ter area near Lyons Hall | TL7315 | 1 | 2015 |
| Essex Birdwatching Society | <i>Pica pica</i> | bird | Magpie | Birds Directive: Annex 2.2 | Russell Green | TL7412 | 112 | 2014 |
| Essex Birdwatching Society | <i>Pica pica</i> | bird | Magpie | Birds Directive: Annex 2.2 | Russell Green | TL7412 | 13 | 2018 |
| Essex Birdwatching Society | <i>Pica pica</i> | bird | Magpie | Birds Directive: Annex 2.2 | Russell Green Gravel Pit | TL7412 | 1 | 2017 |
| Essex Birdwatching Society | <i>Pica pica</i> | bird | Magpie | Birds Directive: Annex 2.2 | Woodham Walter | TL7907 | 3 | 2017 |
| Essex Birdwatching Society | <i>Pica pica</i> | bird | Magpie | Birds Directive: Annex 2.2 | Little Baddow Bridge Pits | TL7608 | 22 | 2018 |
| Essex Birdwatching Society | <i>Pica pica</i> | bird | Magpie | Birds Directive: Annex 2.2 | 137 Pump Lane, Chelmsford | TL7208 | 1 | 2018 |
| Essex Birdwatching Society | <i>Pica pica</i> | bird | Magpie | Birds Directive: Annex 2.2 | Boreham | TL7509 | 1 | 2015 |
| Essex Birdwatching Society | <i>Pica pica</i> | bird | Magpie | Birds Directive: Annex 2.2 | Boreham GP | TL7412 | 4 | 2018 |
| Essex Birdwatching Society | <i>Pica pica</i> | bird | Magpie | Birds Directive: Annex 2.2 | Bunny's Walk | TL7108 | 20 | 2014 |
| Essex Birdwatching Society | <i>Pica pica</i> | bird | Magpie | Birds Directive: Annex 2.2 | Channel's Golf Course, Chelmsford | TL7211 | 4 | 2018 |
| Essex Birdwatching Society | <i>Pica pica</i> | bird | Magpie | Birds Directive: Annex 2.2 | Chelmer/Blackwater - Paper Mill Lock (downstream) | TL7709 | 1 | 2017 |
| Essex Birdwatching Society | <i>Pica pica</i> | bird | Magpie | Birds Directive: Annex 2.2 | Chelmsford | TL7007 | 2 | 2014 |
| Essex Birdwatching Society | <i>Pica pica</i> | bird | Magpie | Birds Directive: Annex 2.2 | Chelmsford Area | TL7109 | 2 | 2014 |

| | | | | | | | | |
|----------------------------|------------------|------|--------|----------------------------|--|--------|----|------|
| Essex Birdwatching Society | <i>Pica pica</i> | bird | Magpie | Birds Directive: Annex 2.2 | Chelmsford Central | TL7107 | 1 | 2018 |
| Essex Birdwatching Society | <i>Pica pica</i> | bird | Magpie | Birds Directive: Annex 2.2 | Chelmsford, Bulls Lodge | TL7409 | 1 | 2018 |
| Essex Birdwatching Society | <i>Pica pica</i> | bird | Magpie | Birds Directive: Annex 2.2 | Boreham | TL7509 | 6 | 2014 |
| Essex Birdwatching Society | <i>Pica pica</i> | bird | Magpie | Birds Directive: Annex 2.2 | Boreham | TL7314 | 1 | 2018 |
| Essex Birdwatching Society | <i>Pica pica</i> | bird | Magpie | Birds Directive: Annex 2.2 | Blackley Lane Gravel Pits, Willows Green | TL7319 | 13 | 2018 |
| Essex Birdwatching Society | <i>Pica pica</i> | bird | Magpie | Birds Directive: Annex 2.2 | 2 Church Lane | TL7117 | 1 | 2018 |
| Essex Birdwatching Society | <i>Pica pica</i> | bird | Magpie | Birds Directive: Annex 2.2 | 35 Church Road, Chelmsford | TL7509 | 1 | 2018 |
| Essex Birdwatching Society | <i>Pica pica</i> | bird | Magpie | Birds Directive: Annex 2.2 | A12 Hatfield Peverel | TL7811 | 1 | 2017 |
| Essex Birdwatching Society | <i>Pica pica</i> | bird | Magpie | Birds Directive: Annex 2.2 | A12-A130 Springfield Services | TL7407 | 2 | 2017 |
| Essex Birdwatching Society | <i>Pica pica</i> | bird | Magpie | Birds Directive: Annex 2.2 | A130 Little Waltham | TL7113 | 1 | 2018 |
| Essex Birdwatching Society | <i>Pica pica</i> | bird | Magpie | Birds Directive: Annex 2.2 | Black Notley | TL7620 | 1 | 2013 |
| Essex Birdwatching Society | <i>Pica pica</i> | bird | Magpie | Birds Directive: Annex 2.2 | Blackley Lane | TL7219 | 2 | 2014 |
| Essex Birdwatching Society | <i>Pica pica</i> | bird | Magpie | Birds Directive: Annex 2.2 | Blackley Lane Gravel Pits near Willows Green | TL7219 | 29 | 2013 |
| Essex Birdwatching Society | <i>Pica pica</i> | bird | Magpie | Birds Directive: Annex 2.2 | Blackley Lane Gravel Pits near Willows Green | TL7219 | 16 | 2014 |

| | | | | | | | | |
|----------------------------|------------------|------|--------|----------------------------|------------------------------|--------|----|------|
| Essex Birdwatching Society | <i>Pica pica</i> | bird | Magpie | Birds Directive: Annex 2.2 | Chelmsford, Church Road | TL7608 | 2 | 2018 |
| Essex Birdwatching Society | <i>Pica pica</i> | bird | Magpie | Birds Directive: Annex 2.2 | Chelmsford, Cranham Rd | TL7412 | 1 | 2018 |
| Essex Birdwatching Society | <i>Pica pica</i> | bird | Magpie | Birds Directive: Annex 2.2 | Little Baddow | TL7708 | 2 | 2015 |
| Essex Birdwatching Society | <i>Pica pica</i> | bird | Magpie | Birds Directive: Annex 2.2 | Great Leighs, Lyonshall Wood | TL7315 | 1 | 2017 |
| Essex Birdwatching Society | <i>Pica pica</i> | bird | Magpie | Birds Directive: Annex 2.2 | Great Notley CP | TL7320 | 2 | 2014 |
| Essex Birdwatching Society | <i>Pica pica</i> | bird | Magpie | Birds Directive: Annex 2.2 | Heather Hills EWT | TL7807 | 1 | 2015 |
| Essex Birdwatching Society | <i>Pica pica</i> | bird | Magpie | Birds Directive: Annex 2.2 | Helston Road, Springfield | TL7208 | 1 | 2014 |
| Essex Birdwatching Society | <i>Pica pica</i> | bird | Magpie | Birds Directive: Annex 2.2 | Helston Road, Springfield | TL7208 | 1 | 2015 |
| Essex Birdwatching Society | <i>Pica pica</i> | bird | Magpie | Birds Directive: Annex 2.2 | Jo | TL8113 | 5 | 2014 |
| Essex Birdwatching Society | <i>Pica pica</i> | bird | Magpie | Birds Directive: Annex 2.2 | Leez Reservoir | TL7018 | 10 | 2018 |
| Essex Birdwatching Society | <i>Pica pica</i> | bird | Magpie | Birds Directive: Annex 2.2 | Leez Reservoir | TL7118 | 24 | 2014 |
| Essex Birdwatching Society | <i>Pica pica</i> | bird | Magpie | Birds Directive: Annex 2.2 | Leez Reservoir | TL7118 | 8 | 2015 |
| Essex Birdwatching Society | <i>Pica pica</i> | bird | Magpie | Birds Directive: Annex 2.2 | Great Leighs Sewage Works | TL7216 | 1 | 2017 |
| Essex Birdwatching Society | <i>Pica pica</i> | bird | Magpie | Birds Directive: Annex 2.2 | Great Leighs | TL7317 | 1 | 2017 |

| | | | | | | | | |
|----------------------------|----------------------------------|--------------------|--------------------|---|---|----------|-----|------|
| Essex Birdwatching Society | <i>Pica pica</i> | bird | Magpie | Birds Directive: Annex 2.2 | Great Leighs | TL7218 | 1 | 2018 |
| Essex Birdwatching Society | <i>Pica pica</i> | bird | Magpie | Birds Directive: Annex 2.2 | Church Broom Wood, Little Leighs | TL7116 | 7 | 2014 |
| Essex Birdwatching Society | <i>Pica pica</i> | bird | Magpie | Birds Directive: Annex 2.2 | Church Broom Wood, Little Leighs | TL7116 | 1 | 2017 |
| Essex Birdwatching Society | <i>Pica pica</i> | bird | Magpie | Birds Directive: Annex 2.2 | Church Broom Wood, Little Leighs | TL7216 | 8 | 2015 |
| Essex Birdwatching Society | <i>Pica pica</i> | bird | Magpie | Birds Directive: Annex 2.2 | Cressing Temple Barns | TL7918 | 1 | 2017 |
| Essex Birdwatching Society | <i>Pica pica</i> | bird | Magpie | Birds Directive: Annex 2.2 | Elm Hall Farm | TL8017 | 1 | 2018 |
| Essex Birdwatching Society | <i>Pica pica</i> | bird | Magpie | Birds Directive: Annex 2.2 | Elm Hall Farm Reservoir, Faulkbourne | TL8017 | 1 | 2014 |
| Essex Birdwatching Society | <i>Pica pica</i> | bird | Magpie | Birds Directive: Annex 2.2 | Farm View, Black Notley | TL7620 | 376 | 2014 |
| Essex Birdwatching Society | <i>Pica pica</i> | bird | Magpie | Birds Directive: Annex 2.2 | Fell Christy Garden | TL7008 | 4 | 2014 |
| Essex Birdwatching Society | <i>Pica pica</i> | bird | Magpie | Birds Directive: Annex 2.2 | Fishing lake by A130, Belsteads Farm Lane | TL7210 | 1 | 2013 |
| Essex Birdwatching Society | <i>Pica pica</i> | bird | Magpie | Birds Directive: Annex 2.2 | Fuller Street | TL7415 | 1 | 2018 |
| Essex Field Club | <i>Pipistrellus pipistrellus</i> | terrestrial mammal | Common Pipistrelle | Bern Convention: Appendix 3, Convention on Migratory Species: EUROBATS Annex I, Convention on Migratory Species: EUROBATS Annex I | TL776078 | TL776078 | 1 | 2017 |
| Essex Field Club | <i>Pipistrellus pipistrellus</i> | terrestrial mammal | Common Pipistrelle | Bern Convention: Appendix 3, Convention on Migratory Species: EUROBATS Annex I, Convention on Migratory Species: EUROBATS Annex I | TL772077 | TL772077 | 1 | 2017 |

| | | | | | | | | |
|------------------|----------------------------------|--------------------|--------------------|---|----------|----------|----|------|
| Essex Field Club | <i>Pipistrellus pipistrellus</i> | terrestrial mammal | Common Pipistrelle | Bern Convention: Appendix 3, Convention on Migratory Species: EUROBATS Annex I, Convention on Migratory Species: EUROBATS Annex I | TL762185 | TL762185 | 1 | 2008 |
| Essex Field Club | <i>Pipistrellus pipistrellus</i> | terrestrial mammal | Common Pipistrelle | Bern Convention: Appendix 3, Convention on Migratory Species: EUROBATS Annex I, Convention on Migratory Species: EUROBATS Annex I | TL759096 | TL759096 | 10 | 2010 |
| Essex Field Club | <i>Pipistrellus pipistrellus</i> | terrestrial mammal | Common Pipistrelle | Bern Convention: Appendix 3, Convention on Migratory Species: EUROBATS Annex I, Convention on Migratory Species: EUROBATS Annex I | TL758116 | TL758116 | 2 | 2008 |
| Essex Field Club | <i>Pipistrellus pipistrellus</i> | terrestrial mammal | Common Pipistrelle | Bern Convention: Appendix 3, Convention on Migratory Species: EUROBATS Annex I, Convention on Migratory Species: EUROBATS Annex I | TL738199 | TL738199 | 7 | 2015 |
| Essex Field Club | <i>Pipistrellus pipistrellus</i> | terrestrial mammal | Common Pipistrelle | Bern Convention: Appendix 3, Convention on Migratory Species: EUROBATS Annex I, Convention on Migratory Species: EUROBATS Annex I | TL738103 | TL738103 | 3 | 2006 |
| Essex Field Club | <i>Pipistrellus pipistrellus</i> | terrestrial mammal | Common Pipistrelle | Bern Convention: Appendix 3, Convention on Migratory Species: EUROBATS Annex I, Convention on Migratory Species: EUROBATS Annex I | TL733144 | TL733144 | 2 | 2008 |
| Essex Field Club | <i>Pipistrellus pipistrellus</i> | terrestrial mammal | Common Pipistrelle | Bern Convention: Appendix 3, Convention on Migratory Species: EUROBATS Annex I, Convention on Migratory Species: EUROBATS Annex I | TL777090 | TL777090 | 2 | 2009 |
| Essex Field Club | <i>Pipistrellus pipistrellus</i> | terrestrial mammal | Common Pipistrelle | Bern Convention: Appendix 3, Convention on Migratory Species: EUROBATS Annex I, Convention on Migratory Species: EUROBATS Annex I | TL777130 | TL777130 | 1 | 2008 |

| | | | | | | | | |
|------------------|----------------------------------|--------------------|--------------------|---|---------------|----------|---|------|
| Essex Field Club | <i>Pipistrellus pipistrellus</i> | terrestrial mammal | Common Pipistrelle | Bern Convention: Appendix 3, Convention on Migratory Species: EUROBATS Annex I, Convention on Migratory Species: EUROBATS Annex I | TL779122 | TL779122 | 2 | 2006 |
| Essex Field Club | <i>Pipistrellus pipistrellus</i> | terrestrial mammal | Common Pipistrelle | Bern Convention: Appendix 3, Convention on Migratory Species: EUROBATS Annex I, Convention on Migratory Species: EUROBATS Annex I | Woolpit Barns | TL717100 | 1 | 2019 |
| Essex Field Club | <i>Pipistrellus pipistrellus</i> | terrestrial mammal | Common Pipistrelle | Bern Convention: Appendix 3, Convention on Migratory Species: EUROBATS Annex I, Convention on Migratory Species: EUROBATS Annex I | TL804156 | TL804156 | 2 | 2008 |
| Essex Field Club | <i>Pipistrellus pipistrellus</i> | terrestrial mammal | Common Pipistrelle | Bern Convention: Appendix 3, Convention on Migratory Species: EUROBATS Annex I, Convention on Migratory Species: EUROBATS Annex I | TL799150 | TL799150 | 2 | 2008 |
| Essex Field Club | <i>Pipistrellus pipistrellus</i> | terrestrial mammal | Common Pipistrelle | Bern Convention: Appendix 3, Convention on Migratory Species: EUROBATS Annex I, Convention on Migratory Species: EUROBATS Annex I | TL794149 | TL794149 | 4 | 2008 |
| Essex Field Club | <i>Pipistrellus pipistrellus</i> | terrestrial mammal | Common Pipistrelle | Bern Convention: Appendix 3, Convention on Migratory Species: EUROBATS Annex I, Convention on Migratory Species: EUROBATS Annex I | TL787118 | TL787118 | 3 | 2014 |
| Essex Field Club | <i>Pipistrellus pipistrellus</i> | terrestrial mammal | Common Pipistrelle | Bern Convention: Appendix 3, Convention on Migratory Species: EUROBATS Annex I, Convention on Migratory Species: EUROBATS Annex I | TL786146 | TL786146 | 1 | 2008 |
| Essex Field Club | <i>Pipistrellus pipistrellus</i> | terrestrial mammal | Common Pipistrelle | Bern Convention: Appendix 3, Convention on Migratory Species: EUROBATS Annex I, Convention on Migratory Species: EUROBATS Annex I | TL785183 | TL785183 | 3 | 2008 |

| | | | | | | | | |
|------------------|----------------------------------|--------------------|--------------------|---|----------|----------|---|------|
| Essex Field Club | <i>Pipistrellus pipistrellus</i> | terrestrial mammal | Common Pipistrelle | Bern Convention: Appendix 3, Convention on Migratory Species: EUROBATS Annex I, Convention on Migratory Species: EUROBATS Annex I | TL784185 | TL784185 | 3 | 1998 |
| Essex Field Club | <i>Pipistrellus pipistrellus</i> | terrestrial mammal | Common Pipistrelle | Bern Convention: Appendix 3, Convention on Migratory Species: EUROBATS Annex I, Convention on Migratory Species: EUROBATS Annex I | TL728136 | TL728136 | 2 | 2008 |
| Essex Field Club | <i>Pipistrellus pipistrellus</i> | terrestrial mammal | Common Pipistrelle | Bern Convention: Appendix 3, Convention on Migratory Species: EUROBATS Annex I, Convention on Migratory Species: EUROBATS Annex I | TL727132 | TL727132 | 2 | 2005 |
| Essex Field Club | <i>Pipistrellus pipistrellus</i> | terrestrial mammal | Common Pipistrelle | Bern Convention: Appendix 3, Convention on Migratory Species: EUROBATS Annex I, Convention on Migratory Species: EUROBATS Annex I | TL705111 | TL705111 | 2 | 2014 |
| Essex Field Club | <i>Pipistrellus pipistrellus</i> | terrestrial mammal | Common Pipistrelle | Bern Convention: Appendix 3, Convention on Migratory Species: EUROBATS Annex I, Convention on Migratory Species: EUROBATS Annex I | TL705100 | TL705100 | 4 | 2011 |
| Essex Field Club | <i>Pipistrellus pipistrellus</i> | terrestrial mammal | Common Pipistrelle | Bern Convention: Appendix 3, Convention on Migratory Species: EUROBATS Annex I, Convention on Migratory Species: EUROBATS Annex I | TL705086 | TL705086 | 4 | 2008 |
| Essex Field Club | <i>Pipistrellus pipistrellus</i> | terrestrial mammal | Common Pipistrelle | Bern Convention: Appendix 3, Convention on Migratory Species: EUROBATS Annex I, Convention on Migratory Species: EUROBATS Annex I | TL705085 | TL705085 | 5 | 2008 |
| Essex Field Club | <i>Pipistrellus pipistrellus</i> | terrestrial mammal | Common Pipistrelle | Bern Convention: Appendix 3, Convention on Migratory Species: EUROBATS Annex I, Convention on Migratory Species: EUROBATS Annex I | TL703199 | TL703199 | 2 | 2012 |

| | | | | | | | | |
|------------------|----------------------------------|--------------------|--------------------|---|---------------------------|----------|---|------|
| Essex Field Club | <i>Pipistrellus pipistrellus</i> | terrestrial mammal | Common Pipistrelle | Bern Convention: Appendix 3, Convention on Migratory Species: EUROBATS Annex I, Convention on Migratory Species: EUROBATS Annex I | TL700147 | TL700147 | 1 | 2003 |
| Essex Field Club | <i>Pipistrellus pipistrellus</i> | terrestrial mammal | Common Pipistrelle | Bern Convention: Appendix 3, Convention on Migratory Species: EUROBATS Annex I, Convention on Migratory Species: EUROBATS Annex I | TL700075 | TL700075 | 7 | 2015 |
| Essex Field Club | <i>Pipistrellus pipistrellus</i> | terrestrial mammal | Common Pipistrelle | Bern Convention: Appendix 3, Convention on Migratory Species: EUROBATS Annex I, Convention on Migratory Species: EUROBATS Annex I | Broomfield Primary School | TL705101 | 3 | 2018 |
| Essex Field Club | <i>Pipistrellus pipistrellus</i> | terrestrial mammal | Common Pipistrelle | Bern Convention: Appendix 3, Convention on Migratory Species: EUROBATS Annex I, Convention on Migratory Species: EUROBATS Annex I | TL707087 | TL707087 | 4 | 2008 |
| Essex Field Club | <i>Pipistrellus pipistrellus</i> | terrestrial mammal | Common Pipistrelle | Bern Convention: Appendix 3, Convention on Migratory Species: EUROBATS Annex I, Convention on Migratory Species: EUROBATS Annex I | TL707185 | TL707185 | 1 | 1997 |
| Essex Field Club | <i>Pipistrellus pipistrellus</i> | terrestrial mammal | Common Pipistrelle | Bern Convention: Appendix 3, Convention on Migratory Species: EUROBATS Annex I, Convention on Migratory Species: EUROBATS Annex I | TL708128 | TL708128 | 2 | 2010 |
| Essex Field Club | <i>Pipistrellus pipistrellus</i> | terrestrial mammal | Common Pipistrelle | Bern Convention: Appendix 3, Convention on Migratory Species: EUROBATS Annex I, Convention on Migratory Species: EUROBATS Annex I | TL725113 | TL725113 | 3 | 2003 |
| Essex Field Club | <i>Pipistrellus pipistrellus</i> | terrestrial mammal | Common Pipistrelle | Bern Convention: Appendix 3, Convention on Migratory Species: EUROBATS Annex I, Convention on Migratory Species: EUROBATS Annex I | TL722168 | TL722168 | 2 | 1996 |

| | | | | | | | | |
|------------------|----------------------------------|--------------------|--------------------|---|--|----------|---|------|
| Essex Field Club | <i>Pipistrellus pipistrellus</i> | terrestrial mammal | Common Pipistrelle | Bern Convention: Appendix 3, Convention on Migratory Species: EUROBATS Annex I, Convention on Migratory Species: EUROBATS Annex I | TL717108 | TL717108 | 3 | 2003 |
| Essex Field Club | <i>Pipistrellus pipistrellus</i> | terrestrial mammal | Common Pipistrelle | Bern Convention: Appendix 3, Convention on Migratory Species: EUROBATS Annex I, Convention on Migratory Species: EUROBATS Annex I | TL714080 | TL714080 | 3 | 2014 |
| Essex Field Club | <i>Pipistrellus pipistrellus</i> | terrestrial mammal | Common Pipistrelle | Bern Convention: Appendix 3, Convention on Migratory Species: EUROBATS Annex I, Convention on Migratory Species: EUROBATS Annex I | TL714079 | TL714079 | 2 | 2014 |
| Essex Field Club | <i>Pipistrellus pipistrellus</i> | terrestrial mammal | Common Pipistrelle | Bern Convention: Appendix 3, Convention on Migratory Species: EUROBATS Annex I, Convention on Migratory Species: EUROBATS Annex I | TL713119 | TL713119 | 2 | 2001 |
| Essex Field Club | <i>Pipistrellus pipistrellus</i> | terrestrial mammal | Common Pipistrelle | Bern Convention: Appendix 3, Convention on Migratory Species: EUROBATS Annex I, Convention on Migratory Species: EUROBATS Annex I | TL711072 | TL711072 | 6 | 1999 |
| Essex Field Club | <i>Pipistrellus pipistrellus</i> | terrestrial mammal | Common Pipistrelle | Bern Convention: Appendix 3, Convention on Migratory Species: EUROBATS Annex I, Convention on Migratory Species: EUROBATS Annex I | TL709092 | TL709092 | 2 | 1997 |
| Essex Bat Group | <i>Pipistrellus pipistrellus</i> | terrestrial mammal | Common Pipistrelle | Bern Convention: Appendix 3, Convention on Migratory Species: EUROBATS Annex I, Convention on Migratory Species: EUROBATS Annex I | Terling, All Saints Church | TL773148 | 2 | 2009 |
| Essex Bat Group | <i>Pipistrellus pipistrellus</i> | terrestrial mammal | Common Pipistrelle | Bern Convention: Appendix 3, Convention on Migratory Species: EUROBATS Annex I, Convention on Migratory Species: EUROBATS Annex I | St. Etheldreda Church White Notley, Witham CM8 1RY | TL785182 | 2 | 2019 |

| | | | | | | | | |
|-----------------|----------------------------------|--------------------|--------------------|---|---|----------|---|------|
| Essex Bat Group | <i>Pipistrellus pipistrellus</i> | terrestrial mammal | Common Pipistrelle | Bern Convention: Appendix 3, Convention on Migratory Species: EUROBATS Annex I, Convention on Migratory Species: EUROBATS Annex I | Witham | TL803176 | 1 | 2017 |
| Essex Bat Group | <i>Pipistrellus pipistrellus</i> | terrestrial mammal | Common Pipistrelle | Bern Convention: Appendix 3, Convention on Migratory Species: EUROBATS Annex I, Convention on Migratory Species: EUROBATS Annex I | Chelmsford, Cornelius Vale | TL738078 | 1 | 2006 |
| Essex Bat Group | <i>Pipistrellus pipistrellus</i> | terrestrial mammal | Common Pipistrelle | Bern Convention: Appendix 3, Convention on Migratory Species: EUROBATS Annex I, Convention on Migratory Species: EUROBATS Annex I | Chelmsford, Waltham Road Industrial Estate | TL750122 | 1 | 2007 |
| Essex Bat Group | <i>Pipistrellus pipistrellus</i> | terrestrial mammal | Common Pipistrelle | Bern Convention: Appendix 3, Convention on Migratory Species: EUROBATS Annex I, Convention on Migratory Species: EUROBATS Annex I | Chelmsford, Ashlea, Boreham Road, Little Waltham, CM3 3NF | TL741134 | 1 | 2008 |
| Essex Bat Group | <i>Pipistrellus pipistrellus</i> | terrestrial mammal | Common Pipistrelle | Bern Convention: Appendix 3, Convention on Migratory Species: EUROBATS Annex I, Convention on Migratory Species: EUROBATS Annex I | Chelmsford, 18 Chestnut Walk | TL701083 | 1 | 2006 |
| Essex Bat Group | <i>Pipistrellus pipistrellus</i> | terrestrial mammal | Common Pipistrelle | Bern Convention: Appendix 3, Convention on Migratory Species: EUROBATS Annex I, Convention on Migratory Species: EUROBATS Annex I | Little Waltham, Coach House, Woodhouse Lane | TL705115 | 2 | 2008 |
| Essex Bat Group | <i>Pipistrellus pipistrellus</i> | terrestrial mammal | Common Pipistrelle | Bern Convention: Appendix 3, Convention on Migratory Species: EUROBATS Annex I, Convention on Migratory Species: EUROBATS Annex I | St Etheldreda, White Notley | TL786182 | 2 | 2016 |
| Essex Bat Group | <i>Pipistrellus pipistrellus</i> | terrestrial mammal | Common Pipistrelle | Bern Convention: Appendix 3, Convention on Migratory Species: EUROBATS Annex I, Convention on Migratory Species: EUROBATS Annex I | r/s | TL766075 | 1 | 2010 |

| | | | | | | | | |
|-----------------|----------------------------------|--------------------|--------------------|---|---|----------|---|------|
| Essex Bat Group | <i>Pipistrellus pipistrellus</i> | terrestrial mammal | Common Pipistrelle | Bern Convention: Appendix 3, Convention on Migratory Species: EUROBATS Annex I, Convention on Migratory Species: EUROBATS Annex I | Phyllis Currie NR, Great Leighs CM3 1PE | TL721182 | 1 | 2015 |
| Essex Bat Group | <i>Pipistrellus pipistrellus</i> | terrestrial mammal | Common Pipistrelle | Bern Convention: Appendix 3, Convention on Migratory Species: EUROBATS Annex I, Convention on Migratory Species: EUROBATS Annex I | Chelmsford, Broomfield Hospital, CM17ET | TL701113 | 8 | 2009 |
| Essex Bat Group | <i>Pipistrellus pipistrellus</i> | terrestrial mammal | Common Pipistrelle | Bern Convention: Appendix 3, Convention on Migratory Species: EUROBATS Annex I, Convention on Migratory Species: EUROBATS Annex I | Constance Close, Broomfield, Chelmsford CM1 7BW | TL704111 | 1 | 2016 |
| Essex Bat Group | <i>Pipistrellus pipistrellus</i> | terrestrial mammal | Common Pipistrelle | Bern Convention: Appendix 3, Convention on Migratory Species: EUROBATS Annex I, Convention on Migratory Species: EUROBATS Annex I | Cressing Temple Barns | TL798186 | 1 | 2018 |
| Essex Bat Group | <i>Pipistrellus pipistrellus</i> | terrestrial mammal | Common Pipistrelle | Bern Convention: Appendix 3, Convention on Migratory Species: EUROBATS Annex I, Convention on Migratory Species: EUROBATS Annex I | Crouchman's Barn, Ulting | TL804098 | 1 | 2018 |
| Essex Bat Group | <i>Pipistrellus pipistrellus</i> | terrestrial mammal | Common Pipistrelle | Bern Convention: Appendix 3, Convention on Migratory Species: EUROBATS Annex I, Convention on Migratory Species: EUROBATS Annex I | Faulkbourne | TL7917 | 1 | 2008 |
| Essex Bat Group | <i>Pipistrellus pipistrellus</i> | terrestrial mammal | Common Pipistrelle | Bern Convention: Appendix 3, Convention on Migratory Species: EUROBATS Annex I, Convention on Migratory Species: EUROBATS Annex I | Little Baddow, Cloggers Barn | TL790074 | 1 | 2007 |
| Essex Bat Group | <i>Pipistrellus pipistrellus</i> | terrestrial mammal | Common Pipistrelle | Bern Convention: Appendix 3, Convention on Migratory Species: EUROBATS Annex I, Convention on Migratory Species: EUROBATS Annex I | Little Channels, Little Waltham | TL715119 | 1 | 2015 |

| | | | | | | | | |
|-----------------|----------------------------------|--------------------|--------------------|---|---------------------------|----------|---|------|
| Essex Bat Group | <i>Pipistrellus pipistrellus</i> | terrestrial mammal | Common Pipistrelle | Bern Convention: Appendix 3, Convention on Migratory Species: EUROBATS Annex I, Convention on Migratory Species: EUROBATS Annex I | Little Waltham, Ashlea | TL741134 | 1 | 2008 |
| Essex Bat Group | <i>Pipistrellus pipistrellus</i> | terrestrial mammal | Common Pipistrelle | Bern Convention: Appendix 3, Convention on Migratory Species: EUROBATS Annex I, Convention on Migratory Species: EUROBATS Annex I | Chelmsford | TL738078 | 1 | 2006 |
| Essex Bat Group | <i>Pipistrellus pipistrellus</i> | terrestrial mammal | Common Pipistrelle | Bern Convention: Appendix 3, Convention on Migratory Species: EUROBATS Annex I, Convention on Migratory Species: EUROBATS Annex I | Chelmsford | TL708090 | 1 | 2009 |
| Essex Bat Group | <i>Pipistrellus pipistrellus</i> | terrestrial mammal | Common Pipistrelle | Bern Convention: Appendix 3, Convention on Migratory Species: EUROBATS Annex I, Convention on Migratory Species: EUROBATS Annex I | Chelmsford | TL725095 | 1 | 2018 |
| Essex Bat Group | <i>Pipistrellus pipistrellus</i> | terrestrial mammal | Common Pipistrelle | Bern Convention: Appendix 3, Convention on Migratory Species: EUROBATS Annex I, Convention on Migratory Species: EUROBATS Annex I | Chelmsford | TL711092 | 1 | 2008 |
| Essex Bat Group | <i>Pipistrellus pipistrellus</i> | terrestrial mammal | Common Pipistrelle | Bern Convention: Appendix 3, Convention on Migratory Species: EUROBATS Annex I, Convention on Migratory Species: EUROBATS Annex I | Chelmsford | TL731075 | 1 | 2009 |
| Essex Bat Group | <i>Pipistrellus pipistrellus</i> | terrestrial mammal | Common Pipistrelle | Bern Convention: Appendix 3, Convention on Migratory Species: EUROBATS Annex I, Convention on Migratory Species: EUROBATS Annex I | Chelmsford | TL705111 | 2 | 2014 |
| Essex Bat Group | <i>Pipistrellus pipistrellus</i> | terrestrial mammal | Common Pipistrelle | Bern Convention: Appendix 3, Convention on Migratory Species: EUROBATS Annex I, Convention on Migratory Species: EUROBATS Annex I | Churchill Way, Chelmsford | TL721093 | 1 | 2005 |

| | | | | | | | | |
|-----------------|----------------------------------|--------------------|--------------------|---|-----------------------------------|----------|----|------|
| Essex Bat Group | <i>Pipistrellus pipistrellus</i> | terrestrial mammal | Common Pipistrelle | Bern Convention: Appendix 3, Convention on Migratory Species: EUROBATS Annex I, Convention on Migratory Species: EUROBATS Annex I | Chelmsford | TL7008 | 18 | 2014 |
| Essex Bat Group | <i>Pipistrellus pipistrellus</i> | terrestrial mammal | Common Pipistrelle | Bern Convention: Appendix 3, Convention on Migratory Species: EUROBATS Annex I, Convention on Migratory Species: EUROBATS Annex I | Chelmsford | TL701083 | 1 | 2006 |
| Essex Bat Group | <i>Pipistrellus pipistrellus</i> | terrestrial mammal | Common Pipistrelle | Bern Convention: Appendix 3, Convention on Migratory Species: EUROBATS Annex I, Convention on Migratory Species: EUROBATS Annex I | Chelmsford | TL700075 | 1 | 2013 |
| Essex Bat Group | <i>Pipistrellus pipistrellus</i> | terrestrial mammal | Common Pipistrelle | Bern Convention: Appendix 3, Convention on Migratory Species: EUROBATS Annex I, Convention on Migratory Species: EUROBATS Annex I | Broomfield | TL706102 | 1 | 2017 |
| Essex Bat Group | <i>Pipistrellus pipistrellus</i> | terrestrial mammal | Common Pipistrelle | Bern Convention: Appendix 3, Convention on Migratory Species: EUROBATS Annex I, Convention on Migratory Species: EUROBATS Annex I | Boreham | TL757103 | 1 | 2010 |
| Essex Bat Group | <i>Pipistrellus pipistrellus</i> | terrestrial mammal | Common Pipistrelle | Bern Convention: Appendix 3, Convention on Migratory Species: EUROBATS Annex I, Convention on Migratory Species: EUROBATS Annex I | 50170 | TL771077 | 1 | 2011 |
| Essex Bat Group | <i>Pipistrellus pipistrellus</i> | terrestrial mammal | Common Pipistrelle | Bern Convention: Appendix 3, Convention on Migratory Species: EUROBATS Annex I, Convention on Migratory Species: EUROBATS Annex I | 50165 | TL765071 | 1 | 2011 |
| Essex Bat Group | <i>Pipistrellus pipistrellus</i> | terrestrial mammal | Common Pipistrelle | Bern Convention: Appendix 3, Convention on Migratory Species: EUROBATS Annex I, Convention on Migratory Species: EUROBATS Annex I | Valetta close, Chelmsford CM1 2PT | TL701074 | 1 | 2016 |

| | | | | | | | | |
|-----------------|----------------------------------|--------------------|---------------------|---|---|----------|---|------|
| Essex Bat Group | <i>Pipistrellus pipistrellus</i> | terrestrial mammal | Common Pipistrelle | Bern Convention: Appendix 3, Convention on Migratory Species: EUROBATS Annex I, Convention on Migratory Species: EUROBATS Annex I | Chelmsford | TL727078 | 1 | 2018 |
| Essex Bat Group | <i>Pipistrellus pipistrellus</i> | terrestrial mammal | Common Pipistrelle | Bern Convention: Appendix 3, Convention on Migratory Species: EUROBATS Annex I, Convention on Migratory Species: EUROBATS Annex I | Chelmsford | TL730097 | 1 | 2010 |
| Essex Bat Group | <i>Pipistrellus pipistrellus</i> | terrestrial mammal | Common Pipistrelle | Bern Convention: Appendix 3, Convention on Migratory Species: EUROBATS Annex I, Convention on Migratory Species: EUROBATS Annex I | Chelmsford | TL728096 | 1 | 2019 |
| Essex Bat Group | <i>Pipistrellus pipistrellus</i> | terrestrial mammal | Common Pipistrelle | Bern Convention: Appendix 3, Convention on Migratory Species: EUROBATS Annex I, Convention on Migratory Species: EUROBATS Annex I | 50168 | TL770077 | 1 | 2011 |
| Essex Bat Group | <i>Pipistrellus pygmaeus</i> | terrestrial mammal | Soprano Pipistrelle | Bern Convention: Appendix 2, Convention on Migratory Species: EUROBATS Annex I | Little Channels Golf Club, Little Waltham, Chelmsford | TL716118 | 1 | 2015 |
| Essex Bat Group | <i>Pipistrellus pygmaeus</i> | terrestrial mammal | Soprano Pipistrelle | Bern Convention: Appendix 2, Convention on Migratory Species: EUROBATS Annex I | Allens Close, Boreham CM3 3DR | TL757101 | 1 | 2016 |
| Essex Bat Group | <i>Pipistrellus pygmaeus</i> | terrestrial mammal | Soprano Pipistrelle | Bern Convention: Appendix 2, Convention on Migratory Species: EUROBATS Annex I | 50161 | TL765070 | 1 | 2011 |
| Essex Bat Group | <i>Pipistrellus pygmaeus</i> | terrestrial mammal | Soprano Pipistrelle | Bern Convention: Appendix 2, Convention on Migratory Species: EUROBATS Annex I | 50160 | TL765070 | 1 | 2011 |
| Essex Bat Group | <i>Pipistrellus pygmaeus</i> | terrestrial mammal | Soprano Pipistrelle | Bern Convention: Appendix 2, Convention on Migratory Species: EUROBATS Annex I | Phyllis Currie NR, Great Leighs CM3 1PE | TL721182 | 1 | 2015 |
| Essex Bat Group | <i>Pipistrellus pygmaeus</i> | terrestrial mammal | Soprano Pipistrelle | Bern Convention: Appendix 2, Convention on Migratory Species: EUROBATS Annex I | Great Leighs | TL730173 | 1 | 2010 |
| Essex Bat Group | <i>Pipistrellus pygmaeus</i> | terrestrial mammal | Soprano Pipistrelle | Bern Convention: Appendix 2, Convention on Migratory Species: EUROBATS Annex I | Silver End | TL807197 | 9 | 2011 |

| | | | | | | | | |
|-----------------|------------------------------|--------------------|---------------------|--|---|----------|---|------|
| Essex Bat Group | <i>Pipistrellus pygmaeus</i> | terrestrial mammal | Soprano Pipistrelle | Bern Convention: Appendix 2, Convention on Migratory Species: EUROBATS Annex I | Silver End, Crittal Social Club | TL807197 | 1 | 2010 |
| Essex Bat Group | <i>Pipistrellus pygmaeus</i> | terrestrial mammal | Soprano Pipistrelle | Bern Convention: Appendix 2, Convention on Migratory Species: EUROBATS Annex I | Little Waltham | TL705115 | 2 | 2008 |
| Essex Bat Group | <i>Pipistrellus pygmaeus</i> | terrestrial mammal | Soprano Pipistrelle | Bern Convention: Appendix 2, Convention on Migratory Species: EUROBATS Annex I | Chelmsford | TL700114 | 8 | 2010 |
| Essex Bat Group | <i>Pipistrellus pygmaeus</i> | terrestrial mammal | Soprano Pipistrelle | Bern Convention: Appendix 2, Convention on Migratory Species: EUROBATS Annex I | Chelmsford | TL702113 | 1 | 2018 |
| Essex Bat Group | <i>Pipistrellus pygmaeus</i> | terrestrial mammal | Soprano Pipistrelle | Bern Convention: Appendix 2, Convention on Migratory Species: EUROBATS Annex I | Little Waltham | TL712125 | 1 | 2011 |
| Essex Bat Group | <i>Pipistrellus pygmaeus</i> | terrestrial mammal | Soprano Pipistrelle | Bern Convention: Appendix 2, Convention on Migratory Species: EUROBATS Annex I | 50163 | TL765071 | 1 | 2011 |
| Essex Bat Group | <i>Pipistrellus pygmaeus</i> | terrestrial mammal | Soprano Pipistrelle | Bern Convention: Appendix 2, Convention on Migratory Species: EUROBATS Annex I | 50164 | TL765071 | 1 | 2011 |
| Essex Bat Group | <i>Pipistrellus pygmaeus</i> | terrestrial mammal | Soprano Pipistrelle | Bern Convention: Appendix 2, Convention on Migratory Species: EUROBATS Annex I | 50166 | TL767075 | 1 | 2011 |
| Essex Bat Group | <i>Pipistrellus pygmaeus</i> | terrestrial mammal | Soprano Pipistrelle | Bern Convention: Appendix 2, Convention on Migratory Species: EUROBATS Annex I | Faulkbourne | TL7917 | 1 | 2008 |
| Essex Bat Group | <i>Pipistrellus pygmaeus</i> | terrestrial mammal | Soprano Pipistrelle | Bern Convention: Appendix 2, Convention on Migratory Species: EUROBATS Annex I | Crouchman's Barn, Ulting | TL804098 | 1 | 2018 |
| Essex Bat Group | <i>Pipistrellus pygmaeus</i> | terrestrial mammal | Soprano Pipistrelle | Bern Convention: Appendix 2, Convention on Migratory Species: EUROBATS Annex I | Cressing Temple Barns | TL798186 | 1 | 2018 |
| Essex Bat Group | <i>Pipistrellus pygmaeus</i> | terrestrial mammal | Soprano Pipistrelle | Bern Convention: Appendix 2, Convention on Migratory Species: EUROBATS Annex I | Chelmsford, Broomfield Hospital, CM17ET | TL701113 | 2 | 2010 |
| Essex Bat Group | <i>Pipistrellus pygmaeus</i> | terrestrial mammal | Soprano Pipistrelle | Bern Convention: Appendix 2, Convention on Migratory Species: EUROBATS Annex I | Chelmsford | TL7008 | 4 | 2013 |
| Essex Bat Group | <i>Pipistrellus pygmaeus</i> | terrestrial mammal | Soprano Pipistrelle | Bern Convention: Appendix 2, Convention on Migratory Species: EUROBATS Annex I | Chelmsford | TL701113 | 7 | 2009 |

| | | | | | | | | |
|------------------|------------------------------|--------------------|---------------------|--|---------------------|----------|---|------|
| Essex Bat Group | <i>Pipistrellus pygmaeus</i> | terrestrial mammal | Soprano Pipistrelle | Bern Convention: Appendix 2, Convention on Migratory Species: EUROBATS Annex I | 50162 | TL765071 | 1 | 2011 |
| Essex Bat Group | <i>Pipistrellus pygmaeus</i> | terrestrial mammal | Soprano Pipistrelle | Bern Convention: Appendix 2, Convention on Migratory Species: EUROBATS Annex I | 50167 | TL767077 | 1 | 2011 |
| Essex Bat Group | <i>Pipistrellus pygmaeus</i> | terrestrial mammal | Soprano Pipistrelle | Bern Convention: Appendix 2, Convention on Migratory Species: EUROBATS Annex I | 50169 | TL770077 | 1 | 2011 |
| Essex Bat Group | <i>Pipistrellus pygmaeus</i> | terrestrial mammal | Soprano Pipistrelle | Bern Convention: Appendix 2, Convention on Migratory Species: EUROBATS Annex I | Broomfield | TL702113 | 1 | 2019 |
| Essex Bat Group | <i>Pipistrellus pygmaeus</i> | terrestrial mammal | Soprano Pipistrelle | Bern Convention: Appendix 2, Convention on Migratory Species: EUROBATS Annex I | Broomfield Hospital | TL702104 | 2 | 2008 |
| Essex Bat Group | <i>Pipistrellus pygmaeus</i> | terrestrial mammal | Soprano Pipistrelle | Bern Convention: Appendix 2, Convention on Migratory Species: EUROBATS Annex I | Broomfield Hospital | TL702113 | 1 | 2019 |
| Essex Field Club | <i>Pipistrellus pygmaeus</i> | terrestrial mammal | Soprano Pipistrelle | Bern Convention: Appendix 2, Convention on Migratory Species: EUROBATS Annex I | TL745128 | TL745128 | 2 | 2008 |
| Essex Field Club | <i>Pipistrellus pygmaeus</i> | terrestrial mammal | Soprano Pipistrelle | Bern Convention: Appendix 2, Convention on Migratory Species: EUROBATS Annex I | TL751126 | TL751126 | 2 | 2008 |
| Essex Field Club | <i>Pipistrellus pygmaeus</i> | terrestrial mammal | Soprano Pipistrelle | Bern Convention: Appendix 2, Convention on Migratory Species: EUROBATS Annex I | TL754086 | TL754086 | 3 | 1997 |
| Essex Field Club | <i>Pipistrellus pygmaeus</i> | terrestrial mammal | Soprano Pipistrelle | Bern Convention: Appendix 2, Convention on Migratory Species: EUROBATS Annex I | TL763086 | TL763086 | 2 | 2002 |
| Essex Field Club | <i>Pipistrellus pygmaeus</i> | terrestrial mammal | Soprano Pipistrelle | Bern Convention: Appendix 2, Convention on Migratory Species: EUROBATS Annex I | TL777090 | TL777090 | 2 | 2009 |
| Essex Field Club | <i>Pipistrellus pygmaeus</i> | terrestrial mammal | Soprano Pipistrelle | Bern Convention: Appendix 2, Convention on Migratory Species: EUROBATS Annex I | TL779122 | TL779122 | 2 | 2006 |
| Essex Field Club | <i>Pipistrellus pygmaeus</i> | terrestrial mammal | Soprano Pipistrelle | Bern Convention: Appendix 2, Convention on Migratory Species: EUROBATS Annex I | TL785183 | TL785183 | 2 | 2008 |
| Essex Field Club | <i>Pipistrellus pygmaeus</i> | terrestrial mammal | Soprano Pipistrelle | Bern Convention: Appendix 2, Convention on Migratory Species: EUROBATS Annex I | TL787118 | TL787118 | 2 | 2014 |

| | | | | | | | | |
|------------------|------------------------------|--------------------|---------------------|--|---------------------------|----------|---|------|
| Essex Field Club | <i>Pipistrellus pygmaeus</i> | terrestrial mammal | Soprano Pipistrelle | Bern Convention: Appendix 2, Convention on Migratory Species: EUROBATS Annex I | TL806198 | TL806198 | 6 | 2010 |
| Essex Field Club | <i>Pipistrellus pygmaeus</i> | terrestrial mammal | Soprano Pipistrelle | Bern Convention: Appendix 2, Convention on Migratory Species: EUROBATS Annex I | TL807082 | TL807082 | 2 | 1995 |
| Essex Field Club | <i>Pipistrellus pygmaeus</i> | terrestrial mammal | Soprano Pipistrelle | Bern Convention: Appendix 2, Convention on Migratory Species: EUROBATS Annex I | Woolpit Barns | TL717100 | 1 | 2019 |
| Essex Field Club | <i>Pipistrellus pygmaeus</i> | terrestrial mammal | Soprano Pipistrelle | Bern Convention: Appendix 2, Convention on Migratory Species: EUROBATS Annex I | TL742179 | TL742179 | 2 | 2008 |
| Essex Field Club | <i>Pipistrellus pygmaeus</i> | terrestrial mammal | Soprano Pipistrelle | Bern Convention: Appendix 2, Convention on Migratory Species: EUROBATS Annex I | TL738199 | TL738199 | 2 | 2011 |
| Essex Field Club | <i>Pipistrellus pygmaeus</i> | terrestrial mammal | Soprano Pipistrelle | Bern Convention: Appendix 2, Convention on Migratory Species: EUROBATS Annex I | TL738103 | TL738103 | 3 | 2006 |
| Essex Field Club | <i>Pipistrellus pygmaeus</i> | terrestrial mammal | Soprano Pipistrelle | Bern Convention: Appendix 2, Convention on Migratory Species: EUROBATS Annex I | Broomfield Primary School | TL705101 | 3 | 2018 |
| Essex Field Club | <i>Pipistrellus pygmaeus</i> | terrestrial mammal | Soprano Pipistrelle | Bern Convention: Appendix 2, Convention on Migratory Species: EUROBATS Annex I | TL700147 | TL700147 | 1 | 2003 |
| Essex Field Club | <i>Pipistrellus pygmaeus</i> | terrestrial mammal | Soprano Pipistrelle | Bern Convention: Appendix 2, Convention on Migratory Species: EUROBATS Annex I | TL701113 | TL701113 | 1 | 2009 |
| Essex Field Club | <i>Pipistrellus pygmaeus</i> | terrestrial mammal | Soprano Pipistrelle | Bern Convention: Appendix 2, Convention on Migratory Species: EUROBATS Annex I | TL702104 | TL702104 | 4 | 2012 |
| Essex Field Club | <i>Pipistrellus pygmaeus</i> | terrestrial mammal | Soprano Pipistrelle | Bern Convention: Appendix 2, Convention on Migratory Species: EUROBATS Annex I | TL707127 | TL707127 | 2 | 2003 |
| Essex Field Club | <i>Pipistrellus pygmaeus</i> | terrestrial mammal | Soprano Pipistrelle | Bern Convention: Appendix 2, Convention on Migratory Species: EUROBATS Annex I | TL707185 | TL707185 | 1 | 1997 |
| Essex Field Club | <i>Pipistrellus pygmaeus</i> | terrestrial mammal | Soprano Pipistrelle | Bern Convention: Appendix 2, Convention on Migratory Species: EUROBATS Annex I | TL713119 | TL713119 | 2 | 2001 |
| Essex Field Club | <i>Pipistrellus pygmaeus</i> | terrestrial mammal | Soprano Pipistrelle | Bern Convention: Appendix 2, Convention on Migratory Species: EUROBATS Annex I | TL714079 | TL714079 | 3 | 2014 |

| | | | | | | | | |
|------------------|------------------------------|--------------------|----------------------|--|---------------|----------|---|------|
| Essex Field Club | <i>Pipistrellus pygmaeus</i> | terrestrial mammal | Soprano Pipistrelle | Bern Convention: Appendix 2, Convention on Migratory Species: EUROBATS Annex I | TL714080 | TL714080 | 3 | 2014 |
| Essex Field Club | <i>Pipistrellus pygmaeus</i> | terrestrial mammal | Soprano Pipistrelle | Bern Convention: Appendix 2, Convention on Migratory Species: EUROBATS Annex I | TL717108 | TL717108 | 3 | 2003 |
| Essex Field Club | <i>Pipistrellus pygmaeus</i> | terrestrial mammal | Soprano Pipistrelle | Bern Convention: Appendix 2, Convention on Migratory Species: EUROBATS Annex I | TL725113 | TL725113 | 3 | 2003 |
| Essex Field Club | <i>Plecotus auritus</i> | terrestrial mammal | Brown Long-eared Bat | Convention on Migratory Species: EUROBATS Annex I | TL775071 | TL775071 | 3 | 2013 |
| Essex Field Club | <i>Plecotus auritus</i> | terrestrial mammal | Brown Long-eared Bat | Convention on Migratory Species: EUROBATS Annex I | TL770106 | TL770106 | 1 | 2010 |
| Essex Field Club | <i>Plecotus auritus</i> | terrestrial mammal | Brown Long-eared Bat | Convention on Migratory Species: EUROBATS Annex I | TL769105 | TL769105 | 5 | 2013 |
| Essex Field Club | <i>Plecotus auritus</i> | terrestrial mammal | Brown Long-eared Bat | Convention on Migratory Species: EUROBATS Annex I | TL767167 | TL767167 | 1 | 2015 |
| Essex Field Club | <i>Plecotus auritus</i> | terrestrial mammal | Brown Long-eared Bat | Convention on Migratory Species: EUROBATS Annex I | TL759096 | TL759096 | 5 | 2010 |
| Essex Field Club | <i>Plecotus auritus</i> | terrestrial mammal | Brown Long-eared Bat | Convention on Migratory Species: EUROBATS Annex I | TL747163 | TL747163 | 1 | 1985 |
| Essex Field Club | <i>Plecotus auritus</i> | terrestrial mammal | Brown Long-eared Bat | Convention on Migratory Species: EUROBATS Annex I | TL778081 | TL778081 | 4 | 1986 |
| Essex Field Club | <i>Plecotus auritus</i> | terrestrial mammal | Brown Long-eared Bat | Convention on Migratory Species: EUROBATS Annex I | TL778120 | TL778120 | 1 | 1989 |
| Essex Field Club | <i>Plecotus auritus</i> | terrestrial mammal | Brown Long-eared Bat | Convention on Migratory Species: EUROBATS Annex I | TL787075 | TL787075 | 3 | 1983 |
| Essex Field Club | <i>Plecotus auritus</i> | terrestrial mammal | Brown Long-eared Bat | Convention on Migratory Species: EUROBATS Annex I | TL788074 | TL788074 | 2 | 2017 |
| Essex Field Club | <i>Plecotus auritus</i> | terrestrial mammal | Brown Long-eared Bat | Convention on Migratory Species: EUROBATS Annex I | TL798078 | TL798078 | 3 | 2000 |
| Essex Field Club | <i>Plecotus auritus</i> | terrestrial mammal | Brown Long-eared Bat | Convention on Migratory Species: EUROBATS Annex I | TL800165 | TL800165 | 2 | 2007 |
| Essex Field Club | <i>Plecotus auritus</i> | terrestrial mammal | Brown Long-eared Bat | Convention on Migratory Species: EUROBATS Annex I | TL801105 | TL801105 | 2 | 2011 |
| Essex Field Club | <i>Plecotus auritus</i> | terrestrial mammal | Brown Long-eared Bat | Convention on Migratory Species: EUROBATS Annex I | TL803161 | TL803161 | 2 | 1996 |
| Essex Field Club | <i>Plecotus auritus</i> | terrestrial mammal | Brown Long-eared Bat | Convention on Migratory Species: EUROBATS Annex I | Woolpit Barns | TL717100 | 1 | 2019 |
| Essex Field Club | <i>Plecotus auritus</i> | terrestrial mammal | Brown Long-eared Bat | Convention on Migratory Species: EUROBATS Annex I | TL738199 | TL738199 | 5 | 2015 |
| Essex Field Club | <i>Plecotus auritus</i> | terrestrial mammal | Brown Long-eared Bat | Convention on Migratory Species: EUROBATS Annex I | TL738103 | TL738103 | 3 | 2006 |

| | | | | | | | | |
|------------------|-------------------------|--------------------|----------------------|---|--|----------|---|------|
| Essex Field Club | <i>Plecotus auritus</i> | terrestrial mammal | Brown Long-eared Bat | Convention on Migratory Species: EUROBATS Annex I | Great Leighs | TL734144 | 1 | 2016 |
| Essex Field Club | <i>Plecotus auritus</i> | terrestrial mammal | Brown Long-eared Bat | Convention on Migratory Species: EUROBATS Annex I | TL703099 | TL703099 | 2 | 2006 |
| Essex Field Club | <i>Plecotus auritus</i> | terrestrial mammal | Brown Long-eared Bat | Convention on Migratory Species: EUROBATS Annex I | TL705101 | TL705101 | 8 | 1997 |
| Essex Field Club | <i>Plecotus auritus</i> | terrestrial mammal | Brown Long-eared Bat | Convention on Migratory Species: EUROBATS Annex I | TL705104 | TL705104 | 4 | 2013 |
| Essex Field Club | <i>Plecotus auritus</i> | terrestrial mammal | Brown Long-eared Bat | Convention on Migratory Species: EUROBATS Annex I | TL705105 | TL705105 | 4 | 1998 |
| Essex Field Club | <i>Plecotus auritus</i> | terrestrial mammal | Brown Long-eared Bat | Convention on Migratory Species: EUROBATS Annex I | TL705115 | TL705115 | 2 | 2008 |
| Essex Field Club | <i>Plecotus auritus</i> | terrestrial mammal | Brown Long-eared Bat | Convention on Migratory Species: EUROBATS Annex I | TL707116 | TL707116 | 2 | 2008 |
| Essex Field Club | <i>Plecotus auritus</i> | terrestrial mammal | Brown Long-eared Bat | Convention on Migratory Species: EUROBATS Annex I | TL713178 | TL713178 | 2 | 1983 |
| Essex Field Club | <i>Plecotus auritus</i> | terrestrial mammal | Brown Long-eared Bat | Convention on Migratory Species: EUROBATS Annex I | TL719167 | TL719167 | 2 | 2011 |
| Essex Field Club | <i>Plecotus auritus</i> | terrestrial mammal | Brown Long-eared Bat | Convention on Migratory Species: EUROBATS Annex I | TL735080 | TL735080 | 4 | 2013 |
| Essex Field Club | <i>Plecotus auritus</i> | terrestrial mammal | Brown Long-eared Bat | Convention on Migratory Species: EUROBATS Annex I | TL729099 | TL729099 | 3 | 2010 |
| Essex Field Club | <i>Plecotus auritus</i> | terrestrial mammal | Brown Long-eared Bat | Convention on Migratory Species: EUROBATS Annex I | TL729081 | TL729081 | 5 | 1998 |
| Essex Field Club | <i>Plecotus auritus</i> | terrestrial mammal | Brown Long-eared Bat | Convention on Migratory Species: EUROBATS Annex I | TL725128 | TL725128 | 2 | 1992 |
| Essex Field Club | <i>Plecotus auritus</i> | terrestrial mammal | Brown Long-eared Bat | Convention on Migratory Species: EUROBATS Annex I | TL724112 | TL724112 | 2 | 2015 |
| Essex Field Club | <i>Plecotus auritus</i> | terrestrial mammal | Brown Long-eared Bat | Convention on Migratory Species: EUROBATS Annex I | TL723168 | TL723168 | 2 | 2011 |
| Essex Bat Group | <i>Plecotus auritus</i> | terrestrial mammal | Brown Long-eared Bat | Convention on Migratory Species: EUROBATS Annex I | St Etheldreda, White Notley | TL786182 | 2 | 2016 |
| Essex Bat Group | <i>Plecotus auritus</i> | terrestrial mammal | Brown Long-eared Bat | Convention on Migratory Species: EUROBATS Annex I | Faulkbourne, Church of St Germanus | TL800165 | 1 | 2007 |
| Essex Bat Group | <i>Plecotus auritus</i> | terrestrial mammal | Brown Long-eared Bat | Convention on Migratory Species: EUROBATS Annex I | St Andrew, Hatfield Peverel | TL797110 | 1 | 2018 |
| Essex Bat Group | <i>Plecotus auritus</i> | terrestrial mammal | Brown Long-eared Bat | Convention on Migratory Species: EUROBATS Annex I | St. Etheldreda Church White Notley, Witham CM8 1RY | TL785182 | 1 | 2019 |

| | | | | | | | | |
|----------------------------|----------------------------|--------------------|----------------------|---|--|----------|----|------|
| Essex Bat Group | <i>Plecotus auritus</i> | terrestrial mammal | Brown Long-eared Bat | Convention on Migratory Species: EUROBATS Annex I | Little Waltham, Coach House, Woodhouse Lane | TL705115 | 1 | 2008 |
| Essex Bat Group | <i>Plecotus auritus</i> | terrestrial mammal | Brown Long-eared Bat | Convention on Migratory Species: EUROBATS Annex I | Hatfield Peverel, Church of St Andrews | TL796110 | 1 | 2012 |
| Essex Bat Group | <i>Plecotus auritus</i> | terrestrial mammal | Brown Long-eared Bat | Convention on Migratory Species: EUROBATS Annex I | Crouchman's Barn, Ulting | TL804098 | 1 | 2018 |
| Essex Bat Group | <i>Plecotus auritus</i> | terrestrial mammal | Brown Long-eared Bat | Convention on Migratory Species: EUROBATS Annex I | Cressing, Cressing Temple Barns and farmhouse | TL799187 | 1 | 2011 |
| Essex Bat Group | <i>Plecotus auritus</i> | terrestrial mammal | Brown Long-eared Bat | Convention on Migratory Species: EUROBATS Annex I | Chelmsford, Glenmore, Blasford Hill, Little Waltham, | TL707116 | 1 | 2008 |
| Essex Bat Group | <i>Plecotus auritus</i> | terrestrial mammal | Brown Long-eared Bat | Convention on Migratory Species: EUROBATS Annex I | Chelmsford | TL735199 | 1 | 2015 |
| Essex Bat Group | <i>Plecotus auritus</i> | terrestrial mammal | Brown Long-eared Bat | Convention on Migratory Species: EUROBATS Annex I | Braintree | TL799187 | 1 | 2009 |
| Essex Bat Group | <i>Plecotus auritus</i> | terrestrial mammal | Brown Long-eared Bat | Convention on Migratory Species: EUROBATS Annex I | Boreham, Orchards, Damases Lane | TL769105 | 1 | 2010 |
| Essex Bat Group | <i>Plecotus auritus</i> | terrestrial mammal | Brown Long-eared Bat | Convention on Migratory Species: EUROBATS Annex I | Beaulieu Park, Chelmsford | TL728096 | 1 | 2005 |
| Essex Birdwatching Society | <i>Pluvialis apricaria</i> | bird | Golden Plover | Birds Directive: Annex 1, Birds Directive: Annex 2.2, Convention on Migratory Species: AEW Annex II | Leez Reservoir | TL7118 | 1 | 2015 |
| Essex Birdwatching Society | <i>Pluvialis apricaria</i> | bird | Golden Plover | Birds Directive: Annex 1, Birds Directive: Annex 2.2, Convention on Migratory Species: AEW Annex II | Little Baddow Bridge Pits | TL7608 | 12 | 2018 |
| Essex Birdwatching Society | <i>Pluvialis apricaria</i> | bird | Golden Plover | Birds Directive: Annex 1, Birds Directive: Annex 2.2, Convention on Migratory Species: AEW Annex II | Mobile-TL8112 | TL8112 | 1 | 2013 |
| Essex Birdwatching Society | <i>Pluvialis apricaria</i> | bird | Golden Plover | Birds Directive: Annex 1, Birds Directive: Annex 2.2, Convention on Migratory Species: AEW Annex II | Russell Green | TL7412 | 1 | 2014 |
| Essex Birdwatching Society | <i>Pluvialis apricaria</i> | bird | Golden Plover | Birds Directive: Annex 1, Birds Directive: Annex 2.2, Convention on Migratory Species: AEW Annex II | Terling | TL7614 | 3 | 2015 |
| Essex Birdwatching Society | <i>Pluvialis apricaria</i> | bird | Golden Plover | Birds Directive: Annex 1, Birds Directive: Annex 2.2, Convention on Migratory Species: AEW Annex II | Thistley Green | TL7109 | 1 | 2014 |

| | | | | | | | | |
|----------------------------|----------------------------|------|---------------|---|--|--------|----|------|
| Essex Birdwatching Society | <i>Pluvialis apricaria</i> | bird | Golden Plover | Birds Directive: Annex 1, Birds Directive: Annex 2.2, Convention on Migratory Species: AEW Annex II | Willows Green, Blackley Lane Gravel Pits | TL7219 | 1 | 2017 |
| Essex Birdwatching Society | <i>Pluvialis apricaria</i> | bird | Golden Plover | Birds Directive: Annex 1, Birds Directive: Annex 2.2, Convention on Migratory Species: AEW Annex II | Willows Green, nr Braintree | TL7219 | 1 | 2017 |
| Essex Birdwatching Society | <i>Pluvialis apricaria</i> | bird | Golden Plover | Birds Directive: Annex 1, Birds Directive: Annex 2.2, Convention on Migratory Species: AEW Annex II | Young's End | TL7319 | 1 | 2018 |
| Essex Birdwatching Society | <i>Pluvialis apricaria</i> | bird | Golden Plover | Birds Directive: Annex 1, Birds Directive: Annex 2.2, Convention on Migratory Species: AEW Annex II | Leez Reservoir | TL7118 | 1 | 2014 |
| Essex Birdwatching Society | <i>Pluvialis apricaria</i> | bird | Golden Plover | Birds Directive: Annex 1, Birds Directive: Annex 2.2, Convention on Migratory Species: AEW Annex II | Leez Reservoir | TL7108 | 1 | 2014 |
| Essex Birdwatching Society | <i>Pluvialis apricaria</i> | bird | Golden Plover | Birds Directive: Annex 1, Birds Directive: Annex 2.2, Convention on Migratory Species: AEW Annex II | Leez Reservoir | TL7018 | 6 | 2018 |
| Essex Birdwatching Society | <i>Pluvialis apricaria</i> | bird | Golden Plover | Birds Directive: Annex 1, Birds Directive: Annex 2.2, Convention on Migratory Species: AEW Annex II | A12 S of Boreham | TL7408 | 1 | 2015 |
| Essex Birdwatching Society | <i>Pluvialis apricaria</i> | bird | Golden Plover | Birds Directive: Annex 1, Birds Directive: Annex 2.2, Convention on Migratory Species: AEW Annex II | Blackley Lane | TL7219 | 15 | 2014 |
| Essex Birdwatching Society | <i>Pluvialis apricaria</i> | bird | Golden Plover | Birds Directive: Annex 1, Birds Directive: Annex 2.2, Convention on Migratory Species: AEW Annex II | Blackley Lane Gravel Pits near Willows Green | TL7219 | 1 | 2013 |
| Essex Birdwatching Society | <i>Pluvialis apricaria</i> | bird | Golden Plover | Birds Directive: Annex 1, Birds Directive: Annex 2.2, Convention on Migratory Species: AEW Annex II | Blackley Lane Gravel Pits, Willows Green | TL7319 | 11 | 2018 |
| Essex Birdwatching Society | <i>Pluvialis apricaria</i> | bird | Golden Plover | Birds Directive: Annex 1, Birds Directive: Annex 2.2, Convention on Migratory Species: AEW Annex II | Boreham | TL7509 | 6 | 2018 |
| Essex Birdwatching Society | <i>Pluvialis apricaria</i> | bird | Golden Plover | Birds Directive: Annex 1, Birds Directive: Annex 2.2, Convention on Migratory Species: AEW Annex II | Boreham | TL7510 | 20 | 2017 |
| Essex Birdwatching Society | <i>Pluvialis apricaria</i> | bird | Golden Plover | Birds Directive: Annex 1, Birds Directive: Annex 2.2, Convention on Migratory Species: AEW Annex II | Chelmer valley Church road to Stonehams lock | TL7507 | 1 | 2015 |
| Essex Birdwatching Society | <i>Pluvialis apricaria</i> | bird | Golden Plover | Birds Directive: Annex 1, Birds Directive: Annex 2.2, Convention on Migratory Species: AEW Annex II | Fuller Street | TL7415 | 1 | 2018 |

| | | | | | | | | |
|----------------------------------|----------------------------|------|------------------------|---|---|--------|-----|------|
| Essex Birdwatching Society | <i>Pluvialis apricaria</i> | bird | Golden Plover | Birds Directive: Annex 1, Birds Directive: Annex 2.2, Convention on Migratory Species: AEW Annex II | Great Leighs | TL7317 | 1 | 2017 |
| Essex Birdwatching Society | <i>Podiceps cristatus</i> | bird | Great Crested Grebe | Convention on Migratory Species: AEWA Annex II | Paper Mill Lock | TL7709 | 9 | 2018 |
| Essex Birdwatching Society | <i>Podiceps cristatus</i> | bird | Great Crested Grebe | Convention on Migratory Species: AEWA Annex II | New Lake side church road | TL7608 | 8 | 2014 |
| Essex Birdwatching Society | <i>Podiceps cristatus</i> | bird | Great Crested Grebe | Convention on Migratory Species: AEWA Annex II | Little Baddow, New Lake Church Road | TL7608 | 2 | 2017 |
| Essex Birdwatching Society | <i>Podiceps cristatus</i> | bird | Great Crested Grebe | Convention on Migratory Species: AEWA Annex II | Little Baddow New Lake side church road | TL7608 | 14 | 2015 |
| Essex Birdwatching Society | <i>Podiceps cristatus</i> | bird | Great Crested Grebe | Convention on Migratory Species: AEWA Annex II | Little Baddow Bridge Pits | TL7608 | 20 | 2018 |
| Essex Birdwatching Society | <i>Podiceps cristatus</i> | bird | Great Crested Grebe | Convention on Migratory Species: AEWA Annex II | Little Baddow | TL7707 | 1 | 2015 |
| Essex Birdwatching Society | <i>Podiceps cristatus</i> | bird | Great Crested Grebe | Convention on Migratory Species: AEWA Annex II | Little Baddow | TL7707 | 1 | 2014 |
| Essex Birdwatching Society | <i>Podiceps cristatus</i> | bird | Great Crested Grebe | Convention on Migratory Species: AEWA Annex II | Leez Reservoir | TL7118 | 6 | 2015 |
| Essex Birdwatching Society | <i>Podiceps cristatus</i> | bird | Great Crested Grebe | Convention on Migratory Species: AEWA Annex II | Leez Reservoir | TL7118 | 33 | 2014 |
| Essex Birdwatching Society | <i>Podiceps cristatus</i> | bird | Great Crested Grebe | Convention on Migratory Species: AEWA Annex II | Paper Mill Lock Little Baddow | TL7708 | 2 | 2015 |
| Essex Birdwatching Society | <i>Podiceps cristatus</i> | bird | Great Crested Grebe | Convention on Migratory Species: AEWA Annex II | Russell Green | TL7412 | 120 | 2014 |
| Essex Birdwatching Society | <i>Podiceps cristatus</i> | bird | Great Crested Grebe | Convention on Migratory Species: AEWA Annex II | Russell Green | TL7412 | 21 | 2018 |
| Essex Birdwatching Society | <i>Podiceps cristatus</i> | bird | Great Crested Grebe | Convention on Migratory Species: AEWA Annex II | TL7110 | TL7110 | 1 | 2014 |

| | | | | | | | | |
|----------------------------|---------------------------|------|---------------------|--|------------------------------------|--------|----|------|
| Essex Birdwatching Society | <i>Podiceps cristatus</i> | bird | Great Crested Grebe | Convention on Migratory Species: AEWa Annex II | Terling | TL7614 | 71 | 2015 |
| Essex Birdwatching Society | <i>Podiceps cristatus</i> | bird | Great Crested Grebe | Convention on Migratory Species: AEWa Annex II | Russell Green Gravel Pit | TL7412 | 21 | 2017 |
| Essex Birdwatching Society | <i>Podiceps cristatus</i> | bird | Great Crested Grebe | Convention on Migratory Species: AEWa Annex II | Russell Green GPs, near Chelmsford | TL7511 | 1 | 2013 |
| Essex Birdwatching Society | <i>Podiceps cristatus</i> | bird | Great Crested Grebe | Convention on Migratory Species: AEWa Annex II | Russell Green GPs, near Chelmsford | TL7412 | 1 | 2015 |
| Essex Birdwatching Society | <i>Podiceps cristatus</i> | bird | Great Crested Grebe | Convention on Migratory Species: AEWa Annex II | Russell Green GP Boreham | TL7509 | 1 | 2018 |
| Essex Birdwatching Society | <i>Podiceps cristatus</i> | bird | Great Crested Grebe | Convention on Migratory Species: AEWa Annex II | Russell Green GP | TL7512 | 1 | 2018 |
| Essex Birdwatching Society | <i>Podiceps cristatus</i> | bird | Great Crested Grebe | Convention on Migratory Species: AEWa Annex II | Russell Green GP | TL7412 | 2 | 2018 |
| Essex Birdwatching Society | <i>Podiceps cristatus</i> | bird | Great Crested Grebe | Convention on Migratory Species: AEWa Annex II | Russell Green GP | TL7412 | 10 | 2014 |
| Essex Birdwatching Society | <i>Podiceps cristatus</i> | bird | Great Crested Grebe | Convention on Migratory Species: AEWa Annex II | Leez Reservoir | TL7018 | 7 | 2018 |
| Essex Birdwatching Society | <i>Podiceps cristatus</i> | bird | Great Crested Grebe | Convention on Migratory Species: AEWa Annex II | Holybread wood | TL7708 | 1 | 2015 |
| Essex Birdwatching Society | <i>Podiceps cristatus</i> | bird | Great Crested Grebe | Convention on Migratory Species: AEWa Annex II | CHANNELS LAKE | TL7110 | 1 | 2014 |
| Essex Birdwatching Society | <i>Podiceps cristatus</i> | bird | Great Crested Grebe | Convention on Migratory Species: AEWa Annex II | Brent Hall Lake | TL7512 | 1 | 2015 |
| Essex Birdwatching Society | <i>Podiceps cristatus</i> | bird | Great Crested Grebe | Convention on Migratory Species: AEWa Annex II | Boreham, Church Road | TL7608 | 1 | 2018 |
| Essex Birdwatching Society | <i>Podiceps cristatus</i> | bird | Great Crested Grebe | Convention on Migratory Species: AEWa Annex II | Boreham Trifarm pool | TL7509 | 1 | 2018 |

| | | | | | | | | |
|----------------------------|---------------------------|------|---------------------|--|--|--------|---|------|
| Essex Birdwatching Society | <i>Podiceps cristatus</i> | bird | Great Crested Grebe | Convention on Migratory Species: AEWa Annex II | Boreham GP | TL7511 | 1 | 2014 |
| Essex Birdwatching Society | <i>Podiceps cristatus</i> | bird | Great Crested Grebe | Convention on Migratory Species: AEWa Annex II | Boreham GP | TL7412 | 5 | 2018 |
| Essex Birdwatching Society | <i>Podiceps cristatus</i> | bird | Great Crested Grebe | Convention on Migratory Species: AEWa Annex II | Boreham | TL7510 | 7 | 2017 |
| Essex Birdwatching Society | <i>Podiceps cristatus</i> | bird | Great Crested Grebe | Convention on Migratory Species: AEWa Annex II | Boreham | TL7509 | 5 | 2018 |
| Essex Birdwatching Society | <i>Podiceps cristatus</i> | bird | Great Crested Grebe | Convention on Migratory Species: AEWa Annex II | Boreham | TL7509 | 3 | 2014 |
| Essex Birdwatching Society | <i>Podiceps cristatus</i> | bird | Great Crested Grebe | Convention on Migratory Species: AEWa Annex II | Chelmer valley Church road to Stonehams lock | TL7507 | 1 | 2015 |
| Essex Birdwatching Society | <i>Podiceps cristatus</i> | bird | Great Crested Grebe | Convention on Migratory Species: AEWa Annex II | Chelmsford, Church Road | TL7608 | 1 | 2018 |
| Essex Birdwatching Society | <i>Podiceps cristatus</i> | bird | Great Crested Grebe | Convention on Migratory Species: AEWa Annex II | Chelmsford, Cranham Rd | TL7412 | 1 | 2018 |
| Essex Birdwatching Society | <i>Podiceps cristatus</i> | bird | Great Crested Grebe | Convention on Migratory Species: AEWa Annex II | Fishing lake by A130, Belsteads Farm Lane | TL7210 | 2 | 2013 |
| Essex Birdwatching Society | <i>Podiceps cristatus</i> | bird | Great Crested Grebe | Convention on Migratory Species: AEWa Annex II | Fishing lake by A130 Belsteads Farm Lane. | TL7110 | 1 | 2015 |
| Essex Birdwatching Society | <i>Podiceps cristatus</i> | bird | Great Crested Grebe | Convention on Migratory Species: AEWa Annex II | Faulkbourne, Elm Hall Farm | TL8017 | 3 | 2017 |
| Essex Birdwatching Society | <i>Podiceps cristatus</i> | bird | Great Crested Grebe | Convention on Migratory Species: AEWa Annex II | Faulkbourne | TL8017 | 1 | 2017 |
| Essex Birdwatching Society | <i>Podiceps cristatus</i> | bird | Great Crested Grebe | Convention on Migratory Species: AEWa Annex II | essex russell green reservoir | TL7412 | 1 | 2015 |
| Essex Birdwatching Society | <i>Podiceps cristatus</i> | bird | Great Crested Grebe | Convention on Migratory Species: AEWa Annex II | Elm Hall Farm Reservoir, Faulkbourne | TL8017 | 1 | 2014 |

| | | | | | | | | |
|----------------------------|---------------------------|-----------|---------------------|--|----------------------------------|----------|---|------|
| Essex Birdwatching Society | <i>Podiceps cristatus</i> | bird | Great Crested Grebe | Convention on Migratory Species: AEWa Annex II | Elm Hall Farm | TL8017 | 1 | 2015 |
| Essex Birdwatching Society | <i>Podiceps cristatus</i> | bird | Great Crested Grebe | Convention on Migratory Species: AEWa Annex II | Elm Hall Farm | TL8017 | 2 | 2013 |
| Essex Birdwatching Society | <i>Podiceps cristatus</i> | bird | Great Crested Grebe | Convention on Migratory Species: AEWa Annex II | Church Broom Wood, Little Leighs | TL7116 | 1 | 2014 |
| Essex Birdwatching Society | <i>Rallus aquaticus</i> | bird | Water Rail | Birds Directive: Annex 2.2, Convention on Migratory Species: AEWa Annex II | Russell Green | TL7412 | 1 | 2018 |
| Essex Birdwatching Society | <i>Rallus aquaticus</i> | bird | Water Rail | Birds Directive: Annex 2.2, Convention on Migratory Species: AEWa Annex II | Little Baddow Bridge Pits | TL7608 | 6 | 2018 |
| Essex Birdwatching Society | <i>Rallus aquaticus</i> | bird | Water Rail | Birds Directive: Annex 2.2, Convention on Migratory Species: AEWa Annex II | Great Notley CP | TL7320 | 1 | 2013 |
| Essex Birdwatching Society | <i>Rallus aquaticus</i> | bird | Water Rail | Birds Directive: Annex 2.2, Convention on Migratory Species: AEWa Annex II | Boreham | TL7510 | 3 | 2015 |
| Essex Birdwatching Society | <i>Rallus aquaticus</i> | bird | Water Rail | Birds Directive: Annex 2.2, Convention on Migratory Species: AEWa Annex II | Boreham | TL7509 | 5 | 2018 |
| Essex Birdwatching Society | <i>Rallus aquaticus</i> | bird | Water Rail | Birds Directive: Annex 2.2, Convention on Migratory Species: AEWa Annex II | Russell Green GP | TL7512 | 1 | 2018 |
| EFC/EARG | <i>Rana temporaria</i> | amphibian | Common Frog | Bern Convention: Appendix 3, Habitats Directive: Annex 5, Wildlife and Countryside Act 1981: Schedule 5 Section 9.5a | Danbury | TL803146 | 1 | 2012 |
| EFC/EARG | <i>Rana temporaria</i> | amphibian | Common Frog | Bern Convention: Appendix 3, Habitats Directive: Annex 5, Wildlife and Countryside Act 1981: Schedule 5 Section 9.5a | Great Leighs | TL730174 | 1 | 2005 |
| EFC/EARG | <i>Rana temporaria</i> | amphibian | Common Frog | Bern Convention: Appendix 3, Habitats Directive: Annex 5, Wildlife and Countryside Act 1981: Schedule 5 Section 9.5a | Little Leighs | TL714175 | 1 | 2006 |
| EFC/EARG | <i>Rana temporaria</i> | amphibian | Common Frog | Bern Convention: Appendix 3, Habitats Directive: Annex 5, Wildlife and Countryside Act 1981: Schedule 5 Section 9.5a | Mann Wood, Great Leighs | TL7417 | 1 | 2018 |

| | | | | | | | | |
|----------|------------------------|-----------|-------------|--|-----------------------------|----------|---|------|
| EFC/EARG | <i>Rana temporaria</i> | amphibian | Common Frog | Bern Convention: Appendix 3, Habitats Directive: Annex 5, Wildlife and Countryside Act 1981: Schedule 5 Section 9.5a | Mid Essex Gravels Pond 22 | TL727114 | 2 | 2003 |
| EFC/EARG | <i>Rana temporaria</i> | amphibian | Common Frog | Bern Convention: Appendix 3, Habitats Directive: Annex 5, Wildlife and Countryside Act 1981: Schedule 5 Section 9.5a | Phyllis Currie | TL723182 | 1 | 1994 |
| EFC/EARG | <i>Rana temporaria</i> | amphibian | Common Frog | Bern Convention: Appendix 3, Habitats Directive: Annex 5, Wildlife and Countryside Act 1981: Schedule 5 Section 9.5a | White Notley | TL786181 | 1 | 2006 |
| EFC/EARG | <i>Rana temporaria</i> | amphibian | Common Frog | Bern Convention: Appendix 3, Habitats Directive: Annex 5, Wildlife and Countryside Act 1981: Schedule 5 Section 9.5a | CM1 4DG | TL701089 | 1 | 1992 |
| EFC/EARG | <i>Rana temporaria</i> | amphibian | Common Frog | Bern Convention: Appendix 3, Habitats Directive: Annex 5, Wildlife and Countryside Act 1981: Schedule 5 Section 9.5a | Chelmsford, cm1 6jj | TL722082 | 1 | 2012 |
| EFC/EARG | <i>Rana temporaria</i> | amphibian | Common Frog | Bern Convention: Appendix 3, Habitats Directive: Annex 5, Wildlife and Countryside Act 1981: Schedule 5 Section 9.5a | Boreham | TL787098 | 1 | 2005 |
| EFC/EARG | <i>Rana temporaria</i> | amphibian | Common Frog | Bern Convention: Appendix 3, Habitats Directive: Annex 5, Wildlife and Countryside Act 1981: Schedule 5 Section 9.5a | Channels Estate, Chelmsford | TL725106 | 1 | 2020 |
| EFC/EARG | <i>Rana temporaria</i> | amphibian | Common Frog | Bern Convention: Appendix 3, Habitats Directive: Annex 5, Wildlife and Countryside Act 1981: Schedule 5 Section 9.5a | Chatham Green | TL7115 | 1 | 2017 |
| EFC/EARG | <i>Rana temporaria</i> | amphibian | Common Frog | Bern Convention: Appendix 3, Habitats Directive: Annex 5, Wildlife and Countryside Act 1981: Schedule 5 Section 9.5a | Chelmsford | TL716160 | 4 | 2020 |
| EFC/EARG | <i>Rana temporaria</i> | amphibian | Common Frog | Bern Convention: Appendix 3, Habitats Directive: Annex 5, Wildlife and Countryside Act 1981: Schedule 5 Section 9.5a | Chelmsford | TL717159 | 1 | 2018 |

| | | | | | | | | |
|----------------------------|-------------------------------|--------------------|-------------------------|---|---|----------|---|------|
| EFC/EARG | <i>Rana temporaria</i> | amphibian | Common Frog | Bern Convention: Appendix 3, Habitats Directive: Annex 5, Wildlife and Countryside Act 1981: Schedule 5 Section 9.5a | Chelmsford | TL722082 | 1 | 2012 |
| EFC/EARG | <i>Rana temporaria</i> | amphibian | Common Frog | Bern Convention: Appendix 3, Habitats Directive: Annex 5, Wildlife and Countryside Act 1981: Schedule 5 Section 9.5a | Chelmsford | TL740099 | 1 | 2016 |
| Essex Birdwatching Society | <i>Recurvirostra avosetta</i> | bird | Avocet | Birds Directive: Annex 1, Convention on Migratory Species: AEW Annex II, Wildlife and Countryside Act 1981: Schedule 1 - Part 1 | Boreham | TL7509 | 1 | 2018 |
| Essex Birdwatching Society | <i>Rissa tridactyla</i> | bird | Kittiwake | Convention on Migratory Species: AEW Annex II, OSPAR: OSPAR | Russell Green GPs, near Chelmsford | TL7511 | 1 | 2013 |
| Essex Birdwatching Society | <i>Rissa tridactyla</i> | bird | Kittiwake | Convention on Migratory Species: AEW Annex II, OSPAR: OSPAR | Russell Green GPs | TL7412 | 1 | 2013 |
| Essex Birdwatching Society | <i>Rissa tridactyla</i> | bird | Kittiwake | Convention on Migratory Species: AEW Annex II, OSPAR: OSPAR | Russell Green | TL7412 | 1 | 2013 |
| Essex Birdwatching Society | <i>Rissa tridactyla</i> | bird | Kittiwake | Convention on Migratory Species: AEW Annex II, OSPAR: OSPAR | Great Notley CP | TL7320 | 1 | 2013 |
| Essex Field Club | <i>Ruscus aculeatus</i> | flowering plant | Butcher's-broom | Habitats Directive: Annex 5 | Woodham Walter, Common | TL7907 | 1 | 2015 |
| Essex Field Club | <i>Ruscus aculeatus</i> | flowering plant | Butcher's-broom | Habitats Directive: Annex 5 | Ulting, West Bowers Wood | TL8008 | 1 | 2007 |
| Essex Field Club | <i>Ruscus aculeatus</i> | flowering plant | Butcher's-broom | Habitats Directive: Annex 5 | Springfield, Bishop's Court | TL7207 | 1 | 2013 |
| Essex Field Club | <i>Ruscus aculeatus</i> | flowering plant | Butcher's-broom | Habitats Directive: Annex 5 | Little Baddow, village and footpaths | TL7807 | 1 | 2009 |
| Essex Field Club | <i>Ruscus aculeatus</i> | flowering plant | Butcher's-broom | Habitats Directive: Annex 5 | Danbury, Scrubs Wood | TL7807 | 1 | 2004 |
| Essex Field Club | <i>Ruscus aculeatus</i> | flowering plant | Butcher's-broom | Habitats Directive: Annex 5 | Chelmsford, Chelmer Valley Local Nature Reserve | TL7108 | 1 | 2014 |
| Essex Field Club | <i>Satyrrium w-album</i> | insect - butterfly | White-letter Hairstreak | Wildlife and Countryside Act 1981: Schedule 5 Section 9.5a | Newland Grove EWT | TL715108 | 2 | 1999 |
| Essex Field Club | <i>Satyrrium w-album</i> | insect - butterfly | White-letter Hairstreak | Wildlife and Countryside Act 1981: Schedule 5 Section 9.5a | Phylis Currie EWT | TL720182 | 2 | 2012 |

| | | | | | | | | |
|----------------------------|--------------------------|--------------------|-------------------------|--|--|----------|---|------|
| Essex Field Club | <i>Satyrrium w-album</i> | insect - butterfly | White-letter Hairstreak | Wildlife and Countryside Act 1981: Schedule 5 Section 9.5a | Phyllis Currie EWT | TL720182 | 1 | 2013 |
| Essex Field Club | <i>Satyrrium w-album</i> | insect - butterfly | White-letter Hairstreak | Wildlife and Countryside Act 1981: Schedule 5 Section 9.5a | Phyllis Currie EWT | TL723182 | 1 | 1999 |
| Essex Field Club | <i>Satyrrium w-album</i> | insect - butterfly | White-letter Hairstreak | Wildlife and Countryside Act 1981: Schedule 5 Section 9.5a | Phyllis Currie EWT, Great Leighs | TL720181 | 1 | 2014 |
| Essex Field Club | <i>Satyrrium w-album</i> | insect - butterfly | White-letter Hairstreak | Wildlife and Countryside Act 1981: Schedule 5 Section 9.5a | Phyllis Currie EWT, Great Leighs | TL7218 | 1 | 2015 |
| Essex Field Club | <i>Satyrrium w-album</i> | insect - butterfly | White-letter Hairstreak | Wildlife and Countryside Act 1981: Schedule 5 Section 9.5a | Phyllis Currie Reserve | TL7218 | 2 | 2018 |
| Essex Field Club | <i>Satyrrium w-album</i> | insect - butterfly | White-letter Hairstreak | Wildlife and Countryside Act 1981: Schedule 5 Section 9.5a | Sandy Wood Area, Fuller St, Terling | TL7515 | 1 | 1997 |
| Essex Field Club | <i>Satyrrium w-album</i> | insect - butterfly | White-letter Hairstreak | Wildlife and Countryside Act 1981: Schedule 5 Section 9.5a | Thistley Green | TL703194 | 1 | 2007 |
| Essex Field Club | <i>Satyrrium w-album</i> | insect - butterfly | White-letter Hairstreak | Wildlife and Countryside Act 1981: Schedule 5 Section 9.5a | Mann Wood, Great Leighs (decid) | TL743173 | 1 | 2011 |
| Essex Field Club | <i>Satyrrium w-album</i> | insect - butterfly | White-letter Hairstreak | Wildlife and Countryside Act 1981: Schedule 5 Section 9.5a | Mann Wood, Great Leighs | TL7417 | 1 | 2019 |
| Essex Field Club | <i>Satyrrium w-album</i> | insect - butterfly | White-letter Hairstreak | Wildlife and Countryside Act 1981: Schedule 5 Section 9.5a | Mann Wood | TL742172 | 2 | 2013 |
| Essex Field Club | <i>Satyrrium w-album</i> | insect - butterfly | White-letter Hairstreak | Wildlife and Countryside Act 1981: Schedule 5 Section 9.5a | Blackley Lane G.P. Great Leighs | TL7319 | 1 | 2019 |
| Essex Field Club | <i>Satyrrium w-album</i> | insect - butterfly | White-letter Hairstreak | Wildlife and Countryside Act 1981: Schedule 5 Section 9.5a | Blackley Lane GP, Great Leighs | TL7319 | 1 | 2015 |
| Essex Field Club | <i>Satyrrium w-album</i> | insect - butterfly | White-letter Hairstreak | Wildlife and Countryside Act 1981: Schedule 5 Section 9.5a | Great Leighs: Essex Way, adj. sewage works | TL726163 | 1 | 2015 |
| Essex Field Club | <i>Satyrrium w-album</i> | insect - butterfly | White-letter Hairstreak | Wildlife and Countryside Act 1981: Schedule 5 Section 9.5a | Great Leighs: Paulk Hall Lane | TL731157 | 2 | 2014 |
| Essex Field Club | <i>Satyrrium w-album</i> | insect - butterfly | White-letter Hairstreak | Wildlife and Countryside Act 1981: Schedule 5 Section 9.5a | Great Leighs: Paulk Hall Lane | TL731158 | 1 | 2013 |
| Essex Field Club | <i>Satyrrium w-album</i> | insect - butterfly | White-letter Hairstreak | Wildlife and Countryside Act 1981: Schedule 5 Section 9.5a | Little Baddow | TL7807 | 1 | 1998 |
| Essex Field Club | <i>Satyrrium w-album</i> | insect - butterfly | White-letter Hairstreak | Wildlife and Countryside Act 1981: Schedule 5 Section 9.5a | Little Baddow | TL70Y | 1 | 1998 |
| Essex Field Club | <i>Satyrrium w-album</i> | insect - butterfly | White-letter Hairstreak | Wildlife and Countryside Act 1981: Schedule 5 Section 9.5a | Little Leighs | TL762162 | 1 | 2013 |
| Essex Field Club | <i>Satyrrium w-album</i> | insect - butterfly | White-letter Hairstreak | Wildlife and Countryside Act 1981: Schedule 5 Section 9.5a | Lyonshall Wood, Great Leighs | TL7314 | 2 | 2018 |
| Essex Birdwatching Society | <i>Saxicola rubetra</i> | bird | Whinchat | Bern Convention: Appendix 2 | Boreham | TL7510 | 1 | 2015 |

| | | | | | | | | |
|----------------------------|---------------------------|--------------------|--------------|---|----------------------------------|----------|----|------|
| Essex Birdwatching Society | <i>Saxicola rubetra</i> | bird | Whinchat | Bern Convention: Appendix 2 | Little Baddow | TL7807 | 1 | 2014 |
| Essex Field Club | <i>Sciurus vulgaris</i> | terrestrial mammal | Red Squirrel | Bern Convention: Appendix 3, Wildlife and Countryside Act 1981: Schedule 5 Section 9.1 (killing/injuring), Wildlife and Countryside Act 1981: Schedule 5 Section 9.1 (taking), Wildlife and Countryside Act 1981: Schedule 5 Section 9.2, Wildlife and Countryside Act 1981: Schedule 5 Section 9.4.a, Wildlife and Countryside Act 1981: Schedule 5 Section 9.4b, Wildlife and Countryside Act 1981: Schedule 5 Section 9.4c, Wildlife and Countryside Act 1981: Schedule 5 Section 9.5a | TL781071 | TL781071 | 2 | 1971 |
| Essex Birdwatching Society | <i>Scolopax rusticola</i> | bird | Woodcock | Birds Directive: Annex 2.1, Convention on Migratory Species: AEW Annex II | Terling | TL7614 | 5 | 2015 |
| Essex Birdwatching Society | <i>Scolopax rusticola</i> | bird | Woodcock | Birds Directive: Annex 2.1, Convention on Migratory Species: AEW Annex II | River Ter area near Lyons Hall | TL7315 | 1 | 2015 |
| Essex Birdwatching Society | <i>Scolopax rusticola</i> | bird | Woodcock | Birds Directive: Annex 2.1, Convention on Migratory Species: AEW Annex II | Newland Grove | TL7110 | 1 | 2017 |
| Essex Birdwatching Society | <i>Scolopax rusticola</i> | bird | Woodcock | Birds Directive: Annex 2.1, Convention on Migratory Species: AEW Annex II | Newland Grove | TL7110 | 1 | 2013 |
| Essex Birdwatching Society | <i>Scolopax rusticola</i> | bird | Woodcock | Birds Directive: Annex 2.1, Convention on Migratory Species: AEW Annex II | Little Leighs, Church Lane | TL7117 | 1 | 2018 |
| Essex Birdwatching Society | <i>Scolopax rusticola</i> | bird | Woodcock | Birds Directive: Annex 2.1, Convention on Migratory Species: AEW Annex II | Little Baddow Bridge Pits | TL7608 | 3 | 2018 |
| Essex Birdwatching Society | <i>Scolopax rusticola</i> | bird | Woodcock | Birds Directive: Annex 2.1, Convention on Migratory Species: AEW Annex II | Leez Reservoir | TL7118 | 1 | 2013 |
| Essex Birdwatching Society | <i>Scolopax rusticola</i> | bird | Woodcock | Birds Directive: Annex 2.1, Convention on Migratory Species: AEW Annex II | Church Broom Wood, Little Leighs | TL7116 | 1 | 2013 |
| Essex Birdwatching Society | <i>Scolopax rusticola</i> | bird | Woodcock | Birds Directive: Annex 2.1, Convention on Migratory Species: AEW Annex II | Boreham | TL7510 | 11 | 2017 |

| | | | | | | | | |
|----------------------------|---------------------------|--------------------|--------------|---|--|----------|----|------|
| Essex Birdwatching Society | <i>Scolopax rusticola</i> | bird | Woodcock | Birds Directive: Annex 2.1, Convention on Migratory Species: AEWA Annex II | Boreham | TL7509 | 2 | 2018 |
| Essex Field Club | <i>Sorex araneus</i> | terrestrial mammal | Common Shrew | Bern Convention: Appendix 3 | TL790189 | TL790189 | 3 | 1999 |
| Essex Field Club | <i>Sorex araneus</i> | terrestrial mammal | Common Shrew | Bern Convention: Appendix 3 | TL771111 | TL771111 | 1 | 1999 |
| Essex Field Club | <i>Sorex araneus</i> | terrestrial mammal | Common Shrew | Bern Convention: Appendix 3 | TL754078 | TL754078 | 3 | 2011 |
| Essex Field Club | <i>Sorex araneus</i> | terrestrial mammal | Common Shrew | Bern Convention: Appendix 3 | TL752098 | TL752098 | 5 | 1994 |
| Essex Field Club | <i>Sorex araneus</i> | terrestrial mammal | Common Shrew | Bern Convention: Appendix 3 | TL741131 | TL741131 | 1 | 1999 |
| Essex Field Club | <i>Sorex araneus</i> | terrestrial mammal | Common Shrew | Bern Convention: Appendix 3 | TL724191 | TL724191 | 3 | 2008 |
| Essex Field Club | <i>Sorex araneus</i> | terrestrial mammal | Common Shrew | Bern Convention: Appendix 3 | TL723183 | TL723183 | 2 | 1998 |
| Essex Field Club | <i>Sorex araneus</i> | terrestrial mammal | Common Shrew | Bern Convention: Appendix 3 | TL721191 | TL721191 | 2 | 1999 |
| Essex Field Club | <i>Sorex araneus</i> | terrestrial mammal | Common Shrew | Bern Convention: Appendix 3 | TL716108 | TL716108 | 4 | 1999 |
| Essex Field Club | <i>Sorex minutus</i> | terrestrial mammal | Pygmy Shrew | Bern Convention: Appendix 3 | TL716108 | TL716108 | 2 | 1999 |
| Essex Field Club | <i>Sorex minutus</i> | terrestrial mammal | Pygmy Shrew | Bern Convention: Appendix 3 | TL754078 | TL754078 | 3 | 2011 |
| Essex Field Club | <i>Sorex minutus</i> | terrestrial mammal | Pygmy Shrew | Bern Convention: Appendix 3 | TL757095 | TL757095 | 5 | 2010 |
| Essex Birdwatching Society | <i>Sterna hirundo</i> | bird | Common Tern | Bern Convention: Appendix 2, Birds Directive: Annex 1, Convention on Migratory Species: AEWA Annex II | Russell Green | TL7412 | 16 | 2018 |
| Essex Birdwatching Society | <i>Sterna hirundo</i> | bird | Common Tern | Bern Convention: Appendix 2, Birds Directive: Annex 1, Convention on Migratory Species: AEWA Annex II | Russell Green | TL7412 | 61 | 2014 |
| Essex Birdwatching Society | <i>Sterna hirundo</i> | bird | Common Tern | Bern Convention: Appendix 2, Birds Directive: Annex 1, Convention on Migratory Species: AEWA Annex II | River Chelmer (Bond St to Riverside Retail Pk) | TL7107 | 1 | 2013 |
| Essex Birdwatching Society | <i>Sterna hirundo</i> | bird | Common Tern | Bern Convention: Appendix 2, Birds Directive: Annex 1, Convention on Migratory Species: AEWA Annex II | Pewet Island | TL7218 | 4 | 2015 |
| Essex Birdwatching Society | <i>Sterna hirundo</i> | bird | Common Tern | Bern Convention: Appendix 2, Birds Directive: Annex 1, Convention on Migratory Species: AEWA Annex II | Papermill Lock, Lt Baddow | TL7709 | 1 | 2013 |

| | | | | | | | | |
|----------------------------|-----------------------|------|-------------|--|--|--------|----|------|
| Essex Birdwatching Society | <i>Sterna hirundo</i> | bird | Common Tern | Bern Convention: Appendix 2, Birds Directive: Annex 1, Convention on Migratory Species: AEW Annex II | Paper Mill Lock Little Baddow | TL7708 | 1 | 2015 |
| Essex Birdwatching Society | <i>Sterna hirundo</i> | bird | Common Tern | Bern Convention: Appendix 2, Birds Directive: Annex 1, Convention on Migratory Species: AEW Annex II | Russell Green GP | TL7412 | 6 | 2014 |
| Essex Birdwatching Society | <i>Sterna hirundo</i> | bird | Common Tern | Bern Convention: Appendix 2, Birds Directive: Annex 1, Convention on Migratory Species: AEW Annex II | Russell Green GP | TL7412 | 2 | 2018 |
| Essex Birdwatching Society | <i>Sterna hirundo</i> | bird | Common Tern | Bern Convention: Appendix 2, Birds Directive: Annex 1, Convention on Migratory Species: AEW Annex II | Russell Green GP | TL7512 | 13 | 2018 |
| Essex Birdwatching Society | <i>Sterna hirundo</i> | bird | Common Tern | Bern Convention: Appendix 2, Birds Directive: Annex 1, Convention on Migratory Species: AEW Annex II | Russell Green GPs | TL7412 | 1 | 2014 |
| Essex Birdwatching Society | <i>Sterna hirundo</i> | bird | Common Tern | Bern Convention: Appendix 2, Birds Directive: Annex 1, Convention on Migratory Species: AEW Annex II | Russell Green GPs, near Chelmsford | TL7412 | 8 | 2015 |
| Essex Birdwatching Society | <i>Sterna hirundo</i> | bird | Common Tern | Bern Convention: Appendix 2, Birds Directive: Annex 1, Convention on Migratory Species: AEW Annex II | Russell Green Gravel Pit | TL7412 | 8 | 2017 |
| Essex Birdwatching Society | <i>Sterna hirundo</i> | bird | Common Tern | Bern Convention: Appendix 2, Birds Directive: Annex 1, Convention on Migratory Species: AEW Annex II | Russell Green lakes, Boreham | TL7412 | 1 | 2015 |
| Essex Birdwatching Society | <i>Sterna hirundo</i> | bird | Common Tern | Bern Convention: Appendix 2, Birds Directive: Annex 1, Convention on Migratory Species: AEW Annex II | Terling | TL7614 | 2 | 2015 |
| Essex Birdwatching Society | <i>Sterna hirundo</i> | bird | Common Tern | Bern Convention: Appendix 2, Birds Directive: Annex 1, Convention on Migratory Species: AEW Annex II | Paper Mill Lock | TL7709 | 2 | 2017 |
| Essex Birdwatching Society | <i>Sterna hirundo</i> | bird | Common Tern | Bern Convention: Appendix 2, Birds Directive: Annex 1, Convention on Migratory Species: AEW Annex II | New Lake side church road | TL7608 | 3 | 2014 |
| Essex Birdwatching Society | <i>Sterna hirundo</i> | bird | Common Tern | Bern Convention: Appendix 2, Birds Directive: Annex 1, Convention on Migratory Species: AEW Annex II | near Goodmans Farm, Great Leighs | TL7314 | 1 | 2014 |
| Essex Birdwatching Society | <i>Sterna hirundo</i> | bird | Common Tern | Bern Convention: Appendix 2, Birds Directive: Annex 1, Convention on Migratory Species: AEW Annex II | Blackley Lane Gravel Pits, Willows Green | TL7319 | 1 | 2015 |
| Essex Birdwatching Society | <i>Sterna hirundo</i> | bird | Common Tern | Bern Convention: Appendix 2, Birds Directive: Annex 1, Convention on Migratory Species: AEW Annex II | Boreham | TL7509 | 1 | 2013 |

| | | | | | | | | |
|----------------------------|--------------------------|------|-------------|---|---|--------|---|------|
| Essex Birdwatching Society | <i>Sterna hirundo</i> | bird | Common Tern | Bern Convention: Appendix 2, Birds Directive: Annex 1, Convention on Migratory Species: AEW Annex II | Boreham | TL7509 | 5 | 2018 |
| Essex Birdwatching Society | <i>Sterna hirundo</i> | bird | Common Tern | Bern Convention: Appendix 2, Birds Directive: Annex 1, Convention on Migratory Species: AEW Annex II | Boreham | TL7510 | 5 | 2015 |
| Essex Birdwatching Society | <i>Sterna hirundo</i> | bird | Common Tern | Bern Convention: Appendix 2, Birds Directive: Annex 1, Convention on Migratory Species: AEW Annex II | Boreham Cranham Lakes | TL7412 | 1 | 2015 |
| Essex Birdwatching Society | <i>Sterna hirundo</i> | bird | Common Tern | Bern Convention: Appendix 2, Birds Directive: Annex 1, Convention on Migratory Species: AEW Annex II | Boreham GP | TL7412 | 3 | 2018 |
| Essex Birdwatching Society | <i>Sterna hirundo</i> | bird | Common Tern | Bern Convention: Appendix 2, Birds Directive: Annex 1, Convention on Migratory Species: AEW Annex II | Boreham GP | TL7511 | 2 | 2015 |
| Essex Birdwatching Society | <i>Sterna hirundo</i> | bird | Common Tern | Bern Convention: Appendix 2, Birds Directive: Annex 1, Convention on Migratory Species: AEW Annex II | Church Broom Wood, Little Leighs | TL7216 | 1 | 2015 |
| Essex Birdwatching Society | <i>Sterna hirundo</i> | bird | Common Tern | Bern Convention: Appendix 2, Birds Directive: Annex 1, Convention on Migratory Species: AEW Annex II | Little Waltham Nature Reserve | TL7111 | 1 | 2014 |
| Essex Birdwatching Society | <i>Sterna hirundo</i> | bird | Common Tern | Bern Convention: Appendix 2, Birds Directive: Annex 1, Convention on Migratory Species: AEW Annex II | Little Baddow New Lake side church road | TL7608 | 3 | 2015 |
| Essex Birdwatching Society | <i>Sterna hirundo</i> | bird | Common Tern | Bern Convention: Appendix 2, Birds Directive: Annex 1, Convention on Migratory Species: AEW Annex II | Little Baddow Bridge Pits | TL7608 | 4 | 2018 |
| Essex Birdwatching Society | <i>Sterna hirundo</i> | bird | Common Tern | Bern Convention: Appendix 2, Birds Directive: Annex 1, Convention on Migratory Species: AEW Annex II | Leez Reservoir | TL7118 | 3 | 2014 |
| Essex Birdwatching Society | <i>Sterna hirundo</i> | bird | Common Tern | Bern Convention: Appendix 2, Birds Directive: Annex 1, Convention on Migratory Species: AEW Annex II | Holybread wood | TL7708 | 1 | 2015 |
| Essex Birdwatching Society | <i>Sterna hirundo</i> | bird | Common Tern | Bern Convention: Appendix 2, Birds Directive: Annex 1, Convention on Migratory Species: AEW Annex II | Hatfield Peverel FC | TL7811 | 1 | 2014 |
| Essex Birdwatching Society | <i>Sterna paradisaea</i> | bird | Arctic Tern | Bern Convention: Appendix 2, Birds Directive: Annex 1, Convention on Migratory Species: AEW Annex II, Convention on Migratory Species: Appendix 2 | Russell Green Gravel Pit | TL7412 | 1 | 2017 |

| | | | | | | | | |
|----------------------------------|--------------------------|------|-------------|---|--|--------|---|------|
| Essex Birdwatching Society | <i>Sterna paradisaea</i> | bird | Arctic Tern | Bern Convention: Appendix 2, Birds Directive: Annex 1, Convention on Migratory Species: AEW Annex II, Convention on Migratory Species: Appendix 2 | Russell Green GPs, near Chelmsford | TL7511 | 1 | 2013 |
| Essex Birdwatching Society | <i>Sterna paradisaea</i> | bird | Arctic Tern | Bern Convention: Appendix 2, Birds Directive: Annex 1, Convention on Migratory Species: AEW Annex II, Convention on Migratory Species: Appendix 2 | Russell Green GPs | TL7412 | 2 | 2014 |
| Essex Birdwatching Society | <i>Sterna paradisaea</i> | bird | Arctic Tern | Bern Convention: Appendix 2, Birds Directive: Annex 1, Convention on Migratory Species: AEW Annex II, Convention on Migratory Species: Appendix 2 | Russell Green GP | TL7512 | 2 | 2018 |
| Essex Birdwatching Society | <i>Sterna paradisaea</i> | bird | Arctic Tern | Bern Convention: Appendix 2, Birds Directive: Annex 1, Convention on Migratory Species: AEW Annex II, Convention on Migratory Species: Appendix 2 | Russell Green GP | TL7412 | 3 | 2014 |
| Essex Birdwatching Society | <i>Sterna paradisaea</i> | bird | Arctic Tern | Bern Convention: Appendix 2, Birds Directive: Annex 1, Convention on Migratory Species: AEW Annex II, Convention on Migratory Species: Appendix 2 | Russell Green | TL7412 | 1 | 2018 |
| Essex Birdwatching Society | <i>Sterna paradisaea</i> | bird | Arctic Tern | Bern Convention: Appendix 2, Birds Directive: Annex 1, Convention on Migratory Species: AEW Annex II, Convention on Migratory Species: Appendix 2 | Russell Green | TL7412 | 3 | 2014 |
| Essex Birdwatching Society | <i>Sterna paradisaea</i> | bird | Arctic Tern | Bern Convention: Appendix 2, Birds Directive: Annex 1, Convention on Migratory Species: AEW Annex II, Convention on Migratory Species: Appendix 2 | Little Baddow Bridge Pits | TL7608 | 1 | 2018 |
| Essex Birdwatching Society | <i>Sterna paradisaea</i> | bird | Arctic Tern | Bern Convention: Appendix 2, Birds Directive: Annex 1, Convention on Migratory Species: AEW Annex II, Convention on Migratory Species: Appendix 2 | Boreham | TL7510 | 1 | 2015 |

| | | | | | | | | |
|----------------------------------|------------------------------|------|---------------|---|---|--------|---|------|
| Essex Birdwatching Society | <i>Sterna paradisaea</i> | bird | Arctic Tern | Bern Convention: Appendix 2, Birds Directive: Annex 1, Convention on Migratory Species: AEW Annex II, Convention on Migratory Species: Appendix 2 | Boreham | TL7509 | 1 | 2018 |
| Essex Birdwatching Society | <i>Sterna sandvicensis</i> | bird | | Bern Convention: Appendix 2, Birds Directive: Annex 1, Convention on Migratory Species: AEW Annex II | Boreham | TL7509 | 1 | 2013 |
| Essex Birdwatching Society | <i>Sterna sandvicensis</i> | bird | | Bern Convention: Appendix 2, Birds Directive: Annex 1, Convention on Migratory Species: AEW Annex II | Silver End airfield | TL8119 | 1 | 2014 |
| Essex Birdwatching Society | <i>Streptopelia decaocto</i> | bird | Collared Dove | Birds Directive: Annex 2.2 | Phyllis Currie NR | TL7117 | 1 | 2018 |
| Essex Birdwatching Society | <i>Streptopelia decaocto</i> | bird | Collared Dove | Birds Directive: Annex 2.2 | Paper Mill Lock | TL7709 | 1 | 2017 |
| Essex Birdwatching Society | <i>Streptopelia decaocto</i> | bird | Collared Dove | Birds Directive: Annex 2.2 | Paper Mill Lock | TL7708 | 1 | 2018 |
| Essex Birdwatching Society | <i>Streptopelia decaocto</i> | bird | Collared Dove | Birds Directive: Annex 2.2 | Newland Grove | TL7110 | 2 | 2014 |
| Essex Birdwatching Society | <i>Streptopelia decaocto</i> | bird | Collared Dove | Birds Directive: Annex 2.2 | near Leighs sewage works | TL7216 | 1 | 2013 |
| Essex Birdwatching Society | <i>Streptopelia decaocto</i> | bird | Collared Dove | Birds Directive: Annex 2.2 | Little Waltham Meadows | TL7112 | 1 | 2018 |
| Essex Birdwatching Society | <i>Streptopelia decaocto</i> | bird | Collared Dove | Birds Directive: Annex 2.2 | Little Waltham garden | TL7012 | 7 | 2018 |
| Essex Birdwatching Society | <i>Streptopelia decaocto</i> | bird | Collared Dove | Birds Directive: Annex 2.2 | Little Walham, Peverels Farm | TL7211 | 1 | 2018 |
| Essex Birdwatching Society | <i>Streptopelia decaocto</i> | bird | Collared Dove | Birds Directive: Annex 2.2 | Little Baddow New Lake side church road | TL7608 | 2 | 2015 |
| Essex Birdwatching Society | <i>Streptopelia decaocto</i> | bird | Collared Dove | Birds Directive: Annex 2.2 | Little Baddow Bridge Pits | TL7608 | 5 | 2018 |

| | | | | | | | | |
|----------------------------|------------------------------|------|---------------|----------------------------|--|--------|-----|------|
| Essex Birdwatching Society | <i>Streptopelia decaocto</i> | bird | Collared Dove | Birds Directive: Annex 2.2 | Little Baddow | TL7708 | 1 | 2015 |
| Essex Birdwatching Society | <i>Streptopelia decaocto</i> | bird | Collared Dove | Birds Directive: Annex 2.2 | Leez Reservoir | TL7118 | 5 | 2015 |
| Essex Birdwatching Society | <i>Streptopelia decaocto</i> | bird | Collared Dove | Birds Directive: Annex 2.2 | Leez Reservoir | TL7118 | 13 | 2014 |
| Essex Birdwatching Society | <i>Streptopelia decaocto</i> | bird | Collared Dove | Birds Directive: Annex 2.2 | Leez Reservoir | TL7018 | 11 | 2018 |
| Essex Birdwatching Society | <i>Streptopelia decaocto</i> | bird | Collared Dove | Birds Directive: Annex 2.2 | Phyllis Currie Reserve | TL7218 | 2 | 2013 |
| Essex Birdwatching Society | <i>Streptopelia decaocto</i> | bird | Collared Dove | Birds Directive: Annex 2.2 | Phyllis Currie Reserve | TL7218 | 1 | 2017 |
| Essex Birdwatching Society | <i>Streptopelia decaocto</i> | bird | Collared Dove | Birds Directive: Annex 2.2 | Witham | TL8116 | 1 | 2014 |
| Essex Birdwatching Society | <i>Streptopelia decaocto</i> | bird | Collared Dove | Birds Directive: Annex 2.2 | Willows Green, Blackley Lane Gravel Pits | TL7219 | 2 | 2017 |
| Essex Birdwatching Society | <i>Streptopelia decaocto</i> | bird | Collared Dove | Birds Directive: Annex 2.2 | Whitemead, Broomfield | TL7010 | 1 | 2015 |
| Essex Birdwatching Society | <i>Streptopelia decaocto</i> | bird | Collared Dove | Birds Directive: Annex 2.2 | White Notley | TL7818 | 1 | 2015 |
| Essex Birdwatching Society | <i>Streptopelia decaocto</i> | bird | Collared Dove | Birds Directive: Annex 2.2 | White Notley | TL7818 | 7 | 2014 |
| Essex Birdwatching Society | <i>Streptopelia decaocto</i> | bird | Collared Dove | Birds Directive: Annex 2.2 | White Notley | TL7717 | 1 | 2018 |
| Essex Birdwatching Society | <i>Streptopelia decaocto</i> | bird | Collared Dove | Birds Directive: Annex 2.2 | Terling | TL7614 | 278 | 2015 |
| Essex Birdwatching Society | <i>Streptopelia decaocto</i> | bird | Collared Dove | Birds Directive: Annex 2.2 | Springfield | TL7109 | 3 | 2018 |

| | | | | | | | | |
|----------------------------|------------------------------|------|---------------|----------------------------|--|--------|----|------|
| Essex Birdwatching Society | <i>Streptopelia decaocto</i> | bird | Collared Dove | Birds Directive: Annex 2.2 | Russell Green | TL7412 | 3 | 2018 |
| Essex Birdwatching Society | <i>Streptopelia decaocto</i> | bird | Collared Dove | Birds Directive: Annex 2.2 | Russell Green | TL7412 | 19 | 2014 |
| Essex Birdwatching Society | <i>Streptopelia decaocto</i> | bird | Collared Dove | Birds Directive: Annex 2.2 | River Chelmer (Bond St to Riverside Retail Pk) | TL7107 | 80 | 2013 |
| Essex Birdwatching Society | <i>Streptopelia decaocto</i> | bird | Collared Dove | Birds Directive: Annex 2.2 | river brain notley | TL7620 | 1 | 2013 |
| Essex Birdwatching Society | <i>Streptopelia decaocto</i> | bird | Collared Dove | Birds Directive: Annex 2.2 | River | TL8114 | 5 | 2014 |
| Essex Birdwatching Society | <i>Streptopelia decaocto</i> | bird | Collared Dove | Birds Directive: Annex 2.2 | Woodham Walter | TL7907 | 1 | 2017 |
| Essex Birdwatching Society | <i>Streptopelia decaocto</i> | bird | Collared Dove | Birds Directive: Annex 2.2 | 137 Pump Lane, Chelmsford | TL7208 | 1 | 2018 |
| Essex Birdwatching Society | <i>Streptopelia decaocto</i> | bird | Collared Dove | Birds Directive: Annex 2.2 | Channel's Golf Course, Chelmsford | TL7211 | 4 | 2018 |
| Essex Birdwatching Society | <i>Streptopelia decaocto</i> | bird | Collared Dove | Birds Directive: Annex 2.2 | Bunny's Walk | TL7108 | 19 | 2014 |
| Essex Birdwatching Society | <i>Streptopelia decaocto</i> | bird | Collared Dove | Birds Directive: Annex 2.2 | Boreham, Plantation Road | TL7509 | 1 | 2017 |
| Essex Birdwatching Society | <i>Streptopelia decaocto</i> | bird | Collared Dove | Birds Directive: Annex 2.2 | Boreham Road | TL7314 | 1 | 2014 |
| Essex Birdwatching Society | <i>Streptopelia decaocto</i> | bird | Collared Dove | Birds Directive: Annex 2.2 | Boreham | TL7510 | 1 | 2015 |
| Essex Birdwatching Society | <i>Streptopelia decaocto</i> | bird | Collared Dove | Birds Directive: Annex 2.2 | Boreham | TL7509 | 4 | 2015 |
| Essex Birdwatching Society | <i>Streptopelia decaocto</i> | bird | Collared Dove | Birds Directive: Annex 2.2 | Boreham | TL7509 | 8 | 2014 |

| | | | | | | | | |
|----------------------------|------------------------------|------|---------------|----------------------------|--|--------|---|------|
| Essex Birdwatching Society | <i>Streptopelia decaocto</i> | bird | Collared Dove | Birds Directive: Annex 2.2 | Blackley Lane Gravel Pits, Willows Green | TL7319 | 6 | 2018 |
| Essex Birdwatching Society | <i>Streptopelia decaocto</i> | bird | Collared Dove | Birds Directive: Annex 2.2 | Blackley Lane Gravel Pits near Willows Green | TL7219 | 3 | 2014 |
| Essex Birdwatching Society | <i>Streptopelia decaocto</i> | bird | Collared Dove | Birds Directive: Annex 2.2 | Blackley Lane Gravel Pits near Willows Green | TL7219 | 4 | 2013 |
| Essex Birdwatching Society | <i>Streptopelia decaocto</i> | bird | Collared Dove | Birds Directive: Annex 2.2 | Black Notley | TL7620 | 4 | 2014 |
| Essex Birdwatching Society | <i>Streptopelia decaocto</i> | bird | Collared Dove | Birds Directive: Annex 2.2 | 35 Church Road, Chelmsford | TL7509 | 2 | 2018 |
| Essex Birdwatching Society | <i>Streptopelia decaocto</i> | bird | Collared Dove | Birds Directive: Annex 2.2 | 2 Church Lane | TL7117 | 1 | 2018 |
| Essex Birdwatching Society | <i>Streptopelia decaocto</i> | bird | Collared Dove | Birds Directive: Annex 2.2 | Chelmsford | TL7007 | 1 | 2014 |
| Essex Birdwatching Society | <i>Streptopelia decaocto</i> | bird | Collared Dove | Birds Directive: Annex 2.2 | Chelmsford Area | TL7109 | 2 | 2014 |
| Essex Birdwatching Society | <i>Streptopelia decaocto</i> | bird | Collared Dove | Birds Directive: Annex 2.2 | Jo | TL8113 | 9 | 2014 |
| Essex Birdwatching Society | <i>Streptopelia decaocto</i> | bird | Collared Dove | Birds Directive: Annex 2.2 | Helston Road, Springfield | TL7208 | 3 | 2015 |
| Essex Birdwatching Society | <i>Streptopelia decaocto</i> | bird | Collared Dove | Birds Directive: Annex 2.2 | Helston Road, Springfield | TL7208 | 1 | 2014 |
| Essex Birdwatching Society | <i>Streptopelia decaocto</i> | bird | Collared Dove | Birds Directive: Annex 2.2 | Heather Hills EWT | TL7807 | 1 | 2015 |
| Essex Birdwatching Society | <i>Streptopelia decaocto</i> | bird | Collared Dove | Birds Directive: Annex 2.2 | Fuller Street | TL7415 | 1 | 2017 |
| Essex Birdwatching Society | <i>Streptopelia decaocto</i> | bird | Collared Dove | Birds Directive: Annex 2.2 | Fishing lake by A130, Belsteads Farm Lane | TL7210 | 1 | 2013 |

| | | | | | | | | |
|----------------------------|------------------------------|------|---------------|---|--------------------------------------|--------|-----|------|
| Essex Birdwatching Society | <i>Streptopelia decaocto</i> | bird | Collared Dove | Birds Directive: Annex 2.2 | Fell Christy Garden | TL7008 | 5 | 2014 |
| Essex Birdwatching Society | <i>Streptopelia decaocto</i> | bird | Collared Dove | Birds Directive: Annex 2.2 | Farm View, Black Notley | TL7620 | 338 | 2014 |
| Essex Birdwatching Society | <i>Streptopelia decaocto</i> | bird | Collared Dove | Birds Directive: Annex 2.2 | Chelmsford Station | TL7007 | 1 | 2018 |
| Essex Birdwatching Society | <i>Streptopelia decaocto</i> | bird | Collared Dove | Birds Directive: Annex 2.2 | Chelmsford, Our Garden | TL7008 | 1 | 2018 |
| Essex Birdwatching Society | <i>Streptopelia decaocto</i> | bird | Collared Dove | Birds Directive: Annex 2.2 | Church Broom Wood, Little Leighs | TL7116 | 2 | 2014 |
| Essex Birdwatching Society | <i>Streptopelia decaocto</i> | bird | Collared Dove | Birds Directive: Annex 2.2 | Church Broom Wood, Little Leighs | TL7116 | 1 | 2017 |
| Essex Birdwatching Society | <i>Streptopelia decaocto</i> | bird | Collared Dove | Birds Directive: Annex 2.2 | Church Broom Wood, Little Leighs | TL7216 | 3 | 2015 |
| Essex Birdwatching Society | <i>Streptopelia decaocto</i> | bird | Collared Dove | Birds Directive: Annex 2.2 | Elm Hall Farm Reservoir, Faulkbourne | TL8017 | 1 | 2014 |
| Essex Birdwatching Society | <i>Streptopelia turtur</i> | bird | Turtle Dove | Birds Directive: Annex 2.2, EC Cites: Annex A | Phyllis Currie NR | TL7117 | 1 | 2018 |
| Essex Birdwatching Society | <i>Streptopelia turtur</i> | bird | Turtle Dove | Birds Directive: Annex 2.2, EC Cites: Annex A | Phyllis Currie Reserve | TL7218 | 4 | 2017 |
| Essex Birdwatching Society | <i>Streptopelia turtur</i> | bird | Turtle Dove | Birds Directive: Annex 2.2, EC Cites: Annex A | Russell Green | TL7412 | 16 | 2014 |
| Essex Birdwatching Society | <i>Streptopelia turtur</i> | bird | Turtle Dove | Birds Directive: Annex 2.2, EC Cites: Annex A | Russell Green GP | TL7512 | 1 | 2018 |
| Essex Birdwatching Society | <i>Streptopelia turtur</i> | bird | Turtle Dove | Birds Directive: Annex 2.2, EC Cites: Annex A | Russell Green GP Boreham | TL7509 | 1 | 2018 |
| Essex Birdwatching Society | <i>Streptopelia turtur</i> | bird | Turtle Dove | Birds Directive: Annex 2.2, EC Cites: Annex A | Russell Green Gravel Pit | TL7412 | 2 | 2017 |

| | | | | | | | | |
|----------------------------------|----------------------------|------|-------------|--|--|--------|----|------|
| Essex Birdwatching Society | <i>Streptopelia turtur</i> | bird | Turtle Dove | Birds Directive: Annex 2.2, EC Cites: Annex A | TL7808 | TL7808 | 1 | 2013 |
| Essex Birdwatching Society | <i>Streptopelia turtur</i> | bird | Turtle Dove | Birds Directive: Annex 2.2, EC Cites: Annex A | TL8009 | TL8009 | 1 | 2014 |
| Essex Birdwatching Society | <i>Streptopelia turtur</i> | bird | Turtle Dove | Birds Directive: Annex 2.2, EC Cites: Annex A | Ulting | TL8008 | 1 | 2014 |
| Essex Birdwatching Society | <i>Streptopelia turtur</i> | bird | Turtle Dove | Birds Directive: Annex 2.2, EC Cites: Annex A | Ulting Church | TL8008 | 1 | 2015 |
| Essex Birdwatching Society | <i>Streptopelia turtur</i> | bird | Turtle Dove | Birds Directive: Annex 2.2, EC Cites: Annex A | west of Phyllis Currie Reserve | TL7218 | 4 | 2014 |
| Essex Birdwatching Society | <i>Streptopelia turtur</i> | bird | Turtle Dove | Birds Directive: Annex 2.2, EC Cites: Annex A | Mobile-TL7808 | TL7808 | 1 | 2013 |
| Essex Birdwatching Society | <i>Streptopelia turtur</i> | bird | Turtle Dove | Birds Directive: Annex 2.2, EC Cites: Annex A | Leez Reservoir | TL7118 | 3 | 2014 |
| Essex Birdwatching Society | <i>Streptopelia turtur</i> | bird | Turtle Dove | Birds Directive: Annex 2.2, EC Cites: Annex A | Chelmsford, Police headquarters | TL7207 | 1 | 2018 |
| Essex Birdwatching Society | <i>Streptopelia turtur</i> | bird | Turtle Dove | Birds Directive: Annex 2.2, EC Cites: Annex A | Blackley Lane Gravel Pits near Willows Green | TL7219 | 5 | 2013 |
| Essex Birdwatching Society | <i>Streptopelia turtur</i> | bird | Turtle Dove | Birds Directive: Annex 2.2, EC Cites: Annex A | Blackley Lane Gravel Pits, Willows Green | TL7319 | 2 | 2015 |
| Essex Birdwatching Society | <i>Streptopelia turtur</i> | bird | Turtle Dove | Birds Directive: Annex 2.2, EC Cites: Annex A | Boreham | TL7412 | 1 | 2017 |
| Essex Birdwatching Society | <i>Streptopelia turtur</i> | bird | Turtle Dove | Birds Directive: Annex 2.2, EC Cites: Annex A | Boreham | TL7509 | 14 | 2014 |
| Essex Birdwatching Society | <i>Streptopelia turtur</i> | bird | Turtle Dove | Birds Directive: Annex 2.2, EC Cites: Annex A | Boreham | TL7510 | 5 | 2014 |
| Essex Birdwatching Society | <i>Streptopelia turtur</i> | bird | Turtle Dove | Birds Directive: Annex 2.2, EC Cites: Annex A | Boreham | TL7509 | 1 | 2018 |

| | | | | | | | | |
|----------------------------|----------------------------|------|-------------|---|------------------------------|--------|---|------|
| Essex Birdwatching Society | <i>Streptopelia turtur</i> | bird | Turtle Dove | Birds Directive: Annex 2.2, EC Cites: Annex A | Boreham | TL7510 | 7 | 2017 |
| Essex Birdwatching Society | <i>Streptopelia turtur</i> | bird | Turtle Dove | Birds Directive: Annex 2.2, EC Cites: Annex A | Boreham Church Road | TL7509 | 1 | 2015 |
| Essex Birdwatching Society | <i>Streptopelia turtur</i> | bird | Turtle Dove | Birds Directive: Annex 2.2, EC Cites: Annex A | Boreham, garden | TL7509 | 2 | 2013 |
| Essex Birdwatching Society | <i>Streptopelia turtur</i> | bird | Turtle Dove | Birds Directive: Annex 2.2, EC Cites: Annex A | Bulls Lodge Quarry, Boreham | TL7312 | 1 | 2017 |
| Essex Birdwatching Society | <i>Streptopelia turtur</i> | bird | Turtle Dove | Birds Directive: Annex 2.2, EC Cites: Annex A | Chelmsford, Bulls Lodge Farm | TL7310 | 2 | 2013 |
| Essex Birdwatching Society | <i>Strix aluco</i> | bird | Tawny Owl | EC Cites: Annex A | Mann Wood | TL7417 | 1 | 2015 |
| Essex Birdwatching Society | <i>Strix aluco</i> | bird | Tawny Owl | EC Cites: Annex A | Newland Grove | TL7110 | 1 | 2015 |
| Essex Birdwatching Society | <i>Strix aluco</i> | bird | Tawny Owl | EC Cites: Annex A | Phyllis Currie NR | TL7117 | 2 | 2018 |
| Essex Birdwatching Society | <i>Strix aluco</i> | bird | Tawny Owl | EC Cites: Annex A | Terling | TL7614 | 6 | 2015 |
| Essex Birdwatching Society | <i>Strix aluco</i> | bird | Tawny Owl | EC Cites: Annex A | Terling | TL7615 | 1 | 2018 |
| Essex Birdwatching Society | <i>Strix aluco</i> | bird | Tawny Owl | EC Cites: Annex A | Ulting | TL8008 | 2 | 2017 |
| Essex Birdwatching Society | <i>Strix aluco</i> | bird | Tawny Owl | EC Cites: Annex A | Witham | TL8115 | 1 | 2013 |
| Essex Birdwatching Society | <i>Strix aluco</i> | bird | Tawny Owl | EC Cites: Annex A | Mann Wood | TL7417 | 4 | 2014 |
| Essex Birdwatching Society | <i>Strix aluco</i> | bird | Tawny Owl | EC Cites: Annex A | Little Waltham | TL7012 | 1 | 2017 |

| | | | | | | | | |
|----------------------------|-------------------------|------|-----------|----------------------------|-------------------------------|--------|----|------|
| Essex Birdwatching Society | <i>Strix aluco</i> | bird | Tawny Owl | EC Cites: Annex A | Black Notley | TL7620 | 16 | 2014 |
| Essex Birdwatching Society | <i>Strix aluco</i> | bird | Tawny Owl | EC Cites: Annex A | Boreham | TL7509 | 2 | 2018 |
| Essex Birdwatching Society | <i>Strix aluco</i> | bird | Tawny Owl | EC Cites: Annex A | Boreham | TL7510 | 4 | 2017 |
| Essex Birdwatching Society | <i>Strix aluco</i> | bird | Tawny Owl | EC Cites: Annex A | Fairstead | TL7717 | 1 | 2013 |
| Essex Birdwatching Society | <i>Strix aluco</i> | bird | Tawny Owl | EC Cites: Annex A | Fell Christy Chelmsford | TL7008 | 1 | 2013 |
| Essex Birdwatching Society | <i>Strix aluco</i> | bird | Tawny Owl | EC Cites: Annex A | Great Leighs, Lyonshall Wood | TL7315 | 1 | 2017 |
| Essex Birdwatching Society | <i>Strix aluco</i> | bird | Tawny Owl | EC Cites: Annex A | Hatfield Peverel | TL7811 | 2 | 2017 |
| Essex Birdwatching Society | <i>Sturnus vulgaris</i> | bird | Starling | Birds Directive: Annex 2.2 | Mann Wood | TL7417 | 1 | 2013 |
| Essex Birdwatching Society | <i>Sturnus vulgaris</i> | bird | Starling | Birds Directive: Annex 2.2 | Mann Wood Great Leighs | TL7417 | 1 | 2014 |
| Essex Birdwatching Society | <i>Sturnus vulgaris</i> | bird | Starling | Birds Directive: Annex 2.2 | near Leighs sewage works | TL7216 | 2 | 2014 |
| Essex Birdwatching Society | <i>Sturnus vulgaris</i> | bird | Starling | Birds Directive: Annex 2.2 | near Leighs sewage works | TL7216 | 1 | 2015 |
| Essex Birdwatching Society | <i>Sturnus vulgaris</i> | bird | Starling | Birds Directive: Annex 2.2 | Paper Mill Lock | TL7708 | 1 | 2018 |
| Essex Birdwatching Society | <i>Sturnus vulgaris</i> | bird | Starling | Birds Directive: Annex 2.2 | Paper Mill Lock | TL7709 | 1 | 2017 |
| Essex Birdwatching Society | <i>Sturnus vulgaris</i> | bird | Starling | Birds Directive: Annex 2.2 | Little Waltham Nature Reserve | TL7111 | 1 | 2014 |

| | | | | | | | | |
|----------------------------|-------------------------|------|----------|----------------------------|---|--------|----|------|
| Essex Birdwatching Society | <i>Sturnus vulgaris</i> | bird | Starling | Birds Directive: Annex 2.2 | Little Waltham Meadows | TL7112 | 2 | 2018 |
| Essex Birdwatching Society | <i>Sturnus vulgaris</i> | bird | Starling | Birds Directive: Annex 2.2 | Little Waltham garden | TL7012 | 6 | 2018 |
| Essex Birdwatching Society | <i>Sturnus vulgaris</i> | bird | Starling | Birds Directive: Annex 2.2 | Little Baddow New Lake side church road | TL7608 | 1 | 2015 |
| Essex Birdwatching Society | <i>Sturnus vulgaris</i> | bird | Starling | Birds Directive: Annex 2.2 | Little Baddow Bridge Pits | TL7608 | 18 | 2018 |
| Essex Birdwatching Society | <i>Sturnus vulgaris</i> | bird | Starling | Birds Directive: Annex 2.2 | Little Baddow | TL7708 | 1 | 2015 |
| Essex Birdwatching Society | <i>Sturnus vulgaris</i> | bird | Starling | Birds Directive: Annex 2.2 | Leez Reservoir | TL7118 | 3 | 2015 |
| Essex Birdwatching Society | <i>Sturnus vulgaris</i> | bird | Starling | Birds Directive: Annex 2.2 | Leez Reservoir | TL7118 | 2 | 2013 |
| Essex Birdwatching Society | <i>Sturnus vulgaris</i> | bird | Starling | Birds Directive: Annex 2.2 | Leez Reservoir | TL7018 | 5 | 2018 |
| Essex Birdwatching Society | <i>Sturnus vulgaris</i> | bird | Starling | Birds Directive: Annex 2.2 | Phyllis Currie Reserve | TL7218 | 1 | 2013 |
| Essex Birdwatching Society | <i>Sturnus vulgaris</i> | bird | Starling | Birds Directive: Annex 2.2 | River | TL8114 | 4 | 2014 |
| Essex Birdwatching Society | <i>Sturnus vulgaris</i> | bird | Starling | Birds Directive: Annex 2.2 | Whitemead, Broomfield | TL7010 | 1 | 2015 |
| Essex Birdwatching Society | <i>Sturnus vulgaris</i> | bird | Starling | Birds Directive: Annex 2.2 | White Notley football field | TL7917 | 1 | 2015 |
| Essex Birdwatching Society | <i>Sturnus vulgaris</i> | bird | Starling | Birds Directive: Annex 2.2 | White Notley | TL7818 | 1 | 2015 |
| Essex Birdwatching Society | <i>Sturnus vulgaris</i> | bird | Starling | Birds Directive: Annex 2.2 | White Notley | TL7818 | 7 | 2014 |

| | | | | | | | | |
|----------------------------|-------------------------|------|----------|----------------------------|--|--------|-----|------|
| Essex Birdwatching Society | <i>Sturnus vulgaris</i> | bird | Starling | Birds Directive: Annex 2.2 | White Notley | TL7717 | 1 | 2018 |
| Essex Birdwatching Society | <i>Sturnus vulgaris</i> | bird | Starling | Birds Directive: Annex 2.2 | Thistley Green | TL7109 | 2 | 2014 |
| Essex Birdwatching Society | <i>Sturnus vulgaris</i> | bird | Starling | Birds Directive: Annex 2.2 | Terling | TL7715 | 1 | 2013 |
| Essex Birdwatching Society | <i>Sturnus vulgaris</i> | bird | Starling | Birds Directive: Annex 2.2 | Terling | TL7614 | 241 | 2015 |
| Essex Birdwatching Society | <i>Sturnus vulgaris</i> | bird | Starling | Birds Directive: Annex 2.2 | Springfield | TL7109 | 3 | 2018 |
| Essex Birdwatching Society | <i>Sturnus vulgaris</i> | bird | Starling | Birds Directive: Annex 2.2 | Russell Green Gravel Pit | TL7412 | 1 | 2017 |
| Essex Birdwatching Society | <i>Sturnus vulgaris</i> | bird | Starling | Birds Directive: Annex 2.2 | Russell Green | TL7412 | 6 | 2018 |
| Essex Birdwatching Society | <i>Sturnus vulgaris</i> | bird | Starling | Birds Directive: Annex 2.2 | Russell Green | TL7412 | 29 | 2014 |
| Essex Birdwatching Society | <i>Sturnus vulgaris</i> | bird | Starling | Birds Directive: Annex 2.2 | River Chelmer (Bond St to Riverside Retail Pk) | TL7107 | 20 | 2013 |
| Essex Birdwatching Society | <i>Sturnus vulgaris</i> | bird | Starling | Birds Directive: Annex 2.2 | river brain notley | TL7620 | 1 | 2013 |
| Essex Birdwatching Society | <i>Sturnus vulgaris</i> | bird | Starling | Birds Directive: Annex 2.2 | Willows Green, Blackley Lane Gravel Pits | TL7219 | 1 | 2017 |
| Essex Birdwatching Society | <i>Sturnus vulgaris</i> | bird | Starling | Birds Directive: Annex 2.2 | 137 Pump Lane, Chelmsford | TL7208 | 2 | 2018 |
| Essex Birdwatching Society | <i>Sturnus vulgaris</i> | bird | Starling | Birds Directive: Annex 2.2 | Boreham, Church Road | TL7608 | 1 | 2018 |
| Essex Birdwatching Society | <i>Sturnus vulgaris</i> | bird | Starling | Birds Directive: Annex 2.2 | Boreham GP | TL7511 | 1 | 2015 |

| | | | | | | | | |
|----------------------------|-------------------------|------|----------|----------------------------|--|--------|----|------|
| Essex Birdwatching Society | <i>Sturnus vulgaris</i> | bird | Starling | Birds Directive: Annex 2.2 | Boreham | TL7510 | 2 | 2017 |
| Essex Birdwatching Society | <i>Sturnus vulgaris</i> | bird | Starling | Birds Directive: Annex 2.2 | Boreham | TL7509 | 7 | 2018 |
| Essex Birdwatching Society | <i>Sturnus vulgaris</i> | bird | Starling | Birds Directive: Annex 2.2 | Boreham | TL7510 | 2 | 2014 |
| Essex Birdwatching Society | <i>Sturnus vulgaris</i> | bird | Starling | Birds Directive: Annex 2.2 | Boreham | TL7509 | 9 | 2014 |
| Essex Birdwatching Society | <i>Sturnus vulgaris</i> | bird | Starling | Birds Directive: Annex 2.2 | Blackley Lane Gravel Pits, Willows Green | TL7319 | 7 | 2018 |
| Essex Birdwatching Society | <i>Sturnus vulgaris</i> | bird | Starling | Birds Directive: Annex 2.2 | Blackley Lane Gravel Pits near Willows Green | TL7219 | 6 | 2014 |
| Essex Birdwatching Society | <i>Sturnus vulgaris</i> | bird | Starling | Birds Directive: Annex 2.2 | Blackley Lane Gravel Pits near Willows Green | TL7219 | 5 | 2013 |
| Essex Birdwatching Society | <i>Sturnus vulgaris</i> | bird | Starling | Birds Directive: Annex 2.2 | Black Notley | TL7620 | 1 | 2013 |
| Essex Birdwatching Society | <i>Sturnus vulgaris</i> | bird | Starling | Birds Directive: Annex 2.2 | A130 Little Waltham | TL7113 | 1 | 2018 |
| Essex Birdwatching Society | <i>Sturnus vulgaris</i> | bird | Starling | Birds Directive: Annex 2.2 | A12-A130 Springfield Services | TL7407 | 1 | 2017 |
| Essex Birdwatching Society | <i>Sturnus vulgaris</i> | bird | Starling | Birds Directive: Annex 2.2 | A12 Hatfield Peverel | TL7811 | 1 | 2017 |
| Essex Birdwatching Society | <i>Sturnus vulgaris</i> | bird | Starling | Birds Directive: Annex 2.2 | 35 Church Road, Chelmsford | TL7509 | 2 | 2018 |
| Essex Birdwatching Society | <i>Sturnus vulgaris</i> | bird | Starling | Birds Directive: Annex 2.2 | Bunny's Walk | TL7108 | 15 | 2014 |
| Essex Birdwatching Society | <i>Sturnus vulgaris</i> | bird | Starling | Birds Directive: Annex 2.2 | Channel's Golf Course, Chelmsford | TL7211 | 2 | 2018 |

| | | | | | | | | |
|----------------------------|-------------------------|------|----------|----------------------------|---|--------|-----|------|
| Essex Birdwatching Society | <i>Sturnus vulgaris</i> | bird | Starling | Birds Directive: Annex 2.2 | Jo | TL8113 | 10 | 2014 |
| Essex Birdwatching Society | <i>Sturnus vulgaris</i> | bird | Starling | Birds Directive: Annex 2.2 | Helston Road, Springfield | TL7208 | 3 | 2015 |
| Essex Birdwatching Society | <i>Sturnus vulgaris</i> | bird | Starling | Birds Directive: Annex 2.2 | Heather Hills EWT | TL7807 | 1 | 2015 |
| Essex Birdwatching Society | <i>Sturnus vulgaris</i> | bird | Starling | Birds Directive: Annex 2.2 | Fishing lake by A130, Belsteads Farm Lane | TL7110 | 1 | 2013 |
| Essex Birdwatching Society | <i>Sturnus vulgaris</i> | bird | Starling | Birds Directive: Annex 2.2 | Fell Christy Garden | TL7008 | 1 | 2014 |
| Essex Birdwatching Society | <i>Sturnus vulgaris</i> | bird | Starling | Birds Directive: Annex 2.2 | Farm View, Black Notley | TL7620 | 154 | 2014 |
| Essex Birdwatching Society | <i>Sturnus vulgaris</i> | bird | Starling | Birds Directive: Annex 2.2 | essex russell green reservoir | TL7412 | 1 | 2015 |
| Essex Birdwatching Society | <i>Sturnus vulgaris</i> | bird | Starling | Birds Directive: Annex 2.2 | Church Broom Wood, Little Leighs | TL7216 | 1 | 2015 |
| Essex Birdwatching Society | <i>Sturnus vulgaris</i> | bird | Starling | Birds Directive: Annex 2.2 | Church Broom Wood, Little Leighs | TL7116 | 1 | 2017 |
| Essex Birdwatching Society | <i>Sturnus vulgaris</i> | bird | Starling | Birds Directive: Annex 2.2 | Chelmsford | TL7007 | 1 | 2014 |
| Essex Birdwatching Society | <i>Sturnus vulgaris</i> | bird | Starling | Birds Directive: Annex 2.2 | Chelmsford Central | TL7107 | 1 | 2018 |
| Essex Birdwatching Society | <i>Sturnus vulgaris</i> | bird | Starling | Birds Directive: Annex 2.2 | Chelmsford Station | TL7007 | 1 | 2017 |
| Essex Birdwatching Society | <i>Sturnus vulgaris</i> | bird | Starling | Birds Directive: Annex 2.2 | Chelmsford, Bulls Lodge | TL7409 | 1 | 2018 |
| Essex Birdwatching Society | <i>Sturnus vulgaris</i> | bird | Starling | Birds Directive: Annex 2.2 | Chelmsford, Bulls Lodge Farm | TL7310 | 1 | 2013 |

| | | | | | | | | |
|----------------------------|-------------------------------|------|--------------|--|--|--------|-----|------|
| Essex Birdwatching Society | <i>Sturnus vulgaris</i> | bird | Starling | Birds Directive: Annex 2.2 | Chipping Hill School, Witham | TL8113 | 1 | 2014 |
| Essex Birdwatching Society | <i>Tachybaptus ruficollis</i> | bird | Little Grebe | Convention on Migratory Species: AEWa Annex II | Ridley Hall near Terling | TL7515 | 1 | 2014 |
| Essex Birdwatching Society | <i>Tachybaptus ruficollis</i> | bird | Little Grebe | Convention on Migratory Species: AEWa Annex II | Phyllis Currie Reserve | TL7218 | 1 | 2017 |
| Essex Birdwatching Society | <i>Tachybaptus ruficollis</i> | bird | Little Grebe | Convention on Migratory Species: AEWa Annex II | Phyllis Currie Reserve | TL7218 | 19 | 2014 |
| Essex Birdwatching Society | <i>Tachybaptus ruficollis</i> | bird | Little Grebe | Convention on Migratory Species: AEWa Annex II | Phyllis Currie NR | TL7218 | 6 | 2018 |
| Essex Birdwatching Society | <i>Tachybaptus ruficollis</i> | bird | Little Grebe | Convention on Migratory Species: AEWa Annex II | Phyllis Currie NR | TL7117 | 3 | 2018 |
| Essex Birdwatching Society | <i>Tachybaptus ruficollis</i> | bird | Little Grebe | Convention on Migratory Species: AEWa Annex II | Paper Mill Lock | TL7708 | 1 | 2018 |
| Essex Birdwatching Society | <i>Tachybaptus ruficollis</i> | bird | Little Grebe | Convention on Migratory Species: AEWa Annex II | near Terling Hall | TL7715 | 1 | 2013 |
| Essex Birdwatching Society | <i>Tachybaptus ruficollis</i> | bird | Little Grebe | Convention on Migratory Species: AEWa Annex II | near Terling Hall | TL7713 | 1 | 2014 |
| Essex Birdwatching Society | <i>Tachybaptus ruficollis</i> | bird | Little Grebe | Convention on Migratory Species: AEWa Annex II | Mann Wood | TL7417 | 3 | 2014 |
| Essex Birdwatching Society | <i>Tachybaptus ruficollis</i> | bird | Little Grebe | Convention on Migratory Species: AEWa Annex II | Russell Green | TL7412 | 114 | 2014 |
| Essex Birdwatching Society | <i>Tachybaptus ruficollis</i> | bird | Little Grebe | Convention on Migratory Species: AEWa Annex II | Russell Green | TL7412 | 26 | 2018 |
| Essex Birdwatching Society | <i>Tachybaptus ruficollis</i> | bird | Little Grebe | Convention on Migratory Species: AEWa Annex II | Russell Green GP | TL7412 | 4 | 2014 |
| Essex Birdwatching Society | <i>Tachybaptus ruficollis</i> | bird | Little Grebe | Convention on Migratory Species: AEWa Annex II | Willows Green, Blackley Lane Gravel Pits | TL7219 | 2 | 2017 |

| | | | | | | | | |
|----------------------------|-------------------------------|------|--------------|--|--------------------------------------|--------|-----|------|
| Essex Birdwatching Society | <i>Tachybaptus ruficollis</i> | bird | Little Grebe | Convention on Migratory Species: AEWa Annex II | TL7412 | TL7412 | 3 | 2014 |
| Essex Birdwatching Society | <i>Tachybaptus ruficollis</i> | bird | Little Grebe | Convention on Migratory Species: AEWa Annex II | Terling | TL7614 | 235 | 2015 |
| Essex Birdwatching Society | <i>Tachybaptus ruficollis</i> | bird | Little Grebe | Convention on Migratory Species: AEWa Annex II | Russell Green Gravel Pit | TL7412 | 8 | 2017 |
| Essex Birdwatching Society | <i>Tachybaptus ruficollis</i> | bird | Little Grebe | Convention on Migratory Species: AEWa Annex II | Russell Green GPs, near Chelmsford | TL7511 | 1 | 2013 |
| Essex Birdwatching Society | <i>Tachybaptus ruficollis</i> | bird | Little Grebe | Convention on Migratory Species: AEWa Annex II | Russell Green GPs, near Chelmsford | TL7412 | 5 | 2015 |
| Essex Birdwatching Society | <i>Tachybaptus ruficollis</i> | bird | Little Grebe | Convention on Migratory Species: AEWa Annex II | Russell Green GP Boreham | TL7509 | 1 | 2018 |
| Essex Birdwatching Society | <i>Tachybaptus ruficollis</i> | bird | Little Grebe | Convention on Migratory Species: AEWa Annex II | Russell Green GP | TL7512 | 2 | 2018 |
| Essex Birdwatching Society | <i>Tachybaptus ruficollis</i> | bird | Little Grebe | Convention on Migratory Species: AEWa Annex II | Russell Green GP | TL7412 | 2 | 2018 |
| Essex Birdwatching Society | <i>Tachybaptus ruficollis</i> | bird | Little Grebe | Convention on Migratory Species: AEWa Annex II | Maldon, Hoe Mill Lock, The Causeway, | TL8008 | 1 | 2018 |
| Essex Birdwatching Society | <i>Tachybaptus ruficollis</i> | bird | Little Grebe | Convention on Migratory Species: AEWa Annex II | Little Baddow Bridge Pits | TL7608 | 24 | 2018 |
| Essex Birdwatching Society | <i>Tachybaptus ruficollis</i> | bird | Little Grebe | Convention on Migratory Species: AEWa Annex II | Leez Reservoir | TL7118 | 8 | 2015 |
| Essex Birdwatching Society | <i>Tachybaptus ruficollis</i> | bird | Little Grebe | Convention on Migratory Species: AEWa Annex II | Chelmsford, Cranham Rd | TL7412 | 1 | 2018 |
| Essex Birdwatching Society | <i>Tachybaptus ruficollis</i> | bird | Little Grebe | Convention on Migratory Species: AEWa Annex II | Bunny's Walk | TL7108 | 1 | 2014 |
| Essex Birdwatching Society | <i>Tachybaptus ruficollis</i> | bird | Little Grebe | Convention on Migratory Species: AEWa Annex II | Bulls Lodge GPs | TL7310 | 1 | 2013 |

| | | | | | | | | |
|----------------------------|-------------------------------|------|--------------|--|--|--------|----|------|
| Essex Birdwatching Society | <i>Tachybaptus ruficollis</i> | bird | Little Grebe | Convention on Migratory Species: AEWa Annex II | Boreham GP | TL7412 | 5 | 2018 |
| Essex Birdwatching Society | <i>Tachybaptus ruficollis</i> | bird | Little Grebe | Convention on Migratory Species: AEWa Annex II | Boreham | TL7510 | 4 | 2017 |
| Essex Birdwatching Society | <i>Tachybaptus ruficollis</i> | bird | Little Grebe | Convention on Migratory Species: AEWa Annex II | Boreham | TL7509 | 1 | 2014 |
| Essex Birdwatching Society | <i>Tachybaptus ruficollis</i> | bird | Little Grebe | Convention on Migratory Species: AEWa Annex II | Blackley Lane Gravel Pits, Willows Green | TL7319 | 10 | 2018 |
| Essex Birdwatching Society | <i>Tachybaptus ruficollis</i> | bird | Little Grebe | Convention on Migratory Species: AEWa Annex II | Blackley Lane Gravel Pits near Willows Green | TL7219 | 15 | 2014 |
| Essex Birdwatching Society | <i>Tachybaptus ruficollis</i> | bird | Little Grebe | Convention on Migratory Species: AEWa Annex II | Blackley Lane Gravel Pits near Willows Green | TL7219 | 18 | 2013 |
| Essex Birdwatching Society | <i>Tachybaptus ruficollis</i> | bird | Little Grebe | Convention on Migratory Species: AEWa Annex II | cranham | TL7412 | 1 | 2014 |
| Essex Birdwatching Society | <i>Tachybaptus ruficollis</i> | bird | Little Grebe | Convention on Migratory Species: AEWa Annex II | Elm Hall Farm | TL8017 | 1 | 2013 |
| Essex Birdwatching Society | <i>Tachybaptus ruficollis</i> | bird | Little Grebe | Convention on Migratory Species: AEWa Annex II | Elm Hall Farm | TL8017 | 1 | 2015 |
| Essex Birdwatching Society | <i>Tachybaptus ruficollis</i> | bird | Little Grebe | Convention on Migratory Species: AEWa Annex II | Leez Reservoir | TL7118 | 39 | 2014 |
| Essex Birdwatching Society | <i>Tachybaptus ruficollis</i> | bird | Little Grebe | Convention on Migratory Species: AEWa Annex II | Leez Reservoir | TL7018 | 24 | 2018 |
| Essex Birdwatching Society | <i>Tachybaptus ruficollis</i> | bird | Little Grebe | Convention on Migratory Species: AEWa Annex II | Great Leighs, Phyllis Currie Reserve | TL7218 | 2 | 2017 |
| Essex Birdwatching Society | <i>Tachybaptus ruficollis</i> | bird | Little Grebe | Convention on Migratory Species: AEWa Annex II | Great Leighs | TL7317 | 4 | 2017 |
| Essex Birdwatching Society | <i>Tachybaptus ruficollis</i> | bird | Little Grebe | Convention on Migratory Species: AEWa Annex II | Great Leighs | TL7218 | 1 | 2018 |

| | | | | | | | | |
|----------------------------|-------------------------------|------|----------------|---|---|--------|----|------|
| Essex Birdwatching Society | <i>Tachybaptus ruficollis</i> | bird | Little Grebe | Convention on Migratory Species: AEWa Annex II | Great Leighs | TL7217 | 2 | 2014 |
| Essex Birdwatching Society | <i>Tachybaptus ruficollis</i> | bird | Little Grebe | Convention on Migratory Species: AEWa Annex II | Faulkbourne, Elm Hall Farm | TL8017 | 3 | 2017 |
| Essex Birdwatching Society | <i>Tachybaptus ruficollis</i> | bird | Little Grebe | Convention on Migratory Species: AEWa Annex II | Faulkbourne | TL8017 | 1 | 2017 |
| Essex Birdwatching Society | <i>Tachybaptus ruficollis</i> | bird | Little Grebe | Convention on Migratory Species: AEWa Annex II | Elm Hall Farm Reservoir, Faulkbourne | TL8017 | 1 | 2014 |
| Essex Birdwatching Society | <i>Tadorna ferruginea</i> | bird | Ruddy Shelduck | Bern Convention: Appendix 2, Birds Directive: Annex 1, Convention on Migratory Species: AEWa Annex II | Boreham | TL7509 | 6 | 2018 |
| Essex Birdwatching Society | <i>Tadorna ferruginea</i> | bird | Ruddy Shelduck | Bern Convention: Appendix 2, Birds Directive: Annex 1, Convention on Migratory Species: AEWa Annex II | Little Baddow Bridge Pits | TL7608 | 1 | 2018 |
| Essex Birdwatching Society | <i>Tadorna tadorna</i> | bird | Shelduck | Bern Convention: Appendix 2, Convention on Migratory Species: AEWa Annex II | Terling | TL7614 | 17 | 2015 |
| Essex Birdwatching Society | <i>Tadorna tadorna</i> | bird | Shelduck | Bern Convention: Appendix 2, Convention on Migratory Species: AEWa Annex II | Russell Green | TL7412 | 1 | 2018 |
| Essex Birdwatching Society | <i>Tadorna tadorna</i> | bird | Shelduck | Bern Convention: Appendix 2, Convention on Migratory Species: AEWa Annex II | Russell Green | TL7412 | 1 | 2014 |
| Essex Birdwatching Society | <i>Tadorna tadorna</i> | bird | Shelduck | Bern Convention: Appendix 2, Convention on Migratory Species: AEWa Annex II | Ridley Hall near Terling | TL7515 | 1 | 2014 |
| Essex Birdwatching Society | <i>Tadorna tadorna</i> | bird | Shelduck | Bern Convention: Appendix 2, Convention on Migratory Species: AEWa Annex II | Pewet Island | TL7218 | 1 | 2015 |
| Essex Birdwatching Society | <i>Tadorna tadorna</i> | bird | Shelduck | Bern Convention: Appendix 2, Convention on Migratory Species: AEWa Annex II | near Terling Hall | TL7713 | 4 | 2014 |
| Essex Birdwatching Society | <i>Tadorna tadorna</i> | bird | Shelduck | Bern Convention: Appendix 2, Convention on Migratory Species: AEWa Annex II | Little Baddow New Lake side church road | TL7608 | 3 | 2015 |
| Essex Birdwatching Society | <i>Tadorna tadorna</i> | bird | Shelduck | Bern Convention: Appendix 2, Convention on Migratory Species: AEWa Annex II | Little Baddow Bridge Pits | TL7608 | 9 | 2018 |

| | | | | | | | | |
|----------------------------|--------------------------|------|------------------|--|--|--------|---|------|
| Essex Birdwatching Society | <i>Tadorna tadorna</i> | bird | Shelduck | Bern Convention: Appendix 2, Convention on Migratory Species: AEW Annex II | farm reservoir near Whitelands Grove | TL7813 | 1 | 2015 |
| Essex Birdwatching Society | <i>Tadorna tadorna</i> | bird | Shelduck | Bern Convention: Appendix 2, Convention on Migratory Species: AEW Annex II | Boreham, Church Road | TL7608 | 1 | 2018 |
| Essex Birdwatching Society | <i>Tadorna tadorna</i> | bird | Shelduck | Bern Convention: Appendix 2, Convention on Migratory Species: AEW Annex II | Boreham | TL7510 | 5 | 2015 |
| Essex Birdwatching Society | <i>Tadorna tadorna</i> | bird | Shelduck | Bern Convention: Appendix 2, Convention on Migratory Species: AEW Annex II | Boreham | TL7509 | 5 | 2018 |
| Essex Birdwatching Society | <i>Tadorna tadorna</i> | bird | Shelduck | Bern Convention: Appendix 2, Convention on Migratory Species: AEW Annex II | Boreham | TL7509 | 1 | 2014 |
| Essex Birdwatching Society | <i>Tringa erythropus</i> | bird | Spotted Redshank | Birds Directive: Annex 2.2, Convention on Migratory Species: AEW Annex II | Boreham | TL7510 | 1 | 2015 |
| Essex Birdwatching Society | <i>Tringa erythropus</i> | bird | Spotted Redshank | Birds Directive: Annex 2.2, Convention on Migratory Species: AEW Annex II | Blackley Lane Gravel Pits near Willows Green | TL7219 | 1 | 2013 |
| Essex Birdwatching Society | <i>Tringa glareola</i> | bird | Wood Sandpiper | Bern Convention: Appendix 2, Birds Directive: Annex 1, Convention on Migratory Species: AEW Annex II, Wildlife and Countryside Act 1981: Schedule 1 - Part 1 | Boreham | TL7509 | 1 | 2018 |
| Essex Birdwatching Society | <i>Tringa glareola</i> | bird | Wood Sandpiper | Bern Convention: Appendix 2, Birds Directive: Annex 1, Convention on Migratory Species: AEW Annex II, Wildlife and Countryside Act 1981: Schedule 1 - Part 1 | Boreham | TL7510 | 1 | 2015 |
| Essex Birdwatching Society | <i>Tringa glareola</i> | bird | Wood Sandpiper | Bern Convention: Appendix 2, Birds Directive: Annex 1, Convention on Migratory Species: AEW Annex II, Wildlife and Countryside Act 1981: Schedule 1 - Part 1 | Little Baddow Bridge Pits | TL7608 | 1 | 2018 |
| Essex Birdwatching Society | <i>Tringa nebularia</i> | bird | Greenshank | Birds Directive: Annex 2.2, Convention on Migratory Species: AEW Annex II, Wildlife and Countryside Act 1981: Schedule 1 - Part 1 | Russell Green Gravel Pit | TL7412 | 1 | 2017 |

| | | | | | | | | |
|----------------------------|-------------------------|------|-----------------|--|--|--------|----|------|
| Essex Birdwatching Society | <i>Tringa nebularia</i> | bird | Greenshank | Birds Directive: Annex 2.2, Convention on Migratory Species: AEW A Annex II, Wildlife and Countryside Act 1981: Schedule 1 - Part 1 | Russell Green | TL7412 | 1 | 2018 |
| Essex Birdwatching Society | <i>Tringa nebularia</i> | bird | Greenshank | Birds Directive: Annex 2.2, Convention on Migratory Species: AEW A Annex II, Wildlife and Countryside Act 1981: Schedule 1 - Part 1 | Russell Green | TL7412 | 3 | 2014 |
| Essex Birdwatching Society | <i>Tringa nebularia</i> | bird | Greenshank | Birds Directive: Annex 2.2, Convention on Migratory Species: AEW A Annex II, Wildlife and Countryside Act 1981: Schedule 1 - Part 1 | Paper Mill Lock (downstream path) | TL7709 | 1 | 2018 |
| Essex Birdwatching Society | <i>Tringa nebularia</i> | bird | Greenshank | Birds Directive: Annex 2.2, Convention on Migratory Species: AEW A Annex II, Wildlife and Countryside Act 1981: Schedule 1 - Part 1 | Little Baddow Bridge Pits | TL7608 | 1 | 2018 |
| Essex Birdwatching Society | <i>Tringa nebularia</i> | bird | Greenshank | Birds Directive: Annex 2.2, Convention on Migratory Species: AEW A Annex II, Wildlife and Countryside Act 1981: Schedule 1 - Part 1 | Leez Reservoir | TL7018 | 1 | 2018 |
| Essex Birdwatching Society | <i>Tringa nebularia</i> | bird | Greenshank | Birds Directive: Annex 2.2, Convention on Migratory Species: AEW A Annex II, Wildlife and Countryside Act 1981: Schedule 1 - Part 1 | Elm Hall Farm | TL8017 | 1 | 2013 |
| Essex Birdwatching Society | <i>Tringa nebularia</i> | bird | Greenshank | Birds Directive: Annex 2.2, Convention on Migratory Species: AEW A Annex II, Wildlife and Countryside Act 1981: Schedule 1 - Part 1 | Boreham | TL7510 | 1 | 2014 |
| Essex Birdwatching Society | <i>Tringa nebularia</i> | bird | Greenshank | Birds Directive: Annex 2.2, Convention on Migratory Species: AEW A Annex II, Wildlife and Countryside Act 1981: Schedule 1 - Part 1 | Blackley Lane Gravel Pits near Willows Green | TL7219 | 1 | 2014 |
| Essex Birdwatching Society | <i>Tringa ochropus</i> | bird | Green Sandpiper | Bern Convention: Appendix 2, Convention on Migratory Species: AEW A Annex II, Wildlife and Countryside Act 1981: Schedule 1 - Part 1 | Russell Green | TL7412 | 4 | 2014 |
| Essex Birdwatching Society | <i>Tringa ochropus</i> | bird | Green Sandpiper | Bern Convention: Appendix 2, Convention on Migratory Species: AEW A Annex II, Wildlife and Countryside Act 1981: Schedule 1 - Part 1 | Russell Green | TL7412 | 13 | 2018 |

| | | | | | | | | |
|----------------------------|------------------------|------|-----------------|---|------------------------------------|--------|---|------|
| Essex Birdwatching Society | <i>Tringa ochropus</i> | bird | Green Sandpiper | Bern Convention: Appendix 2, Convention on Migratory Species: AEWa Annex II, Wildlife and Countryside Act 1981: Schedule 1 - Part 1 | Russell Green GP | TL7512 | 4 | 2018 |
| Essex Birdwatching Society | <i>Tringa ochropus</i> | bird | Green Sandpiper | Bern Convention: Appendix 2, Convention on Migratory Species: AEWa Annex II, Wildlife and Countryside Act 1981: Schedule 1 - Part 1 | Russell Green GPs, near Chelmsford | TL7412 | 1 | 2015 |
| Essex Birdwatching Society | <i>Tringa ochropus</i> | bird | Green Sandpiper | Bern Convention: Appendix 2, Convention on Migratory Species: AEWa Annex II, Wildlife and Countryside Act 1981: Schedule 1 - Part 1 | Russell Green Gravel Pit | TL7412 | 2 | 2017 |
| Essex Birdwatching Society | <i>Tringa ochropus</i> | bird | Green Sandpiper | Bern Convention: Appendix 2, Convention on Migratory Species: AEWa Annex II, Wildlife and Countryside Act 1981: Schedule 1 - Part 1 | Terling | TL7614 | 2 | 2015 |
| Essex Birdwatching Society | <i>Tringa ochropus</i> | bird | Green Sandpiper | Bern Convention: Appendix 2, Convention on Migratory Species: AEWa Annex II, Wildlife and Countryside Act 1981: Schedule 1 - Part 1 | Thistley Green | TL7019 | 1 | 2013 |
| Essex Birdwatching Society | <i>Tringa ochropus</i> | bird | Green Sandpiper | Bern Convention: Appendix 2, Convention on Migratory Species: AEWa Annex II, Wildlife and Countryside Act 1981: Schedule 1 - Part 1 | TL7019 | TL7019 | 1 | 2013 |
| Essex Birdwatching Society | <i>Tringa ochropus</i> | bird | Green Sandpiper | Bern Convention: Appendix 2, Convention on Migratory Species: AEWa Annex II, Wildlife and Countryside Act 1981: Schedule 1 - Part 1 | TL7110 | TL7110 | 1 | 2015 |
| Essex Birdwatching Society | <i>Tringa ochropus</i> | bird | Green Sandpiper | Bern Convention: Appendix 2, Convention on Migratory Species: AEWa Annex II, Wildlife and Countryside Act 1981: Schedule 1 - Part 1 | Reservoir, Writtle College, TL6707 | TL7607 | 1 | 2014 |

| | | | | | | | | |
|----------------------------------|------------------------|------|-----------------|---|--|--------|---|------|
| Essex Birdwatching Society | <i>Tringa ochropus</i> | bird | Green Sandpiper | Bern Convention: Appendix 2, Convention on Migratory Species: AEWA Annex II, Wildlife and Countryside Act 1981: Schedule 1 - Part 1 | Little Baddow Bridge Pits | TL7608 | 5 | 2018 |
| Essex Birdwatching Society | <i>Tringa ochropus</i> | bird | Green Sandpiper | Bern Convention: Appendix 2, Convention on Migratory Species: AEWA Annex II, Wildlife and Countryside Act 1981: Schedule 1 - Part 1 | Blackley Lane Gravel Pits near Willows Green | TL7219 | 1 | 2014 |
| Essex Birdwatching Society | <i>Tringa ochropus</i> | bird | Green Sandpiper | Bern Convention: Appendix 2, Convention on Migratory Species: AEWA Annex II, Wildlife and Countryside Act 1981: Schedule 1 - Part 1 | Boreham | TL7509 | 1 | 2013 |
| Essex Birdwatching Society | <i>Tringa ochropus</i> | bird | Green Sandpiper | Bern Convention: Appendix 2, Convention on Migratory Species: AEWA Annex II, Wildlife and Countryside Act 1981: Schedule 1 - Part 1 | Boreham | TL7510 | 2 | 2014 |
| Essex Birdwatching Society | <i>Tringa ochropus</i> | bird | Green Sandpiper | Bern Convention: Appendix 2, Convention on Migratory Species: AEWA Annex II, Wildlife and Countryside Act 1981: Schedule 1 - Part 1 | Boreham | TL7509 | 6 | 2018 |
| Essex Birdwatching Society | <i>Tringa ochropus</i> | bird | Green Sandpiper | Bern Convention: Appendix 2, Convention on Migratory Species: AEWA Annex II, Wildlife and Countryside Act 1981: Schedule 1 - Part 1 | Boreham | TL7510 | 2 | 2015 |
| Essex Birdwatching Society | <i>Tringa ochropus</i> | bird | Green Sandpiper | Bern Convention: Appendix 2, Convention on Migratory Species: AEWA Annex II, Wildlife and Countryside Act 1981: Schedule 1 - Part 1 | Boreham GP | TL7511 | 1 | 2014 |
| Essex Birdwatching Society | <i>Tringa ochropus</i> | bird | Green Sandpiper | Bern Convention: Appendix 2, Convention on Migratory Species: AEWA Annex II, Wildlife and Countryside Act 1981: Schedule 1 - Part 1 | Elm Hall Farm Reservoir, Faulkbourne | TL8017 | 1 | 2014 |

| | | | | | | | | |
|----------------------------|---------------------------|-----------|---------------------------------|---|---------------------------|----------|----|------|
| Essex Birdwatching Society | <i>Tringa ochropus</i> | bird | Green Sandpiper | Bern Convention: Appendix 2, Convention on Migratory Species: AEWa Annex II, Wildlife and Countryside Act 1981: Schedule 1 - Part 1 | Leez Reservoir | TL7018 | 15 | 2018 |
| Essex Birdwatching Society | <i>Tringa ochropus</i> | bird | Green Sandpiper | Bern Convention: Appendix 2, Convention on Migratory Species: AEWa Annex II, Wildlife and Countryside Act 1981: Schedule 1 - Part 1 | Leez Reservoir | TL7118 | 3 | 2015 |
| Essex Birdwatching Society | <i>Tringa totanus</i> | bird | Redshank | Birds Directive: Annex 2.2, Convention on Migratory Species: AEWa Annex II | Russell Green | TL7412 | 1 | 2015 |
| Essex Birdwatching Society | <i>Tringa totanus</i> | bird | Redshank | Birds Directive: Annex 2.2, Convention on Migratory Species: AEWa Annex II | Russell Green | TL7412 | 1 | 2014 |
| Essex Birdwatching Society | <i>Tringa totanus</i> | bird | Redshank | Birds Directive: Annex 2.2, Convention on Migratory Species: AEWa Annex II | Boreham | TL7510 | 3 | 2015 |
| Essex Birdwatching Society | <i>Tringa totanus</i> | bird | Redshank | Birds Directive: Annex 2.2, Convention on Migratory Species: AEWa Annex II | Boreham | TL7510 | 1 | 2014 |
| EFC/EARG | <i>Triturus cristatus</i> | amphibian | Warty Newt / Great Crested Newt | Bern Convention: Appendix 2, Habitats Directive: Annex 2 - non-priority species, Habitats Directive: Annex 4, The Conservation of Habitats and Species Regulations 2010: Schedule 2, Wildlife and Countryside Act 1981: Schedule 5 Section 9.4b, Wildlife and Countryside Act 1981: Schedule 5 Section 9.4c, Wildlife and Countryside Act 1981: Schedule 5 Section 9.5a | Mid Essex Gravels Pond 2 | TL722109 | 3 | 2003 |
| EFC/EARG | <i>Triturus cristatus</i> | amphibian | Warty Newt / Great Crested Newt | Bern Convention: Appendix 2, Habitats Directive: Annex 2 - non-priority species, Habitats Directive: Annex 4, The Conservation of Habitats and Species Regulations 2010: Schedule 2, Wildlife and Countryside Act 1981: Schedule 5 Section 9.4b, Wildlife and Countryside Act 1981: Schedule 5 Section 9.4c, Wildlife and Countryside Act 1981: Schedule 5 Section 9.5a | Mid Essex Gravels Pond 22 | TL727114 | 3 | 2003 |

| | | | | | | | | |
|----------|---------------------------|-----------|---------------------------------|---|---------------------------|----------|---|------|
| EFC/EARG | <i>Triturus cristatus</i> | amphibian | Warty Newt / Great Crested Newt | Bern Convention: Appendix 2, Habitats Directive: Annex 2 - non-priority species, Habitats Directive: Annex 4, The Conservation of Habitats and Species Regulations 2010: Schedule 2, Wildlife and Countryside Act 1981: Schedule 5 Section 9.4b, Wildlife and Countryside Act 1981: Schedule 5 Section 9.4c, Wildlife and Countryside Act 1981: Schedule 5 Section 9.5a | Mid Essex Gravels Pond 3 | TL723106 | 3 | 2003 |
| EFC/EARG | <i>Triturus cristatus</i> | amphibian | Warty Newt / Great Crested Newt | Bern Convention: Appendix 2, Habitats Directive: Annex 2 - non-priority species, Habitats Directive: Annex 4, The Conservation of Habitats and Species Regulations 2010: Schedule 2, Wildlife and Countryside Act 1981: Schedule 5 Section 9.4b, Wildlife and Countryside Act 1981: Schedule 5 Section 9.4c, Wildlife and Countryside Act 1981: Schedule 5 Section 9.5a | Mid Essex Gravels Pond 3a | TL731105 | 2 | 2003 |
| EFC/EARG | <i>Triturus cristatus</i> | amphibian | Warty Newt / Great Crested Newt | Bern Convention: Appendix 2, Habitats Directive: Annex 2 - non-priority species, Habitats Directive: Annex 4, The Conservation of Habitats and Species Regulations 2010: Schedule 2, Wildlife and Countryside Act 1981: Schedule 5 Section 9.4b, Wildlife and Countryside Act 1981: Schedule 5 Section 9.4c, Wildlife and Countryside Act 1981: Schedule 5 Section 9.5a | Mid Essex Gravels Pond 4 | TL725106 | 3 | 2003 |
| EFC/EARG | <i>Triturus cristatus</i> | amphibian | Warty Newt / Great Crested Newt | Bern Convention: Appendix 2, Habitats Directive: Annex 2 - non-priority species, Habitats Directive: Annex 4, The Conservation of Habitats and Species Regulations 2010: Schedule 2, Wildlife and Countryside Act 1981: Schedule 5 Section 9.4b, Wildlife and Countryside Act 1981: Schedule 5 Section 9.4c, Wildlife and Countryside Act 1981: Schedule 5 Section 9.5a | Mid Essex Gravels Pond 5 | TL726106 | 4 | 2003 |

| | | | | | | | | |
|----------|---------------------------|-----------|---------------------------------|---|-----------------------------|----------|---|------|
| EFC/EARG | <i>Triturus cristatus</i> | amphibian | Warty Newt / Great Crested Newt | Bern Convention: Appendix 2, Habitats Directive: Annex 2 - non-priority species, Habitats Directive: Annex 4, The Conservation of Habitats and Species Regulations 2010: Schedule 2, Wildlife and Countryside Act 1981: Schedule 5 Section 9.4b, Wildlife and Countryside Act 1981: Schedule 5 Section 9.4c, Wildlife and Countryside Act 1981: Schedule 5 Section 9.5a | Mid Essex Gravels Pond 16 | TL726111 | 3 | 2003 |
| EFC/EARG | <i>Triturus cristatus</i> | amphibian | Warty Newt / Great Crested Newt | Bern Convention: Appendix 2, Habitats Directive: Annex 2 - non-priority species, Habitats Directive: Annex 4, The Conservation of Habitats and Species Regulations 2010: Schedule 2, Wildlife and Countryside Act 1981: Schedule 5 Section 9.4b, Wildlife and Countryside Act 1981: Schedule 5 Section 9.4c, Wildlife and Countryside Act 1981: Schedule 5 Section 9.5a | Mid Essex Gravels Pond 1 | TL716109 | 4 | 2003 |
| EFC/EARG | <i>Triturus cristatus</i> | amphibian | Warty Newt / Great Crested Newt | Bern Convention: Appendix 2, Habitats Directive: Annex 2 - non-priority species, Habitats Directive: Annex 4, The Conservation of Habitats and Species Regulations 2010: Schedule 2, Wildlife and Countryside Act 1981: Schedule 5 Section 9.4b, Wildlife and Countryside Act 1981: Schedule 5 Section 9.4c, Wildlife and Countryside Act 1981: Schedule 5 Section 9.5a | Mid Essex Gravels Park Farm | TL729114 | 2 | 2003 |
| EFC/EARG | <i>Triturus cristatus</i> | amphibian | Warty Newt / Great Crested Newt | Bern Convention: Appendix 2, Habitats Directive: Annex 2 - non-priority species, Habitats Directive: Annex 4, The Conservation of Habitats and Species Regulations 2010: Schedule 2, Wildlife and Countryside Act 1981: Schedule 5 Section 9.4b, Wildlife and Countryside Act 1981: Schedule 5 Section 9.4c, Wildlife and Countryside Act 1981: Schedule 5 Section 9.5a | MABBS Farm, Little Green | TL702168 | 1 | 2003 |

| | | | | | | | | |
|----------|---------------------------|-----------|---------------------------------|---|-------------------------------|----------|---|------|
| EFC/EARG | <i>Triturus cristatus</i> | amphibian | Warty Newt / Great Crested Newt | Bern Convention: Appendix 2, Habitats Directive: Annex 2 - non-priority species, Habitats Directive: Annex 4, The Conservation of Habitats and Species Regulations 2010: Schedule 2, Wildlife and Countryside Act 1981: Schedule 5 Section 9.4b, Wildlife and Countryside Act 1981: Schedule 5 Section 9.4c, Wildlife and Countryside Act 1981: Schedule 5 Section 9.5a | Lowleys Farm Great Leighs | TL724157 | 1 | 2006 |
| EFC/EARG | <i>Triturus cristatus</i> | amphibian | Warty Newt / Great Crested Newt | Bern Convention: Appendix 2, Habitats Directive: Annex 2 - non-priority species, Habitats Directive: Annex 4, The Conservation of Habitats and Species Regulations 2010: Schedule 2, Wildlife and Countryside Act 1981: Schedule 5 Section 9.4b, Wildlife and Countryside Act 1981: Schedule 5 Section 9.4c, Wildlife and Countryside Act 1981: Schedule 5 Section 9.5a | Littley Green, Coach House | TL701175 | 1 | 2003 |
| EFC/EARG | <i>Triturus cristatus</i> | amphibian | Warty Newt / Great Crested Newt | Bern Convention: Appendix 2, Habitats Directive: Annex 2 - non-priority species, Habitats Directive: Annex 4, The Conservation of Habitats and Species Regulations 2010: Schedule 2, Wildlife and Countryside Act 1981: Schedule 5 Section 9.4b, Wildlife and Countryside Act 1981: Schedule 5 Section 9.4c, Wildlife and Countryside Act 1981: Schedule 5 Section 9.5a | Little Warwicks | TL711178 | 1 | 1985 |
| EFC/EARG | <i>Triturus cristatus</i> | amphibian | Warty Newt / Great Crested Newt | Bern Convention: Appendix 2, Habitats Directive: Annex 2 - non-priority species, Habitats Directive: Annex 4, The Conservation of Habitats and Species Regulations 2010: Schedule 2, Wildlife and Countryside Act 1981: Schedule 5 Section 9.4b, Wildlife and Countryside Act 1981: Schedule 5 Section 9.4c, Wildlife and Countryside Act 1981: Schedule 5 Section 9.5a | Hole Farm, Willows Green, | TL707196 | 1 | 2002 |

| | | | | | | | | |
|----------|---------------------------|-----------|---------------------------------|---|------------------------------|----------|---|------|
| EFC/EARG | <i>Triturus cristatus</i> | amphibian | Warty Newt / Great Crested Newt | Bern Convention: Appendix 2, Habitats Directive: Annex 2 - non-priority species, Habitats Directive: Annex 4, The Conservation of Habitats and Species Regulations 2010: Schedule 2, Wildlife and Countryside Act 1981: Schedule 5 Section 9.4b, Wildlife and Countryside Act 1981: Schedule 5 Section 9.4c, Wildlife and Countryside Act 1981: Schedule 5 Section 9.5a | Mid Essex Gravels Pond 5 - a | TL728118 | 2 | 2003 |
| EFC/EARG | <i>Triturus cristatus</i> | amphibian | Warty Newt / Great Crested Newt | Bern Convention: Appendix 2, Habitats Directive: Annex 2 - non-priority species, Habitats Directive: Annex 4, The Conservation of Habitats and Species Regulations 2010: Schedule 2, Wildlife and Countryside Act 1981: Schedule 5 Section 9.4b, Wildlife and Countryside Act 1981: Schedule 5 Section 9.4c, Wildlife and Countryside Act 1981: Schedule 5 Section 9.5a | Mid Essex Gravels Pond 6 | TL727108 | 1 | 2003 |
| EFC/EARG | <i>Triturus cristatus</i> | amphibian | Warty Newt / Great Crested Newt | Bern Convention: Appendix 2, Habitats Directive: Annex 2 - non-priority species, Habitats Directive: Annex 4, The Conservation of Habitats and Species Regulations 2010: Schedule 2, Wildlife and Countryside Act 1981: Schedule 5 Section 9.4b, Wildlife and Countryside Act 1981: Schedule 5 Section 9.4c, Wildlife and Countryside Act 1981: Schedule 5 Section 9.5a | Mid Essex Gravels Pond 6a | TL724126 | 2 | 2003 |
| EFC/EARG | <i>Triturus cristatus</i> | amphibian | Warty Newt / Great Crested Newt | Bern Convention: Appendix 2, Habitats Directive: Annex 2 - non-priority species, Habitats Directive: Annex 4, The Conservation of Habitats and Species Regulations 2010: Schedule 2, Wildlife and Countryside Act 1981: Schedule 5 Section 9.4b, Wildlife and Countryside Act 1981: Schedule 5 Section 9.4c, Wildlife and Countryside Act 1981: Schedule 5 Section 9.5a | witham (pinpoint) | TL808142 | 5 | 2012 |

| | | | | | | | | |
|----------|---------------------------|-----------|---------------------------------|---|-------------------------|----------|---|------|
| EFC/EARG | <i>Triturus cristatus</i> | amphibian | Warty Newt / Great Crested Newt | Bern Convention: Appendix 2, Habitats Directive: Annex 2 - non-priority species, Habitats Directive: Annex 4, The Conservation of Habitats and Species Regulations 2010: Schedule 2, Wildlife and Countryside Act 1981: Schedule 5 Section 9.4b, Wildlife and Countryside Act 1981: Schedule 5 Section 9.4c, Wildlife and Countryside Act 1981: Schedule 5 Section 9.5a | Witham | TL808142 | 5 | 2012 |
| EFC/EARG | <i>Triturus cristatus</i> | amphibian | Warty Newt / Great Crested Newt | Bern Convention: Appendix 2, Habitats Directive: Annex 2 - non-priority species, Habitats Directive: Annex 4, The Conservation of Habitats and Species Regulations 2010: Schedule 2, Wildlife and Countryside Act 1981: Schedule 5 Section 9.4b, Wildlife and Countryside Act 1981: Schedule 5 Section 9.4c, Wildlife and Countryside Act 1981: Schedule 5 Section 9.5a | Willow Green | TL713079 | 1 | 1985 |
| EFC/EARG | <i>Triturus cristatus</i> | amphibian | Warty Newt / Great Crested Newt | Bern Convention: Appendix 2, Habitats Directive: Annex 2 - non-priority species, Habitats Directive: Annex 4, The Conservation of Habitats and Species Regulations 2010: Schedule 2, Wildlife and Countryside Act 1981: Schedule 5 Section 9.4b, Wildlife and Countryside Act 1981: Schedule 5 Section 9.4c, Wildlife and Countryside Act 1981: Schedule 5 Section 9.5a | Thistley Green Cottages | TL705194 | 2 | 2006 |
| EFC/EARG | <i>Triturus cristatus</i> | amphibian | Warty Newt / Great Crested Newt | Bern Convention: Appendix 2, Habitats Directive: Annex 2 - non-priority species, Habitats Directive: Annex 4, The Conservation of Habitats and Species Regulations 2010: Schedule 2, Wildlife and Countryside Act 1981: Schedule 5 Section 9.4b, Wildlife and Countryside Act 1981: Schedule 5 Section 9.4c, Wildlife and Countryside Act 1981: Schedule 5 Section 9.5a | Thistley Green | TL704194 | 1 | 2003 |

| | | | | | | | | |
|----------|---------------------------|-----------|---------------------------------|---|-------------|----------|----|------|
| EFC/EARG | <i>Triturus cristatus</i> | amphibian | Warty Newt / Great Crested Newt | Bern Convention: Appendix 2, Habitats Directive: Annex 2 - non-priority species, Habitats Directive: Annex 4, The Conservation of Habitats and Species Regulations 2010: Schedule 2, Wildlife and Countryside Act 1981: Schedule 5 Section 9.4b, Wildlife and Countryside Act 1981: Schedule 5 Section 9.4c, Wildlife and Countryside Act 1981: Schedule 5 Section 9.5a | Springfield | TL735081 | 1 | 2015 |
| EFC/EARG | <i>Triturus cristatus</i> | amphibian | Warty Newt / Great Crested Newt | Bern Convention: Appendix 2, Habitats Directive: Annex 2 - non-priority species, Habitats Directive: Annex 4, The Conservation of Habitats and Species Regulations 2010: Schedule 2, Wildlife and Countryside Act 1981: Schedule 5 Section 9.4b, Wildlife and Countryside Act 1981: Schedule 5 Section 9.4c, Wildlife and Countryside Act 1981: Schedule 5 Section 9.5a | Springfield | TL732081 | 1 | 2015 |
| EFC/EARG | <i>Triturus cristatus</i> | amphibian | Warty Newt / Great Crested Newt | Bern Convention: Appendix 2, Habitats Directive: Annex 2 - non-priority species, Habitats Directive: Annex 4, The Conservation of Habitats and Species Regulations 2010: Schedule 2, Wildlife and Countryside Act 1981: Schedule 5 Section 9.4b, Wildlife and Countryside Act 1981: Schedule 5 Section 9.4c, Wildlife and Countryside Act 1981: Schedule 5 Section 9.5a | Springfield | TL728099 | 16 | 2016 |
| EFC/EARG | <i>Triturus cristatus</i> | amphibian | Warty Newt / Great Crested Newt | Bern Convention: Appendix 2, Habitats Directive: Annex 2 - non-priority species, Habitats Directive: Annex 4, The Conservation of Habitats and Species Regulations 2010: Schedule 2, Wildlife and Countryside Act 1981: Schedule 5 Section 9.4b, Wildlife and Countryside Act 1981: Schedule 5 Section 9.4c, Wildlife and Countryside Act 1981: Schedule 5 Section 9.5a | Springfield | TL728098 | 21 | 2016 |

| | | | | | | | | |
|----------|---------------------------|-----------|---------------------------------|---|--|----------|----|------|
| EFC/EARG | <i>Triturus cristatus</i> | amphibian | Warty Newt / Great Crested Newt | Bern Convention: Appendix 2, Habitats Directive: Annex 2 - non-priority species, Habitats Directive: Annex 4, The Conservation of Habitats and Species Regulations 2010: Schedule 2, Wildlife and Countryside Act 1981: Schedule 5 Section 9.4b, Wildlife and Countryside Act 1981: Schedule 5 Section 9.4c, Wildlife and Countryside Act 1981: Schedule 5 Section 9.5a | Springfield | TL725092 | 1 | 2009 |
| EFC/EARG | <i>Triturus cristatus</i> | amphibian | Warty Newt / Great Crested Newt | Bern Convention: Appendix 2, Habitats Directive: Annex 2 - non-priority species, Habitats Directive: Annex 4, The Conservation of Habitats and Species Regulations 2010: Schedule 2, Wildlife and Countryside Act 1981: Schedule 5 Section 9.4b, Wildlife and Countryside Act 1981: Schedule 5 Section 9.4c, Wildlife and Countryside Act 1981: Schedule 5 Section 9.5a | Silver End Memorial Gardens | TL806196 | 1 | 2005 |
| EFC/EARG | <i>Triturus cristatus</i> | amphibian | Warty Newt / Great Crested Newt | Bern Convention: Appendix 2, Habitats Directive: Annex 2 - non-priority species, Habitats Directive: Annex 4, The Conservation of Habitats and Species Regulations 2010: Schedule 2, Wildlife and Countryside Act 1981: Schedule 5 Section 9.4b, Wildlife and Countryside Act 1981: Schedule 5 Section 9.4c, Wildlife and Countryside Act 1981: Schedule 5 Section 9.5a | Sheepcotes, Springfield, Chelmsford, CM2 5TL | TL739080 | 19 | 2013 |
| EFC/EARG | <i>Triturus cristatus</i> | amphibian | Warty Newt / Great Crested Newt | Bern Convention: Appendix 2, Habitats Directive: Annex 2 - non-priority species, Habitats Directive: Annex 4, The Conservation of Habitats and Species Regulations 2010: Schedule 2, Wildlife and Countryside Act 1981: Schedule 5 Section 9.4b, Wildlife and Countryside Act 1981: Schedule 5 Section 9.4c, Wildlife and Countryside Act 1981: Schedule 5 Section 9.5a | River Chelmer Broomfield Mill | TL715103 | 1 | 1990 |

| | | | | | | | | |
|----------|---------------------------|-----------|---------------------------------|---|------------------------------|----------|---|------|
| EFC/EARG | <i>Triturus cristatus</i> | amphibian | Warty Newt / Great Crested Newt | Bern Convention: Appendix 2, Habitats Directive: Annex 2 - non-priority species, Habitats Directive: Annex 4, The Conservation of Habitats and Species Regulations 2010: Schedule 2, Wildlife and Countryside Act 1981: Schedule 5 Section 9.4b, Wildlife and Countryside Act 1981: Schedule 5 Section 9.4c, Wildlife and Countryside Act 1981: Schedule 5 Section 9.5a | Mid Essex Gravels Pond 9a | TL726125 | 2 | 2003 |
| EFC/EARG | <i>Triturus cristatus</i> | amphibian | Warty Newt / Great Crested Newt | Bern Convention: Appendix 2, Habitats Directive: Annex 2 - non-priority species, Habitats Directive: Annex 4, The Conservation of Habitats and Species Regulations 2010: Schedule 2, Wildlife and Countryside Act 1981: Schedule 5 Section 9.4b, Wildlife and Countryside Act 1981: Schedule 5 Section 9.4c, Wildlife and Countryside Act 1981: Schedule 5 Section 9.5a | Cressing Temple Barns | TL800188 | 1 | 1998 |
| EFC/EARG | <i>Triturus cristatus</i> | amphibian | Warty Newt / Great Crested Newt | Bern Convention: Appendix 2, Habitats Directive: Annex 2 - non-priority species, Habitats Directive: Annex 4, The Conservation of Habitats and Species Regulations 2010: Schedule 2, Wildlife and Countryside Act 1981: Schedule 5 Section 9.4b, Wildlife and Countryside Act 1981: Schedule 5 Section 9.4c, Wildlife and Countryside Act 1981: Schedule 5 Section 9.5a | Cranham Road, Little Waltham | TL7312 | 1 | 2000 |
| EFC/EARG | <i>Triturus cristatus</i> | amphibian | Warty Newt / Great Crested Newt | Bern Convention: Appendix 2, Habitats Directive: Annex 2 - non-priority species, Habitats Directive: Annex 4, The Conservation of Habitats and Species Regulations 2010: Schedule 2, Wildlife and Countryside Act 1981: Schedule 5 Section 9.4b, Wildlife and Countryside Act 1981: Schedule 5 Section 9.4c, Wildlife and Countryside Act 1981: Schedule 5 Section 9.5a | Channels Chelmsford | TL725107 | 1 | 2019 |

| | | | | | | | | |
|----------|---------------------------|-----------|---------------------------------|---|--------------------------------|----------|---|------|
| EFC/EARG | <i>Triturus cristatus</i> | amphibian | Warty Newt / Great Crested Newt | Bern Convention: Appendix 2, Habitats Directive: Annex 2 - non-priority species, Habitats Directive: Annex 4, The Conservation of Habitats and Species Regulations 2010: Schedule 2, Wildlife and Countryside Act 1981: Schedule 5 Section 9.4b, Wildlife and Countryside Act 1981: Schedule 5 Section 9.4c, Wildlife and Countryside Act 1981: Schedule 5 Section 9.5a | Channels Chelmsford | TL721107 | 1 | 2019 |
| EFC/EARG | <i>Triturus cristatus</i> | amphibian | Warty Newt / Great Crested Newt | Bern Convention: Appendix 2, Habitats Directive: Annex 2 - non-priority species, Habitats Directive: Annex 4, The Conservation of Habitats and Species Regulations 2010: Schedule 2, Wildlife and Countryside Act 1981: Schedule 5 Section 9.4b, Wildlife and Countryside Act 1981: Schedule 5 Section 9.4c, Wildlife and Countryside Act 1981: Schedule 5 Section 9.5a | Bushey Wood, Great Leighs | TL740188 | 1 | 1999 |
| EFC/EARG | <i>Triturus cristatus</i> | amphibian | Warty Newt / Great Crested Newt | Bern Convention: Appendix 2, Habitats Directive: Annex 2 - non-priority species, Habitats Directive: Annex 4, The Conservation of Habitats and Species Regulations 2010: Schedule 2, Wildlife and Countryside Act 1981: Schedule 5 Section 9.4b, Wildlife and Countryside Act 1981: Schedule 5 Section 9.4c, Wildlife and Countryside Act 1981: Schedule 5 Section 9.5a | Bushey Wood, Great Leighs | TL738187 | 1 | 2002 |
| EFC/EARG | <i>Triturus cristatus</i> | amphibian | Warty Newt / Great Crested Newt | Bern Convention: Appendix 2, Habitats Directive: Annex 2 - non-priority species, Habitats Directive: Annex 4, The Conservation of Habitats and Species Regulations 2010: Schedule 2, Wildlife and Countryside Act 1981: Schedule 5 Section 9.4b, Wildlife and Countryside Act 1981: Schedule 5 Section 9.4c, Wildlife and Countryside Act 1981: Schedule 5 Section 9.5a | Bushey Wood Farm, Great Leighs | TL738188 | 1 | 2003 |

| | | | | | | | | |
|----------|---------------------------|-----------|---------------------------------|---|--------------------------------|----------|---|------|
| EFC/EARG | <i>Triturus cristatus</i> | amphibian | Warty Newt / Great Crested Newt | Bern Convention: Appendix 2, Habitats Directive: Annex 2 - non-priority species, Habitats Directive: Annex 4, The Conservation of Habitats and Species Regulations 2010: Schedule 2, Wildlife and Countryside Act 1981: Schedule 5 Section 9.4b, Wildlife and Countryside Act 1981: Schedule 5 Section 9.4c, Wildlife and Countryside Act 1981: Schedule 5 Section 9.5a | Broomfield, Pond in Wood | TL702112 | 1 | 1999 |
| EFC/EARG | <i>Triturus cristatus</i> | amphibian | Warty Newt / Great Crested Newt | Bern Convention: Appendix 2, Habitats Directive: Annex 2 - non-priority species, Habitats Directive: Annex 4, The Conservation of Habitats and Species Regulations 2010: Schedule 2, Wildlife and Countryside Act 1981: Schedule 5 Section 9.4b, Wildlife and Countryside Act 1981: Schedule 5 Section 9.4c, Wildlife and Countryside Act 1981: Schedule 5 Section 9.5a | Broomfield, pond in Wood | TL700112 | 1 | 1999 |
| EFC/EARG | <i>Triturus cristatus</i> | amphibian | Warty Newt / Great Crested Newt | Bern Convention: Appendix 2, Habitats Directive: Annex 2 - non-priority species, Habitats Directive: Annex 4, The Conservation of Habitats and Species Regulations 2010: Schedule 2, Wildlife and Countryside Act 1981: Schedule 5 Section 9.4b, Wildlife and Countryside Act 1981: Schedule 5 Section 9.4c, Wildlife and Countryside Act 1981: Schedule 5 Section 9.5a | Broomfield, Chelmsford | TL702098 | 1 | 2018 |
| EFC/EARG | <i>Triturus cristatus</i> | amphibian | Warty Newt / Great Crested Newt | Bern Convention: Appendix 2, Habitats Directive: Annex 2 - non-priority species, Habitats Directive: Annex 4, The Conservation of Habitats and Species Regulations 2010: Schedule 2, Wildlife and Countryside Act 1981: Schedule 5 Section 9.4b, Wildlife and Countryside Act 1981: Schedule 5 Section 9.4c, Wildlife and Countryside Act 1981: Schedule 5 Section 9.5a | Broomfield Hospital Chelmsford | TL702111 | 5 | 2007 |

| | | | | | | | | |
|----------|---------------------------|-----------|---------------------------------|---|---------------------|----------|---|------|
| EFC/EARG | <i>Triturus cristatus</i> | amphibian | Warty Newt / Great Crested Newt | Bern Convention: Appendix 2, Habitats Directive: Annex 2 - non-priority species, Habitats Directive: Annex 4, The Conservation of Habitats and Species Regulations 2010: Schedule 2, Wildlife and Countryside Act 1981: Schedule 5 Section 9.4b, Wildlife and Countryside Act 1981: Schedule 5 Section 9.4c, Wildlife and Countryside Act 1981: Schedule 5 Section 9.5a | Broomfield | TL702111 | 1 | 2019 |
| EFC/EARG | <i>Triturus cristatus</i> | amphibian | Warty Newt / Great Crested Newt | Bern Convention: Appendix 2, Habitats Directive: Annex 2 - non-priority species, Habitats Directive: Annex 4, The Conservation of Habitats and Species Regulations 2010: Schedule 2, Wildlife and Countryside Act 1981: Schedule 5 Section 9.4b, Wildlife and Countryside Act 1981: Schedule 5 Section 9.4c, Wildlife and Countryside Act 1981: Schedule 5 Section 9.5a | Broomfield | TL701111 | 1 | 1999 |
| EFC/EARG | <i>Triturus cristatus</i> | amphibian | Warty Newt / Great Crested Newt | Bern Convention: Appendix 2, Habitats Directive: Annex 2 - non-priority species, Habitats Directive: Annex 4, The Conservation of Habitats and Species Regulations 2010: Schedule 2, Wildlife and Countryside Act 1981: Schedule 5 Section 9.4b, Wildlife and Countryside Act 1981: Schedule 5 Section 9.4c, Wildlife and Countryside Act 1981: Schedule 5 Section 9.5a | Blunts Hall, Witham | TL808143 | 1 | 2003 |
| EFC/EARG | <i>Triturus cristatus</i> | amphibian | Warty Newt / Great Crested Newt | Bern Convention: Appendix 2, Habitats Directive: Annex 2 - non-priority species, Habitats Directive: Annex 4, The Conservation of Habitats and Species Regulations 2010: Schedule 2, Wildlife and Countryside Act 1981: Schedule 5 Section 9.4b, Wildlife and Countryside Act 1981: Schedule 5 Section 9.4c, Wildlife and Countryside Act 1981: Schedule 5 Section 9.5a | Blunts Hall | TL808142 | 1 | 2014 |

| | | | | | | | | |
|----------|---------------------------|-----------|---------------------------------|---|------------------------------|----------|---|------|
| EFC/EARG | <i>Triturus cristatus</i> | amphibian | Warty Newt / Great Crested Newt | Bern Convention: Appendix 2, Habitats Directive: Annex 2 - non-priority species, Habitats Directive: Annex 4, The Conservation of Habitats and Species Regulations 2010: Schedule 2, Wildlife and Countryside Act 1981: Schedule 5 Section 9.4b, Wildlife and Countryside Act 1981: Schedule 5 Section 9.4c, Wildlife and Countryside Act 1981: Schedule 5 Section 9.5a | 46 Hilary Close, Springfield | TL716077 | 1 | 2001 |
| EFC/EARG | <i>Triturus cristatus</i> | amphibian | Warty Newt / Great Crested Newt | Bern Convention: Appendix 2, Habitats Directive: Annex 2 - non-priority species, Habitats Directive: Annex 4, The Conservation of Habitats and Species Regulations 2010: Schedule 2, Wildlife and Countryside Act 1981: Schedule 5 Section 9.4b, Wildlife and Countryside Act 1981: Schedule 5 Section 9.4c, Wildlife and Countryside Act 1981: Schedule 5 Section 9.5a | Channels Estate, Chelmsford | TL718104 | 1 | 2020 |
| EFC/EARG | <i>Triturus cristatus</i> | amphibian | Warty Newt / Great Crested Newt | Bern Convention: Appendix 2, Habitats Directive: Annex 2 - non-priority species, Habitats Directive: Annex 4, The Conservation of Habitats and Species Regulations 2010: Schedule 2, Wildlife and Countryside Act 1981: Schedule 5 Section 9.4b, Wildlife and Countryside Act 1981: Schedule 5 Section 9.4c, Wildlife and Countryside Act 1981: Schedule 5 Section 9.5a | Channels Estate, Chelmsford | TL718105 | 3 | 2020 |
| EFC/EARG | <i>Triturus cristatus</i> | amphibian | Warty Newt / Great Crested Newt | Bern Convention: Appendix 2, Habitats Directive: Annex 2 - non-priority species, Habitats Directive: Annex 4, The Conservation of Habitats and Species Regulations 2010: Schedule 2, Wildlife and Countryside Act 1981: Schedule 5 Section 9.4b, Wildlife and Countryside Act 1981: Schedule 5 Section 9.4c, Wildlife and Countryside Act 1981: Schedule 5 Section 9.5a | Channels Estate, Chelmsford | TL721113 | 2 | 2020 |

| | | | | | | | | |
|----------|---------------------------|-----------|---------------------------------|---|----------------------------------|----------|---|------|
| EFC/EARG | <i>Triturus cristatus</i> | amphibian | Warty Newt / Great Crested Newt | Bern Convention: Appendix 2, Habitats Directive: Annex 2 - non-priority species, Habitats Directive: Annex 4, The Conservation of Habitats and Species Regulations 2010: Schedule 2, Wildlife and Countryside Act 1981: Schedule 5 Section 9.4b, Wildlife and Countryside Act 1981: Schedule 5 Section 9.4c, Wildlife and Countryside Act 1981: Schedule 5 Section 9.5a | Church Road Boreham | TL754095 | 1 | 2000 |
| EFC/EARG | <i>Triturus cristatus</i> | amphibian | Warty Newt / Great Crested Newt | Bern Convention: Appendix 2, Habitats Directive: Annex 2 - non-priority species, Habitats Directive: Annex 4, The Conservation of Habitats and Species Regulations 2010: Schedule 2, Wildlife and Countryside Act 1981: Schedule 5 Section 9.4b, Wildlife and Countryside Act 1981: Schedule 5 Section 9.4c, Wildlife and Countryside Act 1981: Schedule 5 Section 9.5a | Church Lane, Springfield | TL717078 | 1 | 2001 |
| EFC/EARG | <i>Triturus cristatus</i> | amphibian | Warty Newt / Great Crested Newt | Bern Convention: Appendix 2, Habitats Directive: Annex 2 - non-priority species, Habitats Directive: Annex 4, The Conservation of Habitats and Species Regulations 2010: Schedule 2, Wildlife and Countryside Act 1981: Schedule 5 Section 9.4b, Wildlife and Countryside Act 1981: Schedule 5 Section 9.4c, Wildlife and Countryside Act 1981: Schedule 5 Section 9.5a | Church Broom Wood. Little Leighs | TL720167 | 1 | 2006 |
| EFC/EARG | <i>Triturus cristatus</i> | amphibian | Warty Newt / Great Crested Newt | Bern Convention: Appendix 2, Habitats Directive: Annex 2 - non-priority species, Habitats Directive: Annex 4, The Conservation of Habitats and Species Regulations 2010: Schedule 2, Wildlife and Countryside Act 1981: Schedule 5 Section 9.4b, Wildlife and Countryside Act 1981: Schedule 5 Section 9.4c, Wildlife and Countryside Act 1981: Schedule 5 Section 9.5a | Chichester Drive, Chelmsford | TL713079 | 1 | 2000 |

| | | | | | | | | |
|----------|---------------------------|-----------|---------------------------------|---|---------------------|----------|----|------|
| EFC/EARG | <i>Triturus cristatus</i> | amphibian | Warty Newt / Great Crested Newt | Bern Convention: Appendix 2, Habitats Directive: Annex 2 - non-priority species, Habitats Directive: Annex 4, The Conservation of Habitats and Species Regulations 2010: Schedule 2, Wildlife and Countryside Act 1981: Schedule 5 Section 9.4b, Wildlife and Countryside Act 1981: Schedule 5 Section 9.4c, Wildlife and Countryside Act 1981: Schedule 5 Section 9.5a | Chelmsford, cm1 6jj | TL722082 | 1 | 2012 |
| EFC/EARG | <i>Triturus cristatus</i> | amphibian | Warty Newt / Great Crested Newt | Bern Convention: Appendix 2, Habitats Directive: Annex 2 - non-priority species, Habitats Directive: Annex 4, The Conservation of Habitats and Species Regulations 2010: Schedule 2, Wildlife and Countryside Act 1981: Schedule 5 Section 9.4b, Wildlife and Countryside Act 1981: Schedule 5 Section 9.4c, Wildlife and Countryside Act 1981: Schedule 5 Section 9.5a | Chelmsford | TL729102 | 9 | 2016 |
| EFC/EARG | <i>Triturus cristatus</i> | amphibian | Warty Newt / Great Crested Newt | Bern Convention: Appendix 2, Habitats Directive: Annex 2 - non-priority species, Habitats Directive: Annex 4, The Conservation of Habitats and Species Regulations 2010: Schedule 2, Wildlife and Countryside Act 1981: Schedule 5 Section 9.4b, Wildlife and Countryside Act 1981: Schedule 5 Section 9.4c, Wildlife and Countryside Act 1981: Schedule 5 Section 9.5a | Chelmsford | TL728105 | 12 | 2016 |
| EFC/EARG | <i>Triturus cristatus</i> | amphibian | Warty Newt / Great Crested Newt | Bern Convention: Appendix 2, Habitats Directive: Annex 2 - non-priority species, Habitats Directive: Annex 4, The Conservation of Habitats and Species Regulations 2010: Schedule 2, Wildlife and Countryside Act 1981: Schedule 5 Section 9.4b, Wildlife and Countryside Act 1981: Schedule 5 Section 9.4c, Wildlife and Countryside Act 1981: Schedule 5 Section 9.5a | Chelmsford | TL726101 | 10 | 2016 |

| | | | | | | | | |
|----------|---------------------------|-----------|---------------------------------|---|--------------------------------|----------|---|------|
| EFC/EARG | <i>Triturus cristatus</i> | amphibian | Warty Newt / Great Crested Newt | Bern Convention: Appendix 2, Habitats Directive: Annex 2 - non-priority species, Habitats Directive: Annex 4, The Conservation of Habitats and Species Regulations 2010: Schedule 2, Wildlife and Countryside Act 1981: Schedule 5 Section 9.4b, Wildlife and Countryside Act 1981: Schedule 5 Section 9.4c, Wildlife and Countryside Act 1981: Schedule 5 Section 9.5a | Channels Estate, Chelmsford | TL725106 | 1 | 2020 |
| EFC/EARG | <i>Triturus cristatus</i> | amphibian | Warty Newt / Great Crested Newt | Bern Convention: Appendix 2, Habitats Directive: Annex 2 - non-priority species, Habitats Directive: Annex 4, The Conservation of Habitats and Species Regulations 2010: Schedule 2, Wildlife and Countryside Act 1981: Schedule 5 Section 9.4b, Wildlife and Countryside Act 1981: Schedule 5 Section 9.4c, Wildlife and Countryside Act 1981: Schedule 5 Section 9.5a | Channels Golf Club, Chelmsford | TL722112 | 6 | 2018 |
| EFC/EARG | <i>Triturus cristatus</i> | amphibian | Warty Newt / Great Crested Newt | Bern Convention: Appendix 2, Habitats Directive: Annex 2 - non-priority species, Habitats Directive: Annex 4, The Conservation of Habitats and Species Regulations 2010: Schedule 2, Wildlife and Countryside Act 1981: Schedule 5 Section 9.4b, Wildlife and Countryside Act 1981: Schedule 5 Section 9.4c, Wildlife and Countryside Act 1981: Schedule 5 Section 9.5a | Chelmsford | TL718105 | 1 | 2018 |
| EFC/EARG | <i>Triturus cristatus</i> | amphibian | Warty Newt / Great Crested Newt | Bern Convention: Appendix 2, Habitats Directive: Annex 2 - non-priority species, Habitats Directive: Annex 4, The Conservation of Habitats and Species Regulations 2010: Schedule 2, Wildlife and Countryside Act 1981: Schedule 5 Section 9.4b, Wildlife and Countryside Act 1981: Schedule 5 Section 9.4c, Wildlife and Countryside Act 1981: Schedule 5 Section 9.5a | Chelmsford | TL722082 | 1 | 2012 |

| | | | | | | | | |
|----------------------------|--------------------------------|-----------|---------------------------------|---|-----------------------------------|----------|----|------|
| EFC/EARG | <i>Triturus cristatus</i> | amphibian | Warty Newt / Great Crested Newt | Bern Convention: Appendix 2, Habitats Directive: Annex 2 - non-priority species, Habitats Directive: Annex 4, The Conservation of Habitats and Species Regulations 2010: Schedule 2, Wildlife and Countryside Act 1981: Schedule 5 Section 9.4b, Wildlife and Countryside Act 1981: Schedule 5 Section 9.4c, Wildlife and Countryside Act 1981: Schedule 5 Section 9.5a | Chelmsford | TL722107 | 1 | 2018 |
| EFC/EARG | <i>Triturus cristatus</i> | amphibian | Warty Newt / Great Crested Newt | Bern Convention: Appendix 2, Habitats Directive: Annex 2 - non-priority species, Habitats Directive: Annex 4, The Conservation of Habitats and Species Regulations 2010: Schedule 2, Wildlife and Countryside Act 1981: Schedule 5 Section 9.4b, Wildlife and Countryside Act 1981: Schedule 5 Section 9.4c, Wildlife and Countryside Act 1981: Schedule 5 Section 9.5a | Chelmsford | TL723101 | 16 | 2016 |
| Essex Birdwatching Society | <i>Troglodytes troglodytes</i> | bird | Wren | Bern Convention: Appendix 2 | Newland Grove | TL7110 | 39 | 2014 |
| Essex Birdwatching Society | <i>Troglodytes troglodytes</i> | bird | Wren | Bern Convention: Appendix 2 | Newland Grove | TL7110 | 53 | 2018 |
| Essex Birdwatching Society | <i>Troglodytes troglodytes</i> | bird | Wren | Bern Convention: Appendix 2 | Paper Mill Lock | TL7708 | 3 | 2018 |
| Essex Birdwatching Society | <i>Troglodytes troglodytes</i> | bird | Wren | Bern Convention: Appendix 2 | Paper Mill Lock | TL7709 | 8 | 2017 |
| Essex Birdwatching Society | <i>Troglodytes troglodytes</i> | bird | Wren | Bern Convention: Appendix 2 | Paper Mill Lock (downstream path) | TL7709 | 1 | 2018 |
| Essex Birdwatching Society | <i>Troglodytes troglodytes</i> | bird | Wren | Bern Convention: Appendix 2 | Paper Mill Lock Little Baddow | TL7708 | 2 | 2015 |
| Essex Birdwatching Society | <i>Troglodytes troglodytes</i> | bird | Wren | Bern Convention: Appendix 2 | Phyllis Currie NR | TL7117 | 2 | 2018 |

| | | | | | | | | |
|----------------------------|--------------------------------|------|------|-----------------------------|----------------------------------|--------|----|------|
| Essex Birdwatching Society | <i>Troglodytes troglodytes</i> | bird | Wren | Bern Convention: Appendix 2 | Phyllis Currie NR | TL7218 | 4 | 2015 |
| Essex Birdwatching Society | <i>Troglodytes troglodytes</i> | bird | Wren | Bern Convention: Appendix 2 | Phyllis Currie NR | TL7318 | 1 | 2018 |
| Essex Birdwatching Society | <i>Troglodytes troglodytes</i> | bird | Wren | Bern Convention: Appendix 2 | Phyllis Currie Reserve | TL7218 | 17 | 2014 |
| Essex Birdwatching Society | <i>Troglodytes troglodytes</i> | bird | Wren | Bern Convention: Appendix 2 | New Lake side church road | TL7608 | 3 | 2014 |
| Essex Birdwatching Society | <i>Troglodytes troglodytes</i> | bird | Wren | Bern Convention: Appendix 2 | near Terling Hall | TL7713 | 2 | 2014 |
| Essex Birdwatching Society | <i>Troglodytes troglodytes</i> | bird | Wren | Bern Convention: Appendix 2 | Little Waltham Nature Reserve | TL7111 | 1 | 2014 |
| Essex Birdwatching Society | <i>Troglodytes troglodytes</i> | bird | Wren | Bern Convention: Appendix 2 | Lyonshall Wood | TL7314 | 4 | 2014 |
| Essex Birdwatching Society | <i>Troglodytes troglodytes</i> | bird | Wren | Bern Convention: Appendix 2 | Lyonshall Wood | TL7314 | 1 | 2015 |
| Essex Birdwatching Society | <i>Troglodytes troglodytes</i> | bird | Wren | Bern Convention: Appendix 2 | Mann Wood | TL7417 | 18 | 2014 |
| Essex Birdwatching Society | <i>Troglodytes troglodytes</i> | bird | Wren | Bern Convention: Appendix 2 | Mann Wood | TL7417 | 2 | 2015 |
| Essex Birdwatching Society | <i>Troglodytes troglodytes</i> | bird | Wren | Bern Convention: Appendix 2 | Mann Wood Great Leighs | TL7417 | 1 | 2014 |
| Essex Birdwatching Society | <i>Troglodytes troglodytes</i> | bird | Wren | Bern Convention: Appendix 2 | near Goodmans Farm, Great Leighs | TL7314 | 1 | 2014 |
| Essex Birdwatching Society | <i>Troglodytes troglodytes</i> | bird | Wren | Bern Convention: Appendix 2 | near Goodmans Farm, Great Leighs | TL7315 | 2 | 2013 |
| Essex Birdwatching Society | <i>Troglodytes troglodytes</i> | bird | Wren | Bern Convention: Appendix 2 | near Leighs sewage works | TL7216 | 17 | 2014 |

| | | | | | | | | |
|----------------------------|--------------------------------|------|------|-----------------------------|--------------------------------|----------|---|------|
| Essex Birdwatching Society | <i>Troglodytes troglodytes</i> | bird | Wren | Bern Convention: Appendix 2 | near Leighs sewage works | TL7216 | 5 | 2015 |
| Essex Birdwatching Society | <i>Troglodytes troglodytes</i> | bird | Wren | Bern Convention: Appendix 2 | Phyllis Currie Reserve | TL7218 | 3 | 2017 |
| Essex Birdwatching Society | <i>Troglodytes troglodytes</i> | bird | Wren | Bern Convention: Appendix 2 | Pink Lane, White Notley | TL7817 | 1 | 2013 |
| Essex Birdwatching Society | <i>Troglodytes troglodytes</i> | bird | Wren | Bern Convention: Appendix 2 | Thistley Green | TL7019 | 1 | 2013 |
| Essex Birdwatching Society | <i>Troglodytes troglodytes</i> | bird | Wren | Bern Convention: Appendix 2 | Thistley Green | TL7109 | 2 | 2014 |
| Essex Birdwatching Society | <i>Troglodytes troglodytes</i> | bird | Wren | Bern Convention: Appendix 2 | Thrift Wood EWT | TL792018 | 1 | 2014 |
| Essex Birdwatching Society | <i>Troglodytes troglodytes</i> | bird | Wren | Bern Convention: Appendix 2 | TL7317 | TL7317 | 1 | 2014 |
| Essex Birdwatching Society | <i>Troglodytes troglodytes</i> | bird | Wren | Bern Convention: Appendix 2 | TL7807 | TL7807 | 1 | 2015 |
| Essex Birdwatching Society | <i>Troglodytes troglodytes</i> | bird | Wren | Bern Convention: Appendix 2 | West of Phyllis Currie Reserve | TL7117 | 2 | 2015 |
| Essex Birdwatching Society | <i>Troglodytes troglodytes</i> | bird | Wren | Bern Convention: Appendix 2 | west of Phyllis Currie Reserve | TL7218 | 6 | 2014 |
| Essex Birdwatching Society | <i>Troglodytes troglodytes</i> | bird | Wren | Bern Convention: Appendix 2 | White Notley | TL7818 | 6 | 2014 |
| Essex Birdwatching Society | <i>Troglodytes troglodytes</i> | bird | Wren | Bern Convention: Appendix 2 | White Notley | TL7818 | 1 | 2015 |
| Essex Birdwatching Society | <i>Troglodytes troglodytes</i> | bird | Wren | Bern Convention: Appendix 2 | Terling | TL7715 | 2 | 2018 |
| Essex Birdwatching Society | <i>Troglodytes troglodytes</i> | bird | Wren | Bern Convention: Appendix 2 | Terling | TL7715 | 1 | 2013 |

| | | | | | | | | |
|----------------------------|--------------------------------|------|------|-----------------------------|--|--------|-----|------|
| Essex Birdwatching Society | <i>Troglodytes troglodytes</i> | bird | Wren | Bern Convention: Appendix 2 | Terling | TL7614 | 244 | 2015 |
| Essex Birdwatching Society | <i>Troglodytes troglodytes</i> | bird | Wren | Bern Convention: Appendix 2 | Ridley Hall & South East of Fuller Street (TL71 M) | TL7515 | 1 | 2013 |
| Essex Birdwatching Society | <i>Troglodytes troglodytes</i> | bird | Wren | Bern Convention: Appendix 2 | river brain notley | TL7620 | 1 | 2013 |
| Essex Birdwatching Society | <i>Troglodytes troglodytes</i> | bird | Wren | Bern Convention: Appendix 2 | River Chelmer | TL7508 | 1 | 2018 |
| Essex Birdwatching Society | <i>Troglodytes troglodytes</i> | bird | Wren | Bern Convention: Appendix 2 | River Chelmer (Bond St to Riverside Retail Pk) | TL7107 | 28 | 2013 |
| Essex Birdwatching Society | <i>Troglodytes troglodytes</i> | bird | Wren | Bern Convention: Appendix 2 | River Ter area near Lyons Hall | TL7315 | 1 | 2015 |
| Essex Birdwatching Society | <i>Troglodytes troglodytes</i> | bird | Wren | Bern Convention: Appendix 2 | Russell Green | TL7412 | 19 | 2014 |
| Essex Birdwatching Society | <i>Troglodytes troglodytes</i> | bird | Wren | Bern Convention: Appendix 2 | Russell Green | TL7412 | 3 | 2018 |
| Essex Birdwatching Society | <i>Troglodytes troglodytes</i> | bird | Wren | Bern Convention: Appendix 2 | Russell Green Gravel Pit | TL7412 | 2 | 2017 |
| Essex Birdwatching Society | <i>Troglodytes troglodytes</i> | bird | Wren | Bern Convention: Appendix 2 | Springfield | TL7109 | 1 | 2018 |
| Essex Birdwatching Society | <i>Troglodytes troglodytes</i> | bird | Wren | Bern Convention: Appendix 2 | Willows Green, Blackley Lane Gravel Pits | TL7219 | 2 | 2017 |
| Essex Birdwatching Society | <i>Troglodytes troglodytes</i> | bird | Wren | Bern Convention: Appendix 2 | Little Waltham Meadows | TL7112 | 1 | 2018 |
| Essex Birdwatching Society | <i>Troglodytes troglodytes</i> | bird | Wren | Bern Convention: Appendix 2 | 2 Church Lane | TL7117 | 1 | 2018 |
| Essex Birdwatching Society | <i>Troglodytes troglodytes</i> | bird | Wren | Bern Convention: Appendix 2 | Chelmsford Area | TL7109 | 1 | 2014 |

| | | | | | | | | |
|----------------------------|--------------------------------|------|------|-----------------------------|---|--------|-----|------|
| Essex Birdwatching Society | <i>Troglodytes troglodytes</i> | bird | Wren | Bern Convention: Appendix 2 | Chelmsford Station | TL7007 | 2 | 2018 |
| Essex Birdwatching Society | <i>Troglodytes troglodytes</i> | bird | Wren | Bern Convention: Appendix 2 | Chelmsford, Bulls Lodge | TL7409 | 1 | 2018 |
| Essex Birdwatching Society | <i>Troglodytes troglodytes</i> | bird | Wren | Bern Convention: Appendix 2 | Chelmsford, Our Garden | TL7008 | 1 | 2018 |
| Essex Birdwatching Society | <i>Troglodytes troglodytes</i> | bird | Wren | Bern Convention: Appendix 2 | Chipping Hill School, Witham | TL8113 | 1 | 2014 |
| Essex Birdwatching Society | <i>Troglodytes troglodytes</i> | bird | Wren | Bern Convention: Appendix 2 | Church Broom Wood, Little Leighs | TL7116 | 10 | 2014 |
| Essex Birdwatching Society | <i>Troglodytes troglodytes</i> | bird | Wren | Bern Convention: Appendix 2 | Church Broom Wood, Little Leighs | TL7216 | 5 | 2015 |
| Essex Birdwatching Society | <i>Troglodytes troglodytes</i> | bird | Wren | Bern Convention: Appendix 2 | Farm View, Black Notley | TL7620 | 264 | 2014 |
| Essex Birdwatching Society | <i>Troglodytes troglodytes</i> | bird | Wren | Bern Convention: Appendix 2 | Fell Christy Garden | TL7008 | 1 | 2013 |
| Essex Birdwatching Society | <i>Troglodytes troglodytes</i> | bird | Wren | Bern Convention: Appendix 2 | Chelmsford | TL7007 | 1 | 2014 |
| Essex Birdwatching Society | <i>Troglodytes troglodytes</i> | bird | Wren | Bern Convention: Appendix 2 | Chelmer/Blackwater - Paper Mill Lock (upstream) | TL7709 | 1 | 2017 |
| Essex Birdwatching Society | <i>Troglodytes troglodytes</i> | bird | Wren | Bern Convention: Appendix 2 | Chelmer valley Church road to Stonehams lock | TL7507 | 1 | 2015 |
| Essex Birdwatching Society | <i>Troglodytes troglodytes</i> | bird | Wren | Bern Convention: Appendix 2 | 35 Church Road, Chelmsford | TL7509 | 1 | 2018 |
| Essex Birdwatching Society | <i>Troglodytes troglodytes</i> | bird | Wren | Bern Convention: Appendix 2 | Blackley Lane Gravel Pits near Willows Green | TL7219 | 18 | 2013 |
| Essex Birdwatching Society | <i>Troglodytes troglodytes</i> | bird | Wren | Bern Convention: Appendix 2 | Blackley Lane Gravel Pits near Willows Green | TL7219 | 12 | 2014 |

| | | | | | | | | |
|----------------------------|--------------------------------|------|------|-----------------------------|--|--------|----|------|
| Essex Birdwatching Society | <i>Troglodytes troglodytes</i> | bird | Wren | Bern Convention: Appendix 2 | Blackley Lane Gravel Pits, Willows Green | TL7319 | 6 | 2018 |
| Essex Birdwatching Society | <i>Troglodytes troglodytes</i> | bird | Wren | Bern Convention: Appendix 2 | Boreham | TL7509 | 2 | 2013 |
| Essex Birdwatching Society | <i>Troglodytes troglodytes</i> | bird | Wren | Bern Convention: Appendix 2 | Boreham, Church Road | TL7608 | 2 | 2018 |
| Essex Birdwatching Society | <i>Troglodytes troglodytes</i> | bird | Wren | Bern Convention: Appendix 2 | Bunny's Walk | TL7108 | 15 | 2014 |
| Essex Birdwatching Society | <i>Troglodytes troglodytes</i> | bird | Wren | Bern Convention: Appendix 2 | Bushy Wood | TL7318 | 2 | 2013 |
| Essex Birdwatching Society | <i>Troglodytes troglodytes</i> | bird | Wren | Bern Convention: Appendix 2 | Channel's Golf Course, Chelmsford | TL7211 | 3 | 2018 |
| Essex Birdwatching Society | <i>Troglodytes troglodytes</i> | bird | Wren | Bern Convention: Appendix 2 | Great Leighs | TL7218 | 1 | 2018 |
| Essex Birdwatching Society | <i>Troglodytes troglodytes</i> | bird | Wren | Bern Convention: Appendix 2 | Great Leighs | TL7317 | 2 | 2017 |
| Essex Birdwatching Society | <i>Troglodytes troglodytes</i> | bird | Wren | Bern Convention: Appendix 2 | Little Baddow | TL7707 | 1 | 2017 |
| Essex Birdwatching Society | <i>Troglodytes troglodytes</i> | bird | Wren | Bern Convention: Appendix 2 | Little Baddow | TL7708 | 2 | 2015 |
| Essex Birdwatching Society | <i>Troglodytes troglodytes</i> | bird | Wren | Bern Convention: Appendix 2 | Little Baddow Bridge Pits | TL7608 | 19 | 2018 |
| Essex Birdwatching Society | <i>Troglodytes troglodytes</i> | bird | Wren | Bern Convention: Appendix 2 | Little Baddow New Lake side church road | TL7608 | 11 | 2015 |
| Essex Birdwatching Society | <i>Troglodytes troglodytes</i> | bird | Wren | Bern Convention: Appendix 2 | Little Baddow, New Lake | TL7608 | 1 | 2018 |
| Essex Birdwatching Society | <i>Troglodytes troglodytes</i> | bird | Wren | Bern Convention: Appendix 2 | Little Baddow, New Lake Church Road | TL7608 | 2 | 2017 |

| | | | | | | | | |
|----------------------------|--------------------------------|------|------|-----------------------------|--------------------------------------|--------|----|------|
| Essex Birdwatching Society | <i>Troglodytes troglodytes</i> | bird | Wren | Bern Convention: Appendix 2 | Little Leighs | TL7118 | 1 | 2018 |
| Essex Birdwatching Society | <i>Troglodytes troglodytes</i> | bird | Wren | Bern Convention: Appendix 2 | Little Walham, Peverels Farm | TL7211 | 1 | 2018 |
| Essex Birdwatching Society | <i>Troglodytes troglodytes</i> | bird | Wren | Bern Convention: Appendix 2 | Little Waltham garden | TL7012 | 1 | 2018 |
| Essex Birdwatching Society | <i>Troglodytes troglodytes</i> | bird | Wren | Bern Convention: Appendix 2 | Little Waltham Meadows | TL7111 | 1 | 2015 |
| Essex Birdwatching Society | <i>Troglodytes troglodytes</i> | bird | Wren | Bern Convention: Appendix 2 | Leez Reservoir | TL7118 | 9 | 2015 |
| Essex Birdwatching Society | <i>Troglodytes troglodytes</i> | bird | Wren | Bern Convention: Appendix 2 | Leez Reservoir | TL7118 | 27 | 2014 |
| Essex Birdwatching Society | <i>Troglodytes troglodytes</i> | bird | Wren | Bern Convention: Appendix 2 | Great Leighs Sewage Works | TL7216 | 1 | 2017 |
| Essex Birdwatching Society | <i>Troglodytes troglodytes</i> | bird | Wren | Bern Convention: Appendix 2 | Great Leighs, Lyonshall Wood | TL7315 | 2 | 2017 |
| Essex Birdwatching Society | <i>Troglodytes troglodytes</i> | bird | Wren | Bern Convention: Appendix 2 | Great Leighs, Mann Wood | TL7417 | 1 | 2017 |
| Essex Birdwatching Society | <i>Troglodytes troglodytes</i> | bird | Wren | Bern Convention: Appendix 2 | Great Leighs, Phyllis Currie Reserve | TL7218 | 1 | 2017 |
| Essex Birdwatching Society | <i>Troglodytes troglodytes</i> | bird | Wren | Bern Convention: Appendix 2 | Heather Hills EWT | TL7807 | 1 | 2015 |
| Essex Birdwatching Society | <i>Troglodytes troglodytes</i> | bird | Wren | Bern Convention: Appendix 2 | Helston Road, Springfield | TL7208 | 3 | 2015 |
| Essex Birdwatching Society | <i>Troglodytes troglodytes</i> | bird | Wren | Bern Convention: Appendix 2 | Hill Farm area, White Notley | TL7718 | 1 | 2014 |
| Essex Birdwatching Society | <i>Troglodytes troglodytes</i> | bird | Wren | Bern Convention: Appendix 2 | Holybread wood | TL7708 | 1 | 2015 |

| | | | | | | | | |
|----------------------------|--------------------------------|------|---------|--|----------------------------------|--------|---|------|
| Essex Birdwatching Society | <i>Troglodytes troglodytes</i> | bird | Wren | Bern Convention: Appendix 2 | Jo | TL8113 | 2 | 2014 |
| Essex Birdwatching Society | <i>Troglodytes troglodytes</i> | bird | Wren | Bern Convention: Appendix 2 | Leez Reservoir | TL7018 | 8 | 2018 |
| Essex Birdwatching Society | <i>Turdus iliacus</i> | bird | Redwing | Birds Directive: Annex 2.2, Wildlife and Countryside Act 1981: Schedule 1 - Part 1 | Newland Grove | TL7110 | 8 | 2014 |
| Essex Birdwatching Society | <i>Turdus iliacus</i> | bird | Redwing | Birds Directive: Annex 2.2, Wildlife and Countryside Act 1981: Schedule 1 - Part 1 | Newland Grove | TL7110 | 7 | 2017 |
| Essex Birdwatching Society | <i>Turdus iliacus</i> | bird | Redwing | Birds Directive: Annex 2.2, Wildlife and Countryside Act 1981: Schedule 1 - Part 1 | Paper Mill Lock | TL7708 | 1 | 2018 |
| Essex Birdwatching Society | <i>Turdus iliacus</i> | bird | Redwing | Birds Directive: Annex 2.2, Wildlife and Countryside Act 1981: Schedule 1 - Part 1 | Phyllis Currie NR | TL7218 | 1 | 2015 |
| Essex Birdwatching Society | <i>Turdus iliacus</i> | bird | Redwing | Birds Directive: Annex 2.2, Wildlife and Countryside Act 1981: Schedule 1 - Part 1 | Phyllis Currie Reserve | TL7218 | 3 | 2014 |
| Essex Birdwatching Society | <i>Turdus iliacus</i> | bird | Redwing | Birds Directive: Annex 2.2, Wildlife and Countryside Act 1981: Schedule 1 - Part 1 | near Leighs sewage works | TL7216 | 3 | 2015 |
| Essex Birdwatching Society | <i>Turdus iliacus</i> | bird | Redwing | Birds Directive: Annex 2.2, Wildlife and Countryside Act 1981: Schedule 1 - Part 1 | near Leighs sewage works | TL7216 | 2 | 2013 |
| Essex Birdwatching Society | <i>Turdus iliacus</i> | bird | Redwing | Birds Directive: Annex 2.2, Wildlife and Countryside Act 1981: Schedule 1 - Part 1 | Mann Wood Great Leighs | TL7417 | 1 | 2014 |
| Essex Birdwatching Society | <i>Turdus iliacus</i> | bird | Redwing | Birds Directive: Annex 2.2, Wildlife and Countryside Act 1981: Schedule 1 - Part 1 | Lyonshall Wood | TL7314 | 1 | 2015 |
| Essex Birdwatching Society | <i>Turdus iliacus</i> | bird | Redwing | Birds Directive: Annex 2.2, Wildlife and Countryside Act 1981: Schedule 1 - Part 1 | Littley Green Road | TL7118 | 1 | 2018 |
| Essex Birdwatching Society | <i>Turdus iliacus</i> | bird | Redwing | Birds Directive: Annex 2.2, Wildlife and Countryside Act 1981: Schedule 1 - Part 1 | Little Waltham | TL7012 | 2 | 2018 |
| Essex Birdwatching Society | <i>Turdus iliacus</i> | bird | Redwing | Birds Directive: Annex 2.2, Wildlife and Countryside Act 1981: Schedule 1 - Part 1 | Little Leighs, Church Broom Wood | TL7116 | 1 | 2018 |

| | | | | | | | | |
|----------------------------|-----------------------|------|---------|--|--|--------|----|------|
| Essex Birdwatching Society | <i>Turdus iliacus</i> | bird | Redwing | Birds Directive: Annex 2.2, Wildlife and Countryside Act 1981: Schedule 1 - Part 1 | Little Baddow Bridge Pits | TL7608 | 5 | 2018 |
| Essex Birdwatching Society | <i>Turdus iliacus</i> | bird | Redwing | Birds Directive: Annex 2.2, Wildlife and Countryside Act 1981: Schedule 1 - Part 1 | River Chelmer | TL7508 | 1 | 2018 |
| Essex Birdwatching Society | <i>Turdus iliacus</i> | bird | Redwing | Birds Directive: Annex 2.2, Wildlife and Countryside Act 1981: Schedule 1 - Part 1 | River Ter area near Lyons Hall | TL7315 | 1 | 2015 |
| Essex Birdwatching Society | <i>Turdus iliacus</i> | bird | Redwing | Birds Directive: Annex 2.2, Wildlife and Countryside Act 1981: Schedule 1 - Part 1 | Russell Green | TL7412 | 14 | 2014 |
| Essex Birdwatching Society | <i>Turdus iliacus</i> | bird | Redwing | Birds Directive: Annex 2.2, Wildlife and Countryside Act 1981: Schedule 1 - Part 1 | Willows Green, Blackley Lane Gravel Pits | TL7219 | 1 | 2017 |
| Essex Birdwatching Society | <i>Turdus iliacus</i> | bird | Redwing | Birds Directive: Annex 2.2, Wildlife and Countryside Act 1981: Schedule 1 - Part 1 | White Notley football field | TL7917 | 1 | 2015 |
| Essex Birdwatching Society | <i>Turdus iliacus</i> | bird | Redwing | Birds Directive: Annex 2.2, Wildlife and Countryside Act 1981: Schedule 1 - Part 1 | White Notley | TL7818 | 1 | 2015 |
| Essex Birdwatching Society | <i>Turdus iliacus</i> | bird | Redwing | Birds Directive: Annex 2.2, Wildlife and Countryside Act 1981: Schedule 1 - Part 1 | White Notley | TL7818 | 2 | 2013 |
| Essex Birdwatching Society | <i>Turdus iliacus</i> | bird | Redwing | Birds Directive: Annex 2.2, Wildlife and Countryside Act 1981: Schedule 1 - Part 1 | Tye Green, nr Cressing | TL7820 | 1 | 2013 |
| Essex Birdwatching Society | <i>Turdus iliacus</i> | bird | Redwing | Birds Directive: Annex 2.2, Wildlife and Countryside Act 1981: Schedule 1 - Part 1 | Thistley Green | TL7109 | 3 | 2014 |
| Essex Birdwatching Society | <i>Turdus iliacus</i> | bird | Redwing | Birds Directive: Annex 2.2, Wildlife and Countryside Act 1981: Schedule 1 - Part 1 | Thistley Green | TL7019 | 1 | 2014 |
| Essex Birdwatching Society | <i>Turdus iliacus</i> | bird | Redwing | Birds Directive: Annex 2.2, Wildlife and Countryside Act 1981: Schedule 1 - Part 1 | Terling | TL7715 | 1 | 2018 |
| Essex Birdwatching Society | <i>Turdus iliacus</i> | bird | Redwing | Birds Directive: Annex 2.2, Wildlife and Countryside Act 1981: Schedule 1 - Part 1 | Terling | TL7715 | 1 | 2013 |
| Essex Birdwatching Society | <i>Turdus iliacus</i> | bird | Redwing | Birds Directive: Annex 2.2, Wildlife and Countryside Act 1981: Schedule 1 - Part 1 | Terling | TL7614 | 76 | 2015 |

| | | | | | | | | |
|----------------------------|-----------------------|------|---------|--|--|--------|----|------|
| Essex Birdwatching Society | <i>Turdus iliacus</i> | bird | Redwing | Birds Directive: Annex 2.2, Wildlife and Countryside Act 1981: Schedule 1 - Part 1 | Springfield | TL7109 | 1 | 2017 |
| Essex Birdwatching Society | <i>Turdus iliacus</i> | bird | Redwing | Birds Directive: Annex 2.2, Wildlife and Countryside Act 1981: Schedule 1 - Part 1 | Russell Green | TL7412 | 2 | 2018 |
| Essex Birdwatching Society | <i>Turdus iliacus</i> | bird | Redwing | Birds Directive: Annex 2.2, Wildlife and Countryside Act 1981: Schedule 1 - Part 1 | Woodham Walter | TL7907 | 2 | 2017 |
| Essex Birdwatching Society | <i>Turdus iliacus</i> | bird | Redwing | Birds Directive: Annex 2.2, Wildlife and Countryside Act 1981: Schedule 1 - Part 1 | Avon Walk, Witham | TL8115 | 1 | 2013 |
| Essex Birdwatching Society | <i>Turdus iliacus</i> | bird | Redwing | Birds Directive: Annex 2.2, Wildlife and Countryside Act 1981: Schedule 1 - Part 1 | Chelmsford Station | TL7007 | 1 | 2017 |
| Essex Birdwatching Society | <i>Turdus iliacus</i> | bird | Redwing | Birds Directive: Annex 2.2, Wildlife and Countryside Act 1981: Schedule 1 - Part 1 | Bunny's Walk | TL7108 | 3 | 2014 |
| Essex Birdwatching Society | <i>Turdus iliacus</i> | bird | Redwing | Birds Directive: Annex 2.2, Wildlife and Countryside Act 1981: Schedule 1 - Part 1 | Boreham GP | TL7511 | 1 | 2015 |
| Essex Birdwatching Society | <i>Turdus iliacus</i> | bird | Redwing | Birds Directive: Annex 2.2, Wildlife and Countryside Act 1981: Schedule 1 - Part 1 | Boreham GP | TL7412 | 1 | 2018 |
| Essex Birdwatching Society | <i>Turdus iliacus</i> | bird | Redwing | Birds Directive: Annex 2.2, Wildlife and Countryside Act 1981: Schedule 1 - Part 1 | Boreham | TL7510 | 16 | 2017 |
| Essex Birdwatching Society | <i>Turdus iliacus</i> | bird | Redwing | Birds Directive: Annex 2.2, Wildlife and Countryside Act 1981: Schedule 1 - Part 1 | Boreham | TL7509 | 3 | 2018 |
| Essex Birdwatching Society | <i>Turdus iliacus</i> | bird | Redwing | Birds Directive: Annex 2.2, Wildlife and Countryside Act 1981: Schedule 1 - Part 1 | Boreham | TL7510 | 1 | 2013 |
| Essex Birdwatching Society | <i>Turdus iliacus</i> | bird | Redwing | Birds Directive: Annex 2.2, Wildlife and Countryside Act 1981: Schedule 1 - Part 1 | Boreham | TL7509 | 1 | 2013 |
| Essex Birdwatching Society | <i>Turdus iliacus</i> | bird | Redwing | Birds Directive: Annex 2.2, Wildlife and Countryside Act 1981: Schedule 1 - Part 1 | Blackley Lane Gravel Pits, Willows Green | TL7319 | 2 | 2018 |
| Essex Birdwatching Society | <i>Turdus iliacus</i> | bird | Redwing | Birds Directive: Annex 2.2, Wildlife and Countryside Act 1981: Schedule 1 - Part 1 | Blackley Lane Gravel Pits near Willows Green | TL7219 | 4 | 2014 |

| | | | | | | | | |
|----------------------------|-----------------------|------|---------|--|--|--------|---|------|
| Essex Birdwatching Society | <i>Turdus iliacus</i> | bird | Redwing | Birds Directive: Annex 2.2, Wildlife and Countryside Act 1981: Schedule 1 - Part 1 | Blackley Lane Gravel Pits near Willows Green | TL7219 | 6 | 2013 |
| Essex Birdwatching Society | <i>Turdus iliacus</i> | bird | Redwing | Birds Directive: Annex 2.2, Wildlife and Countryside Act 1981: Schedule 1 - Part 1 | Black Notley | TL7620 | 1 | 2013 |
| Essex Birdwatching Society | <i>Turdus iliacus</i> | bird | Redwing | Birds Directive: Annex 2.2, Wildlife and Countryside Act 1981: Schedule 1 - Part 1 | Chelmsford, Bulls Lodge | TL7409 | 1 | 2018 |
| Essex Birdwatching Society | <i>Turdus iliacus</i> | bird | Redwing | Birds Directive: Annex 2.2, Wildlife and Countryside Act 1981: Schedule 1 - Part 1 | Chelmsford, Bulls Lodge Farm | TL7310 | 2 | 2013 |
| Essex Birdwatching Society | <i>Turdus iliacus</i> | bird | Redwing | Birds Directive: Annex 2.2, Wildlife and Countryside Act 1981: Schedule 1 - Part 1 | Chelmsford, Church Road | TL7608 | 1 | 2018 |
| Essex Birdwatching Society | <i>Turdus iliacus</i> | bird | Redwing | Birds Directive: Annex 2.2, Wildlife and Countryside Act 1981: Schedule 1 - Part 1 | Little Baddow | TL7707 | 1 | 2017 |
| Essex Birdwatching Society | <i>Turdus iliacus</i> | bird | Redwing | Birds Directive: Annex 2.2, Wildlife and Countryside Act 1981: Schedule 1 - Part 1 | Leez Reservoir | TL7118 | 3 | 2015 |
| Essex Birdwatching Society | <i>Turdus iliacus</i> | bird | Redwing | Birds Directive: Annex 2.2, Wildlife and Countryside Act 1981: Schedule 1 - Part 1 | Leez Reservoir | TL7118 | 6 | 2014 |
| Essex Birdwatching Society | <i>Turdus iliacus</i> | bird | Redwing | Birds Directive: Annex 2.2, Wildlife and Countryside Act 1981: Schedule 1 - Part 1 | Leez Reservoir | TL7018 | 5 | 2018 |
| Essex Birdwatching Society | <i>Turdus iliacus</i> | bird | Redwing | Birds Directive: Annex 2.2, Wildlife and Countryside Act 1981: Schedule 1 - Part 1 | Jo | TL8113 | 1 | 2014 |
| Essex Birdwatching Society | <i>Turdus iliacus</i> | bird | Redwing | Birds Directive: Annex 2.2, Wildlife and Countryside Act 1981: Schedule 1 - Part 1 | Great Leighs, Phyllis Currie Reserve | TL7218 | 2 | 2017 |
| Essex Birdwatching Society | <i>Turdus iliacus</i> | bird | Redwing | Birds Directive: Annex 2.2, Wildlife and Countryside Act 1981: Schedule 1 - Part 1 | Great Leighs | TL7217 | 1 | 2015 |
| Essex Birdwatching Society | <i>Turdus iliacus</i> | bird | Redwing | Birds Directive: Annex 2.2, Wildlife and Countryside Act 1981: Schedule 1 - Part 1 | Great Leighs | TL7217 | 1 | 2014 |
| Essex Birdwatching Society | <i>Turdus iliacus</i> | bird | Redwing | Birds Directive: Annex 2.2, Wildlife and Countryside Act 1981: Schedule 1 - Part 1 | Gamble's Green | TL7614 | 1 | 2017 |

| | | | | | | | | |
|----------------------------|-----------------------|------|-----------|--|-----------------------------------|--------|----|------|
| Essex Birdwatching Society | <i>Turdus iliacus</i> | bird | Redwing | Birds Directive: Annex 2.2, Wildlife and Countryside Act 1981: Schedule 1 - Part 1 | Farm View, Black Notley | TL7620 | 16 | 2014 |
| Essex Birdwatching Society | <i>Turdus iliacus</i> | bird | Redwing | Birds Directive: Annex 2.2, Wildlife and Countryside Act 1981: Schedule 1 - Part 1 | Church Broom Wood, Little Leighs | TL7216 | 3 | 2015 |
| Essex Birdwatching Society | <i>Turdus iliacus</i> | bird | Redwing | Birds Directive: Annex 2.2, Wildlife and Countryside Act 1981: Schedule 1 - Part 1 | Church Broom Wood, Little Leighs | TL7116 | 2 | 2017 |
| Essex Birdwatching Society | <i>Turdus iliacus</i> | bird | Redwing | Birds Directive: Annex 2.2, Wildlife and Countryside Act 1981: Schedule 1 - Part 1 | Church Broom Wood, Little Leighs | TL7116 | 2 | 2014 |
| Essex Birdwatching Society | <i>Turdus merula</i> | bird | Blackbird | Birds Directive: Annex 2.2 | Paper Mill Lock | TL7709 | 8 | 2017 |
| Essex Birdwatching Society | <i>Turdus merula</i> | bird | Blackbird | Birds Directive: Annex 2.2 | Paper Mill Lock | TL7708 | 2 | 2018 |
| Essex Birdwatching Society | <i>Turdus merula</i> | bird | Blackbird | Birds Directive: Annex 2.2 | Newland Grove | TL7110 | 54 | 2018 |
| Essex Birdwatching Society | <i>Turdus merula</i> | bird | Blackbird | Birds Directive: Annex 2.2 | Newland Grove | TL7110 | 36 | 2014 |
| Essex Birdwatching Society | <i>Turdus merula</i> | bird | Blackbird | Birds Directive: Annex 2.2 | New Lake side church road | TL7608 | 5 | 2014 |
| Essex Birdwatching Society | <i>Turdus merula</i> | bird | Blackbird | Birds Directive: Annex 2.2 | Paper Mill Lock (downstream path) | TL7709 | 1 | 2018 |
| Essex Birdwatching Society | <i>Turdus merula</i> | bird | Blackbird | Birds Directive: Annex 2.2 | Paper Mill Lock Little Baddow | TL7708 | 2 | 2015 |
| Essex Birdwatching Society | <i>Turdus merula</i> | bird | Blackbird | Birds Directive: Annex 2.2 | Phyllis Currie NR | TL7117 | 2 | 2018 |
| Essex Birdwatching Society | <i>Turdus merula</i> | bird | Blackbird | Birds Directive: Annex 2.2 | Phyllis Currie NR | TL7218 | 4 | 2015 |
| Essex Birdwatching Society | <i>Turdus merula</i> | bird | Blackbird | Birds Directive: Annex 2.2 | Phyllis Currie NR | TL7318 | 1 | 2018 |

| | | | | | | | | |
|----------------------------|----------------------|------|-----------|----------------------------|-------------------------------|--------|----|------|
| Essex Birdwatching Society | <i>Turdus merula</i> | bird | Blackbird | Birds Directive: Annex 2.2 | Phyllis Currie Reserve | TL7218 | 17 | 2014 |
| Essex Birdwatching Society | <i>Turdus merula</i> | bird | Blackbird | Birds Directive: Annex 2.2 | Phyllis Currie Reserve | TL7218 | 3 | 2017 |
| Essex Birdwatching Society | <i>Turdus merula</i> | bird | Blackbird | Birds Directive: Annex 2.2 | near Terling Hall | TL7715 | 3 | 2013 |
| Essex Birdwatching Society | <i>Turdus merula</i> | bird | Blackbird | Birds Directive: Annex 2.2 | near Terling Hall | TL7713 | 1 | 2014 |
| Essex Birdwatching Society | <i>Turdus merula</i> | bird | Blackbird | Birds Directive: Annex 2.2 | near Leighs sewage works | TL7216 | 5 | 2015 |
| Essex Birdwatching Society | <i>Turdus merula</i> | bird | Blackbird | Birds Directive: Annex 2.2 | Little Waltham Meadows | TL7112 | 3 | 2018 |
| Essex Birdwatching Society | <i>Turdus merula</i> | bird | Blackbird | Birds Directive: Annex 2.2 | Little Waltham Nature Reserve | TL7111 | 1 | 2014 |
| Essex Birdwatching Society | <i>Turdus merula</i> | bird | Blackbird | Birds Directive: Annex 2.2 | Little, Waltham | TL7113 | 1 | 2018 |
| Essex Birdwatching Society | <i>Turdus merula</i> | bird | Blackbird | Birds Directive: Annex 2.2 | Lyonshall Wood | TL7314 | 4 | 2014 |
| Essex Birdwatching Society | <i>Turdus merula</i> | bird | Blackbird | Birds Directive: Annex 2.2 | Lyonshall Wood | TL7314 | 1 | 2015 |
| Essex Birdwatching Society | <i>Turdus merula</i> | bird | Blackbird | Birds Directive: Annex 2.2 | Mann Wood | TL7417 | 16 | 2014 |
| Essex Birdwatching Society | <i>Turdus merula</i> | bird | Blackbird | Birds Directive: Annex 2.2 | Mann Wood | TL7417 | 3 | 2015 |
| Essex Birdwatching Society | <i>Turdus merula</i> | bird | Blackbird | Birds Directive: Annex 2.2 | Mann Wood Great Leighs | TL7417 | 1 | 2014 |
| Essex Birdwatching Society | <i>Turdus merula</i> | bird | Blackbird | Birds Directive: Annex 2.2 | Mobile-TL7320 | TL7320 | 1 | 2014 |

| | | | | | | | | |
|----------------------------|----------------------|------|-----------|----------------------------|--|--------|----|------|
| Essex Birdwatching Society | <i>Turdus merula</i> | bird | Blackbird | Birds Directive: Annex 2.2 | near Goodmans Farm, Great Leighs | TL7217 | 2 | 2013 |
| Essex Birdwatching Society | <i>Turdus merula</i> | bird | Blackbird | Birds Directive: Annex 2.2 | near Leighs sewage works | TL7216 | 16 | 2014 |
| Essex Birdwatching Society | <i>Turdus merula</i> | bird | Blackbird | Birds Directive: Annex 2.2 | Little Waltham garden | TL7012 | 5 | 2018 |
| Essex Birdwatching Society | <i>Turdus merula</i> | bird | Blackbird | Birds Directive: Annex 2.2 | Pink Lane, White Notley | TL7817 | 1 | 2013 |
| Essex Birdwatching Society | <i>Turdus merula</i> | bird | Blackbird | Birds Directive: Annex 2.2 | Terling | TL7715 | 1 | 2015 |
| Essex Birdwatching Society | <i>Turdus merula</i> | bird | Blackbird | Birds Directive: Annex 2.2 | Terling | TL7915 | 1 | 2018 |
| Essex Birdwatching Society | <i>Turdus merula</i> | bird | Blackbird | Birds Directive: Annex 2.2 | Thistley Green | TL7109 | 2 | 2014 |
| Essex Birdwatching Society | <i>Turdus merula</i> | bird | Blackbird | Birds Directive: Annex 2.2 | TL7807 | TL7807 | 1 | 2015 |
| Essex Birdwatching Society | <i>Turdus merula</i> | bird | Blackbird | Birds Directive: Annex 2.2 | Tye Green, nr Cressing | TL7820 | 1 | 2013 |
| Essex Birdwatching Society | <i>Turdus merula</i> | bird | Blackbird | Birds Directive: Annex 2.2 | West of Phyllis Currie Reserve | TL7117 | 2 | 2015 |
| Essex Birdwatching Society | <i>Turdus merula</i> | bird | Blackbird | Birds Directive: Annex 2.2 | west of Phyllis Currie Reserve | TL7218 | 8 | 2014 |
| Essex Birdwatching Society | <i>Turdus merula</i> | bird | Blackbird | Birds Directive: Annex 2.2 | White Notley | TL7818 | 6 | 2014 |
| Essex Birdwatching Society | <i>Turdus merula</i> | bird | Blackbird | Birds Directive: Annex 2.2 | White Notley | TL7818 | 1 | 2015 |
| Essex Birdwatching Society | <i>Turdus merula</i> | bird | Blackbird | Birds Directive: Annex 2.2 | Willows Green, Blackley Lane Gravel Pits | TL7219 | 2 | 2017 |

| | | | | | | | | |
|----------------------------|----------------------|------|-----------|----------------------------|--|--------|-----|------|
| Essex Birdwatching Society | <i>Turdus merula</i> | bird | Blackbird | Birds Directive: Annex 2.2 | Witham | TL8113 | 1 | 2014 |
| Essex Birdwatching Society | <i>Turdus merula</i> | bird | Blackbird | Birds Directive: Annex 2.2 | Terling | TL7715 | 1 | 2013 |
| Essex Birdwatching Society | <i>Turdus merula</i> | bird | Blackbird | Birds Directive: Annex 2.2 | Terling | TL7614 | 272 | 2015 |
| Essex Birdwatching Society | <i>Turdus merula</i> | bird | Blackbird | Birds Directive: Annex 2.2 | Terling | TL7514 | 1 | 2018 |
| Essex Birdwatching Society | <i>Turdus merula</i> | bird | Blackbird | Birds Directive: Annex 2.2 | Ridley Hall & South East of Fuller Street (TL71 M) | TL7515 | 1 | 2013 |
| Essex Birdwatching Society | <i>Turdus merula</i> | bird | Blackbird | Birds Directive: Annex 2.2 | River | TL8114 | 5 | 2014 |
| Essex Birdwatching Society | <i>Turdus merula</i> | bird | Blackbird | Birds Directive: Annex 2.2 | river brain notley | TL7620 | 1 | 2013 |
| Essex Birdwatching Society | <i>Turdus merula</i> | bird | Blackbird | Birds Directive: Annex 2.2 | River Chelmer | TL7508 | 1 | 2018 |
| Essex Birdwatching Society | <i>Turdus merula</i> | bird | Blackbird | Birds Directive: Annex 2.2 | River Chelmer (Bond St to Riverside Retail Pk) | TL7107 | 77 | 2013 |
| Essex Birdwatching Society | <i>Turdus merula</i> | bird | Blackbird | Birds Directive: Annex 2.2 | River Ter area near Lyons Hall | TL7315 | 1 | 2015 |
| Essex Birdwatching Society | <i>Turdus merula</i> | bird | Blackbird | Birds Directive: Annex 2.2 | Russell Green | TL7412 | 35 | 2014 |
| Essex Birdwatching Society | <i>Turdus merula</i> | bird | Blackbird | Birds Directive: Annex 2.2 | Russell Green | TL7412 | 4 | 2018 |
| Essex Birdwatching Society | <i>Turdus merula</i> | bird | Blackbird | Birds Directive: Annex 2.2 | Russell Green GPs, near Chelmsford | TL7412 | 2 | 2015 |
| Essex Birdwatching Society | <i>Turdus merula</i> | bird | Blackbird | Birds Directive: Annex 2.2 | Russell Green Gravel Pit | TL7412 | 1 | 2017 |

| | | | | | | | | |
|----------------------------|----------------------|------|-----------|----------------------------|---|--------|---|------|
| Essex Birdwatching Society | <i>Turdus merula</i> | bird | Blackbird | Birds Directive: Annex 2.2 | Springfield | TL7109 | 3 | 2018 |
| Essex Birdwatching Society | <i>Turdus merula</i> | bird | Blackbird | Birds Directive: Annex 2.2 | Woodham Walter | TL7907 | 2 | 2017 |
| Essex Birdwatching Society | <i>Turdus merula</i> | bird | Blackbird | Birds Directive: Annex 2.2 | 2 Church Lane | TL7117 | 1 | 2018 |
| Essex Birdwatching Society | <i>Turdus merula</i> | bird | Blackbird | Birds Directive: Annex 2.2 | Chelmer valley Church road to Stonehams lock | TL7507 | 1 | 2015 |
| Essex Birdwatching Society | <i>Turdus merula</i> | bird | Blackbird | Birds Directive: Annex 2.2 | Chelmer/Blackwater - Paper Mill Lock (downstream) | TL7709 | 1 | 2017 |
| Essex Birdwatching Society | <i>Turdus merula</i> | bird | Blackbird | Birds Directive: Annex 2.2 | Chelmer/Blackwater - Paper Mill Lock (upstream) | TL7709 | 1 | 2017 |
| Essex Birdwatching Society | <i>Turdus merula</i> | bird | Blackbird | Birds Directive: Annex 2.2 | Chelmsford | TL7007 | 1 | 2014 |
| Essex Birdwatching Society | <i>Turdus merula</i> | bird | Blackbird | Birds Directive: Annex 2.2 | Chelmsford Area | TL7109 | 2 | 2014 |
| Essex Birdwatching Society | <i>Turdus merula</i> | bird | Blackbird | Birds Directive: Annex 2.2 | Chelmsford Station | TL7007 | 1 | 2018 |
| Essex Birdwatching Society | <i>Turdus merula</i> | bird | Blackbird | Birds Directive: Annex 2.2 | Chelmsford, Bulls Lodge Farm | TL7310 | 1 | 2013 |
| Essex Birdwatching Society | <i>Turdus merula</i> | bird | Blackbird | Birds Directive: Annex 2.2 | Chelmsford, Our Garden | TL7008 | 1 | 2018 |
| Essex Birdwatching Society | <i>Turdus merula</i> | bird | Blackbird | Birds Directive: Annex 2.2 | Chipping Hill School, Witham | TL8113 | 1 | 2014 |
| Essex Birdwatching Society | <i>Turdus merula</i> | bird | Blackbird | Birds Directive: Annex 2.2 | Church Broom Wood, Little Leighs | TL7116 | 5 | 2014 |
| Essex Birdwatching Society | <i>Turdus merula</i> | bird | Blackbird | Birds Directive: Annex 2.2 | Church Broom Wood, Little Leighs | TL7116 | 2 | 2017 |

| | | | | | | | | |
|----------------------------|----------------------|------|-----------|----------------------------|--|--------|----|------|
| Essex Birdwatching Society | <i>Turdus merula</i> | bird | Blackbird | Birds Directive: Annex 2.2 | Channel's Golf Course, Chelmsford | TL7211 | 3 | 2018 |
| Essex Birdwatching Society | <i>Turdus merula</i> | bird | Blackbird | Birds Directive: Annex 2.2 | Bunny's Walk | TL7108 | 20 | 2014 |
| Essex Birdwatching Society | <i>Turdus merula</i> | bird | Blackbird | Birds Directive: Annex 2.2 | Boreham, Plantation Road | TL7509 | 1 | 2017 |
| Essex Birdwatching Society | <i>Turdus merula</i> | bird | Blackbird | Birds Directive: Annex 2.2 | 35 Church Road, Chelmsford | TL7509 | 1 | 2018 |
| Essex Birdwatching Society | <i>Turdus merula</i> | bird | Blackbird | Birds Directive: Annex 2.2 | A12 Hatfield Peverel | TL7811 | 1 | 2017 |
| Essex Birdwatching Society | <i>Turdus merula</i> | bird | Blackbird | Birds Directive: Annex 2.2 | Black Notley | TL7620 | 2 | 2014 |
| Essex Birdwatching Society | <i>Turdus merula</i> | bird | Blackbird | Birds Directive: Annex 2.2 | Blackley Lane Gravel Pits near Willows Green | TL7219 | 20 | 2013 |
| Essex Birdwatching Society | <i>Turdus merula</i> | bird | Blackbird | Birds Directive: Annex 2.2 | Blackley Lane Gravel Pits near Willows Green | TL7219 | 14 | 2014 |
| Essex Birdwatching Society | <i>Turdus merula</i> | bird | Blackbird | Birds Directive: Annex 2.2 | Blackley Lane Gravel Pits, Willows Green | TL7319 | 12 | 2018 |
| Essex Birdwatching Society | <i>Turdus merula</i> | bird | Blackbird | Birds Directive: Annex 2.2 | Boreham | TL7314 | 1 | 2018 |
| Essex Birdwatching Society | <i>Turdus merula</i> | bird | Blackbird | Birds Directive: Annex 2.2 | Boreham | TL7509 | 6 | 2014 |
| Essex Birdwatching Society | <i>Turdus merula</i> | bird | Blackbird | Birds Directive: Annex 2.2 | Boreham | TL7509 | 7 | 2018 |
| Essex Birdwatching Society | <i>Turdus merula</i> | bird | Blackbird | Birds Directive: Annex 2.2 | Boreham | TL7510 | 9 | 2017 |
| Essex Birdwatching Society | <i>Turdus merula</i> | bird | Blackbird | Birds Directive: Annex 2.2 | Boreham GP | TL7412 | 4 | 2018 |

| | | | | | | | | |
|----------------------------|----------------------|------|-----------|----------------------------|---|--------|----|------|
| Essex Birdwatching Society | <i>Turdus merula</i> | bird | Blackbird | Birds Directive: Annex 2.2 | Church Broom Wood, Little Leighs | TL7216 | 9 | 2015 |
| Essex Birdwatching Society | <i>Turdus merula</i> | bird | Blackbird | Birds Directive: Annex 2.2 | Little Walham, Peverels Farm | TL7211 | 1 | 2018 |
| Essex Birdwatching Society | <i>Turdus merula</i> | bird | Blackbird | Birds Directive: Annex 2.2 | Jo | TL8113 | 9 | 2014 |
| Essex Birdwatching Society | <i>Turdus merula</i> | bird | Blackbird | Birds Directive: Annex 2.2 | Leez Reservoir | TL7018 | 14 | 2018 |
| Essex Birdwatching Society | <i>Turdus merula</i> | bird | Blackbird | Birds Directive: Annex 2.2 | Leez Reservoir | TL7118 | 29 | 2014 |
| Essex Birdwatching Society | <i>Turdus merula</i> | bird | Blackbird | Birds Directive: Annex 2.2 | Leez Reservoir | TL7118 | 9 | 2015 |
| Essex Birdwatching Society | <i>Turdus merula</i> | bird | Blackbird | Birds Directive: Annex 2.2 | Little Baddow | TL7707 | 1 | 2017 |
| Essex Birdwatching Society | <i>Turdus merula</i> | bird | Blackbird | Birds Directive: Annex 2.2 | Little Baddow | TL7708 | 2 | 2015 |
| Essex Birdwatching Society | <i>Turdus merula</i> | bird | Blackbird | Birds Directive: Annex 2.2 | Little Baddow Bridge Pits | TL7608 | 19 | 2018 |
| Essex Birdwatching Society | <i>Turdus merula</i> | bird | Blackbird | Birds Directive: Annex 2.2 | Little Baddow New Lake side church road | TL7608 | 11 | 2015 |
| Essex Birdwatching Society | <i>Turdus merula</i> | bird | Blackbird | Birds Directive: Annex 2.2 | Little Baddow, New Lake | TL7608 | 1 | 2018 |
| Essex Birdwatching Society | <i>Turdus merula</i> | bird | Blackbird | Birds Directive: Annex 2.2 | Little Baddow, New Lake Church Road | TL7608 | 2 | 2017 |
| Essex Birdwatching Society | <i>Turdus merula</i> | bird | Blackbird | Birds Directive: Annex 2.2 | Little Leighs | TL7118 | 1 | 2018 |
| Essex Birdwatching Society | <i>Turdus merula</i> | bird | Blackbird | Birds Directive: Annex 2.2 | Holybread wood | TL7708 | 1 | 2015 |

| | | | | | | | | |
|----------------------------|----------------------|------|-----------|----------------------------|---|--------|-----|------|
| Essex Birdwatching Society | <i>Turdus merula</i> | bird | Blackbird | Birds Directive: Annex 2.2 | Hill Farm area, White Notley | TL7718 | 1 | 2014 |
| Essex Birdwatching Society | <i>Turdus merula</i> | bird | Blackbird | Birds Directive: Annex 2.2 | Helston Road, Springfield | TL7208 | 3 | 2015 |
| Essex Birdwatching Society | <i>Turdus merula</i> | bird | Blackbird | Birds Directive: Annex 2.2 | Fairstead | TL7616 | 1 | 2014 |
| Essex Birdwatching Society | <i>Turdus merula</i> | bird | Blackbird | Birds Directive: Annex 2.2 | Farm View, Black Notley | TL7620 | 483 | 2014 |
| Essex Birdwatching Society | <i>Turdus merula</i> | bird | Blackbird | Birds Directive: Annex 2.2 | Fell Christy Garden | TL7008 | 5 | 2014 |
| Essex Birdwatching Society | <i>Turdus merula</i> | bird | Blackbird | Birds Directive: Annex 2.2 | Fishing lake by A130, Belsteads Farm Lane | TL7210 | 1 | 2013 |
| Essex Birdwatching Society | <i>Turdus merula</i> | bird | Blackbird | Birds Directive: Annex 2.2 | Great Leighs | TL7217 | 1 | 2015 |
| Essex Birdwatching Society | <i>Turdus merula</i> | bird | Blackbird | Birds Directive: Annex 2.2 | Great Leighs | TL7218 | 1 | 2018 |
| Essex Birdwatching Society | <i>Turdus merula</i> | bird | Blackbird | Birds Directive: Annex 2.2 | Great Leighs | TL7317 | 1 | 2017 |
| Essex Birdwatching Society | <i>Turdus merula</i> | bird | Blackbird | Birds Directive: Annex 2.2 | Great Leighs Sewage Works | TL7216 | 1 | 2017 |
| Essex Birdwatching Society | <i>Turdus merula</i> | bird | Blackbird | Birds Directive: Annex 2.2 | Great Leighs, Lyonshall Wood | TL7315 | 2 | 2017 |
| Essex Birdwatching Society | <i>Turdus merula</i> | bird | Blackbird | Birds Directive: Annex 2.2 | Great Leighs, Mann Wood | TL7417 | 1 | 2017 |
| Essex Birdwatching Society | <i>Turdus merula</i> | bird | Blackbird | Birds Directive: Annex 2.2 | Heather Hills EWT | TL7807 | 1 | 2015 |
| Essex Birdwatching Society | <i>Turdus merula</i> | bird | Blackbird | Birds Directive: Annex 2.2 | Helston Road, Springfield | TL7208 | 1 | 2014 |

| | | | | | | | | |
|----------------------------|--------------------------|------|-------------|----------------------------|-----------------------------------|----------|----|------|
| Essex Field Club | <i>Turdus merula</i> | bird | Blackbird | Birds Directive: Annex 2.2 | Chatham Green | TL7116 | 2 | 2017 |
| Essex Field Club | <i>Turdus merula</i> | bird | Blackbird | Birds Directive: Annex 2.2 | Faulkbourne | TL8016 | 1 | 2011 |
| Essex Field Club | <i>Turdus merula</i> | bird | Blackbird | Birds Directive: Annex 2.2 | Hatfield Road, Witham | TL808129 | 1 | 2018 |
| Essex Field Club | <i>Turdus merula</i> | bird | Blackbird | Birds Directive: Annex 2.2 | Rivermead Industrial Estate | TL709078 | 1 | 2018 |
| Essex Birdwatching Society | <i>Turdus philomelos</i> | bird | Song Thrush | Birds Directive: Annex 2.2 | Newland Grove | TL7110 | 22 | 2014 |
| Essex Birdwatching Society | <i>Turdus philomelos</i> | bird | Song Thrush | Birds Directive: Annex 2.2 | Newland Grove | TL7110 | 17 | 2018 |
| Essex Birdwatching Society | <i>Turdus philomelos</i> | bird | Song Thrush | Birds Directive: Annex 2.2 | Paper Mill Lock | TL7708 | 3 | 2018 |
| Essex Birdwatching Society | <i>Turdus philomelos</i> | bird | Song Thrush | Birds Directive: Annex 2.2 | Paper Mill Lock | TL7709 | 2 | 2017 |
| Essex Birdwatching Society | <i>Turdus philomelos</i> | bird | Song Thrush | Birds Directive: Annex 2.2 | Paper Mill Lock (downstream path) | TL7709 | 1 | 2018 |
| Essex Birdwatching Society | <i>Turdus philomelos</i> | bird | Song Thrush | Birds Directive: Annex 2.2 | Phyllis Currie NR | TL7218 | 1 | 2015 |
| Essex Birdwatching Society | <i>Turdus philomelos</i> | bird | Song Thrush | Birds Directive: Annex 2.2 | Phyllis Currie NR | TL7318 | 1 | 2018 |
| Essex Birdwatching Society | <i>Turdus philomelos</i> | bird | Song Thrush | Birds Directive: Annex 2.2 | near Terling Hall | TL7713 | 1 | 2013 |
| Essex Birdwatching Society | <i>Turdus philomelos</i> | bird | Song Thrush | Birds Directive: Annex 2.2 | near Leighs sewage works | TL7216 | 4 | 2015 |
| Essex Birdwatching Society | <i>Turdus philomelos</i> | bird | Song Thrush | Birds Directive: Annex 2.2 | near Leighs sewage works | TL7216 | 8 | 2014 |
| Essex Birdwatching Society | <i>Turdus philomelos</i> | bird | Song Thrush | Birds Directive: Annex 2.2 | Mobile-TL7320 | TL7320 | 1 | 2014 |

| | | | | | | | | |
|----------------------------|--------------------------|------|-------------|----------------------------|--|--------|----|------|
| Essex Birdwatching Society | <i>Turdus philomelos</i> | bird | Song Thrush | Birds Directive: Annex 2.2 | Mann Wood | TL7417 | 3 | 2015 |
| Essex Birdwatching Society | <i>Turdus philomelos</i> | bird | Song Thrush | Birds Directive: Annex 2.2 | Mann Wood | TL7417 | 11 | 2014 |
| Essex Birdwatching Society | <i>Turdus philomelos</i> | bird | Song Thrush | Birds Directive: Annex 2.2 | Lyonshall Wood | TL7314 | 1 | 2015 |
| Essex Birdwatching Society | <i>Turdus philomelos</i> | bird | Song Thrush | Birds Directive: Annex 2.2 | Lyonshall Wood | TL7314 | 2 | 2014 |
| Essex Birdwatching Society | <i>Turdus philomelos</i> | bird | Song Thrush | Birds Directive: Annex 2.2 | Little Green, Mattocks Farm | TL7017 | 1 | 2017 |
| Essex Birdwatching Society | <i>Turdus philomelos</i> | bird | Song Thrush | Birds Directive: Annex 2.2 | Phyllis Currie Reserve | TL7218 | 4 | 2014 |
| Essex Birdwatching Society | <i>Turdus philomelos</i> | bird | Song Thrush | Birds Directive: Annex 2.2 | Ridley Hall & South East of Fuller Street (TL71 M) | TL7515 | 1 | 2013 |
| Essex Birdwatching Society | <i>Turdus philomelos</i> | bird | Song Thrush | Birds Directive: Annex 2.2 | River | TL8114 | 2 | 2014 |
| Essex Birdwatching Society | <i>Turdus philomelos</i> | bird | Song Thrush | Birds Directive: Annex 2.2 | White Notley | TL7818 | 5 | 2014 |
| Essex Birdwatching Society | <i>Turdus philomelos</i> | bird | Song Thrush | Birds Directive: Annex 2.2 | west of Phyllis Currie Reserve | TL7218 | 1 | 2014 |
| Essex Birdwatching Society | <i>Turdus philomelos</i> | bird | Song Thrush | Birds Directive: Annex 2.2 | West of Phyllis Currie Reserve | TL7117 | 2 | 2015 |
| Essex Birdwatching Society | <i>Turdus philomelos</i> | bird | Song Thrush | Birds Directive: Annex 2.2 | TL7807 | TL7807 | 1 | 2015 |
| Essex Birdwatching Society | <i>Turdus philomelos</i> | bird | Song Thrush | Birds Directive: Annex 2.2 | TL7317 | TL7317 | 1 | 2014 |
| Essex Birdwatching Society | <i>Turdus philomelos</i> | bird | Song Thrush | Birds Directive: Annex 2.2 | Thistley Green | TL7019 | 1 | 2014 |

| | | | | | | | | |
|----------------------------|--------------------------|------|-------------|----------------------------|--|--------|-----|------|
| Essex Birdwatching Society | <i>Turdus philomelos</i> | bird | Song Thrush | Birds Directive: Annex 2.2 | Terling | TL7715 | 3 | 2017 |
| Essex Birdwatching Society | <i>Turdus philomelos</i> | bird | Song Thrush | Birds Directive: Annex 2.2 | Terling | TL7715 | 2 | 2014 |
| Essex Birdwatching Society | <i>Turdus philomelos</i> | bird | Song Thrush | Birds Directive: Annex 2.2 | Terling | TL7614 | 176 | 2015 |
| Essex Birdwatching Society | <i>Turdus philomelos</i> | bird | Song Thrush | Birds Directive: Annex 2.2 | Russell Green | TL7412 | 1 | 2015 |
| Essex Birdwatching Society | <i>Turdus philomelos</i> | bird | Song Thrush | Birds Directive: Annex 2.2 | Russell Green | TL7412 | 4 | 2014 |
| Essex Birdwatching Society | <i>Turdus philomelos</i> | bird | Song Thrush | Birds Directive: Annex 2.2 | River Ter area near Lyons Hall | TL7315 | 1 | 2015 |
| Essex Birdwatching Society | <i>Turdus philomelos</i> | bird | Song Thrush | Birds Directive: Annex 2.2 | River Chelmer (Bond St to Riverside Retail Pk) | TL7107 | 9 | 2013 |
| Essex Birdwatching Society | <i>Turdus philomelos</i> | bird | Song Thrush | Birds Directive: Annex 2.2 | River Chelmer | TL7508 | 1 | 2018 |
| Essex Birdwatching Society | <i>Turdus philomelos</i> | bird | Song Thrush | Birds Directive: Annex 2.2 | river brain notley | TL7620 | 1 | 2013 |
| Essex Birdwatching Society | <i>Turdus philomelos</i> | bird | Song Thrush | Birds Directive: Annex 2.2 | White Notley | TL7818 | 1 | 2015 |
| Essex Birdwatching Society | <i>Turdus philomelos</i> | bird | Song Thrush | Birds Directive: Annex 2.2 | Little Waltham Nature Reserve | TL7111 | 1 | 2014 |
| Essex Birdwatching Society | <i>Turdus philomelos</i> | bird | Song Thrush | Birds Directive: Annex 2.2 | Black Notley | TL7620 | 3 | 2014 |
| Essex Birdwatching Society | <i>Turdus philomelos</i> | bird | Song Thrush | Birds Directive: Annex 2.2 | Church Broom Wood, Little Leighs | TL7116 | 6 | 2014 |
| Essex Birdwatching Society | <i>Turdus philomelos</i> | bird | Song Thrush | Birds Directive: Annex 2.2 | Chelmsford, Our Garden | TL7008 | 1 | 2018 |

| | | | | | | | | |
|----------------------------|--------------------------|------|-------------|----------------------------|--|--------|----|------|
| Essex Birdwatching Society | <i>Turdus philomelos</i> | bird | Song Thrush | Birds Directive: Annex 2.2 | Chelmsford, Bulls Lodge Farm | TL7310 | 1 | 2013 |
| Essex Birdwatching Society | <i>Turdus philomelos</i> | bird | Song Thrush | Birds Directive: Annex 2.2 | Chelmsford Area | TL7109 | 2 | 2014 |
| Essex Birdwatching Society | <i>Turdus philomelos</i> | bird | Song Thrush | Birds Directive: Annex 2.2 | Chelmsford | TL7107 | 1 | 2018 |
| Essex Birdwatching Society | <i>Turdus philomelos</i> | bird | Song Thrush | Birds Directive: Annex 2.2 | Chelmer valley Church road to Stonehams lock | TL7507 | 1 | 2015 |
| Essex Birdwatching Society | <i>Turdus philomelos</i> | bird | Song Thrush | Birds Directive: Annex 2.2 | Channel's Golf Course, Chelmsford | TL7211 | 4 | 2018 |
| Essex Birdwatching Society | <i>Turdus philomelos</i> | bird | Song Thrush | Birds Directive: Annex 2.2 | Bushy Wood | TL7318 | 1 | 2013 |
| Essex Birdwatching Society | <i>Turdus philomelos</i> | bird | Song Thrush | Birds Directive: Annex 2.2 | Bunny's Walk | TL7108 | 11 | 2014 |
| Essex Birdwatching Society | <i>Turdus philomelos</i> | bird | Song Thrush | Birds Directive: Annex 2.2 | Boreham | TL7510 | 7 | 2017 |
| Essex Birdwatching Society | <i>Turdus philomelos</i> | bird | Song Thrush | Birds Directive: Annex 2.2 | Boreham | TL7509 | 1 | 2018 |
| Essex Birdwatching Society | <i>Turdus philomelos</i> | bird | Song Thrush | Birds Directive: Annex 2.2 | Boreham | TL7509 | 5 | 2014 |
| Essex Birdwatching Society | <i>Turdus philomelos</i> | bird | Song Thrush | Birds Directive: Annex 2.2 | Blackley Lane Gravel Pits, Willows Green | TL7319 | 6 | 2018 |
| Essex Birdwatching Society | <i>Turdus philomelos</i> | bird | Song Thrush | Birds Directive: Annex 2.2 | Blackley Lane Gravel Pits near Willows Green | TL7219 | 4 | 2014 |
| Essex Birdwatching Society | <i>Turdus philomelos</i> | bird | Song Thrush | Birds Directive: Annex 2.2 | Blackley Lane Gravel Pits near Willows Green | TL7219 | 4 | 2013 |
| Essex Birdwatching Society | <i>Turdus philomelos</i> | bird | Song Thrush | Birds Directive: Annex 2.2 | Church Broom Wood, Little Leighs | TL7116 | 2 | 2017 |

| | | | | | | | | |
|----------------------------|--------------------------|------|-------------|----------------------------|---|--------|----|------|
| Essex Birdwatching Society | <i>Turdus philomelos</i> | bird | Song Thrush | Birds Directive: Annex 2.2 | Church Broom Wood, Little Leighs | TL7216 | 5 | 2015 |
| Essex Birdwatching Society | <i>Turdus philomelos</i> | bird | Song Thrush | Birds Directive: Annex 2.2 | Farm View, Black Notley | TL7620 | 83 | 2014 |
| Essex Birdwatching Society | <i>Turdus philomelos</i> | bird | Song Thrush | Birds Directive: Annex 2.2 | Little Waltham garden | TL7012 | 1 | 2018 |
| Essex Birdwatching Society | <i>Turdus philomelos</i> | bird | Song Thrush | Birds Directive: Annex 2.2 | Little Leighs | TL7118 | 1 | 2018 |
| Essex Birdwatching Society | <i>Turdus philomelos</i> | bird | Song Thrush | Birds Directive: Annex 2.2 | Little Baddow Bridge Pits | TL7608 | 21 | 2018 |
| Essex Birdwatching Society | <i>Turdus philomelos</i> | bird | Song Thrush | Birds Directive: Annex 2.2 | Little Baddow | TL7708 | 2 | 2015 |
| Essex Birdwatching Society | <i>Turdus philomelos</i> | bird | Song Thrush | Birds Directive: Annex 2.2 | Little Baddow | TL7707 | 1 | 2017 |
| Essex Birdwatching Society | <i>Turdus philomelos</i> | bird | Song Thrush | Birds Directive: Annex 2.2 | Leez Reservoir | TL7118 | 4 | 2015 |
| Essex Birdwatching Society | <i>Turdus philomelos</i> | bird | Song Thrush | Birds Directive: Annex 2.2 | Leez Reservoir | TL7118 | 8 | 2014 |
| Essex Birdwatching Society | <i>Turdus philomelos</i> | bird | Song Thrush | Birds Directive: Annex 2.2 | Leez Reservoir | TL7018 | 6 | 2018 |
| Essex Birdwatching Society | <i>Turdus philomelos</i> | bird | Song Thrush | Birds Directive: Annex 2.2 | Jo | TL8113 | 2 | 2014 |
| Essex Birdwatching Society | <i>Turdus philomelos</i> | bird | Song Thrush | Birds Directive: Annex 2.2 | Fell Christy Garden | TL7008 | 2 | 2013 |
| Essex Birdwatching Society | <i>Turdus philomelos</i> | bird | Song Thrush | Birds Directive: Annex 2.2 | Fishing lake by A130, Belsteads Farm Lane | TL7110 | 1 | 2013 |
| Essex Birdwatching Society | <i>Turdus philomelos</i> | bird | Song Thrush | Birds Directive: Annex 2.2 | Great Leighs Sewage Works | TL7216 | 1 | 2017 |

| | | | | | | | | |
|----------------------------|--------------------------|------|-------------|--|--------------------------|--------|---|------|
| Essex Birdwatching Society | <i>Turdus philomelos</i> | bird | Song Thrush | Birds Directive: Annex 2.2 | Great Leighs, Mann Wood | TL7417 | 1 | 2017 |
| Essex Birdwatching Society | <i>Turdus philomelos</i> | bird | Song Thrush | Birds Directive: Annex 2.2 | Great Notley CP | TL7320 | 3 | 2014 |
| Essex Birdwatching Society | <i>Turdus philomelos</i> | bird | Song Thrush | Birds Directive: Annex 2.2 | Heather Hills EWT | TL7807 | 1 | 2015 |
| Essex Birdwatching Society | <i>Turdus philomelos</i> | bird | Song Thrush | Birds Directive: Annex 2.2 | Holybread wood | TL7708 | 1 | 2015 |
| Essex Birdwatching Society | <i>Turdus pilaris</i> | bird | Fieldfare | Birds Directive: Annex 2.2, Wildlife and Countryside Act 1981: Schedule 1 - Part 1 | Ranks Green | TL7517 | 1 | 2015 |
| Essex Birdwatching Society | <i>Turdus pilaris</i> | bird | Fieldfare | Birds Directive: Annex 2.2, Wildlife and Countryside Act 1981: Schedule 1 - Part 1 | Phyllis Currie Reserve | TL7218 | 1 | 2013 |
| Essex Birdwatching Society | <i>Turdus pilaris</i> | bird | Fieldfare | Birds Directive: Annex 2.2, Wildlife and Countryside Act 1981: Schedule 1 - Part 1 | Paper Mill Lock | TL7709 | 1 | 2017 |
| Essex Birdwatching Society | <i>Turdus pilaris</i> | bird | Fieldfare | Birds Directive: Annex 2.2, Wildlife and Countryside Act 1981: Schedule 1 - Part 1 | Newland Grove | TL7110 | 2 | 2015 |
| Essex Birdwatching Society | <i>Turdus pilaris</i> | bird | Fieldfare | Birds Directive: Annex 2.2, Wildlife and Countryside Act 1981: Schedule 1 - Part 1 | Newland Grove | TL7110 | 2 | 2014 |
| Essex Birdwatching Society | <i>Turdus pilaris</i> | bird | Fieldfare | Birds Directive: Annex 2.2, Wildlife and Countryside Act 1981: Schedule 1 - Part 1 | near Leighs sewage works | TL7216 | 1 | 2015 |
| Essex Birdwatching Society | <i>Turdus pilaris</i> | bird | Fieldfare | Birds Directive: Annex 2.2, Wildlife and Countryside Act 1981: Schedule 1 - Part 1 | near Leighs sewage works | TL7216 | 3 | 2014 |
| Essex Birdwatching Society | <i>Turdus pilaris</i> | bird | Fieldfare | Birds Directive: Annex 2.2, Wildlife and Countryside Act 1981: Schedule 1 - Part 1 | Mann Wood Great Leighs | TL7417 | 1 | 2014 |
| Essex Birdwatching Society | <i>Turdus pilaris</i> | bird | Fieldfare | Birds Directive: Annex 2.2, Wildlife and Countryside Act 1981: Schedule 1 - Part 1 | Lyonshall Wood | TL7314 | 1 | 2015 |
| Essex Birdwatching Society | <i>Turdus pilaris</i> | bird | Fieldfare | Birds Directive: Annex 2.2, Wildlife and Countryside Act 1981: Schedule 1 - Part 1 | Little Waltham | TL7012 | 3 | 2018 |

| | | | | | | | | |
|----------------------------|-----------------------|------|-----------|--|--|--------|----|------|
| Essex Birdwatching Society | <i>Turdus pilaris</i> | bird | Fieldfare | Birds Directive: Annex 2.2, Wildlife and Countryside Act 1981: Schedule 1 - Part 1 | Little Baddow, Heather Hills | TL7807 | 1 | 2017 |
| Essex Birdwatching Society | <i>Turdus pilaris</i> | bird | Fieldfare | Birds Directive: Annex 2.2, Wildlife and Countryside Act 1981: Schedule 1 - Part 1 | Little Baddow Bridge Pits | TL7608 | 11 | 2018 |
| Essex Birdwatching Society | <i>Turdus pilaris</i> | bird | Fieldfare | Birds Directive: Annex 2.2, Wildlife and Countryside Act 1981: Schedule 1 - Part 1 | River Chelmer | TL7508 | 1 | 2018 |
| Essex Birdwatching Society | <i>Turdus pilaris</i> | bird | Fieldfare | Birds Directive: Annex 2.2, Wildlife and Countryside Act 1981: Schedule 1 - Part 1 | River Ter area near Lyons Hall | TL7315 | 1 | 2015 |
| Essex Birdwatching Society | <i>Turdus pilaris</i> | bird | Fieldfare | Birds Directive: Annex 2.2, Wildlife and Countryside Act 1981: Schedule 1 - Part 1 | Russell Green | TL7412 | 21 | 2014 |
| Essex Birdwatching Society | <i>Turdus pilaris</i> | bird | Fieldfare | Birds Directive: Annex 2.2, Wildlife and Countryside Act 1981: Schedule 1 - Part 1 | Willows Green, Blackley Lane Gravel Pits | TL7219 | 1 | 2017 |
| Essex Birdwatching Society | <i>Turdus pilaris</i> | bird | Fieldfare | Birds Directive: Annex 2.2, Wildlife and Countryside Act 1981: Schedule 1 - Part 1 | White Notley football field | TL7917 | 1 | 2015 |
| Essex Birdwatching Society | <i>Turdus pilaris</i> | bird | Fieldfare | Birds Directive: Annex 2.2, Wildlife and Countryside Act 1981: Schedule 1 - Part 1 | White Notley | TL7818 | 2 | 2013 |
| Essex Birdwatching Society | <i>Turdus pilaris</i> | bird | Fieldfare | Birds Directive: Annex 2.2, Wildlife and Countryside Act 1981: Schedule 1 - Part 1 | Tye Green, nr Cressing | TL7820 | 1 | 2013 |
| Essex Birdwatching Society | <i>Turdus pilaris</i> | bird | Fieldfare | Birds Directive: Annex 2.2, Wildlife and Countryside Act 1981: Schedule 1 - Part 1 | Thistley Green | TL7109 | 5 | 2014 |
| Essex Birdwatching Society | <i>Turdus pilaris</i> | bird | Fieldfare | Birds Directive: Annex 2.2, Wildlife and Countryside Act 1981: Schedule 1 - Part 1 | Thistley Green | TL7019 | 3 | 2014 |
| Essex Birdwatching Society | <i>Turdus pilaris</i> | bird | Fieldfare | Birds Directive: Annex 2.2, Wildlife and Countryside Act 1981: Schedule 1 - Part 1 | Terling | TL7915 | 1 | 2018 |
| Essex Birdwatching Society | <i>Turdus pilaris</i> | bird | Fieldfare | Birds Directive: Annex 2.2, Wildlife and Countryside Act 1981: Schedule 1 - Part 1 | Terling | TL7715 | 1 | 2013 |
| Essex Birdwatching Society | <i>Turdus pilaris</i> | bird | Fieldfare | Birds Directive: Annex 2.2, Wildlife and Countryside Act 1981: Schedule 1 - Part 1 | Terling | TL7614 | 68 | 2015 |

| | | | | | | | | |
|----------------------------|-----------------------|------|-----------|--|--|--------|----|------|
| Essex Birdwatching Society | <i>Turdus pilaris</i> | bird | Fieldfare | Birds Directive: Annex 2.2, Wildlife and Countryside Act 1981: Schedule 1 - Part 1 | Silver End playing fields | TL8019 | 2 | 2014 |
| Essex Birdwatching Society | <i>Turdus pilaris</i> | bird | Fieldfare | Birds Directive: Annex 2.2, Wildlife and Countryside Act 1981: Schedule 1 - Part 1 | Russell Green | TL7412 | 3 | 2018 |
| Essex Birdwatching Society | <i>Turdus pilaris</i> | bird | Fieldfare | Birds Directive: Annex 2.2, Wildlife and Countryside Act 1981: Schedule 1 - Part 1 | Woodham Walter | TL7907 | 1 | 2017 |
| Essex Birdwatching Society | <i>Turdus pilaris</i> | bird | Fieldfare | Birds Directive: Annex 2.2, Wildlife and Countryside Act 1981: Schedule 1 - Part 1 | Leez Reservoir | TL7118 | 3 | 2015 |
| Essex Birdwatching Society | <i>Turdus pilaris</i> | bird | Fieldfare | Birds Directive: Annex 2.2, Wildlife and Countryside Act 1981: Schedule 1 - Part 1 | Black Notley | TL7620 | 3 | 2013 |
| Essex Birdwatching Society | <i>Turdus pilaris</i> | bird | Fieldfare | Birds Directive: Annex 2.2, Wildlife and Countryside Act 1981: Schedule 1 - Part 1 | Boreham, Plantation Road | TL7509 | 1 | 2017 |
| Essex Birdwatching Society | <i>Turdus pilaris</i> | bird | Fieldfare | Birds Directive: Annex 2.2, Wildlife and Countryside Act 1981: Schedule 1 - Part 1 | Boreham GP | TL7511 | 1 | 2015 |
| Essex Birdwatching Society | <i>Turdus pilaris</i> | bird | Fieldfare | Birds Directive: Annex 2.2, Wildlife and Countryside Act 1981: Schedule 1 - Part 1 | Boreham GP | TL7412 | 1 | 2018 |
| Essex Birdwatching Society | <i>Turdus pilaris</i> | bird | Fieldfare | Birds Directive: Annex 2.2, Wildlife and Countryside Act 1981: Schedule 1 - Part 1 | Boreham | TL7510 | 29 | 2017 |
| Essex Birdwatching Society | <i>Turdus pilaris</i> | bird | Fieldfare | Birds Directive: Annex 2.2, Wildlife and Countryside Act 1981: Schedule 1 - Part 1 | Boreham | TL7509 | 10 | 2018 |
| Essex Birdwatching Society | <i>Turdus pilaris</i> | bird | Fieldfare | Birds Directive: Annex 2.2, Wildlife and Countryside Act 1981: Schedule 1 - Part 1 | Boreham | TL7510 | 1 | 2013 |
| Essex Birdwatching Society | <i>Turdus pilaris</i> | bird | Fieldfare | Birds Directive: Annex 2.2, Wildlife and Countryside Act 1981: Schedule 1 - Part 1 | Boreham | TL7509 | 4 | 2014 |
| Essex Birdwatching Society | <i>Turdus pilaris</i> | bird | Fieldfare | Birds Directive: Annex 2.2, Wildlife and Countryside Act 1981: Schedule 1 - Part 1 | Blackley Lane Gravel Pits, Willows Green | TL7319 | 6 | 2018 |
| Essex Birdwatching Society | <i>Turdus pilaris</i> | bird | Fieldfare | Birds Directive: Annex 2.2, Wildlife and Countryside Act 1981: Schedule 1 - Part 1 | Blackley Lane Gravel Pits near Willows Green | TL7219 | 5 | 2014 |

| | | | | | | | | |
|----------------------------|-----------------------|------|-----------|--|--|--------|---|------|
| Essex Birdwatching Society | <i>Turdus pilaris</i> | bird | Fieldfare | Birds Directive: Annex 2.2, Wildlife and Countryside Act 1981: Schedule 1 - Part 1 | Blackley Lane Gravel Pits near Willows Green | TL7219 | 3 | 2013 |
| Essex Birdwatching Society | <i>Turdus pilaris</i> | bird | Fieldfare | Birds Directive: Annex 2.2, Wildlife and Countryside Act 1981: Schedule 1 - Part 1 | Blackley Lane | TL7219 | 2 | 2013 |
| Essex Birdwatching Society | <i>Turdus pilaris</i> | bird | Fieldfare | Birds Directive: Annex 2.2, Wildlife and Countryside Act 1981: Schedule 1 - Part 1 | Bunny's Walk | TL7108 | 1 | 2013 |
| Essex Birdwatching Society | <i>Turdus pilaris</i> | bird | Fieldfare | Birds Directive: Annex 2.2, Wildlife and Countryside Act 1981: Schedule 1 - Part 1 | Chelmsford, Bulls Lodge Farm | TL7310 | 3 | 2013 |
| Essex Birdwatching Society | <i>Turdus pilaris</i> | bird | Fieldfare | Birds Directive: Annex 2.2, Wildlife and Countryside Act 1981: Schedule 1 - Part 1 | Church Broom Wood, Little Leighs | TL7116 | 2 | 2014 |
| Essex Birdwatching Society | <i>Turdus pilaris</i> | bird | Fieldfare | Birds Directive: Annex 2.2, Wildlife and Countryside Act 1981: Schedule 1 - Part 1 | Leez Reservoir | TL7118 | 9 | 2014 |
| Essex Birdwatching Society | <i>Turdus pilaris</i> | bird | Fieldfare | Birds Directive: Annex 2.2, Wildlife and Countryside Act 1981: Schedule 1 - Part 1 | Leez Reservoir | TL7018 | 8 | 2018 |
| Essex Birdwatching Society | <i>Turdus pilaris</i> | bird | Fieldfare | Birds Directive: Annex 2.2, Wildlife and Countryside Act 1981: Schedule 1 - Part 1 | Great Leighs, Phyllis Currie Reserve | TL7218 | 1 | 2017 |
| Essex Birdwatching Society | <i>Turdus pilaris</i> | bird | Fieldfare | Birds Directive: Annex 2.2, Wildlife and Countryside Act 1981: Schedule 1 - Part 1 | Great Leighs, Lyonshall Wood | TL7315 | 1 | 2017 |
| Essex Birdwatching Society | <i>Turdus pilaris</i> | bird | Fieldfare | Birds Directive: Annex 2.2, Wildlife and Countryside Act 1981: Schedule 1 - Part 1 | Great Leighs, Goodmans Lane | TL7315 | 1 | 2017 |
| Essex Birdwatching Society | <i>Turdus pilaris</i> | bird | Fieldfare | Birds Directive: Annex 2.2, Wildlife and Countryside Act 1981: Schedule 1 - Part 1 | Great Leighs | TL7217 | 1 | 2014 |
| Essex Birdwatching Society | <i>Turdus pilaris</i> | bird | Fieldfare | Birds Directive: Annex 2.2, Wildlife and Countryside Act 1981: Schedule 1 - Part 1 | Gamble's Green | TL7614 | 1 | 2017 |
| Essex Birdwatching Society | <i>Turdus pilaris</i> | bird | Fieldfare | Birds Directive: Annex 2.2, Wildlife and Countryside Act 1981: Schedule 1 - Part 1 | Farm View, Black Notley | TL7620 | 6 | 2014 |
| Essex Birdwatching Society | <i>Turdus pilaris</i> | bird | Fieldfare | Birds Directive: Annex 2.2, Wildlife and Countryside Act 1981: Schedule 1 - Part 1 | Fairstead | TL7616 | 1 | 2014 |

| | | | | | | | | |
|----------------------------|--------------------------|------|---------------|--|--|--------|----|------|
| Essex Birdwatching Society | <i>Turdus pilaris</i> | bird | Fieldfare | Birds Directive: Annex 2.2, Wildlife and Countryside Act 1981: Schedule 1 - Part 1 | Cressing | TL7820 | 1 | 2013 |
| Essex Birdwatching Society | <i>Turdus pilaris</i> | bird | Fieldfare | Birds Directive: Annex 2.2, Wildlife and Countryside Act 1981: Schedule 1 - Part 1 | Church Broom Wood, Little Leighs | TL7216 | 3 | 2015 |
| Essex Birdwatching Society | <i>Turdus pilaris</i> | bird | Fieldfare | Birds Directive: Annex 2.2, Wildlife and Countryside Act 1981: Schedule 1 - Part 1 | Church Broom Wood, Little Leighs | TL7116 | 1 | 2017 |
| Essex Birdwatching Society | <i>Turdus torquatus</i> | bird | Ring Ouzel | Bern Convention: Appendix 2 | Leez Reservoir | TL7118 | 1 | 2015 |
| Essex Birdwatching Society | <i>Turdus torquatus</i> | bird | Ring Ouzel | Bern Convention: Appendix 2 | Leez Reservoir | TL7018 | 1 | 2015 |
| Essex Birdwatching Society | <i>Turdus viscivorus</i> | bird | Mistle Thrush | Birds Directive: Annex 2.2 | Russell Green | TL7412 | 1 | 2015 |
| Essex Birdwatching Society | <i>Turdus viscivorus</i> | bird | Mistle Thrush | Birds Directive: Annex 2.2 | Russell Green | TL7412 | 2 | 2013 |
| Essex Birdwatching Society | <i>Turdus viscivorus</i> | bird | Mistle Thrush | Birds Directive: Annex 2.2 | River Chelmer (Bond St to Riverside Retail Pk) | TL7107 | 1 | 2013 |
| Essex Birdwatching Society | <i>Turdus viscivorus</i> | bird | Mistle Thrush | Birds Directive: Annex 2.2 | Rivenhall Place | TL8119 | 1 | 2013 |
| Essex Birdwatching Society | <i>Turdus viscivorus</i> | bird | Mistle Thrush | Birds Directive: Annex 2.2 | Ranks Green | TL7517 | 1 | 2015 |
| Essex Birdwatching Society | <i>Turdus viscivorus</i> | bird | Mistle Thrush | Birds Directive: Annex 2.2 | Phyllis Currie Reserve | TL7218 | 1 | 2017 |
| Essex Birdwatching Society | <i>Turdus viscivorus</i> | bird | Mistle Thrush | Birds Directive: Annex 2.2 | Phyllis Currie Reserve | TL7218 | 14 | 2014 |
| Essex Birdwatching Society | <i>Turdus viscivorus</i> | bird | Mistle Thrush | Birds Directive: Annex 2.2 | Phyllis Currie NR | TL7117 | 1 | 2018 |
| Essex Birdwatching Society | <i>Turdus viscivorus</i> | bird | Mistle Thrush | Birds Directive: Annex 2.2 | near Leighs sewage works | TL7216 | 1 | 2015 |

| | | | | | | | | |
|----------------------------|--------------------------|------|---------------|----------------------------|--|--------|-----|------|
| Essex Birdwatching Society | <i>Turdus viscivorus</i> | bird | Mistle Thrush | Birds Directive: Annex 2.2 | Russell Green Gravel Pit | TL7412 | 1 | 2017 |
| Essex Birdwatching Society | <i>Turdus viscivorus</i> | bird | Mistle Thrush | Birds Directive: Annex 2.2 | Silver End, playing fields | TL8019 | 1 | 2018 |
| Essex Birdwatching Society | <i>Turdus viscivorus</i> | bird | Mistle Thrush | Birds Directive: Annex 2.2 | Terling | TL7614 | 155 | 2015 |
| Essex Birdwatching Society | <i>Turdus viscivorus</i> | bird | Mistle Thrush | Birds Directive: Annex 2.2 | Willows Green, Blackley Lane Gravel Pits | TL7219 | 1 | 2017 |
| Essex Birdwatching Society | <i>Turdus viscivorus</i> | bird | Mistle Thrush | Birds Directive: Annex 2.2 | White Notley | TL7818 | 1 | 2015 |
| Essex Birdwatching Society | <i>Turdus viscivorus</i> | bird | Mistle Thrush | Birds Directive: Annex 2.2 | White Notley | TL7818 | 1 | 2014 |
| Essex Birdwatching Society | <i>Turdus viscivorus</i> | bird | Mistle Thrush | Birds Directive: Annex 2.2 | west of Phyllis Currie Reserve | TL7218 | 1 | 2013 |
| Essex Birdwatching Society | <i>Turdus viscivorus</i> | bird | Mistle Thrush | Birds Directive: Annex 2.2 | Ulting Caravan Park | TL8110 | 1 | 2014 |
| Essex Birdwatching Society | <i>Turdus viscivorus</i> | bird | Mistle Thrush | Birds Directive: Annex 2.2 | Thistley Green | TL7109 | 1 | 2014 |
| Essex Birdwatching Society | <i>Turdus viscivorus</i> | bird | Mistle Thrush | Birds Directive: Annex 2.2 | Thistley Green | TL7019 | 1 | 2013 |
| Essex Birdwatching Society | <i>Turdus viscivorus</i> | bird | Mistle Thrush | Birds Directive: Annex 2.2 | Terling | TL7715 | 2 | 2017 |
| Essex Birdwatching Society | <i>Turdus viscivorus</i> | bird | Mistle Thrush | Birds Directive: Annex 2.2 | Terling | TL7715 | 1 | 2014 |
| Essex Birdwatching Society | <i>Turdus viscivorus</i> | bird | Mistle Thrush | Birds Directive: Annex 2.2 | near Leighs sewage works | TL7216 | 5 | 2014 |
| Essex Birdwatching Society | <i>Turdus viscivorus</i> | bird | Mistle Thrush | Birds Directive: Annex 2.2 | near Hornells Corner | TL7218 | 1 | 2014 |

| | | | | | | | | |
|----------------------------|--------------------------|------|---------------|----------------------------|--|--------|----|------|
| Essex Birdwatching Society | <i>Turdus viscivorus</i> | bird | Mistle Thrush | Birds Directive: Annex 2.2 | Chelmsford, Bulls Lodge Farm | TL7310 | 1 | 2013 |
| Essex Birdwatching Society | <i>Turdus viscivorus</i> | bird | Mistle Thrush | Birds Directive: Annex 2.2 | Channel's Golf Course, Chelmsford | TL7211 | 1 | 2018 |
| Essex Birdwatching Society | <i>Turdus viscivorus</i> | bird | Mistle Thrush | Birds Directive: Annex 2.2 | Boreham | TL7509 | 1 | 2018 |
| Essex Birdwatching Society | <i>Turdus viscivorus</i> | bird | Mistle Thrush | Birds Directive: Annex 2.2 | Boreham | TL7509 | 1 | 2013 |
| Essex Birdwatching Society | <i>Turdus viscivorus</i> | bird | Mistle Thrush | Birds Directive: Annex 2.2 | Blackley Lane Gravel Pits, Willows Green | TL7319 | 4 | 2018 |
| Essex Birdwatching Society | <i>Turdus viscivorus</i> | bird | Mistle Thrush | Birds Directive: Annex 2.2 | Blackley Lane Gravel Pits near Willows Green | TL7219 | 1 | 2014 |
| Essex Birdwatching Society | <i>Turdus viscivorus</i> | bird | Mistle Thrush | Birds Directive: Annex 2.2 | Blackley Lane Gravel Pits near Willows Green | TL7219 | 7 | 2013 |
| Essex Birdwatching Society | <i>Turdus viscivorus</i> | bird | Mistle Thrush | Birds Directive: Annex 2.2 | Blackley Lane | TL7219 | 1 | 2014 |
| Essex Birdwatching Society | <i>Turdus viscivorus</i> | bird | Mistle Thrush | Birds Directive: Annex 2.2 | Belstead GC | TL7210 | 1 | 2018 |
| Essex Birdwatching Society | <i>Turdus viscivorus</i> | bird | Mistle Thrush | Birds Directive: Annex 2.2 | Church Broom Wood, Little Leighs | TL7216 | 3 | 2015 |
| Essex Birdwatching Society | <i>Turdus viscivorus</i> | bird | Mistle Thrush | Birds Directive: Annex 2.2 | Fairstead | TL7717 | 1 | 2013 |
| Essex Birdwatching Society | <i>Turdus viscivorus</i> | bird | Mistle Thrush | Birds Directive: Annex 2.2 | Farm View, Black Notley | TL7620 | 11 | 2014 |
| Essex Birdwatching Society | <i>Turdus viscivorus</i> | bird | Mistle Thrush | Birds Directive: Annex 2.2 | Mann Wood | TL7417 | 4 | 2013 |
| Essex Birdwatching Society | <i>Turdus viscivorus</i> | bird | Mistle Thrush | Birds Directive: Annex 2.2 | Lyonshall Wood | TL7314 | 1 | 2015 |

| | | | | | | | | |
|----------------------------|--------------------------|------|---------------|---|---|--------|---|------|
| Essex Birdwatching Society | <i>Turdus viscivorus</i> | bird | Mistle Thrush | Birds Directive: Annex 2.2 | Little Baddow | TL7708 | 1 | 2015 |
| Essex Birdwatching Society | <i>Turdus viscivorus</i> | bird | Mistle Thrush | Birds Directive: Annex 2.2 | Leez Reservoir | TL7118 | 4 | 2014 |
| Essex Birdwatching Society | <i>Turdus viscivorus</i> | bird | Mistle Thrush | Birds Directive: Annex 2.2 | Leez Reservoir | TL7018 | 1 | 2017 |
| Essex Birdwatching Society | <i>Turdus viscivorus</i> | bird | Mistle Thrush | Birds Directive: Annex 2.2 | Great Leighs, Phyllis Currie Reserve | TL7218 | 1 | 2017 |
| Essex Birdwatching Society | <i>Turdus viscivorus</i> | bird | Mistle Thrush | Birds Directive: Annex 2.2 | Great Leighs, Mann Wood | TL7417 | 1 | 2017 |
| Essex Birdwatching Society | <i>Turdus viscivorus</i> | bird | Mistle Thrush | Birds Directive: Annex 2.2 | Great Leighs | TL7317 | 1 | 2017 |
| Essex Birdwatching Society | <i>Turdus viscivorus</i> | bird | Mistle Thrush | Birds Directive: Annex 2.2 | Great Leighs | TL7217 | 1 | 2015 |
| Essex Birdwatching Society | <i>Tyto alba</i> | bird | Barn Owl | EC Cites: Annex A, Wildlife and Countryside Act 1981: Schedule 1 - Part 1 | Little Baddow Bridge Pits | TL7608 | 3 | 2018 |
| Essex Birdwatching Society | <i>Tyto alba</i> | bird | Barn Owl | EC Cites: Annex A, Wildlife and Countryside Act 1981: Schedule 1 - Part 1 | Little Baddow New Lake side church road | TL7608 | 2 | 2015 |
| Essex Birdwatching Society | <i>Tyto alba</i> | bird | Barn Owl | EC Cites: Annex A, Wildlife and Countryside Act 1981: Schedule 1 - Part 1 | Mobile-TL7507 | TL7507 | 1 | 2015 |
| Essex Birdwatching Society | <i>Tyto alba</i> | bird | Barn Owl | EC Cites: Annex A, Wildlife and Countryside Act 1981: Schedule 1 - Part 1 | Russell Green | TL7412 | 1 | 2013 |
| Essex Birdwatching Society | <i>Tyto alba</i> | bird | Barn Owl | EC Cites: Annex A, Wildlife and Countryside Act 1981: Schedule 1 - Part 1 | Terling | TL7614 | 2 | 2015 |
| Essex Birdwatching Society | <i>Tyto alba</i> | bird | Barn Owl | EC Cites: Annex A, Wildlife and Countryside Act 1981: Schedule 1 - Part 1 | Thistley Green | TL7019 | 1 | 2013 |
| Essex Birdwatching Society | <i>Tyto alba</i> | bird | Barn Owl | EC Cites: Annex A, Wildlife and Countryside Act 1981: Schedule 1 - Part 1 | TL7019 | TL7019 | 1 | 2013 |

| | | | | | | | | |
|----------------------------|--------------------------|------|----------|---|--|--------|----|------|
| Essex Birdwatching Society | <i>Tyto alba</i> | bird | Barn Owl | EC Cites: Annex A, Wildlife and Countryside Act 1981: Schedule 1 - Part 1 | White Notley | TL7818 | 1 | 2018 |
| Essex Birdwatching Society | <i>Tyto alba</i> | bird | Barn Owl | EC Cites: Annex A, Wildlife and Countryside Act 1981: Schedule 1 - Part 1 | Little Baddow | TL7707 | 1 | 2018 |
| Essex Birdwatching Society | <i>Tyto alba</i> | bird | Barn Owl | EC Cites: Annex A, Wildlife and Countryside Act 1981: Schedule 1 - Part 1 | Leez Reservoir | TL7118 | 1 | 2013 |
| Essex Birdwatching Society | <i>Tyto alba</i> | bird | Barn Owl | EC Cites: Annex A, Wildlife and Countryside Act 1981: Schedule 1 - Part 1 | Blackley Lane Gravel Pits near Willows Green | TL7219 | 1 | 2013 |
| Essex Birdwatching Society | <i>Tyto alba</i> | bird | Barn Owl | EC Cites: Annex A, Wildlife and Countryside Act 1981: Schedule 1 - Part 1 | Boreham | TL7509 | 5 | 2018 |
| Essex Birdwatching Society | <i>Tyto alba</i> | bird | Barn Owl | EC Cites: Annex A, Wildlife and Countryside Act 1981: Schedule 1 - Part 1 | Boreham | TL7510 | 11 | 2017 |
| Essex Birdwatching Society | <i>Tyto alba</i> | bird | Barn Owl | EC Cites: Annex A, Wildlife and Countryside Act 1981: Schedule 1 - Part 1 | Boreham Road, just S of PH | TL7313 | 1 | 2017 |
| Essex Birdwatching Society | <i>Tyto alba</i> | bird | Barn Owl | EC Cites: Annex A, Wildlife and Countryside Act 1981: Schedule 1 - Part 1 | Chelmsford | TL7107 | 1 | 2018 |
| Essex Birdwatching Society | <i>Tyto alba</i> | bird | Barn Owl | EC Cites: Annex A, Wildlife and Countryside Act 1981: Schedule 1 - Part 1 | Hatfield Peverel | TL7811 | 1 | 2013 |
| Essex Birdwatching Society | <i>Tyto alba</i> | bird | Barn Owl | EC Cites: Annex A, Wildlife and Countryside Act 1981: Schedule 1 - Part 1 | Hatfield Peverel | TL7811 | 1 | 2018 |
| Essex Birdwatching Society | <i>Tyto alba</i> | bird | Barn Owl | EC Cites: Annex A, Wildlife and Countryside Act 1981: Schedule 1 - Part 1 | Leez Reservoir | TL7018 | 2 | 2018 |
| Essex Birdwatching Society | <i>Vanellus vanellus</i> | bird | Lapwing | Birds Directive: Annex 2.2, Convention on Migratory Species: AEW A Annex II | Paper Mill Lock Little Baddow | TL7708 | 1 | 2015 |
| Essex Birdwatching Society | <i>Vanellus vanellus</i> | bird | Lapwing | Birds Directive: Annex 2.2, Convention on Migratory Species: AEW A Annex II | Paper Mill Lock | TL7709 | 2 | 2017 |
| Essex Birdwatching Society | <i>Vanellus vanellus</i> | bird | Lapwing | Birds Directive: Annex 2.2, Convention on Migratory Species: AEW A Annex II | New Lake side church road | TL7608 | 4 | 2014 |

| | | | | | | | | |
|----------------------------|--------------------------|------|---------|--|--|--------|----|------|
| Essex Birdwatching Society | <i>Vanellus vanellus</i> | bird | Lapwing | Birds Directive: Annex 2.2, Convention on Migratory Species: AEWA Annex II | near Terling Hall | TL7715 | 1 | 2013 |
| Essex Birdwatching Society | <i>Vanellus vanellus</i> | bird | Lapwing | Birds Directive: Annex 2.2, Convention on Migratory Species: AEWA Annex II | near Powers Hall, Witham | TL7915 | 1 | 2014 |
| Essex Birdwatching Society | <i>Vanellus vanellus</i> | bird | Lapwing | Birds Directive: Annex 2.2, Convention on Migratory Species: AEWA Annex II | Little Baddow, New Lake Church Road | TL7608 | 2 | 2017 |
| Essex Birdwatching Society | <i>Vanellus vanellus</i> | bird | Lapwing | Birds Directive: Annex 2.2, Convention on Migratory Species: AEWA Annex II | Little Baddow, New Lake | TL7608 | 1 | 2018 |
| Essex Birdwatching Society | <i>Vanellus vanellus</i> | bird | Lapwing | Birds Directive: Annex 2.2, Convention on Migratory Species: AEWA Annex II | Little Baddow New Lake side church road | TL7608 | 12 | 2015 |
| Essex Birdwatching Society | <i>Vanellus vanellus</i> | bird | Lapwing | Birds Directive: Annex 2.2, Convention on Migratory Species: AEWA Annex II | Little Baddow Bridge Pits | TL7608 | 24 | 2018 |
| Essex Birdwatching Society | <i>Vanellus vanellus</i> | bird | Lapwing | Birds Directive: Annex 2.2, Convention on Migratory Species: AEWA Annex II | Little Baddow | TL7707 | 1 | 2017 |
| Essex Birdwatching Society | <i>Vanellus vanellus</i> | bird | Lapwing | Birds Directive: Annex 2.2, Convention on Migratory Species: AEWA Annex II | Phyllis Currie Reserve | TL7218 | 1 | 2014 |
| Essex Birdwatching Society | <i>Vanellus vanellus</i> | bird | Lapwing | Birds Directive: Annex 2.2, Convention on Migratory Species: AEWA Annex II | Russell Green | TL7412 | 64 | 2014 |
| Essex Birdwatching Society | <i>Vanellus vanellus</i> | bird | Lapwing | Birds Directive: Annex 2.2, Convention on Migratory Species: AEWA Annex II | Willows Green, Blackley Lane Gravel Pits | TL7219 | 2 | 2017 |
| Essex Birdwatching Society | <i>Vanellus vanellus</i> | bird | Lapwing | Birds Directive: Annex 2.2, Convention on Migratory Species: AEWA Annex II | TL7509 | TL7509 | 1 | 2013 |
| Essex Birdwatching Society | <i>Vanellus vanellus</i> | bird | Lapwing | Birds Directive: Annex 2.2, Convention on Migratory Species: AEWA Annex II | TL7412 | TL7412 | 3 | 2014 |
| Essex Birdwatching Society | <i>Vanellus vanellus</i> | bird | Lapwing | Birds Directive: Annex 2.2, Convention on Migratory Species: AEWA Annex II | TL7014 | TL7014 | 1 | 2015 |
| Essex Birdwatching Society | <i>Vanellus vanellus</i> | bird | Lapwing | Birds Directive: Annex 2.2, Convention on Migratory Species: AEWA Annex II | Terling | TL7715 | 1 | 2017 |

| | | | | | | | | |
|----------------------------|--------------------------|------|---------|--|--|--------|----|------|
| Essex Birdwatching Society | <i>Vanellus vanellus</i> | bird | Lapwing | Birds Directive: Annex 2.2, Convention on Migratory Species: AEWA Annex II | Terling | TL7614 | 40 | 2015 |
| Essex Birdwatching Society | <i>Vanellus vanellus</i> | bird | Lapwing | Birds Directive: Annex 2.2, Convention on Migratory Species: AEWA Annex II | Russell Green Gravel Pit | TL7412 | 10 | 2017 |
| Essex Birdwatching Society | <i>Vanellus vanellus</i> | bird | Lapwing | Birds Directive: Annex 2.2, Convention on Migratory Species: AEWA Annex II | Russell Green GPs, near Chelmsford | TL7412 | 1 | 2015 |
| Essex Birdwatching Society | <i>Vanellus vanellus</i> | bird | Lapwing | Birds Directive: Annex 2.2, Convention on Migratory Species: AEWA Annex II | Russell Green GP | TL7412 | 2 | 2014 |
| Essex Birdwatching Society | <i>Vanellus vanellus</i> | bird | Lapwing | Birds Directive: Annex 2.2, Convention on Migratory Species: AEWA Annex II | Russell Green | TL7412 | 21 | 2018 |
| Essex Birdwatching Society | <i>Vanellus vanellus</i> | bird | Lapwing | Birds Directive: Annex 2.2, Convention on Migratory Species: AEWA Annex II | Little Baddow | TL7707 | 4 | 2014 |
| Essex Birdwatching Society | <i>Vanellus vanellus</i> | bird | Lapwing | Birds Directive: Annex 2.2, Convention on Migratory Species: AEWA Annex II | Leez Reservoir | TL7118 | 8 | 2013 |
| Essex Birdwatching Society | <i>Vanellus vanellus</i> | bird | Lapwing | Birds Directive: Annex 2.2, Convention on Migratory Species: AEWA Annex II | Boreham GP | TL7412 | 1 | 2018 |
| Essex Birdwatching Society | <i>Vanellus vanellus</i> | bird | Lapwing | Birds Directive: Annex 2.2, Convention on Migratory Species: AEWA Annex II | Boreham | TL7510 | 29 | 2017 |
| Essex Birdwatching Society | <i>Vanellus vanellus</i> | bird | Lapwing | Birds Directive: Annex 2.2, Convention on Migratory Species: AEWA Annex II | Boreham | TL7509 | 10 | 2018 |
| Essex Birdwatching Society | <i>Vanellus vanellus</i> | bird | Lapwing | Birds Directive: Annex 2.2, Convention on Migratory Species: AEWA Annex II | Boreham | TL7510 | 3 | 2014 |
| Essex Birdwatching Society | <i>Vanellus vanellus</i> | bird | Lapwing | Birds Directive: Annex 2.2, Convention on Migratory Species: AEWA Annex II | Boreham | TL7509 | 3 | 2014 |
| Essex Birdwatching Society | <i>Vanellus vanellus</i> | bird | Lapwing | Birds Directive: Annex 2.2, Convention on Migratory Species: AEWA Annex II | Blackley Lane Gravel Pits, Willows Green | TL7319 | 8 | 2018 |
| Essex Birdwatching Society | <i>Vanellus vanellus</i> | bird | Lapwing | Birds Directive: Annex 2.2, Convention on Migratory Species: AEWA Annex II | Blackley Lane Gravel Pits near Willows Green | TL7219 | 9 | 2014 |

| | | | | | | | | |
|----------------------------|--------------------------|------|---------|--|--|--------|----|------|
| Essex Birdwatching Society | <i>Vanellus vanellus</i> | bird | Lapwing | Birds Directive: Annex 2.2, Convention on Migratory Species: AEWA Annex II | Blackley Lane Gravel Pits near Willows Green | TL7219 | 12 | 2013 |
| Essex Birdwatching Society | <i>Vanellus vanellus</i> | bird | Lapwing | Birds Directive: Annex 2.2, Convention on Migratory Species: AEWA Annex II | Blackley Lane | TL7219 | 1 | 2013 |
| Essex Birdwatching Society | <i>Vanellus vanellus</i> | bird | Lapwing | Birds Directive: Annex 2.2, Convention on Migratory Species: AEWA Annex II | Boreham GP | TL7511 | 1 | 2015 |
| Essex Birdwatching Society | <i>Vanellus vanellus</i> | bird | Lapwing | Birds Directive: Annex 2.2, Convention on Migratory Species: AEWA Annex II | Boreham, Church Road | TL7608 | 1 | 2018 |
| Essex Birdwatching Society | <i>Vanellus vanellus</i> | bird | Lapwing | Birds Directive: Annex 2.2, Convention on Migratory Species: AEWA Annex II | Channel's Golf Course, Chelmsford | TL7211 | 2 | 2018 |
| Essex Birdwatching Society | <i>Vanellus vanellus</i> | bird | Lapwing | Birds Directive: Annex 2.2, Convention on Migratory Species: AEWA Annex II | Holybread wood | TL7708 | 1 | 2015 |
| Essex Birdwatching Society | <i>Vanellus vanellus</i> | bird | Lapwing | Birds Directive: Annex 2.2, Convention on Migratory Species: AEWA Annex II | Hatfield Peverel FC | TL7811 | 1 | 2014 |
| Essex Birdwatching Society | <i>Vanellus vanellus</i> | bird | Lapwing | Birds Directive: Annex 2.2, Convention on Migratory Species: AEWA Annex II | Great Leighs | TL7317 | 1 | 2017 |
| Essex Birdwatching Society | <i>Vanellus vanellus</i> | bird | Lapwing | Birds Directive: Annex 2.2, Convention on Migratory Species: AEWA Annex II | Faulkbourne, Elm Hall Farm | TL8017 | 2 | 2017 |
| Essex Birdwatching Society | <i>Vanellus vanellus</i> | bird | Lapwing | Birds Directive: Annex 2.2, Convention on Migratory Species: AEWA Annex II | essex russell green reservoir | TL7412 | 1 | 2015 |
| Essex Birdwatching Society | <i>Vanellus vanellus</i> | bird | Lapwing | Birds Directive: Annex 2.2, Convention on Migratory Species: AEWA Annex II | Elm Hall Farm Reservoir, Faulkbourne | TL8017 | 1 | 2014 |
| Essex Birdwatching Society | <i>Vanellus vanellus</i> | bird | Lapwing | Birds Directive: Annex 2.2, Convention on Migratory Species: AEWA Annex II | Elm Hall Farm | TL8017 | 1 | 2015 |
| Essex Birdwatching Society | <i>Vanellus vanellus</i> | bird | Lapwing | Birds Directive: Annex 2.2, Convention on Migratory Species: AEWA Annex II | cranham | TL7412 | 1 | 2014 |
| Essex Birdwatching Society | <i>Vanellus vanellus</i> | bird | Lapwing | Birds Directive: Annex 2.2, Convention on Migratory Species: AEWA Annex II | Chelmer valley Church road to Stonehams lock | TL7507 | 1 | 2015 |

| | | | | | | | | |
|----------------------------|--------------------------|---------|---------------|---|------------------------------|----------|---|------|
| Essex Birdwatching Society | <i>Vanellus vanellus</i> | bird | Lapwing | Birds Directive: Annex 2.2, Convention on Migratory Species: AEWA Annex II | A12, Chelmsford | TL7610 | 1 | 2018 |
| EFC/EARG | <i>Vipera berus</i> | reptile | Adder | Bern Convention: Appendix 3, Wildlife and Countryside Act 1981: Schedule 5 Section 9.1 (killing/injuring), Wildlife and Countryside Act 1981: Schedule 5 Section 9.5a | Mersea Island | TL803146 | 1 | 2014 |
| EFC/EARG | <i>Vipera berus</i> | reptile | Adder | Bern Convention: Appendix 3, Wildlife and Countryside Act 1981: Schedule 5 Section 9.1 (killing/injuring), Wildlife and Countryside Act 1981: Schedule 5 Section 9.5a | Danbury | TL803146 | 1 | 2012 |
| EFC/EARG | <i>Zootoca vivipara</i> | reptile | Common Lizard | Wildlife and Countryside Act 1981: Schedule 5 Section 9.5a | Wilderness Foundation UK | TL717159 | 1 | 2019 |
| EFC/EARG | <i>Zootoca vivipara</i> | reptile | Common Lizard | Wildlife and Countryside Act 1981: Schedule 5 Section 9.5a | Phyllis Currie | TL723182 | 1 | 2002 |
| EFC/EARG | <i>Zootoca vivipara</i> | reptile | Common Lizard | Wildlife and Countryside Act 1981: Schedule 5 Section 9.5a | Mann Wood, Great Leighs | TL7417 | 1 | 2018 |
| EFC/EARG | <i>Zootoca vivipara</i> | reptile | Common Lizard | Wildlife and Countryside Act 1981: Schedule 5 Section 9.5a | Hatfield Pevril | TL793119 | 1 | 2012 |
| EFC/EARG | <i>Zootoca vivipara</i> | reptile | Common Lizard | Wildlife and Countryside Act 1981: Schedule 5 Section 9.5a | Hatfield Peverel | TL793119 | 1 | 2012 |
| EFC/EARG | <i>Zootoca vivipara</i> | reptile | Common Lizard | Wildlife and Countryside Act 1981: Schedule 5 Section 9.5a | Chelmsford | TL756114 | 1 | 2014 |
| EFC/EARG | <i>Zootoca vivipara</i> | reptile | Common Lizard | Wildlife and Countryside Act 1981: Schedule 5 Section 9.5a | Chelmsford | TL711072 | 1 | 2012 |
| EFC/EARG | <i>Zootoca vivipara</i> | reptile | Common Lizard | Wildlife and Countryside Act 1981: Schedule 5 Section 9.5a | Boreham, Toppinghoehall Wood | TL769118 | 2 | 1993 |
| EFC/EARG | <i>Zootoca vivipara</i> | reptile | Common Lizard | Wildlife and Countryside Act 1981: Schedule 5 Section 9.5a | Boreham Pits: meadow | TL756114 | 1 | 2014 |
| EFC/EARG | <i>Zootoca vivipara</i> | reptile | Common Lizard | Wildlife and Countryside Act 1981: Schedule 5 Section 9.5a | Boreham | TL759111 | 1 | 2003 |

21. UK Biodiversity Action Plan Priority Section 41 Species

Biodiversity, or biological diversity, is the whole variety of life on Earth. The Convention on Biological Diversity (CBD) came about as a result of the 1992 Earth Summit. As one of 168 countries to sign up to the CBD, the UK was required to develop a national strategy for the conservation of biodiversity; the UK Biodiversity Action Plan (UKBAP) was born.

The UKBAP is the result of contributions involving a wide range of people and organisations, enabling the identification of species and habitats that are listed as priorities for conservation action. A 2007 review of the UKBAP has resulted in 1149 species and 65 habitats being listed as conservation priorities. For more information see www.ukbap.org.uk.

In addition to the national priorities and targets, action is also being taken at local level. The Essex Biodiversity Project is responsible for implementing the Essex Biodiversity Action Plan, which has 28 priority species and 15 priority habitats currently listed. For more information see www.essexbiodiversity.org.uk.

The UK BAP

(from Explanatory Note by Defra and Natural England on Section 41 of the Natural Environment and Rural Communities (NERC) Act 2006 - Habitats and Species of Principal Importance in England)

The England Biodiversity List has been developed to meet the requirements of Section 41 of the Natural Environment and Rural Communities Act (2006). This legislation requires the Secretary of State to publish a list of species of flora and fauna and habitats considered to be of principal importance for the purpose of conserving biodiversity.

The S41 list will be used to guide decision-makers such as public bodies, including local and regional authorities, in implementing their duty under section 40 of the Natural Environment and Rural Communities Act 2006 'to have regard' to the conservation of biodiversity in England, when carrying out their normal functions. In particular:

- Regional Planning Bodies and Local Planning Authorities will use it to identify the species and habitats that should be afforded priority when applying the requirements of National Planning Policy framework (NPPF) and PPS9 Circular to maintain, restore and enhance species and habitats.
- Local Planning Authorities will use it to identify the species and habitats that require specific consideration in dealing with planning and development control, recognising that under NPPF and PPS9 Circular the aim of planning decisions should be to avoid harm to all biodiversity.
- All Public Bodies will use it to identify species or habitats that should be given priority when implementing the NERC Section 40 duty.

Habitats of Principal Importance

Fifty-six habitats of principal importance are included on the S41 list. These are all the habitats in England that have been identified as requiring action in the UK Biodiversity Action Plan (UK BAP). They range from habitats such as upland hay meadows to lowland mixed deciduous woodland and from freshwater habitats such as ponds to marine habitats such as subtidal sands and gravels.

Species of Principal Importance

There are 943 species of principal importance included on the S41 list. These are the species found

in England which have been identified as requiring action under the UK BAP. In addition, the Hen Harrier has also been included on the List because without continued conservation action it is unlikely that the Hen Harrier population will increase from its current very low levels in England.

Relationship with the UK Biodiversity List of Species and Habitats

The UK BAP list of priority species and habitats is an important reference source and will be the focus for conservation action across the UK over the next decade. It has been used to draw up the species and habitats of principal importance in England under S41 of the NERC Act.

The revised UK BAP list of priority species and habitats can be downloaded from the UK Biodiversity Website: <http://www.ukbap.org.uk/NewPriorityList.aspx>

Relationship with the biodiversity duty under Section 40 of the NERC Act

There is a general biodiversity duty in the NERC Act (Section 40) which requires every public body in the exercising of its functions to 'have regard, so far as is consistent with the proper exercise of those functions, to the purpose of conserving biodiversity'.

There is no direct relationship between the Section 41 duty on the Secretary of State to publish the list and promote the taking of steps to conserve the habitats and species on it, and the Section 40 duty on public bodies to have regard to the purpose of conserving biodiversity. Importantly:

(a) Biodiversity, as covered by the Section 40 duty includes all biodiversity and not just the habitats and species of principal importance. However, there is an expectation that public bodies would refer to the S41 list when complying with the section 40 duty.

(b) The duty on the Secretary of State to promote the taking of steps by others is not restricted to public bodies.

Defra guidance for local authorities and public bodies on implementing the biodiversity duty in the NERC Act draws attention to the S41 list, emphasising that local authorities and public bodies have a role to play in ensuring the protection of these species and habitats. Copies of the guidance can be downloaded

from: <http://archive.defra.gov.uk/environment/biodiversity/documents/pa-guid-english.pdf>

Essex Biodiversity Action Plan

The Essex Biodiversity Project was set up in 1999 for the purpose of implementing the Essex BAP, one of the 162 local BAPs in the UK. These were formed following the UK's signature to the Convention on Biological Diversity (1992) and the subsequent need for action to conserve biodiversity at a local level.

The overall aim of the Essex Biodiversity Project is to protect, conserve and enhance the variety of wildlife species and habitats in Essex through the successful implementation of the Essex Biodiversity Action Plan.

UK BAP Priority, Section 41 and Essex BAP Species Table

| Source | Taxon | Group | Vernacular | Status | Location | Position | Records | Latest |
|------------------|--------------------------|---------------|-------------|---|---------------------------------------|----------|---------|--------|
| Essex Field Club | <i>Acronicta psi</i> | insect - moth | Grey Dagger | Biodiversity Action Plan UK list of priority species: Priority Species, Biodiversity Lists - England: England NERC S.41 | Terling, Fairstead Hall | TL7616 | 2 | 2000 |
| Essex Field Club | <i>Acronicta psi</i> | insect - moth | Grey Dagger | Biodiversity Action Plan UK list of priority species: Priority Species, Biodiversity Lists - England: England NERC S.41 | Newhall School, Boreham | TL7310 | 1 | 1969 |
| Essex Field Club | <i>Acronicta psi</i> | insect - moth | Grey Dagger | Biodiversity Action Plan UK list of priority species: Priority Species, Biodiversity Lists - England: England NERC S.41 | Little Waltham, Lawns Farm (garden) | TL739137 | 6 | 2020 |
| Essex Field Club | <i>Acronicta psi</i> | insect - moth | Grey Dagger | Biodiversity Action Plan UK list of priority species: Priority Species, Biodiversity Lists - England: England NERC S.41 | Great Leighs, Mann Wood | TL7417 | 2 | 2000 |
| Essex Field Club | <i>Acronicta psi</i> | insect - moth | Grey Dagger | Biodiversity Action Plan UK list of priority species: Priority Species, Biodiversity Lists - England: England NERC S.41 | Chelmsford, Springfield Road (garden) | TL703084 | 6 | 2020 |
| Essex Field Club | <i>Acronicta psi</i> | insect - moth | Grey Dagger | Biodiversity Action Plan UK list of priority species: Priority Species, Biodiversity Lists - England: England NERC S.41 | Boreham, garden | TL7509 | 1 | 2001 |
| Essex Field Club | <i>Acronicta psi</i> | insect - moth | Grey Dagger | Biodiversity Action Plan UK list of priority species: Priority Species, Biodiversity Lists - England: England NERC S.41 | Boreham (garden) | TL754098 | 8 | 2019 |
| Essex Field Club | <i>Acronicta psi</i> | insect - moth | Grey Dagger | Biodiversity Action Plan UK list of priority species: Priority Species, Biodiversity Lists - England: England NERC S.41 | 109 Waveney Drive, Chelmsford | TL713088 | 1 | 1986 |
| Essex Field Club | <i>Acronicta rumicis</i> | insect - moth | Knot Grass | Biodiversity Action Plan UK list of priority species: Priority Species, Biodiversity Lists - England: England NERC S.41 | Terling, Fairstead Hall | TL7616 | 2 | 2000 |
| Essex Field Club | <i>Acronicta rumicis</i> | insect - moth | Knot Grass | Biodiversity Action Plan UK list of priority species: Priority Species, Biodiversity Lists - England: England NERC S.41 | Little Waltham, Lawns Farm (garden) | TL739137 | 18 | 2020 |

| | | | | | | | | |
|------------------|--------------------------|---------------|-------------------|---|---------------------------------------|----------|----|------|
| Essex Field Club | <i>Acronicta rumicis</i> | insect - moth | Knot Grass | Biodiversity Action Plan UK list of priority species: Priority Species, Biodiversity Lists - England: England NERC S.41 | Gt Leighs | TL7318 | 2 | 2006 |
| Essex Field Club | <i>Acronicta rumicis</i> | insect - moth | Knot Grass | Biodiversity Action Plan UK list of priority species: Priority Species, Biodiversity Lists - England: England NERC S.41 | Great Leighs, Mann Wood | TL7417 | 2 | 2000 |
| Essex Field Club | <i>Acronicta rumicis</i> | insect - moth | Knot Grass | Biodiversity Action Plan UK list of priority species: Priority Species, Biodiversity Lists - England: England NERC S.41 | Church Road, Boreham (Garden) | TL753097 | 3 | 2020 |
| Essex Field Club | <i>Acronicta rumicis</i> | insect - moth | Knot Grass | Biodiversity Action Plan UK list of priority species: Priority Species, Biodiversity Lists - England: England NERC S.41 | Chelmsford, Springfield Road (garden) | TL703084 | 4 | 2015 |
| Essex Field Club | <i>Acronicta rumicis</i> | insect - moth | Knot Grass | Biodiversity Action Plan UK list of priority species: Priority Species, Biodiversity Lists - England: England NERC S.41 | Boreham (garden) | TL754098 | 17 | 2019 |
| Essex Field Club | <i>Acronicta rumicis</i> | insect - moth | Knot Grass | Biodiversity Action Plan UK list of priority species: Priority Species, Biodiversity Lists - England: England NERC S.41 | 109 Waveney Drive, Chelmsford | TL713088 | 1 | 1986 |
| Essex Field Club | <i>Agrochola helvola</i> | insect - moth | Flounced Chestnut | Biodiversity Action Plan UK list of priority species: Priority Species, Biodiversity Lists - England: England NERC S.41 | 109 Waveney Drive, Chelmsford | TL713088 | 1 | 1986 |
| Essex Field Club | <i>Agrochola helvola</i> | insect - moth | Flounced Chestnut | Biodiversity Action Plan UK list of priority species: Priority Species, Biodiversity Lists - England: England NERC S.41 | Boreham (garden) | TL754098 | 2 | 2017 |
| Essex Field Club | <i>Agrochola litura</i> | insect - moth | Brown-spot Pinion | Biodiversity Action Plan UK list of priority species: Priority Species, Biodiversity Lists - England: England NERC S.41 | Terling, Fairstead Hall | TL7616 | 2 | 2000 |
| Essex Field Club | <i>Agrochola litura</i> | insect - moth | Brown-spot Pinion | Biodiversity Action Plan UK list of priority species: Priority Species, Biodiversity Lists - England: England NERC S.41 | Little Waltham, Lawns Farm (garden) | TL739137 | 10 | 2020 |

| | | | | | | | | |
|------------------|----------------------------|---------------|-------------------|---|---------------------------------------|----------|----|------|
| Essex Field Club | <i>Agrochola litura</i> | insect - moth | Brown-spot Pinion | Biodiversity Action Plan UK list of priority species: Priority Species, Biodiversity Lists - England: England NERC S.41 | Gt Leighs | TL7318 | 19 | 2005 |
| Essex Field Club | <i>Agrochola litura</i> | insect - moth | Brown-spot Pinion | Biodiversity Action Plan UK list of priority species: Priority Species, Biodiversity Lists - England: England NERC S.41 | Garden | TL712180 | 1 | 2009 |
| Essex Field Club | <i>Agrochola litura</i> | insect - moth | Brown-spot Pinion | Biodiversity Action Plan UK list of priority species: Priority Species, Biodiversity Lists - England: England NERC S.41 | Boreham (garden) | TL754098 | 6 | 2015 |
| Essex Field Club | <i>Agrochola litura</i> | insect - moth | Brown-spot Pinion | Biodiversity Action Plan UK list of priority species: Priority Species, Biodiversity Lists - England: England NERC S.41 | 109 Waveney Drive, Chelmsford | TL713088 | 1 | 1986 |
| Essex Field Club | <i>Agrochola lychnidis</i> | insect - moth | Beaded Chestnut | Biodiversity Action Plan UK list of priority species: Priority Species, Biodiversity Lists - England: England NERC S.41 | Terling, Fairstead Hall | TL7616 | 2 | 2001 |
| Essex Field Club | <i>Agrochola lychnidis</i> | insect - moth | Beaded Chestnut | Biodiversity Action Plan UK list of priority species: Priority Species, Biodiversity Lists - England: England NERC S.41 | Little Waltham, Lawns Farm (garden) | TL739137 | 18 | 2020 |
| Essex Field Club | <i>Agrochola lychnidis</i> | insect - moth | Beaded Chestnut | Biodiversity Action Plan UK list of priority species: Priority Species, Biodiversity Lists - England: England NERC S.41 | Gt Leighs | TL7318 | 19 | 2005 |
| Essex Field Club | <i>Agrochola lychnidis</i> | insect - moth | Beaded Chestnut | Biodiversity Action Plan UK list of priority species: Priority Species, Biodiversity Lists - England: England NERC S.41 | Chelmsford, Springfield Road (garden) | TL703084 | 1 | 2014 |
| Essex Field Club | <i>Agrochola lychnidis</i> | insect - moth | Beaded Chestnut | Biodiversity Action Plan UK list of priority species: Priority Species, Biodiversity Lists - England: England NERC S.41 | Boreham, garden | TL7509 | 1 | 2001 |
| Essex Field Club | <i>Agrochola lychnidis</i> | insect - moth | Beaded Chestnut | Biodiversity Action Plan UK list of priority species: Priority Species, Biodiversity Lists - England: England NERC S.41 | Boreham (garden) | TL754098 | 20 | 2019 |

| | | | | | | | | |
|----------------------------|----------------------------|---------------|-----------------|---|----------------------------------|----------|---|------|
| Essex Field Club | <i>Agrochola lychnidis</i> | insect - moth | Beaded Chestnut | Biodiversity Action Plan UK list of priority species: Priority Species, Biodiversity Lists - England: England NERC S.41 | 109 Waveney Drive, Chelmsford | TL713088 | 1 | 1986 |
| Essex Birdwatching Society | <i>Alauda arvensis</i> | bird | Skylark | Essex BAP: EBAP | west of Phyllis Currie Reserve | TL7218 | 7 | 2014 |
| Essex Birdwatching Society | <i>Alauda arvensis</i> | bird | Skylark | Essex BAP: EBAP | Phyllis Currie NR | TL7218 | 1 | 2015 |
| Essex Birdwatching Society | <i>Alauda arvensis</i> | bird | Skylark | Essex BAP: EBAP | Phyllis Currie NR | TL7117 | 1 | 2018 |
| Essex Birdwatching Society | <i>Alauda arvensis</i> | bird | Skylark | Essex BAP: EBAP | notley church fields | TL7520 | 1 | 2013 |
| Essex Birdwatching Society | <i>Alauda arvensis</i> | bird | Skylark | Essex BAP: EBAP | New Lake side church road | TL7608 | 1 | 2014 |
| Essex Birdwatching Society | <i>Alauda arvensis</i> | bird | Skylark | Essex BAP: EBAP | near Terling Hall | TL7713 | 1 | 2013 |
| Essex Birdwatching Society | <i>Alauda arvensis</i> | bird | Skylark | Essex BAP: EBAP | near Leighs sewage works | TL7216 | 1 | 2015 |
| Essex Birdwatching Society | <i>Alauda arvensis</i> | bird | Skylark | Essex BAP: EBAP | near Leighs sewage works | TL7216 | 1 | 2013 |
| Essex Birdwatching Society | <i>Alauda arvensis</i> | bird | Skylark | Essex BAP: EBAP | near Goodmans Farm, Great Leighs | TL7315 | 2 | 2013 |
| Essex Birdwatching Society | <i>Alauda arvensis</i> | bird | Skylark | Essex BAP: EBAP | near Goodmans Farm, Great Leighs | TL7314 | 2 | 2014 |
| Essex Birdwatching Society | <i>Alauda arvensis</i> | bird | Skylark | Essex BAP: EBAP | N of Fuller Street | TL7416 | 1 | 2015 |
| Essex Birdwatching Society | <i>Alauda arvensis</i> | bird | Skylark | Essex BAP: EBAP | Mann Wood | TL7417 | 1 | 2015 |
| Essex Birdwatching Society | <i>Alauda arvensis</i> | bird | Skylark | Essex BAP: EBAP | Mann Wood | TL7417 | 9 | 2014 |

| | | | | | | | | |
|----------------------------|------------------------|------|---------|-----------------|--------------------------------|--------|-----|------|
| Essex Birdwatching Society | <i>Alauda arvensis</i> | bird | Skylark | Essex BAP: EBAP | Lyonshall Wood | TL7314 | 3 | 2014 |
| Essex Birdwatching Society | <i>Alauda arvensis</i> | bird | Skylark | Essex BAP: EBAP | Phyllis Currie Reserve | TL7218 | 5 | 2014 |
| Essex Birdwatching Society | <i>Alauda arvensis</i> | bird | Skylark | Essex BAP: EBAP | Phyllis Currie Reserve | TL7218 | 1 | 2017 |
| Essex Birdwatching Society | <i>Alauda arvensis</i> | bird | Skylark | Essex BAP: EBAP | White Notley | TL7818 | 4 | 2014 |
| Essex Birdwatching Society | <i>Alauda arvensis</i> | bird | Skylark | Essex BAP: EBAP | West of Phyllis Currie Reserve | TL7117 | 2 | 2015 |
| Essex Birdwatching Society | <i>Alauda arvensis</i> | bird | Skylark | Essex BAP: EBAP | Thistley Green | TL7109 | 1 | 2014 |
| Essex Birdwatching Society | <i>Alauda arvensis</i> | bird | Skylark | Essex BAP: EBAP | White Notley | TL7818 | 1 | 2015 |
| Essex Birdwatching Society | <i>Alauda arvensis</i> | bird | Skylark | Essex BAP: EBAP | Terling | TL7715 | 1 | 2017 |
| Essex Birdwatching Society | <i>Alauda arvensis</i> | bird | Skylark | Essex BAP: EBAP | Terling | TL7614 | 136 | 2015 |
| Essex Birdwatching Society | <i>Alauda arvensis</i> | bird | Skylark | Essex BAP: EBAP | Terling | TL7514 | 1 | 2018 |
| Essex Birdwatching Society | <i>Alauda arvensis</i> | bird | Skylark | Essex BAP: EBAP | Russell Green Gravel Pit | TL7412 | 1 | 2017 |
| Essex Birdwatching Society | <i>Alauda arvensis</i> | bird | Skylark | Essex BAP: EBAP | Russell Green | TL7412 | 2 | 2018 |
| Essex Birdwatching Society | <i>Alauda arvensis</i> | bird | Skylark | Essex BAP: EBAP | Russell Green | TL7412 | 4 | 2013 |
| Essex Birdwatching Society | <i>Alauda arvensis</i> | bird | Skylark | Essex BAP: EBAP | river brain notley | TL7620 | 1 | 2013 |

| | | | | | | | | |
|----------------------------|------------------------|------|---------|-----------------|--|--------|----|------|
| Essex Birdwatching Society | <i>Alauda arvensis</i> | bird | Skylark | Essex BAP: EBAP | Ridley Hall & South East of Fuller Street (TL71 M) | TL7515 | 1 | 2013 |
| Essex Birdwatching Society | <i>Alauda arvensis</i> | bird | Skylark | Essex BAP: EBAP | Pink Lane, White Notley | TL7817 | 1 | 2013 |
| Essex Birdwatching Society | <i>Alauda arvensis</i> | bird | Skylark | Essex BAP: EBAP | Little, Waltham | TL7113 | 1 | 2018 |
| Essex Birdwatching Society | <i>Alauda arvensis</i> | bird | Skylark | Essex BAP: EBAP | Little Leighs, Church Broom Wood | TL7116 | 1 | 2018 |
| Essex Birdwatching Society | <i>Alauda arvensis</i> | bird | Skylark | Essex BAP: EBAP | Thistley Green | TL7019 | 1 | 2013 |
| Essex Birdwatching Society | <i>Alauda arvensis</i> | bird | Skylark | Essex BAP: EBAP | Chelmsford, Bulls Lodge Farm | TL7310 | 3 | 2013 |
| Essex Birdwatching Society | <i>Alauda arvensis</i> | bird | Skylark | Essex BAP: EBAP | Chelmer valley Church road to Stonehams lock | TL7507 | 1 | 2015 |
| Essex Birdwatching Society | <i>Alauda arvensis</i> | bird | Skylark | Essex BAP: EBAP | Boreham, Church Road | TL7608 | 1 | 2018 |
| Essex Birdwatching Society | <i>Alauda arvensis</i> | bird | Skylark | Essex BAP: EBAP | Boreham GP | TL7412 | 1 | 2018 |
| Essex Birdwatching Society | <i>Alauda arvensis</i> | bird | Skylark | Essex BAP: EBAP | Boreham | TL7510 | 4 | 2017 |
| Essex Birdwatching Society | <i>Alauda arvensis</i> | bird | Skylark | Essex BAP: EBAP | Boreham | TL7509 | 1 | 2018 |
| Essex Birdwatching Society | <i>Alauda arvensis</i> | bird | Skylark | Essex BAP: EBAP | Boreham | TL7509 | 1 | 2014 |
| Essex Birdwatching Society | <i>Alauda arvensis</i> | bird | Skylark | Essex BAP: EBAP | Blackley Lane Gravel Pits, Willows Green | TL7319 | 13 | 2018 |
| Essex Birdwatching Society | <i>Alauda arvensis</i> | bird | Skylark | Essex BAP: EBAP | Blackley Lane Gravel Pits near Willows Green | TL7219 | 11 | 2014 |

| | | | | | | | | |
|----------------------------|------------------------|------|---------|-----------------|--|--------|----|------|
| Essex Birdwatching Society | <i>Alauda arvensis</i> | bird | Skylark | Essex BAP: EBAP | Blackley Lane Gravel Pits near Willows Green | TL7219 | 13 | 2013 |
| Essex Birdwatching Society | <i>Alauda arvensis</i> | bird | Skylark | Essex BAP: EBAP | Blackley Lane | TL7219 | 3 | 2013 |
| Essex Birdwatching Society | <i>Alauda arvensis</i> | bird | Skylark | Essex BAP: EBAP | Black Notley | TL7620 | 1 | 2014 |
| Essex Birdwatching Society | <i>Alauda arvensis</i> | bird | Skylark | Essex BAP: EBAP | Church Broom Wood, Little Leighs | TL7116 | 10 | 2014 |
| Essex Birdwatching Society | <i>Alauda arvensis</i> | bird | Skylark | Essex BAP: EBAP | Church Broom Wood, Little Leighs | TL7216 | 4 | 2015 |
| Essex Birdwatching Society | <i>Alauda arvensis</i> | bird | Skylark | Essex BAP: EBAP | Elm Hall Farm | TL8017 | 1 | 2014 |
| Essex Birdwatching Society | <i>Alauda arvensis</i> | bird | Skylark | Essex BAP: EBAP | Little Baddow, New Lake Church Road | TL7608 | 1 | 2017 |
| Essex Birdwatching Society | <i>Alauda arvensis</i> | bird | Skylark | Essex BAP: EBAP | Little Baddow, New Lake | TL7608 | 1 | 2018 |
| Essex Birdwatching Society | <i>Alauda arvensis</i> | bird | Skylark | Essex BAP: EBAP | Little Baddow New Lake side church road | TL7608 | 7 | 2015 |
| Essex Birdwatching Society | <i>Alauda arvensis</i> | bird | Skylark | Essex BAP: EBAP | Little Baddow Bridge Pits | TL7608 | 26 | 2018 |
| Essex Birdwatching Society | <i>Alauda arvensis</i> | bird | Skylark | Essex BAP: EBAP | Little Baddow | TL7708 | 1 | 2015 |
| Essex Birdwatching Society | <i>Alauda arvensis</i> | bird | Skylark | Essex BAP: EBAP | Leez Reservoir | TL7118 | 5 | 2015 |
| Essex Birdwatching Society | <i>Alauda arvensis</i> | bird | Skylark | Essex BAP: EBAP | Leez Reservoir | TL7118 | 18 | 2014 |
| Essex Birdwatching Society | <i>Alauda arvensis</i> | bird | Skylark | Essex BAP: EBAP | Leez Reservoir | TL7018 | 9 | 2018 |

| | | | | | | | | |
|----------------------------|------------------------------|---------------|-------------------------|---|-------------------------------|----------|----|------|
| Essex Birdwatching Society | <i>Alauda arvensis</i> | bird | Skylark | Essex BAP: EBAP | Hill Farm area, White Notley | TL7718 | 1 | 2014 |
| Essex Birdwatching Society | <i>Alauda arvensis</i> | bird | Skylark | Essex BAP: EBAP | Great Notley CP | TL7320 | 4 | 2014 |
| Essex Birdwatching Society | <i>Alauda arvensis</i> | bird | Skylark | Essex BAP: EBAP | Great Leighs, Mann Wood | TL7417 | 1 | 2017 |
| Essex Birdwatching Society | <i>Alauda arvensis</i> | bird | Skylark | Essex BAP: EBAP | Farm View, Black Notley | TL7620 | 32 | 2014 |
| Essex Birdwatching Society | <i>Alauda arvensis</i> | bird | Skylark | Essex BAP: EBAP | Elm Hall Farm | TL8017 | 1 | 2018 |
| Essex Field Club | <i>Aleucis distinctata</i> | insect - moth | Sloe Carpet | Biodiversity Action Plan UK list of priority species: Priority Species, Biodiversity Lists - England: England NERC S.41 | Great Leighs, Mann Wood | TL7417 | 2 | 2000 |
| Essex Field Club | <i>Aleucis distinctata</i> | insect - moth | Sloe Carpet | Biodiversity Action Plan UK list of priority species: Priority Species, Biodiversity Lists - England: England NERC S.41 | Church Road, Boreham (Garden) | TL753097 | 1 | 2020 |
| Essex Field Club | <i>Aleucis distinctata</i> | insect - moth | Sloe Carpet | Biodiversity Action Plan UK list of priority species: Priority Species, Biodiversity Lists - England: England NERC S.41 | Boreham, garden | TL7509 | 1 | 2001 |
| Essex Field Club | <i>Aleucis distinctata</i> | insect - moth | Sloe Carpet | Biodiversity Action Plan UK list of priority species: Priority Species, Biodiversity Lists - England: England NERC S.41 | Boreham (garden) | TL754098 | 2 | 2018 |
| Essex Field Club | <i>Aleucis distinctata</i> | insect - moth | Sloe Carpet | Biodiversity Action Plan UK list of priority species: Priority Species, Biodiversity Lists - England: England NERC S.41 | Boreham | TL754098 | 1 | 2018 |
| Essex Field Club | <i>Aleucis distinctata</i> | insect - moth | Sloe Carpet | Biodiversity Action Plan UK list of priority species: Priority Species, Biodiversity Lists - England: England NERC S.41 | 109 Waveney Drive, Chelmsford | TL713088 | 1 | 1986 |
| Essex Field Club | <i>Allophyes oxyacanthae</i> | insect - moth | Green-brindled Crescent | Biodiversity Action Plan UK list of priority species: Priority Species, Biodiversity Lists - England: England NERC S.41 | Phyllis Currie | TL723183 | 1 | 2009 |

| | | | | | | | | |
|------------------|------------------------------|---------------|-------------------------|---|--------------------------------------|----------|----|------|
| Essex Field Club | <i>Allophyes oxyacanthae</i> | insect - moth | Green-brindled Crescent | Biodiversity Action Plan UK list of priority species: Priority Species, Biodiversity Lists - England: England NERC S.41 | Little Waltham, Lawns Farm (garden) | TL739137 | 13 | 2020 |
| Essex Field Club | <i>Allophyes oxyacanthae</i> | insect - moth | Green-brindled Crescent | Biodiversity Action Plan UK list of priority species: Priority Species, Biodiversity Lists - England: England NERC S.41 | Gt Leighs | TL7318 | 13 | 2005 |
| Essex Field Club | <i>Allophyes oxyacanthae</i> | insect - moth | Green-brindled Crescent | Biodiversity Action Plan UK list of priority species: Priority Species, Biodiversity Lists - England: England NERC S.41 | Great Leighs, Mann Wood | TL7417 | 2 | 2001 |
| Essex Field Club | <i>Allophyes oxyacanthae</i> | insect - moth | Green-brindled Crescent | Biodiversity Action Plan UK list of priority species: Priority Species, Biodiversity Lists - England: England NERC S.41 | Chatham Green: Wilderness Foundation | TL716160 | 1 | 2017 |
| Essex Field Club | <i>Allophyes oxyacanthae</i> | insect - moth | Green-brindled Crescent | Biodiversity Action Plan UK list of priority species: Priority Species, Biodiversity Lists - England: England NERC S.41 | Boreham (garden) | TL754098 | 11 | 2019 |
| Essex Field Club | <i>Amphipoea oculea</i> | insect - moth | Ear Moth | Biodiversity Action Plan UK list of priority species: Priority Species, Biodiversity Lists - England: England NERC S.41 | 109 Waveney Drive, Chelmsford | TL713088 | 1 | 1986 |
| Essex Field Club | <i>Amphipoea oculea</i> | insect - moth | Ear Moth | Biodiversity Action Plan UK list of priority species: Priority Species, Biodiversity Lists - England: England NERC S.41 | Boreham (garden) | TL754098 | 1 | 2016 |
| Essex Field Club | <i>Amphipoea oculea</i> | insect - moth | Ear Moth | Biodiversity Action Plan UK list of priority species: Priority Species, Biodiversity Lists - England: England NERC S.41 | Great Leighs, Mann Wood | TL7417 | 2 | 2000 |
| Essex Field Club | <i>Amphipoea oculea</i> | insect - moth | Ear Moth | Biodiversity Action Plan UK list of priority species: Priority Species, Biodiversity Lists - England: England NERC S.41 | Little Waltham, Lawns Farm (garden) | TL739137 | 1 | 2015 |
| Essex Field Club | <i>Amphipoea oculea</i> | insect - moth | Ear Moth | Biodiversity Action Plan UK list of priority species: Priority Species, Biodiversity Lists - England: England NERC S.41 | Newhall School, Boreham | TL7310 | 1 | 1969 |

| | | | | | | | | |
|------------------|-------------------------------|---------------|------------|---|---------------------------------------|----------|----|------|
| Essex Field Club | <i>Amphipoea oculea</i> | insect - moth | Ear Moth | Biodiversity Action Plan UK list of priority species: Priority Species, Biodiversity Lists - England: England NERC S.41 | Terling, Fairstead Hall | TL7616 | 2 | 2000 |
| Essex Field Club | <i>Amphipyra tragopoginis</i> | insect - moth | Mouse Moth | Biodiversity Action Plan UK list of priority species: Priority Species, Biodiversity Lists - England: England NERC S.41 | Terling, Fairstead Hall | TL7616 | 2 | 2000 |
| Essex Field Club | <i>Amphipyra tragopoginis</i> | insect - moth | Mouse Moth | Biodiversity Action Plan UK list of priority species: Priority Species, Biodiversity Lists - England: England NERC S.41 | Little Waltham, Lawns Farm (garden) | TL739137 | 15 | 2020 |
| Essex Field Club | <i>Amphipyra tragopoginis</i> | insect - moth | Mouse Moth | Biodiversity Action Plan UK list of priority species: Priority Species, Biodiversity Lists - England: England NERC S.41 | Gt Leighs | TL7318 | 26 | 2006 |
| Essex Field Club | <i>Amphipyra tragopoginis</i> | insect - moth | Mouse Moth | Biodiversity Action Plan UK list of priority species: Priority Species, Biodiversity Lists - England: England NERC S.41 | Great Leighs, Mann Wood | TL7417 | 2 | 2000 |
| Essex Field Club | <i>Amphipyra tragopoginis</i> | insect - moth | Mouse Moth | Biodiversity Action Plan UK list of priority species: Priority Species, Biodiversity Lists - England: England NERC S.41 | Chelmsford, Springfield Road (garden) | TL703084 | 3 | 2015 |
| Essex Field Club | <i>Amphipyra tragopoginis</i> | insect - moth | Mouse Moth | Biodiversity Action Plan UK list of priority species: Priority Species, Biodiversity Lists - England: England NERC S.41 | Boreham, garden | TL7509 | 1 | 2001 |
| Essex Field Club | <i>Amphipyra tragopoginis</i> | insect - moth | Mouse Moth | Biodiversity Action Plan UK list of priority species: Priority Species, Biodiversity Lists - England: England NERC S.41 | Boreham (garden) | TL754098 | 7 | 2019 |
| Essex Field Club | <i>Amphipyra tragopoginis</i> | insect - moth | Mouse Moth | Biodiversity Action Plan UK list of priority species: Priority Species, Biodiversity Lists - England: England NERC S.41 | 109 Waveney Drive, Chelmsford | TL713088 | 1 | 1986 |
| EFC/EARG | <i>Anguis fragilis</i> | reptile | Slow-worm | Biodiversity Action Plan UK list of priority species: Priority Species, Biodiversity Lists - England: England NERC S.41 | Hatfield Peverel | TL793119 | 1 | 2012 |

| | | | | | | | | |
|----------|------------------------|---------|-----------|---|---------------------|----------|---|------|
| EFC/EARG | <i>Anguis fragilis</i> | reptile | Slow-worm | Biodiversity Action Plan UK list of priority species: Priority Species, Biodiversity Lists - England: England NERC S.41 | Hatfield Pevril | TL793119 | 1 | 2012 |
| EFC/EARG | <i>Anguis fragilis</i> | reptile | Slow-worm | Biodiversity Action Plan UK list of priority species: Priority Species, Biodiversity Lists - England: England NERC S.41 | Springfield | TL736088 | 1 | 2019 |
| EFC/EARG | <i>Anguis fragilis</i> | reptile | Slow-worm | Biodiversity Action Plan UK list of priority species: Priority Species, Biodiversity Lists - England: England NERC S.41 | Terling | TL773153 | 1 | 2019 |
| EFC/EARG | <i>Anguis fragilis</i> | reptile | Slow-worm | Biodiversity Action Plan UK list of priority species: Priority Species, Biodiversity Lists - England: England NERC S.41 | Danbury | TL803146 | 1 | 2012 |
| EFC/EARG | <i>Anguis fragilis</i> | reptile | Slow-worm | Biodiversity Action Plan UK list of priority species: Priority Species, Biodiversity Lists - England: England NERC S.41 | Chelmsford, cm1 6jj | TL722082 | 1 | 2012 |
| EFC/EARG | <i>Anguis fragilis</i> | reptile | Slow-worm | Biodiversity Action Plan UK list of priority species: Priority Species, Biodiversity Lists - England: England NERC S.41 | Chelmsford | TL722082 | 1 | 2012 |
| EFC/EARG | <i>Anguis fragilis</i> | reptile | Slow-worm | Biodiversity Action Plan UK list of priority species: Priority Species, Biodiversity Lists - England: England NERC S.41 | Chelmsford | TL711072 | 1 | 2012 |
| EFC/EARG | <i>Anguis fragilis</i> | reptile | Slow-worm | Biodiversity Action Plan UK list of priority species: Priority Species, Biodiversity Lists - England: England NERC S.41 | Chelmsford | TL703082 | 1 | 2019 |
| EFC/EARG | <i>Anguis fragilis</i> | reptile | Slow-worm | Biodiversity Action Plan UK list of priority species: Priority Species, Biodiversity Lists - England: England NERC S.41 | Chelmsford | TL702082 | 1 | 2019 |
| EFC/EARG | <i>Anguis fragilis</i> | reptile | Slow-worm | Biodiversity Action Plan UK list of priority species: Priority Species, Biodiversity Lists - England: England NERC S.41 | Springfield | TL717092 | 1 | 2014 |

| | | | | | | | | |
|----------------------------|-------------------------|---------------|--------------|---|---------------------------------------|----------|----|------|
| Essex Birdwatching Society | <i>Anthus trivialis</i> | bird | Tree Pipit | Biodiversity Action Plan UK list of priority species: Priority Species, Biodiversity Lists - England: England NERC S.41 | Church Broom Wood, Little Leighs | TL7116 | 1 | 2013 |
| Essex Birdwatching Society | <i>Anthus trivialis</i> | bird | Tree Pipit | Biodiversity Action Plan UK list of priority species: Priority Species, Biodiversity Lists - England: England NERC S.41 | Boreham | TL7510 | 2 | 2015 |
| Essex Birdwatching Society | <i>Anthus trivialis</i> | bird | Tree Pipit | Biodiversity Action Plan UK list of priority species: Priority Species, Biodiversity Lists - England: England NERC S.41 | Boreham | TL7510 | 1 | 2014 |
| Essex Field Club | <i>Apamea anceps</i> | insect - moth | Large Nutmeg | Biodiversity Action Plan UK list of priority species: Priority Species, Biodiversity Lists - England: England NERC S.41 | Little Waltham, Lawns Farm (garden) | TL739137 | 22 | 2020 |
| Essex Field Club | <i>Apamea anceps</i> | insect - moth | Large Nutmeg | Biodiversity Action Plan UK list of priority species: Priority Species, Biodiversity Lists - England: England NERC S.41 | Gt Leighs | TL7318 | 3 | 2005 |
| Essex Field Club | <i>Apamea anceps</i> | insect - moth | Large Nutmeg | Biodiversity Action Plan UK list of priority species: Priority Species, Biodiversity Lists - England: England NERC S.41 | Great Leighs, Mann Wood | TL7417 | 2 | 2000 |
| Essex Field Club | <i>Apamea anceps</i> | insect - moth | Large Nutmeg | Biodiversity Action Plan UK list of priority species: Priority Species, Biodiversity Lists - England: England NERC S.41 | Church Road, Boreham (Garden) | TL753097 | 1 | 2001 |
| Essex Field Club | <i>Apamea anceps</i> | insect - moth | Large Nutmeg | Biodiversity Action Plan UK list of priority species: Priority Species, Biodiversity Lists - England: England NERC S.41 | Chelmsford, Springfield Road (garden) | TL703084 | 4 | 2020 |
| Essex Field Club | <i>Apamea anceps</i> | insect - moth | Large Nutmeg | Biodiversity Action Plan UK list of priority species: Priority Species, Biodiversity Lists - England: England NERC S.41 | Boreham, garden | TL7509 | 1 | 2001 |
| Essex Field Club | <i>Apamea anceps</i> | insect - moth | Large Nutmeg | Biodiversity Action Plan UK list of priority species: Priority Species, Biodiversity Lists - England: England NERC S.41 | Boreham (garden) | TL754098 | 22 | 2019 |

| | | | | | | | | |
|------------------|-----------------------------|---------------|-----------------|---|---------------------------------------|----------|----|------|
| Essex Field Club | <i>Apamea anceps</i> | insect - moth | Large Nutmeg | Biodiversity Action Plan UK list of priority species: Priority Species, Biodiversity Lists - England: England NERC S.41 | 109 Waveney Drive, Chelmsford | TL713088 | 1 | 1986 |
| Essex Field Club | <i>Apamea remissa</i> | insect - moth | Dusky Brocade | Biodiversity Action Plan UK list of priority species: Priority Species, Biodiversity Lists - England: England NERC S.41 | Terling, Fairstead Hall | TL7616 | 2 | 2000 |
| Essex Field Club | <i>Apamea remissa</i> | insect - moth | Dusky Brocade | Biodiversity Action Plan UK list of priority species: Priority Species, Biodiversity Lists - England: England NERC S.41 | Little Waltham, Lawns Farm (garden) | TL739137 | 5 | 2019 |
| Essex Field Club | <i>Apamea remissa</i> | insect - moth | Dusky Brocade | Biodiversity Action Plan UK list of priority species: Priority Species, Biodiversity Lists - England: England NERC S.41 | Gt Leighs | TL7318 | 4 | 2006 |
| Essex Field Club | <i>Apamea remissa</i> | insect - moth | Dusky Brocade | Biodiversity Action Plan UK list of priority species: Priority Species, Biodiversity Lists - England: England NERC S.41 | Chelmsford, Springfield Road (garden) | TL703084 | 2 | 2015 |
| Essex Field Club | <i>Apamea remissa</i> | insect - moth | Dusky Brocade | Biodiversity Action Plan UK list of priority species: Priority Species, Biodiversity Lists - England: England NERC S.41 | Boreham, garden | TL7509 | 2 | 2001 |
| Essex Field Club | <i>Apamea remissa</i> | insect - moth | Dusky Brocade | Biodiversity Action Plan UK list of priority species: Priority Species, Biodiversity Lists - England: England NERC S.41 | Boreham (garden) | TL754098 | 8 | 2018 |
| Essex Field Club | <i>Apamea remissa</i> | insect - moth | Dusky Brocade | Biodiversity Action Plan UK list of priority species: Priority Species, Biodiversity Lists - England: England NERC S.41 | 109 Waveney Drive, Chelmsford | TL713088 | 1 | 1986 |
| Essex Field Club | <i>Aplasta ononaria</i> | insect - moth | Rest Harrow | Biodiversity Action Plan UK list of priority species: Priority Species, Biodiversity Lists - England: England NERC S.41 | Boreham (garden) | TL754098 | 2 | 2018 |
| Essex Field Club | <i>Aporophyla lutulenta</i> | insect - moth | Deep-brown Dart | Biodiversity Action Plan UK list of priority species: Priority Species, Biodiversity Lists - England: England NERC S.41 | Little Waltham, Lawns Farm (garden) | TL739137 | 13 | 2020 |

| | | | | | | | | |
|------------------|-----------------------------|---------------|----------------------|---|-------------------------------------|----------|----|------|
| Essex Field Club | <i>Aporophyla lutulenta</i> | insect - moth | Deep-brown Dart | Biodiversity Action Plan UK list of priority species: Priority Species, Biodiversity Lists - England: England NERC S.41 | Gt Leighs | TL7318 | 25 | 2005 |
| Essex Field Club | <i>Aporophyla lutulenta</i> | insect - moth | Deep-brown Dart | Biodiversity Action Plan UK list of priority species: Priority Species, Biodiversity Lists - England: England NERC S.41 | Boreham (garden) | TL754098 | 12 | 2019 |
| Essex Field Club | <i>Aporophyla lutulenta</i> | insect - moth | Deep-brown Dart | Biodiversity Action Plan UK list of priority species: Priority Species, Biodiversity Lists - England: England NERC S.41 | 109 Waveney Drive, Chelmsford | TL713088 | 1 | 1986 |
| Essex Field Club | <i>Arctia caja</i> | insect - moth | Garden Tiger | Biodiversity Action Plan UK list of priority species: Priority Species, Biodiversity Lists - England: England NERC S.41 | Boreham (garden) | TL754098 | 2 | 2002 |
| Essex Field Club | <i>Arctia caja</i> | insect - moth | Garden Tiger | Biodiversity Action Plan UK list of priority species: Priority Species, Biodiversity Lists - England: England NERC S.41 | Church Road, Boreham (Garden) | TL753097 | 2 | 2017 |
| Essex Field Club | <i>Asteroscopus sphinx</i> | insect - moth | Sprawler | Biodiversity Action Plan UK list of priority species: Priority Species, Biodiversity Lists - England: England NERC S.41 | Boreham (garden) | TL754098 | 8 | 2019 |
| Essex Field Club | <i>Asteroscopus sphinx</i> | insect - moth | Sprawler | Biodiversity Action Plan UK list of priority species: Priority Species, Biodiversity Lists - England: England NERC S.41 | Gt Leighs | TL7318 | 10 | 2004 |
| Essex Field Club | <i>Asteroscopus sphinx</i> | insect - moth | Sprawler | Biodiversity Action Plan UK list of priority species: Priority Species, Biodiversity Lists - England: England NERC S.41 | Little Waltham, Lawns Farm (garden) | TL739137 | 4 | 2020 |
| Essex Field Club | <i>Asteroscopus sphinx</i> | insect - moth | Sprawler | Biodiversity Action Plan UK list of priority species: Priority Species, Biodiversity Lists - England: England NERC S.41 | Terling, Fairstead Hall | TL7417 | 1 | 2002 |
| Essex Field Club | <i>Atethmia centrago</i> | insect - moth | Centre-barred Sallow | Biodiversity Action Plan UK list of priority species: Priority Species, Biodiversity Lists - England: England NERC S.41 | Terling, Fairstead Hall | TL7616 | 2 | 2001 |

| | | | | | | | | |
|----------------------------|---------------------------------|-----------------------|---------------------------|--|-------------------------------------|----------|----|------|
| Essex Field Club | <i>Atethmia centrigo</i> | insect - moth | Centre-barred Sallow | Biodiversity Action Plan UK list of priority species: Priority Species, Biodiversity Lists - England: England NERC S.41 | Little Waltham, Lawns Farm (garden) | TL739137 | 22 | 2020 |
| Essex Field Club | <i>Atethmia centrigo</i> | insect - moth | Centre-barred Sallow | Biodiversity Action Plan UK list of priority species: Priority Species, Biodiversity Lists - England: England NERC S.41 | Gt Leighs | TL7318 | 29 | 2005 |
| Essex Field Club | <i>Atethmia centrigo</i> | insect - moth | Centre-barred Sallow | Biodiversity Action Plan UK list of priority species: Priority Species, Biodiversity Lists - England: England NERC S.41 | Boreham (garden) | TL754098 | 8 | 2019 |
| Essex Field Club | <i>Atethmia centrigo</i> | insect - moth | Centre-barred Sallow | Biodiversity Action Plan UK list of priority species: Priority Species, Biodiversity Lists - England: England NERC S.41 | 109 Waveney Drive, Chelmsford | TL713088 | 1 | 1986 |
| Essex Field Club | <i>Barbastella barbastellus</i> | terrestrial mammal | Western Barbastelle | Biodiversity Action Plan UK list of priority species: Priority Species, Biodiversity Lists - England: England NERC S.41 | Woolpit Barns | TL717100 | 1 | 2019 |
| Essex Bat Group | <i>Barbastella barbastellus</i> | terrestrial mammal | Western Barbastelle | Biodiversity Action Plan UK list of priority species: Priority Species, Biodiversity Lists - England: England NERC S.41 | Blakes Wood | TL773070 | 1 | 2019 |
| Essex Field Club | <i>Boloria euphrosyne</i> | insect - butterfly | Pearl-bordered Fritillary | Biodiversity Action Plan UK list of priority species: Priority Species, Biodiversity Lists - England: England NERC S.41 | Danbury EWT: Little Baddow Heath | TL70Y | 1 | 1997 |
| Essex Field Club | <i>Bombus ruderatus</i> | insect - hymenopteran | Large Garden Bumble Bee | Biodiversity Action Plan UK list of priority species: Priority Species, Biodiversity Lists - England: England NERC S.41 | Boreham (garden) | TL754098 | 2 | 2016 |
| Essex Field Club | <i>Bombus ruderatus</i> | insect - hymenopteran | Large Garden Bumble Bee | Biodiversity Action Plan UK list of priority species: Priority Species, Biodiversity Lists - England: England NERC S.41 | Paper Mill Lock, Little Baddow | TL778091 | 1 | 2006 |
| Essex Birdwatching Society | <i>Botaurus stellaris</i> | bird | Bittern | Biodiversity Action Plan UK list of priority species: Priority Species, Biodiversity Lists - England: England NERC S.41, Essex BAP: EBAP | Leez Reservoir | TL7118 | 2 | 2013 |

| | | | | | | | | |
|------------------|------------------------------|---------------|---------------------|---|--------------------------------|----------|---|------|
| Essex Field Club | <i>Brachylomia viminalis</i> | insect - moth | Minor Shoulder-knot | Biodiversity Action Plan UK list of priority species: Priority Species, Biodiversity Lists - England: England NERC S.41 | Great Leighs, Mann Wood | TL7417 | 2 | 2000 |
| Essex Field Club | <i>Brachylomia viminalis</i> | insect - moth | Minor Shoulder-knot | Biodiversity Action Plan UK list of priority species: Priority Species, Biodiversity Lists - England: England NERC S.41 | Gt Leighs | TL7318 | 5 | 2006 |
| EFC/EARG | <i>Bufo bufo</i> | amphibian | Common Toad | Biodiversity Action Plan UK list of priority species: Priority Species, Biodiversity Lists - England: England NERC S.41 | Mid Essex Gravels Pond 2 | TL722109 | 2 | 2003 |
| EFC/EARG | <i>Bufo bufo</i> | amphibian | Common Toad | Biodiversity Action Plan UK list of priority species: Priority Species, Biodiversity Lists - England: England NERC S.41 | Danbury | TL803146 | 1 | 2012 |
| EFC/EARG | <i>Bufo bufo</i> | amphibian | Common Toad | Biodiversity Action Plan UK list of priority species: Priority Species, Biodiversity Lists - England: England NERC S.41 | Court Hill Little Leighs | TL712179 | 2 | 2003 |
| EFC/EARG | <i>Bufo bufo</i> | amphibian | Common Toad | Biodiversity Action Plan UK list of priority species: Priority Species, Biodiversity Lists - England: England NERC S.41 | Chelmsford | TL718159 | 1 | 2018 |
| EFC/EARG | <i>Bufo bufo</i> | amphibian | Common Toad | Biodiversity Action Plan UK list of priority species: Priority Species, Biodiversity Lists - England: England NERC S.41 | Chelmsford | TL716109 | 1 | 2018 |
| EFC/EARG | <i>Bufo bufo</i> | amphibian | Common Toad | Biodiversity Action Plan UK list of priority species: Priority Species, Biodiversity Lists - England: England NERC S.41 | Channels Estate, Chelmsford | TL718105 | 1 | 2020 |
| EFC/EARG | <i>Bufo bufo</i> | amphibian | Common Toad | Biodiversity Action Plan UK list of priority species: Priority Species, Biodiversity Lists - England: England NERC S.41 | Broomfiel Hospital, Chelmsford | TL700114 | 2 | 2018 |
| EFC/EARG | <i>Bufo bufo</i> | amphibian | Common Toad | Biodiversity Action Plan UK list of priority species: Priority Species, Biodiversity Lists - England: England NERC S.41 | 11 Seven Ash Green | TL715080 | 1 | 1999 |

| | | | | | | | | |
|----------------------------|-----------------------------|---------------|----------------|--|---------------------------------------|----------|----|------|
| Essex Birdwatching Society | <i>Burhinus oedichnemus</i> | bird | Stone-curlew | Biodiversity Action Plan UK list of priority species: Priority Species, Biodiversity Lists - England: England NERC S.41, Essex BAP: EBAP | Chelmsford, Bulls Lodge Farm | TL7310 | 1 | 2013 |
| Essex Field Club | <i>Caradrina morpheus</i> | insect - moth | Mottled Rustic | Biodiversity Action Plan UK list of priority species: Priority Species, Biodiversity Lists - England: England NERC S.41 | Terling, Fairstead Hall | TL7616 | 2 | 2001 |
| Essex Field Club | <i>Caradrina morpheus</i> | insect - moth | Mottled Rustic | Biodiversity Action Plan UK list of priority species: Priority Species, Biodiversity Lists - England: England NERC S.41 | Little Waltham, Lawns Farm (garden) | TL739137 | 43 | 2020 |
| Essex Field Club | <i>Caradrina morpheus</i> | insect - moth | Mottled Rustic | Biodiversity Action Plan UK list of priority species: Priority Species, Biodiversity Lists - England: England NERC S.41 | Gt Leighs | TL7318 | 93 | 2006 |
| Essex Field Club | <i>Caradrina morpheus</i> | insect - moth | Mottled Rustic | Biodiversity Action Plan UK list of priority species: Priority Species, Biodiversity Lists - England: England NERC S.41 | Great Leighs, Mann Wood | TL7417 | 2 | 2001 |
| Essex Field Club | <i>Caradrina morpheus</i> | insect - moth | Mottled Rustic | Biodiversity Action Plan UK list of priority species: Priority Species, Biodiversity Lists - England: England NERC S.41 | Chelmsford, Springfield Road (garden) | TL703084 | 5 | 2020 |
| Essex Field Club | <i>Caradrina morpheus</i> | insect - moth | Mottled Rustic | Biodiversity Action Plan UK list of priority species: Priority Species, Biodiversity Lists - England: England NERC S.41 | Boreham, garden | TL7509 | 1 | 2001 |
| Essex Field Club | <i>Caradrina morpheus</i> | insect - moth | Mottled Rustic | Biodiversity Action Plan UK list of priority species: Priority Species, Biodiversity Lists - England: England NERC S.41 | Boreham (garden) | TL754098 | 32 | 2019 |
| Essex Field Club | <i>Caradrina morpheus</i> | insect - moth | Mottled Rustic | Biodiversity Action Plan UK list of priority species: Priority Species, Biodiversity Lists - England: England NERC S.41 | 109 Waveney Drive, Chelmsford | TL713088 | 1 | 1986 |
| Essex Field Club | <i>Chesias legatella</i> | insect - moth | Streak | Biodiversity Action Plan UK list of priority species: Priority Species, Biodiversity Lists - England: England NERC S.41 | Boreham (garden) | TL754098 | 2 | 2015 |

| | | | | | | | | |
|----------------------------|---------------------------|---------------|----------------|---|-------------------------------------|----------|----|------|
| Essex Field Club | <i>Chiasmia clathrata</i> | insect - moth | Latticed Heath | Biodiversity Action Plan UK list of priority species: Priority Species, Biodiversity Lists - England: England NERC S.41 | Terling, Fairstead Hall | TL7616 | 2 | 2000 |
| Essex Field Club | <i>Chiasmia clathrata</i> | insect - moth | Latticed Heath | Biodiversity Action Plan UK list of priority species: Priority Species, Biodiversity Lists - England: England NERC S.41 | Phyllis Currie NR | TL721181 | 1 | 2019 |
| Essex Field Club | <i>Chiasmia clathrata</i> | insect - moth | Latticed Heath | Biodiversity Action Plan UK list of priority species: Priority Species, Biodiversity Lists - England: England NERC S.41 | Paper Mill Lock | TL776088 | 1 | 2009 |
| Essex Field Club | <i>Chiasmia clathrata</i> | insect - moth | Latticed Heath | Biodiversity Action Plan UK list of priority species: Priority Species, Biodiversity Lists - England: England NERC S.41 | Newhall School, Boreham | TL7310 | 1 | 1969 |
| Essex Field Club | <i>Chiasmia clathrata</i> | insect - moth | Latticed Heath | Biodiversity Action Plan UK list of priority species: Priority Species, Biodiversity Lists - England: England NERC S.41 | Little Waltham, Lawns Farm (garden) | TL739137 | 32 | 2020 |
| Essex Field Club | <i>Chiasmia clathrata</i> | insect - moth | Latticed Heath | Biodiversity Action Plan UK list of priority species: Priority Species, Biodiversity Lists - England: England NERC S.41 | Little Leighs | TL71 | 1 | 1971 |
| Essex Field Club | <i>Chiasmia clathrata</i> | insect - moth | Latticed Heath | Biodiversity Action Plan UK list of priority species: Priority Species, Biodiversity Lists - England: England NERC S.41 | Gt Leighs | TL7318 | 39 | 2006 |
| Essex Field Club | <i>Chiasmia clathrata</i> | insect - moth | Latticed Heath | Biodiversity Action Plan UK list of priority species: Priority Species, Biodiversity Lists - England: England NERC S.41 | Great Leighs, Mann Wood | TL7417 | 2 | 2000 |
| Essex Field Club | <i>Chiasmia clathrata</i> | insect - moth | Latticed Heath | Biodiversity Action Plan UK list of priority species: Priority Species, Biodiversity Lists - England: England NERC S.41 | Boreham, garden | TL7509 | 4 | 2003 |
| Essex Field Club | <i>Chiasmia clathrata</i> | insect - moth | Latticed Heath | Biodiversity Action Plan UK list of priority species: Priority Species, Biodiversity Lists - England: England NERC S.41 | Boreham (garden) | TL754098 | 25 | 2019 |
| Essex Birdwatching Society | <i>Circus cyaneus</i> | bird | Hen Harrier | Biodiversity Lists - England: England NERC S.41 | Boreham | TL7510 | 1 | 2015 |

| | | | | | | | | |
|----------------------------|--------------------------------------|--------------------|-------------|---|---------------------------|----------|---|------|
| Essex Birdwatching Society | <i>Coccothraustes coccothraustes</i> | bird | Hawfinch | Biodiversity Action Plan UK list of priority species: Priority Species, Biodiversity Lists - England: England NERC S.41 | Boreham | TL7509 | 3 | 2018 |
| Essex Birdwatching Society | <i>Coccothraustes coccothraustes</i> | bird | Hawfinch | Biodiversity Action Plan UK list of priority species: Priority Species, Biodiversity Lists - England: England NERC S.41 | Boreham | TL7510 | 1 | 2017 |
| Essex Birdwatching Society | <i>Coccothraustes coccothraustes</i> | bird | Hawfinch | Biodiversity Action Plan UK list of priority species: Priority Species, Biodiversity Lists - England: England NERC S.41 | Great Leighs | TL7317 | 1 | 2017 |
| Essex Birdwatching Society | <i>Coccothraustes coccothraustes</i> | bird | Hawfinch | Biodiversity Action Plan UK list of priority species: Priority Species, Biodiversity Lists - England: England NERC S.41 | Great Leighs, Mann Wood | TL7417 | 2 | 2017 |
| Essex Birdwatching Society | <i>Coccothraustes coccothraustes</i> | bird | Hawfinch | Biodiversity Action Plan UK list of priority species: Priority Species, Biodiversity Lists - England: England NERC S.41 | Little Baddow | TL7707 | 1 | 2017 |
| Essex Birdwatching Society | <i>Coccothraustes coccothraustes</i> | bird | Hawfinch | Biodiversity Action Plan UK list of priority species: Priority Species, Biodiversity Lists - England: England NERC S.41 | Little Baddow Bridge Pits | TL7608 | 2 | 2018 |
| Essex Field Club | <i>Coenonympha pamphilus</i> | insect - butterfly | Small Heath | Biodiversity Action Plan UK list of priority species: Priority Species, Biodiversity Lists - England: England NERC S.41 | Pheasanthouse Farm EWT | TL787071 | 5 | 2019 |
| Essex Field Club | <i>Coenonympha pamphilus</i> | insect - butterfly | Small Heath | Biodiversity Action Plan UK list of priority species: Priority Species, Biodiversity Lists - England: England NERC S.41 | Phyllis Currie Reserve | TL7218 | 1 | 2019 |
| Essex Field Club | <i>Coenonympha pamphilus</i> | insect - butterfly | Small Heath | Biodiversity Action Plan UK list of priority species: Priority Species, Biodiversity Lists - England: England NERC S.41 | Phyllis Currie EWT | TL723182 | 2 | 1999 |
| Essex Field Club | <i>Coenonympha pamphilus</i> | insect - butterfly | Small Heath | Biodiversity Action Plan UK list of priority species: Priority Species, Biodiversity Lists - England: England NERC S.41 | Phyllis Currie EWT | TL7218 | 2 | 1998 |

| | | | | | | | | |
|------------------|------------------------------|--------------------|-------------|---|------------------------------------|----------|----|------|
| Essex Field Club | <i>Coenonympha pamphilus</i> | insect - butterfly | Small Heath | Biodiversity Action Plan UK list of priority species: Priority Species, Biodiversity Lists - England: England NERC S.41 | Phyllis Currie EWT, Great Leighs | TL720181 | 1 | 2014 |
| Essex Field Club | <i>Coenonympha pamphilus</i> | insect - butterfly | Small Heath | Biodiversity Action Plan UK list of priority species: Priority Species, Biodiversity Lists - England: England NERC S.41 | Phyllis Currie Nature Reserve | TL722181 | 1 | 2016 |
| Essex Field Club | <i>Coenonympha pamphilus</i> | insect - butterfly | Small Heath | Biodiversity Action Plan UK list of priority species: Priority Species, Biodiversity Lists - England: England NERC S.41 | Phyllis Currie Reserve | TL721181 | 17 | 2019 |
| Essex Field Club | <i>Coenonympha pamphilus</i> | insect - butterfly | Small Heath | Biodiversity Action Plan UK list of priority species: Priority Species, Biodiversity Lists - England: England NERC S.41 | Phyllis Currie Reserve | TL7218 | 1 | 2018 |
| Essex Field Club | <i>Coenonympha pamphilus</i> | insect - butterfly | Small Heath | Biodiversity Action Plan UK list of priority species: Priority Species, Biodiversity Lists - England: England NERC S.41 | Phyllis Currie Reserve EWT | TL721181 | 12 | 2017 |
| Essex Field Club | <i>Coenonympha pamphilus</i> | insect - butterfly | Small Heath | Biodiversity Action Plan UK list of priority species: Priority Species, Biodiversity Lists - England: England NERC S.41 | Pheasanthouse Farm EWT | TL787070 | 4 | 2019 |
| Essex Field Club | <i>Coenonympha pamphilus</i> | insect - butterfly | Small Heath | Biodiversity Action Plan UK list of priority species: Priority Species, Biodiversity Lists - England: England NERC S.41 | Pheasanthouse Farm EWT | TL785071 | 2 | 2019 |
| Essex Field Club | <i>Coenonympha pamphilus</i> | insect - butterfly | Small Heath | Biodiversity Action Plan UK list of priority species: Priority Species, Biodiversity Lists - England: England NERC S.41 | Pheasanthouse Farm EWT | TL785070 | 3 | 2019 |
| Essex Field Club | <i>Coenonympha pamphilus</i> | insect - butterfly | Small Heath | Biodiversity Action Plan UK list of priority species: Priority Species, Biodiversity Lists - England: England NERC S.41 | Mann Wood & Environs, Great Leighs | TL71N | 1 | 1997 |
| Essex Field Club | <i>Coenonympha pamphilus</i> | insect - butterfly | Small Heath | Biodiversity Action Plan UK list of priority species: Priority Species, Biodiversity Lists - England: England NERC S.41 | Mattock's Farm Area | TL7117 | 1 | 1996 |

| | | | | | | | | |
|------------------|------------------------------|--------------------|-------------|---|-----------------------------------|----------|----|------|
| Essex Field Club | <i>Coenonympha pamphilus</i> | insect - butterfly | Small Heath | Biodiversity Action Plan UK list of priority species: Priority Species, Biodiversity Lists - England: England NERC S.41 | Newland Grove | TL7110 | 1 | 2012 |
| Essex Field Club | <i>Coenonympha pamphilus</i> | insect - butterfly | Small Heath | Biodiversity Action Plan UK list of priority species: Priority Species, Biodiversity Lists - England: England NERC S.41 | Newland Grove EWT | TL7110 | 12 | 2015 |
| Essex Field Club | <i>Coenonympha pamphilus</i> | insect - butterfly | Small Heath | Biodiversity Action Plan UK list of priority species: Priority Species, Biodiversity Lists - England: England NERC S.41 | Newland Grove EWT | TL715108 | 27 | 2004 |
| Essex Field Club | <i>Coenonympha pamphilus</i> | insect - butterfly | Small Heath | Biodiversity Action Plan UK list of priority species: Priority Species, Biodiversity Lists - England: England NERC S.41 | Pheasanthouse Farm EssexWT | TL785070 | 1 | 2018 |
| Essex Field Club | <i>Coenonympha pamphilus</i> | insect - butterfly | Small Heath | Biodiversity Action Plan UK list of priority species: Priority Species, Biodiversity Lists - England: England NERC S.41 | Pheasanthouse Farm EssexWT | TL785071 | 2 | 2018 |
| Essex Field Club | <i>Coenonympha pamphilus</i> | insect - butterfly | Small Heath | Biodiversity Action Plan UK list of priority species: Priority Species, Biodiversity Lists - England: England NERC S.41 | Pheasanthouse Farm EssexWT | TL787070 | 1 | 2018 |
| Essex Field Club | <i>Coenonympha pamphilus</i> | insect - butterfly | Small Heath | Biodiversity Action Plan UK list of priority species: Priority Species, Biodiversity Lists - England: England NERC S.41 | Pheasanthouse Farm EssexWT | TL787071 | 2 | 2018 |
| Essex Field Club | <i>Coenonympha pamphilus</i> | insect - butterfly | Small Heath | Biodiversity Action Plan UK list of priority species: Priority Species, Biodiversity Lists - England: England NERC S.41 | R. Chelmer Nr Lt Baddow | TL7809 | 1 | 1997 |
| Essex Field Club | <i>Coenonympha pamphilus</i> | insect - butterfly | Small Heath | Biodiversity Action Plan UK list of priority species: Priority Species, Biodiversity Lists - England: England NERC S.41 | River Chelmer Area, Chelmsford | TL70E | 1 | 1999 |
| Essex Field Club | <i>Coenonympha pamphilus</i> | insect - butterfly | Small Heath | Biodiversity Action Plan UK list of priority species: Priority Species, Biodiversity Lists - England: England NERC S.41 | Rushes Lock, R.Chelmer, Lt.Baddow | TL795090 | 1 | 1997 |

| | | | | | | | | |
|------------------|------------------------------|--------------------|-------------|---|---|----------|---|------|
| Essex Field Club | <i>Coenonympha pamphilus</i> | insect - butterfly | Small Heath | Biodiversity Action Plan UK list of priority species: Priority Species, Biodiversity Lists - England: England NERC S.41 | Terling: River Ter, from Gt Leighs Church | TL71M | 1 | 2018 |
| Essex Field Club | <i>Coenonympha pamphilus</i> | insect - butterfly | Small Heath | Biodiversity Action Plan UK list of priority species: Priority Species, Biodiversity Lists - England: England NERC S.41 | The Rectory, Colam Lane, Chelmsford, Essex CM3 4SY | TL7707 | 1 | 1992 |
| Essex Field Club | <i>Coenonympha pamphilus</i> | insect - butterfly | Small Heath | Biodiversity Action Plan UK list of priority species: Priority Species, Biodiversity Lists - England: England NERC S.41 | Toppinghoe Hall Wood, Hatfield Peverel | TL71R | 1 | 1997 |
| Essex Field Club | <i>Coenonympha pamphilus</i> | insect - butterfly | Small Heath | Biodiversity Action Plan UK list of priority species: Priority Species, Biodiversity Lists - England: England NERC S.41 | United Reformed Church, Little Baddow, Essex CM3 4BD | TL7608 | 4 | 1991 |
| Essex Field Club | <i>Coenonympha pamphilus</i> | insect - butterfly | Small Heath | Biodiversity Action Plan UK list of priority species: Priority Species, Biodiversity Lists - England: England NERC S.41 | Walters Cottage, Little Baddow, Chelmsford, Essex CM3 4TQ | TL7708 | 4 | 1992 |
| Essex Field Club | <i>Coenonympha pamphilus</i> | insect - butterfly | Small Heath | Biodiversity Action Plan UK list of priority species: Priority Species, Biodiversity Lists - England: England NERC S.41 | White Notley: Essex Way and John Ray walk | TL71Z | 2 | 2003 |
| Essex Field Club | <i>Coenonympha pamphilus</i> | insect - butterfly | Small Heath | Biodiversity Action Plan UK list of priority species: Priority Species, Biodiversity Lists - England: England NERC S.41 | Wilderness Foundation, Chatham Green | TL715160 | 1 | 2017 |
| Essex Field Club | <i>Coenonympha pamphilus</i> | insect - butterfly | Small Heath | Biodiversity Action Plan UK list of priority species: Priority Species, Biodiversity Lists - England: England NERC S.41 | Wilderness Foundation, Chatham Green | TL716159 | 1 | 2017 |
| Essex Field Club | <i>Coenonympha pamphilus</i> | insect - butterfly | Small Heath | Biodiversity Action Plan UK list of priority species: Priority Species, Biodiversity Lists - England: England NERC S.41 | Woodham Walter: Stivvy's Road | TL803072 | 1 | 2016 |
| Essex Field Club | <i>Coenonympha pamphilus</i> | insect - butterfly | Small Heath | Biodiversity Action Plan UK list of priority species: Priority Species, Biodiversity Lists - England: England NERC S.41 | Terling | TL765148 | 1 | 2011 |

| | | | | | | | | |
|------------------|------------------------------|--------------------|-------------|---|--|----------|---|------|
| Essex Field Club | <i>Coenonympha pamphilus</i> | insect - butterfly | Small Heath | Biodiversity Action Plan UK list of priority species: Priority Species, Biodiversity Lists - England: England NERC S.41 | Terling | TL760152 | 1 | 2012 |
| Essex Field Club | <i>Coenonympha pamphilus</i> | insect - butterfly | Small Heath | Biodiversity Action Plan UK list of priority species: Priority Species, Biodiversity Lists - England: England NERC S.41 | Russell Green | TL7412 | 2 | 2013 |
| Essex Field Club | <i>Coenonympha pamphilus</i> | insect - butterfly | Small Heath | Biodiversity Action Plan UK list of priority species: Priority Species, Biodiversity Lists - England: England NERC S.41 | Russell Green, (E of Lt Waltham) | TL7412 | 4 | 2017 |
| Essex Field Club | <i>Coenonympha pamphilus</i> | insect - butterfly | Small Heath | Biodiversity Action Plan UK list of priority species: Priority Species, Biodiversity Lists - England: England NERC S.41 | Russell Green, E of Lt Waltham | TL7412 | 4 | 2016 |
| Essex Field Club | <i>Coenonympha pamphilus</i> | insect - butterfly | Small Heath | Biodiversity Action Plan UK list of priority species: Priority Species, Biodiversity Lists - England: England NERC S.41 | Russell Green/Brent Hall Area, Terling | TL71L | 1 | 1997 |
| Essex Field Club | <i>Coenonympha pamphilus</i> | insect - butterfly | Small Heath | Biodiversity Action Plan UK list of priority species: Priority Species, Biodiversity Lists - England: England NERC S.41 | Sandy Wood Area, Fuller St, Terling | TL7515 | 1 | 1997 |
| Essex Field Club | <i>Coenonympha pamphilus</i> | insect - butterfly | Small Heath | Biodiversity Action Plan UK list of priority species: Priority Species, Biodiversity Lists - England: England NERC S.41 | Six Elms, Braintree Road, Terling, Chelmsford, Essex CM3 2AX | TL7615 | 2 | 1993 |
| Essex Field Club | <i>Coenonympha pamphilus</i> | insect - butterfly | Small Heath | Biodiversity Action Plan UK list of priority species: Priority Species, Biodiversity Lists - England: England NERC S.41 | Slamseys Farm, Great Leighs | TL7319 | 1 | 2014 |
| Essex Field Club | <i>Coenonympha pamphilus</i> | insect - butterfly | Small Heath | Biodiversity Action Plan UK list of priority species: Priority Species, Biodiversity Lists - England: England NERC S.41 | Snakey Lane, Black Notley | TL71U | 2 | 1993 |
| Essex Field Club | <i>Coenonympha pamphilus</i> | insect - butterfly | Small Heath | Biodiversity Action Plan UK list of priority species: Priority Species, Biodiversity Lists - England: England NERC S.41 | Southview, Fairstead | TL748180 | 4 | 1998 |

| | | | | | | | | |
|------------------|------------------------------|--------------------|-------------|---|--|----------|---|------|
| Essex Field Club | <i>Coenonympha pamphilus</i> | insect - butterfly | Small Heath | Biodiversity Action Plan UK list of priority species: Priority Species, Biodiversity Lists - England: England NERC S.41 | Youngs End, Near Braintree | TL737195 | 1 | 2007 |
| Essex Field Club | <i>Coenonympha pamphilus</i> | insect - butterfly | Small Heath | Biodiversity Action Plan UK list of priority species: Priority Species, Biodiversity Lists - England: England NERC S.41 | 15 Church Road, Boreham, Chelmsford, Essex CM3 3EF | TL7608 | 1 | 1993 |
| Essex Field Club | <i>Coenonympha pamphilus</i> | insect - butterfly | Small Heath | Biodiversity Action Plan UK list of priority species: Priority Species, Biodiversity Lists - England: England NERC S.41 | Chatham Green | TL7116 | 4 | 2017 |
| Essex Field Club | <i>Coenonympha pamphilus</i> | insect - butterfly | Small Heath | Biodiversity Action Plan UK list of priority species: Priority Species, Biodiversity Lists - England: England NERC S.41 | Chatham Green | TL716160 | 1 | 2017 |
| Essex Field Club | <i>Coenonympha pamphilus</i> | insect - butterfly | Small Heath | Biodiversity Action Plan UK list of priority species: Priority Species, Biodiversity Lists - England: England NERC S.41 | Chatham Green, South | TL7115 | 1 | 2017 |
| Essex Field Club | <i>Coenonympha pamphilus</i> | insect - butterfly | Small Heath | Biodiversity Action Plan UK list of priority species: Priority Species, Biodiversity Lists - England: England NERC S.41 | Chatham Green: Wilderness Foundation | TL715160 | 1 | 2019 |
| Essex Field Club | <i>Coenonympha pamphilus</i> | insect - butterfly | Small Heath | Biodiversity Action Plan UK list of priority species: Priority Species, Biodiversity Lists - England: England NERC S.41 | Chatham Green: Wilderness Foundation | TL716159 | 3 | 2017 |
| Essex Field Club | <i>Coenonympha pamphilus</i> | insect - butterfly | Small Heath | Biodiversity Action Plan UK list of priority species: Priority Species, Biodiversity Lists - England: England NERC S.41 | Chatham Green: Wilderness Foundation | TL717158 | 1 | 2019 |
| Essex Field Club | <i>Coenonympha pamphilus</i> | insect - butterfly | Small Heath | Biodiversity Action Plan UK list of priority species: Priority Species, Biodiversity Lists - England: England NERC S.41 | Chatham Green: Wilderness Foundation | TL718160 | 1 | 2019 |
| Essex Field Club | <i>Coenonympha pamphilus</i> | insect - butterfly | Small Heath | Biodiversity Action Plan UK list of priority species: Priority Species, Biodiversity Lists - England: England NERC S.41 | Church Broom Wood, Little Leighs | TL7116 | 1 | 2017 |

| | | | | | | | | |
|------------------|------------------------------|--------------------|-------------|---|---|----------|----|------|
| Essex Field Club | <i>Coenonympha pamphilus</i> | insect - butterfly | Small Heath | Biodiversity Action Plan UK list of priority species: Priority Species, Biodiversity Lists - England: England NERC S.41 | Church Broom Wood, Lt Leighs | TL7116 | 1 | 2019 |
| Essex Field Club | <i>Coenonympha pamphilus</i> | insect - butterfly | Small Heath | Biodiversity Action Plan UK list of priority species: Priority Species, Biodiversity Lists - England: England NERC S.41 | Chantley Farm Area, Boreham | TL7611 | 1 | 1997 |
| Essex Field Club | <i>Coenonympha pamphilus</i> | insect - butterfly | Small Heath | Biodiversity Action Plan UK list of priority species: Priority Species, Biodiversity Lists - England: England NERC S.41 | Broomfield: old golf course | TL717108 | 1 | 2019 |
| Essex Field Club | <i>Coenonympha pamphilus</i> | insect - butterfly | Small Heath | Biodiversity Action Plan UK list of priority species: Priority Species, Biodiversity Lists - England: England NERC S.41 | 20 Vicarage Avenue, White Notley, Witham, Essex CM8 1SA | TL7818 | 1 | 1991 |
| Essex Field Club | <i>Coenonympha pamphilus</i> | insect - butterfly | Small Heath | Biodiversity Action Plan UK list of priority species: Priority Species, Biodiversity Lists - England: England NERC S.41 | Blackley Lane G.P. Great Leighs | TL7319 | 1 | 2019 |
| Essex Field Club | <i>Coenonympha pamphilus</i> | insect - butterfly | Small Heath | Biodiversity Action Plan UK list of priority species: Priority Species, Biodiversity Lists - England: England NERC S.41 | Blackley Lane GP, Great Leighs | TL7319 | 11 | 2018 |
| Essex Field Club | <i>Coenonympha pamphilus</i> | insect - butterfly | Small Heath | Biodiversity Action Plan UK list of priority species: Priority Species, Biodiversity Lists - England: England NERC S.41 | Boreham | TL753097 | 1 | 2017 |
| Essex Field Club | <i>Coenonympha pamphilus</i> | insect - butterfly | Small Heath | Biodiversity Action Plan UK list of priority species: Priority Species, Biodiversity Lists - England: England NERC S.41 | Boreham Pits: meadow | TL756114 | 1 | 2014 |
| Essex Field Club | <i>Coenonympha pamphilus</i> | insect - butterfly | Small Heath | Biodiversity Action Plan UK list of priority species: Priority Species, Biodiversity Lists - England: England NERC S.41 | Boreham: field margin | TL761115 | 1 | 2015 |
| Essex Field Club | <i>Coenonympha pamphilus</i> | insect - butterfly | Small Heath | Biodiversity Action Plan UK list of priority species: Priority Species, Biodiversity Lists - England: England NERC S.41 | Boreham: Porter's Wood margins | TL760119 | 1 | 2015 |

| | | | | | | | | |
|------------------|------------------------------|--------------------|-------------|---|-----------------------------------|----------|----|------|
| Essex Field Club | <i>Coenonympha pamphilus</i> | insect - butterfly | Small Heath | Biodiversity Action Plan UK list of priority species: Priority Species, Biodiversity Lists - England: England NERC S.41 | Broomfield | TL715103 | 1 | 1998 |
| Essex Field Club | <i>Coenonympha pamphilus</i> | insect - butterfly | Small Heath | Biodiversity Action Plan UK list of priority species: Priority Species, Biodiversity Lists - England: England NERC S.41 | Broomfield Mill, Broomfield | TL715110 | 1 | 1997 |
| Essex Field Club | <i>Coenonympha pamphilus</i> | insect - butterfly | Small Heath | Biodiversity Action Plan UK list of priority species: Priority Species, Biodiversity Lists - England: England NERC S.41 | Danbury Common NT | TL70Z | 1 | 1992 |
| Essex Field Club | <i>Coenonympha pamphilus</i> | insect - butterfly | Small Heath | Biodiversity Action Plan UK list of priority species: Priority Species, Biodiversity Lists - England: England NERC S.41 | Danbury EWT: Hitchcock's Meadows | TL70Z | 2 | 1998 |
| Essex Field Club | <i>Coenonympha pamphilus</i> | insect - butterfly | Small Heath | Biodiversity Action Plan UK list of priority species: Priority Species, Biodiversity Lists - England: England NERC S.41 | Danbury EWT: Pheasanthouse Wood | TL70Y | 1 | 1990 |
| Essex Field Club | <i>Coenonympha pamphilus</i> | insect - butterfly | Small Heath | Biodiversity Action Plan UK list of priority species: Priority Species, Biodiversity Lists - England: England NERC S.41 | Little Baddow | TL7708 | 1 | 1990 |
| Essex Field Club | <i>Coenonympha pamphilus</i> | insect - butterfly | Small Heath | Biodiversity Action Plan UK list of priority species: Priority Species, Biodiversity Lists - England: England NERC S.41 | Little Baddow | TL776082 | 1 | 1994 |
| Essex Field Club | <i>Coenonympha pamphilus</i> | insect - butterfly | Small Heath | Biodiversity Action Plan UK list of priority species: Priority Species, Biodiversity Lists - England: England NERC S.41 | Little Baddow | TL70Y | 12 | 1992 |
| Essex Field Club | <i>Coenonympha pamphilus</i> | insect - butterfly | Small Heath | Biodiversity Action Plan UK list of priority species: Priority Species, Biodiversity Lists - England: England NERC S.41 | Little Waltham | TL723117 | 1 | 2014 |
| Essex Field Club | <i>Coenonympha pamphilus</i> | insect - butterfly | Small Heath | Biodiversity Action Plan UK list of priority species: Priority Species, Biodiversity Lists - England: England NERC S.41 | Little Waltham Meadow, Chelmsford | TL712116 | 1 | 2018 |

| | | | | | | | | |
|------------------|------------------------------|--------------------|-------------|---|---|----------|---|------|
| Essex Field Club | <i>Coenonympha pamphilus</i> | insect - butterfly | Small Heath | Biodiversity Action Plan UK list of priority species: Priority Species, Biodiversity Lists - England: England NERC S.41 | Little Waltham Meadows LNR | TL712116 | 1 | 2018 |
| Essex Field Club | <i>Coenonympha pamphilus</i> | insect - butterfly | Small Heath | Biodiversity Action Plan UK list of priority species: Priority Species, Biodiversity Lists - England: England NERC S.41 | Little Waltham: Alstead's Farm Area | TL71G | 1 | 1997 |
| Essex Field Club | <i>Coenonympha pamphilus</i> | insect - butterfly | Small Heath | Biodiversity Action Plan UK list of priority species: Priority Species, Biodiversity Lists - England: England NERC S.41 | Lyonshall Wood Area, Great Leighs | TL71H | 1 | 1997 |
| Essex Field Club | <i>Coenonympha pamphilus</i> | insect - butterfly | Small Heath | Biodiversity Action Plan UK list of priority species: Priority Species, Biodiversity Lists - England: England NERC S.41 | Lyonshall Wood, Great Leighs | TL729151 | 1 | 2015 |
| Essex Field Club | <i>Coenonympha pamphilus</i> | insect - butterfly | Small Heath | Biodiversity Action Plan UK list of priority species: Priority Species, Biodiversity Lists - England: England NERC S.41 | Leeze Lakes, Great Leighs | TL709186 | 1 | 1997 |
| Essex Field Club | <i>Coenonympha pamphilus</i> | insect - butterfly | Small Heath | Biodiversity Action Plan UK list of priority species: Priority Species, Biodiversity Lists - England: England NERC S.41 | Leez Reservoir, Great Leighs | TL7118 | 1 | 2018 |
| Essex Field Club | <i>Coenonympha pamphilus</i> | insect - butterfly | Small Heath | Biodiversity Action Plan UK list of priority species: Priority Species, Biodiversity Lists - England: England NERC S.41 | Leez Reservoir | TL7118 | 2 | 2015 |
| Essex Field Club | <i>Coenonympha pamphilus</i> | insect - butterfly | Small Heath | Biodiversity Action Plan UK list of priority species: Priority Species, Biodiversity Lists - England: England NERC S.41 | Elms Farm & Environs, Black Notley | TL71U | 1 | 1997 |
| Essex Field Club | <i>Coenonympha pamphilus</i> | insect - butterfly | Small Heath | Biodiversity Action Plan UK list of priority species: Priority Species, Biodiversity Lists - England: England NERC S.41 | Essex Way, White Notley, Braintree/Cressing | TL71Z | 1 | 1999 |
| Essex Field Club | <i>Coenonympha pamphilus</i> | insect - butterfly | Small Heath | Biodiversity Action Plan UK list of priority species: Priority Species, Biodiversity Lists - England: England NERC S.41 | Fambridge Hall, White Notley | TL7818 | 1 | 2008 |

| | | | | | | | | |
|----------------------------|------------------------------|--------------------|-------------|---|---|----------|---|------|
| Essex Field Club | <i>Coenonympha pamphilus</i> | insect - butterfly | Small Heath | Biodiversity Action Plan UK list of priority species: Priority Species, Biodiversity Lists - England: England NERC S.41 | Fambridge Hall, White Notley | TL7819 | 1 | 2010 |
| Essex Field Club | <i>Coenonympha pamphilus</i> | insect - butterfly | Small Heath | Biodiversity Action Plan UK list of priority species: Priority Species, Biodiversity Lists - England: England NERC S.41 | Field Paths E Of Great Leighs | TL7317 | 1 | 1997 |
| Essex Field Club | <i>Coenonympha pamphilus</i> | insect - butterfly | Small Heath | Biodiversity Action Plan UK list of priority species: Priority Species, Biodiversity Lists - England: England NERC S.41 | Grays Farm & Sand Pit, Hatfield Peverel | TL81A | 2 | 1996 |
| Essex Field Club | <i>Coenonympha pamphilus</i> | insect - butterfly | Small Heath | Biodiversity Action Plan UK list of priority species: Priority Species, Biodiversity Lists - England: England NERC S.41 | Great Leighs, Nr Sewage Works | TL7216 | 1 | 2018 |
| Essex Field Club | <i>Coenonympha pamphilus</i> | insect - butterfly | Small Heath | Biodiversity Action Plan UK list of priority species: Priority Species, Biodiversity Lists - England: England NERC S.41 | Hazelton Cottages, Fairstead | TL752179 | 4 | 1998 |
| Essex Field Club | <i>Coenonympha pamphilus</i> | insect - butterfly | Small Heath | Biodiversity Action Plan UK list of priority species: Priority Species, Biodiversity Lists - England: England NERC S.41 | Leez Reservoir | TL7018 | 2 | 2013 |
| Essex Birdwatching Society | <i>Cuculus canorus</i> | bird | Cuckoo | Biodiversity Action Plan UK list of priority species: Priority Species, Biodiversity Lists - England: England NERC S.41 | Woodham Walter | TL8007 | 1 | 2014 |
| Essex Birdwatching Society | <i>Cuculus canorus</i> | bird | Cuckoo | Biodiversity Action Plan UK list of priority species: Priority Species, Biodiversity Lists - England: England NERC S.41 | Mann Wood | TL7417 | 1 | 2014 |
| Essex Birdwatching Society | <i>Cuculus canorus</i> | bird | Cuckoo | Biodiversity Action Plan UK list of priority species: Priority Species, Biodiversity Lists - England: England NERC S.41 | New Lake side church road | TL7608 | 1 | 2013 |
| Essex Birdwatching Society | <i>Cuculus canorus</i> | bird | Cuckoo | Biodiversity Action Plan UK list of priority species: Priority Species, Biodiversity Lists - England: England NERC S.41 | Newland Grove | TL7110 | 3 | 2017 |

| | | | | | | | | |
|----------------------------------|------------------------|------|--------|--|--|--------|----|------|
| Essex Birdwatching Society | <i>Cuculus canorus</i> | bird | Cuckoo | Biodiversity Action Plan UK list of priority species: Priority Species, Biodiversity Lists - England: England NERC S.41 | notley church fields | TL7520 | 1 | 2013 |
| Essex Birdwatching Society | <i>Cuculus canorus</i> | bird | Cuckoo | Biodiversity Action Plan UK list of priority species: Priority Species, Biodiversity Lists - England: England NERC S.41 | Paper mill lock | TL7708 | 2 | 2014 |
| Essex Birdwatching Society | <i>Cuculus canorus</i> | bird | Cuckoo | Biodiversity Action Plan UK list of priority species: Priority Species, Biodiversity Lists - England: England NERC S.41 | Paper Mill Lock | TL7709 | 4 | 2017 |
| Essex Birdwatching Society | <i>Cuculus canorus</i> | bird | Cuckoo | Biodiversity Action Plan UK list of priority species: Priority Species, Biodiversity Lists - England: England NERC S.41 | Paper Mill Lock Little Baddow | TL7708 | 1 | 2015 |
| Essex Birdwatching Society | <i>Cuculus canorus</i> | bird | Cuckoo | Biodiversity Action Plan UK list of priority species: Priority Species, Biodiversity Lists - England: England NERC S.41 | Pewet Island | TL7218 | 1 | 2015 |
| Essex Birdwatching Society | <i>Cuculus canorus</i> | bird | Cuckoo | Biodiversity Action Plan UK list of priority species: Priority Species, Biodiversity Lists - England: England NERC S.41 | Ridley Hall & South East of Fuller Street (TL71 M) | TL7515 | 1 | 2013 |
| Essex Birdwatching Society | <i>Cuculus canorus</i> | bird | Cuckoo | Biodiversity Action Plan UK list of priority species: Priority Species, Biodiversity Lists - England: England NERC S.41 | Terling | TL7614 | 39 | 2015 |
| Essex Birdwatching Society | <i>Cuculus canorus</i> | bird | Cuckoo | Biodiversity Action Plan UK list of priority species: Priority Species, Biodiversity Lists - England: England NERC S.41 | TL7708 | TL7708 | 1 | 2013 |
| Essex Birdwatching Society | <i>Cuculus canorus</i> | bird | Cuckoo | Biodiversity Action Plan UK list of priority species: Priority Species, Biodiversity Lists - England: England NERC S.41 | west of Phyllis Currie Reserve | TL7218 | 1 | 2013 |
| Essex Birdwatching Society | <i>Cuculus canorus</i> | bird | Cuckoo | Biodiversity Action Plan UK list of priority species: Priority Species, Biodiversity Lists - England: England NERC S.41 | White Notley | TL7719 | 1 | 2017 |

| | | | | | | | | |
|----------------------------------|------------------------|------|--------|--|--|--------|----|------|
| Essex Birdwatching Society | <i>Cuculus canorus</i> | bird | Cuckoo | Biodiversity Action Plan UK list of priority species: Priority Species, Biodiversity Lists - England: England NERC S.41 | White Notley | TL7818 | 1 | 2014 |
| Essex Birdwatching Society | <i>Cuculus canorus</i> | bird | Cuckoo | Biodiversity Action Plan UK list of priority species: Priority Species, Biodiversity Lists - England: England NERC S.41 | Maldon, Hoe Mill Lock, The Causeway, | TL8008 | 1 | 2018 |
| Essex Birdwatching Society | <i>Cuculus canorus</i> | bird | Cuckoo | Biodiversity Action Plan UK list of priority species: Priority Species, Biodiversity Lists - England: England NERC S.41 | Little Baddow, New Lake | TL7608 | 1 | 2018 |
| Essex Birdwatching Society | <i>Cuculus canorus</i> | bird | Cuckoo | Biodiversity Action Plan UK list of priority species: Priority Species, Biodiversity Lists - England: England NERC S.41 | Black Notley | TL7620 | 15 | 2014 |
| Essex Birdwatching Society | <i>Cuculus canorus</i> | bird | Cuckoo | Biodiversity Action Plan UK list of priority species: Priority Species, Biodiversity Lists - England: England NERC S.41 | Blackley Lane Gravel Pits near Willows Green | TL7219 | 1 | 2014 |
| Essex Birdwatching Society | <i>Cuculus canorus</i> | bird | Cuckoo | Biodiversity Action Plan UK list of priority species: Priority Species, Biodiversity Lists - England: England NERC S.41 | Boreham | TL7509 | 3 | 2018 |
| Essex Birdwatching Society | <i>Cuculus canorus</i> | bird | Cuckoo | Biodiversity Action Plan UK list of priority species: Priority Species, Biodiversity Lists - England: England NERC S.41 | Boreham | TL7510 | 5 | 2015 |
| Essex Birdwatching Society | <i>Cuculus canorus</i> | bird | Cuckoo | Biodiversity Action Plan UK list of priority species: Priority Species, Biodiversity Lists - England: England NERC S.41 | Chelmer valley Church road to Stonehams lock | TL7507 | 1 | 2015 |
| Essex Birdwatching Society | <i>Cuculus canorus</i> | bird | Cuckoo | Biodiversity Action Plan UK list of priority species: Priority Species, Biodiversity Lists - England: England NERC S.41 | Church Broom Wood, Little Leighs | TL7216 | 1 | 2015 |
| Essex Birdwatching Society | <i>Cuculus canorus</i> | bird | Cuckoo | Biodiversity Action Plan UK list of priority species: Priority Species, Biodiversity Lists - England: England NERC S.41 | Farm View, Black Notley | TL7620 | 2 | 2014 |

| | | | | | | | | |
|----------------------------|------------------------|---------------|-------------------|---|---|----------|---|------|
| Essex Birdwatching Society | <i>Cuculus canorus</i> | bird | Cuckoo | Biodiversity Action Plan UK list of priority species: Priority Species, Biodiversity Lists - England: England NERC S.41 | Holybread wood | TL7708 | 1 | 2013 |
| Essex Birdwatching Society | <i>Cuculus canorus</i> | bird | Cuckoo | Biodiversity Action Plan UK list of priority species: Priority Species, Biodiversity Lists - England: England NERC S.41 | Holybread wood | TL7708 | 1 | 2015 |
| Essex Birdwatching Society | <i>Cuculus canorus</i> | bird | Cuckoo | Biodiversity Action Plan UK list of priority species: Priority Species, Biodiversity Lists - England: England NERC S.41 | Little Baddow New Lake side church road | TL7608 | 5 | 2015 |
| Essex Birdwatching Society | <i>Cuculus canorus</i> | bird | Cuckoo | Biodiversity Action Plan UK list of priority species: Priority Species, Biodiversity Lists - England: England NERC S.41 | Little Baddow Bridge Pits | TL7608 | 1 | 2018 |
| Essex Birdwatching Society | <i>Cuculus canorus</i> | bird | Cuckoo | Biodiversity Action Plan UK list of priority species: Priority Species, Biodiversity Lists - England: England NERC S.41 | Little Baddow | TL7708 | 1 | 2015 |
| Essex Birdwatching Society | <i>Cuculus canorus</i> | bird | Cuckoo | Biodiversity Action Plan UK list of priority species: Priority Species, Biodiversity Lists - England: England NERC S.41 | Little Baddow | TL7707 | 2 | 2017 |
| Essex Birdwatching Society | <i>Cuculus canorus</i> | bird | Cuckoo | Biodiversity Action Plan UK list of priority species: Priority Species, Biodiversity Lists - England: England NERC S.41 | Little Baddow | TL7707 | 1 | 2014 |
| Essex Birdwatching Society | <i>Cuculus canorus</i> | bird | Cuckoo | Biodiversity Action Plan UK list of priority species: Priority Species, Biodiversity Lists - England: England NERC S.41 | Leez Reservoir | TL7118 | 2 | 2013 |
| Essex Field Club | <i>Diarsia rubi</i> | insect - moth | Small Square-spot | Biodiversity Action Plan UK list of priority species: Priority Species, Biodiversity Lists - England: England NERC S.41 | Terling, Fairstead Hall | TL7616 | 2 | 2002 |
| Essex Field Club | <i>Diarsia rubi</i> | insect - moth | Small Square-spot | Biodiversity Action Plan UK list of priority species: Priority Species, Biodiversity Lists - England: England NERC S.41 | Phyliss Currie | TL723183 | 1 | 2009 |

| | | | | | | | | |
|------------------|-------------------------------|---------------|-------------------|---|-------------------------------------|----------|----|------|
| Essex Field Club | <i>Diarsia rubi</i> | insect - moth | Small Square-spot | Biodiversity Action Plan UK list of priority species: Priority Species, Biodiversity Lists - England: England NERC S.41 | Newland Grove | TL7110 | 1 | 2002 |
| Essex Field Club | <i>Diarsia rubi</i> | insect - moth | Small Square-spot | Biodiversity Action Plan UK list of priority species: Priority Species, Biodiversity Lists - England: England NERC S.41 | Newhall School, Boreham | TL7310 | 1 | 1969 |
| Essex Field Club | <i>Diarsia rubi</i> | insect - moth | Small Square-spot | Biodiversity Action Plan UK list of priority species: Priority Species, Biodiversity Lists - England: England NERC S.41 | Little Waltham, Lawns Farm (garden) | TL739137 | 21 | 2020 |
| Essex Field Club | <i>Diarsia rubi</i> | insect - moth | Small Square-spot | Biodiversity Action Plan UK list of priority species: Priority Species, Biodiversity Lists - England: England NERC S.41 | Gt Leighs | TL7318 | 12 | 2006 |
| Essex Field Club | <i>Diarsia rubi</i> | insect - moth | Small Square-spot | Biodiversity Action Plan UK list of priority species: Priority Species, Biodiversity Lists - England: England NERC S.41 | Great Leighs, Mann Wood | TL7417 | 2 | 2000 |
| Essex Field Club | <i>Diarsia rubi</i> | insect - moth | Small Square-spot | Biodiversity Action Plan UK list of priority species: Priority Species, Biodiversity Lists - England: England NERC S.41 | Church Road, Boreham (Garden) | TL753097 | 1 | 2001 |
| Essex Field Club | <i>Diarsia rubi</i> | insect - moth | Small Square-spot | Biodiversity Action Plan UK list of priority species: Priority Species, Biodiversity Lists - England: England NERC S.41 | Boreham, garden | TL7509 | 1 | 2001 |
| Essex Field Club | <i>Diarsia rubi</i> | insect - moth | Small Square-spot | Biodiversity Action Plan UK list of priority species: Priority Species, Biodiversity Lists - England: England NERC S.41 | Boreham (garden) | TL754098 | 8 | 2019 |
| Essex Field Club | <i>Diarsia rubi</i> | insect - moth | Small Square-spot | Biodiversity Action Plan UK list of priority species: Priority Species, Biodiversity Lists - England: England NERC S.41 | 109 Waveney Drive, Chelmsford | TL713088 | 1 | 1986 |
| Essex Field Club | <i>Diloba caeruleocephala</i> | insect - moth | Figure of Eight | Biodiversity Action Plan UK list of priority species: Priority Species, Biodiversity Lists - England: England NERC S.41 | Boreham (garden) | TL754098 | 1 | 2015 |

| | | | | | | | | |
|----------------------------|------------------------------|-----------------------------|----------------------|---|-------------------------------------|----------|---|------|
| Essex Field Club | <i>Dorycera graminum</i> | insect - true fly (Diptera) | a picture-winged fly | Biodiversity Action Plan UK list of priority species: Priority Species, Biodiversity Lists - England: England NERC S.41 | Boreham G Ekins, garden | TL754098 | 1 | 2018 |
| Essex Field Club | <i>Ecliptopera silaceata</i> | insect - moth | Small Phoenix | Biodiversity Action Plan UK list of priority species: Priority Species, Biodiversity Lists - England: England NERC S.41 | Terling, Fairstead Hall | TL7616 | 2 | 2002 |
| Essex Field Club | <i>Ecliptopera silaceata</i> | insect - moth | Small Phoenix | Biodiversity Action Plan UK list of priority species: Priority Species, Biodiversity Lists - England: England NERC S.41 | Phylliss Currie | TL723183 | 1 | 2009 |
| Essex Field Club | <i>Ecliptopera silaceata</i> | insect - moth | Small Phoenix | Biodiversity Action Plan UK list of priority species: Priority Species, Biodiversity Lists - England: England NERC S.41 | Little Waltham, Lawns Farm (garden) | TL739137 | 1 | 2016 |
| Essex Field Club | <i>Ecliptopera silaceata</i> | insect - moth | Small Phoenix | Biodiversity Action Plan UK list of priority species: Priority Species, Biodiversity Lists - England: England NERC S.41 | Great Leighs, Mann Wood | TL7417 | 2 | 2001 |
| Essex Field Club | <i>Ecliptopera silaceata</i> | insect - moth | Small Phoenix | Biodiversity Action Plan UK list of priority species: Priority Species, Biodiversity Lists - England: England NERC S.41 | Boreham (garden) | TL754098 | 1 | 2018 |
| Essex Birdwatching Society | <i>Emberiza citrinella</i> | bird | Yellowhammer | Biodiversity Action Plan UK list of priority species: Priority Species, Biodiversity Lists - England: England NERC S.41 | Pole Lane | TL7618 | 1 | 2015 |
| Essex Birdwatching Society | <i>Emberiza citrinella</i> | bird | Yellowhammer | Biodiversity Action Plan UK list of priority species: Priority Species, Biodiversity Lists - England: England NERC S.41 | Paper Mill Lock (downstream path) | TL7709 | 1 | 2018 |
| Essex Birdwatching Society | <i>Emberiza citrinella</i> | bird | Yellowhammer | Biodiversity Action Plan UK list of priority species: Priority Species, Biodiversity Lists - England: England NERC S.41 | near Leighs sewage works | TL7216 | 3 | 2014 |
| Essex Birdwatching Society | <i>Emberiza citrinella</i> | bird | Yellowhammer | Biodiversity Action Plan UK list of priority species: Priority Species, Biodiversity Lists - England: England NERC S.41 | near Goodmans Farm, Great Leighs | TL7314 | 1 | 2014 |

| | | | | | | | | |
|----------------------------|----------------------------|------|--------------|---|--|--------|---|------|
| Essex Birdwatching Society | <i>Emberiza citrinella</i> | bird | Yellowhammer | Biodiversity Action Plan UK list of priority species: Priority Species, Biodiversity Lists - England: England NERC S.41 | Mann Wood | TL7417 | 1 | 2013 |
| Essex Birdwatching Society | <i>Emberiza citrinella</i> | bird | Yellowhammer | Biodiversity Action Plan UK list of priority species: Priority Species, Biodiversity Lists - England: England NERC S.41 | Little Green Road | TL7118 | 1 | 2017 |
| Essex Birdwatching Society | <i>Emberiza citrinella</i> | bird | Yellowhammer | Biodiversity Action Plan UK list of priority species: Priority Species, Biodiversity Lists - England: England NERC S.41 | Little, Waltham | TL7113 | 1 | 2018 |
| Essex Birdwatching Society | <i>Emberiza citrinella</i> | bird | Yellowhammer | Biodiversity Action Plan UK list of priority species: Priority Species, Biodiversity Lists - England: England NERC S.41 | Little Leighs | TL7116 | 1 | 2014 |
| Essex Birdwatching Society | <i>Emberiza citrinella</i> | bird | Yellowhammer | Biodiversity Action Plan UK list of priority species: Priority Species, Biodiversity Lists - England: England NERC S.41 | Little Baddow Bridge Pits | TL7608 | 6 | 2018 |
| Essex Birdwatching Society | <i>Emberiza citrinella</i> | bird | Yellowhammer | Biodiversity Action Plan UK list of priority species: Priority Species, Biodiversity Lists - England: England NERC S.41 | Little Baddow | TL7708 | 2 | 2015 |
| Essex Birdwatching Society | <i>Emberiza citrinella</i> | bird | Yellowhammer | Biodiversity Action Plan UK list of priority species: Priority Species, Biodiversity Lists - England: England NERC S.41 | Little Baddow | TL7707 | 2 | 2017 |
| Essex Birdwatching Society | <i>Emberiza citrinella</i> | bird | Yellowhammer | Biodiversity Action Plan UK list of priority species: Priority Species, Biodiversity Lists - England: England NERC S.41 | River Ter area near Lyons Hall | TL7315 | 1 | 2015 |
| Essex Birdwatching Society | <i>Emberiza citrinella</i> | bird | Yellowhammer | Biodiversity Action Plan UK list of priority species: Priority Species, Biodiversity Lists - England: England NERC S.41 | Russell Green | TL7412 | 4 | 2014 |
| Essex Birdwatching Society | <i>Emberiza citrinella</i> | bird | Yellowhammer | Biodiversity Action Plan UK list of priority species: Priority Species, Biodiversity Lists - England: England NERC S.41 | Willows Green, Blackley Lane Gravel Pits | TL7219 | 1 | 2017 |

| | | | | | | | | |
|----------------------------------|----------------------------|------|--------------|--|-----------------------------------|--------|----|------|
| Essex Birdwatching Society | <i>Emberiza citrinella</i> | bird | Yellowhammer | Biodiversity Action Plan UK list of priority species: Priority Species, Biodiversity Lists - England: England NERC S.41 | White Notley | TL7919 | 1 | 2015 |
| Essex Birdwatching Society | <i>Emberiza citrinella</i> | bird | Yellowhammer | Biodiversity Action Plan UK list of priority species: Priority Species, Biodiversity Lists - England: England NERC S.41 | White Notley | TL7818 | 1 | 2014 |
| Essex Birdwatching Society | <i>Emberiza citrinella</i> | bird | Yellowhammer | Biodiversity Action Plan UK list of priority species: Priority Species, Biodiversity Lists - England: England NERC S.41 | west of Phyllis Currie Reserve | TL7218 | 3 | 2014 |
| Essex Birdwatching Society | <i>Emberiza citrinella</i> | bird | Yellowhammer | Biodiversity Action Plan UK list of priority species: Priority Species, Biodiversity Lists - England: England NERC S.41 | West of Phyllis Currie Reserve | TL7117 | 2 | 2015 |
| Essex Birdwatching Society | <i>Emberiza citrinella</i> | bird | Yellowhammer | Biodiversity Action Plan UK list of priority species: Priority Species, Biodiversity Lists - England: England NERC S.41 | Thistley Green | TL7109 | 2 | 2014 |
| Essex Birdwatching Society | <i>Emberiza citrinella</i> | bird | Yellowhammer | Biodiversity Action Plan UK list of priority species: Priority Species, Biodiversity Lists - England: England NERC S.41 | Terling | TL7715 | 1 | 2017 |
| Essex Birdwatching Society | <i>Emberiza citrinella</i> | bird | Yellowhammer | Biodiversity Action Plan UK list of priority species: Priority Species, Biodiversity Lists - England: England NERC S.41 | Terling | TL7614 | 21 | 2015 |
| Essex Birdwatching Society | <i>Emberiza citrinella</i> | bird | Yellowhammer | Biodiversity Action Plan UK list of priority species: Priority Species, Biodiversity Lists - England: England NERC S.41 | Terling | TL7514 | 1 | 2018 |
| Essex Birdwatching Society | <i>Emberiza citrinella</i> | bird | Yellowhammer | Biodiversity Action Plan UK list of priority species: Priority Species, Biodiversity Lists - England: England NERC S.41 | Russell Green Gravel Pit | TL7412 | 5 | 2017 |
| Essex Birdwatching Society | <i>Emberiza citrinella</i> | bird | Yellowhammer | Biodiversity Action Plan UK list of priority species: Priority Species, Biodiversity Lists - England: England NERC S.41 | Russell Green | TL7412 | 1 | 2018 |

| | | | | | | | | |
|----------------------------|----------------------------|------|--------------|---|--|--------|----|------|
| Essex Birdwatching Society | <i>Emberiza citrinella</i> | bird | Yellowhammer | Biodiversity Action Plan UK list of priority species: Priority Species, Biodiversity Lists - England: England NERC S.41 | Leez Reservoir | TL7118 | 4 | 2015 |
| Essex Birdwatching Society | <i>Emberiza citrinella</i> | bird | Yellowhammer | Biodiversity Action Plan UK list of priority species: Priority Species, Biodiversity Lists - England: England NERC S.41 | Leez Reservoir | TL7118 | 21 | 2014 |
| Essex Birdwatching Society | <i>Emberiza citrinella</i> | bird | Yellowhammer | Biodiversity Action Plan UK list of priority species: Priority Species, Biodiversity Lists - England: England NERC S.41 | Black Notley | TL7620 | 6 | 2014 |
| Essex Birdwatching Society | <i>Emberiza citrinella</i> | bird | Yellowhammer | Biodiversity Action Plan UK list of priority species: Priority Species, Biodiversity Lists - England: England NERC S.41 | Chelmsford, Bulls Lodge Farm | TL7310 | 1 | 2013 |
| Essex Birdwatching Society | <i>Emberiza citrinella</i> | bird | Yellowhammer | Biodiversity Action Plan UK list of priority species: Priority Species, Biodiversity Lists - England: England NERC S.41 | Boreham Road | TL7314 | 1 | 2015 |
| Essex Birdwatching Society | <i>Emberiza citrinella</i> | bird | Yellowhammer | Biodiversity Action Plan UK list of priority species: Priority Species, Biodiversity Lists - England: England NERC S.41 | Boreham GP | TL7511 | 1 | 2015 |
| Essex Birdwatching Society | <i>Emberiza citrinella</i> | bird | Yellowhammer | Biodiversity Action Plan UK list of priority species: Priority Species, Biodiversity Lists - England: England NERC S.41 | Boreham | TL7510 | 4 | 2015 |
| Essex Birdwatching Society | <i>Emberiza citrinella</i> | bird | Yellowhammer | Biodiversity Action Plan UK list of priority species: Priority Species, Biodiversity Lists - England: England NERC S.41 | Boreham | TL7509 | 3 | 2018 |
| Essex Birdwatching Society | <i>Emberiza citrinella</i> | bird | Yellowhammer | Biodiversity Action Plan UK list of priority species: Priority Species, Biodiversity Lists - England: England NERC S.41 | Blackley Lane Gravel Pits, Willows Green | TL7319 | 2 | 2018 |
| Essex Birdwatching Society | <i>Emberiza citrinella</i> | bird | Yellowhammer | Biodiversity Action Plan UK list of priority species: Priority Species, Biodiversity Lists - England: England NERC S.41 | Blackley Lane Gravel Pits near Willows Green | TL7219 | 4 | 2014 |

| | | | | | | | | |
|----------------------------------|----------------------------|------|--------------|--|--|--------|----|------|
| Essex Birdwatching Society | <i>Emberiza citrinella</i> | bird | Yellowhammer | Biodiversity Action Plan UK list of priority species: Priority Species, Biodiversity Lists - England: England NERC S.41 | Blackley Lane Gravel Pits near Willows Green | TL7219 | 1 | 2013 |
| Essex Birdwatching Society | <i>Emberiza citrinella</i> | bird | Yellowhammer | Biodiversity Action Plan UK list of priority species: Priority Species, Biodiversity Lists - England: England NERC S.41 | Blackley Lane | TL7219 | 1 | 2013 |
| Essex Birdwatching Society | <i>Emberiza citrinella</i> | bird | Yellowhammer | Biodiversity Action Plan UK list of priority species: Priority Species, Biodiversity Lists - England: England NERC S.41 | Black Notley playing fields | TL7620 | 1 | 2014 |
| Essex Birdwatching Society | <i>Emberiza citrinella</i> | bird | Yellowhammer | Biodiversity Action Plan UK list of priority species: Priority Species, Biodiversity Lists - England: England NERC S.41 | Church Broom Wood, Little Leighs | TL7116 | 12 | 2014 |
| Essex Birdwatching Society | <i>Emberiza citrinella</i> | bird | Yellowhammer | Biodiversity Action Plan UK list of priority species: Priority Species, Biodiversity Lists - England: England NERC S.41 | Church Broom Wood, Little Leighs | TL7116 | 1 | 2017 |
| Essex Birdwatching Society | <i>Emberiza citrinella</i> | bird | Yellowhammer | Biodiversity Action Plan UK list of priority species: Priority Species, Biodiversity Lists - England: England NERC S.41 | Church Broom Wood, Little Leighs | TL7216 | 5 | 2015 |
| Essex Birdwatching Society | <i>Emberiza citrinella</i> | bird | Yellowhammer | Biodiversity Action Plan UK list of priority species: Priority Species, Biodiversity Lists - England: England NERC S.41 | Leez Reservoir | TL7018 | 9 | 2018 |
| Essex Birdwatching Society | <i>Emberiza citrinella</i> | bird | Yellowhammer | Biodiversity Action Plan UK list of priority species: Priority Species, Biodiversity Lists - England: England NERC S.41 | Leez Priory | TL7018 | 4 | 2018 |
| Essex Birdwatching Society | <i>Emberiza citrinella</i> | bird | Yellowhammer | Biodiversity Action Plan UK list of priority species: Priority Species, Biodiversity Lists - England: England NERC S.41 | Hornells Corner | TL7219 | 1 | 2014 |
| Essex Birdwatching Society | <i>Emberiza citrinella</i> | bird | Yellowhammer | Biodiversity Action Plan UK list of priority species: Priority Species, Biodiversity Lists - England: England NERC S.41 | Great Notley CP | TL7320 | 5 | 2014 |

| | | | | | | | | |
|----------------------------------|-----------------------------|------|--------------|--|-------------------------------------|--------|---|------|
| Essex Birdwatching Society | <i>Emberiza citrinella</i> | bird | Yellowhammer | Biodiversity Action Plan UK list of priority species: Priority Species, Biodiversity Lists - England: England NERC S.41 | Great Leighs, Lyonshall Wood | TL7315 | 1 | 2017 |
| Essex Birdwatching Society | <i>Emberiza citrinella</i> | bird | Yellowhammer | Biodiversity Action Plan UK list of priority species: Priority Species, Biodiversity Lists - England: England NERC S.41 | Great Leighs | TL7217 | 1 | 2015 |
| Essex Birdwatching Society | <i>Emberiza citrinella</i> | bird | Yellowhammer | Biodiversity Action Plan UK list of priority species: Priority Species, Biodiversity Lists - England: England NERC S.41 | Great Leighs | TL7217 | 1 | 2014 |
| Essex Birdwatching Society | <i>Emberiza citrinella</i> | bird | Yellowhammer | Biodiversity Action Plan UK list of priority species: Priority Species, Biodiversity Lists - England: England NERC S.41 | Goodmans Lane, S of Great Leighs | TL7315 | 1 | 2015 |
| Essex Birdwatching Society | <i>Emberiza citrinella</i> | bird | Yellowhammer | Biodiversity Action Plan UK list of priority species: Priority Species, Biodiversity Lists - England: England NERC S.41 | Gamble's Green | TL7614 | 1 | 2017 |
| Essex Birdwatching Society | <i>Emberiza citrinella</i> | bird | Yellowhammer | Biodiversity Action Plan UK list of priority species: Priority Species, Biodiversity Lists - England: England NERC S.41 | Farm View, Black Notley | TL7620 | 2 | 2013 |
| Essex Birdwatching Society | <i>Emberiza citrinella</i> | bird | Yellowhammer | Biodiversity Action Plan UK list of priority species: Priority Species, Biodiversity Lists - England: England NERC S.41 | Cressing | TL7820 | 1 | 2014 |
| Essex Birdwatching Society | <i>Emberiza schoeniclus</i> | bird | Reed Bunting | Biodiversity Action Plan UK list of priority species: Priority Species, Biodiversity Lists - England: England NERC S.41 | Phyllis Currie NR | TL7318 | 1 | 2018 |
| Essex Birdwatching Society | <i>Emberiza schoeniclus</i> | bird | Reed Bunting | Biodiversity Action Plan UK list of priority species: Priority Species, Biodiversity Lists - England: England NERC S.41 | Paper Mill Lock Little Baddow | TL7708 | 1 | 2015 |
| Essex Birdwatching Society | <i>Emberiza schoeniclus</i> | bird | Reed Bunting | Biodiversity Action Plan UK list of priority species: Priority Species, Biodiversity Lists - England: England NERC S.41 | Paper Mill Lock | TL7709 | 2 | 2017 |

| | | | | | | | | |
|----------------------------|-----------------------------|------|--------------|---|--|--------|---|------|
| Essex Birdwatching Society | <i>Emberiza schoeniclus</i> | bird | Reed Bunting | Biodiversity Action Plan UK list of priority species: Priority Species, Biodiversity Lists - England: England NERC S.41 | Newland Grove | TL7110 | 1 | 2017 |
| Essex Birdwatching Society | <i>Emberiza schoeniclus</i> | bird | Reed Bunting | Biodiversity Action Plan UK list of priority species: Priority Species, Biodiversity Lists - England: England NERC S.41 | near Leighs sewage works | TL7216 | 1 | 2013 |
| Essex Birdwatching Society | <i>Emberiza schoeniclus</i> | bird | Reed Bunting | Biodiversity Action Plan UK list of priority species: Priority Species, Biodiversity Lists - England: England NERC S.41 | Mann Wood | TL7417 | 1 | 2013 |
| Essex Birdwatching Society | <i>Emberiza schoeniclus</i> | bird | Reed Bunting | Biodiversity Action Plan UK list of priority species: Priority Species, Biodiversity Lists - England: England NERC S.41 | Little Waltham Meadows | TL7111 | 1 | 2015 |
| Essex Birdwatching Society | <i>Emberiza schoeniclus</i> | bird | Reed Bunting | Biodiversity Action Plan UK list of priority species: Priority Species, Biodiversity Lists - England: England NERC S.41 | Little Baddow, New Lake Church Road | TL7608 | 1 | 2017 |
| Essex Birdwatching Society | <i>Emberiza schoeniclus</i> | bird | Reed Bunting | Biodiversity Action Plan UK list of priority species: Priority Species, Biodiversity Lists - England: England NERC S.41 | Phyllis Currie Reserve | TL7218 | 1 | 2014 |
| Essex Birdwatching Society | <i>Emberiza schoeniclus</i> | bird | Reed Bunting | Biodiversity Action Plan UK list of priority species: Priority Species, Biodiversity Lists - England: England NERC S.41 | Ridley Hall & South East of Fuller Street (TL71 M) | TL7515 | 1 | 2013 |
| Essex Birdwatching Society | <i>Emberiza schoeniclus</i> | bird | Reed Bunting | Biodiversity Action Plan UK list of priority species: Priority Species, Biodiversity Lists - England: England NERC S.41 | Russell Green | TL7412 | 1 | 2013 |
| Essex Birdwatching Society | <i>Emberiza schoeniclus</i> | bird | Reed Bunting | Biodiversity Action Plan UK list of priority species: Priority Species, Biodiversity Lists - England: England NERC S.41 | Willows Green, Blackley Lane Gravel Pits | TL7219 | 1 | 2017 |
| Essex Birdwatching Society | <i>Emberiza schoeniclus</i> | bird | Reed Bunting | Biodiversity Action Plan UK list of priority species: Priority Species, Biodiversity Lists - England: England NERC S.41 | White Notley | TL7818 | 1 | 2013 |

| | | | | | | | | |
|----------------------------|-----------------------------|------|--------------|---|---|--------|----|------|
| Essex Birdwatching Society | <i>Emberiza schoeniclus</i> | bird | Reed Bunting | Biodiversity Action Plan UK list of priority species: Priority Species, Biodiversity Lists - England: England NERC S.41 | Thistley Green | TL7109 | 1 | 2014 |
| Essex Birdwatching Society | <i>Emberiza schoeniclus</i> | bird | Reed Bunting | Biodiversity Action Plan UK list of priority species: Priority Species, Biodiversity Lists - England: England NERC S.41 | Thistley Green | TL7019 | 1 | 2013 |
| Essex Birdwatching Society | <i>Emberiza schoeniclus</i> | bird | Reed Bunting | Biodiversity Action Plan UK list of priority species: Priority Species, Biodiversity Lists - England: England NERC S.41 | Terling | TL7715 | 1 | 2017 |
| Essex Birdwatching Society | <i>Emberiza schoeniclus</i> | bird | Reed Bunting | Biodiversity Action Plan UK list of priority species: Priority Species, Biodiversity Lists - England: England NERC S.41 | Terling | TL7614 | 8 | 2015 |
| Essex Birdwatching Society | <i>Emberiza schoeniclus</i> | bird | Reed Bunting | Biodiversity Action Plan UK list of priority species: Priority Species, Biodiversity Lists - England: England NERC S.41 | Russell Green Gravel Pit | TL7412 | 1 | 2017 |
| Essex Birdwatching Society | <i>Emberiza schoeniclus</i> | bird | Reed Bunting | Biodiversity Action Plan UK list of priority species: Priority Species, Biodiversity Lists - England: England NERC S.41 | Russell Green | TL7412 | 1 | 2018 |
| Essex Birdwatching Society | <i>Emberiza schoeniclus</i> | bird | Reed Bunting | Biodiversity Action Plan UK list of priority species: Priority Species, Biodiversity Lists - England: England NERC S.41 | Little Baddow, New Lake Church Rd | TL7608 | 1 | 2018 |
| Essex Birdwatching Society | <i>Emberiza schoeniclus</i> | bird | Reed Bunting | Biodiversity Action Plan UK list of priority species: Priority Species, Biodiversity Lists - England: England NERC S.41 | Little Baddow New Lake side church road | TL7608 | 4 | 2015 |
| Essex Birdwatching Society | <i>Emberiza schoeniclus</i> | bird | Reed Bunting | Biodiversity Action Plan UK list of priority species: Priority Species, Biodiversity Lists - England: England NERC S.41 | Little Baddow Bridge Pits | TL7608 | 17 | 2018 |
| Essex Birdwatching Society | <i>Emberiza schoeniclus</i> | bird | Reed Bunting | Biodiversity Action Plan UK list of priority species: Priority Species, Biodiversity Lists - England: England NERC S.41 | Church Broom Wood, Little Leighs | TL7116 | 1 | 2017 |

| | | | | | | | | |
|----------------------------|-----------------------------|------|--------------|---|--|--------|---|------|
| Essex Birdwatching Society | <i>Emberiza schoeniclus</i> | bird | Reed Bunting | Biodiversity Action Plan UK list of priority species: Priority Species, Biodiversity Lists - England: England NERC S.41 | Church Broom Wood, Little Leighs | TL7116 | 2 | 2013 |
| Essex Birdwatching Society | <i>Emberiza schoeniclus</i> | bird | Reed Bunting | Biodiversity Action Plan UK list of priority species: Priority Species, Biodiversity Lists - England: England NERC S.41 | Chelmer valley Church road to Stonehams lock | TL7507 | 1 | 2015 |
| Essex Birdwatching Society | <i>Emberiza schoeniclus</i> | bird | Reed Bunting | Biodiversity Action Plan UK list of priority species: Priority Species, Biodiversity Lists - England: England NERC S.41 | Boreham | TL7510 | 6 | 2015 |
| Essex Birdwatching Society | <i>Emberiza schoeniclus</i> | bird | Reed Bunting | Biodiversity Action Plan UK list of priority species: Priority Species, Biodiversity Lists - England: England NERC S.41 | Boreham | TL7509 | 6 | 2018 |
| Essex Birdwatching Society | <i>Emberiza schoeniclus</i> | bird | Reed Bunting | Biodiversity Action Plan UK list of priority species: Priority Species, Biodiversity Lists - England: England NERC S.41 | Blackley Lane Gravel Pits, Willows Green | TL7319 | 2 | 2015 |
| Essex Birdwatching Society | <i>Emberiza schoeniclus</i> | bird | Reed Bunting | Biodiversity Action Plan UK list of priority species: Priority Species, Biodiversity Lists - England: England NERC S.41 | Blackley Lane Gravel Pits near Willows Green | TL7219 | 1 | 2014 |
| Essex Birdwatching Society | <i>Emberiza schoeniclus</i> | bird | Reed Bunting | Biodiversity Action Plan UK list of priority species: Priority Species, Biodiversity Lists - England: England NERC S.41 | Blackley Lane Gravel Pits near Willows Green | TL7219 | 3 | 2013 |
| Essex Birdwatching Society | <i>Emberiza schoeniclus</i> | bird | Reed Bunting | Biodiversity Action Plan UK list of priority species: Priority Species, Biodiversity Lists - England: England NERC S.41 | Great Leighs | TL7217 | 1 | 2014 |
| Essex Birdwatching Society | <i>Emberiza schoeniclus</i> | bird | Reed Bunting | Biodiversity Action Plan UK list of priority species: Priority Species, Biodiversity Lists - England: England NERC S.41 | Great Leighs | TL7217 | 1 | 2015 |
| Essex Birdwatching Society | <i>Emberiza schoeniclus</i> | bird | Reed Bunting | Biodiversity Action Plan UK list of priority species: Priority Species, Biodiversity Lists - England: England NERC S.41 | Great Notley CP | TL7320 | 4 | 2014 |

| | | | | | | | | |
|----------------------------|-----------------------------|---------------|-----------------|---|-------------------------------|----------|---|------|
| Essex Birdwatching Society | <i>Emberiza schoeniclus</i> | bird | Reed Bunting | Biodiversity Action Plan UK list of priority species: Priority Species, Biodiversity Lists - England: England NERC S.41 | Little Baddow | TL7708 | 1 | 2015 |
| Essex Birdwatching Society | <i>Emberiza schoeniclus</i> | bird | Reed Bunting | Biodiversity Action Plan UK list of priority species: Priority Species, Biodiversity Lists - England: England NERC S.41 | Little Baddow | TL7707 | 1 | 2017 |
| Essex Birdwatching Society | <i>Emberiza schoeniclus</i> | bird | Reed Bunting | Biodiversity Action Plan UK list of priority species: Priority Species, Biodiversity Lists - England: England NERC S.41 | Leez Reservoir | TL7118 | 1 | 2015 |
| Essex Birdwatching Society | <i>Emberiza schoeniclus</i> | bird | Reed Bunting | Biodiversity Action Plan UK list of priority species: Priority Species, Biodiversity Lists - England: England NERC S.41 | Leez Reservoir | TL7118 | 8 | 2014 |
| Essex Birdwatching Society | <i>Emberiza schoeniclus</i> | bird | Reed Bunting | Biodiversity Action Plan UK list of priority species: Priority Species, Biodiversity Lists - England: England NERC S.41 | Leez Reservoir | TL7018 | 3 | 2018 |
| Essex Birdwatching Society | <i>Emberiza schoeniclus</i> | bird | Reed Bunting | Biodiversity Action Plan UK list of priority species: Priority Species, Biodiversity Lists - England: England NERC S.41 | Leez Priory | TL7018 | 1 | 2017 |
| Essex Birdwatching Society | <i>Emberiza schoeniclus</i> | bird | Reed Bunting | Biodiversity Action Plan UK list of priority species: Priority Species, Biodiversity Lists - England: England NERC S.41 | Holybread wood | TL7708 | 1 | 2015 |
| Essex Birdwatching Society | <i>Emberiza schoeniclus</i> | bird | Reed Bunting | Biodiversity Action Plan UK list of priority species: Priority Species, Biodiversity Lists - England: England NERC S.41 | Holybread wood | TL7708 | 1 | 2013 |
| Essex Field Club | <i>Ennomos erosaria</i> | insect - moth | September Thorn | Biodiversity Action Plan UK list of priority species: Priority Species, Biodiversity Lists - England: England NERC S.41 | Phyliss Currie | TL723183 | 1 | 2009 |
| Essex Field Club | <i>Ennomos fuscantaria</i> | insect - moth | Dusky Thorn | Biodiversity Action Plan UK list of priority species: Priority Species, Biodiversity Lists - England: England NERC S.41 | 109 Waveney Drive, Chelmsford | TL713088 | 1 | 1986 |

| | | | | | | | | |
|------------------|----------------------------|--------------------|------------------|---|-------------------------------------|----------|----|------|
| Essex Field Club | <i>Ennomos fuscantaria</i> | insect - moth | Dusky Thorn | Biodiversity Action Plan UK list of priority species: Priority Species, Biodiversity Lists - England: England NERC S.41 | Boreham (garden) | TL754098 | 12 | 2019 |
| Essex Field Club | <i>Ennomos fuscantaria</i> | insect - moth | Dusky Thorn | Biodiversity Action Plan UK list of priority species: Priority Species, Biodiversity Lists - England: England NERC S.41 | Gt Leighs | TL7318 | 22 | 2006 |
| Essex Field Club | <i>Ennomos fuscantaria</i> | insect - moth | Dusky Thorn | Biodiversity Action Plan UK list of priority species: Priority Species, Biodiversity Lists - England: England NERC S.41 | Little Waltham, Lawns Farm (garden) | TL739137 | 17 | 2019 |
| Essex Field Club | <i>Ennomos quercinaria</i> | insect - moth | August Thorn | Biodiversity Action Plan UK list of priority species: Priority Species, Biodiversity Lists - England: England NERC S.41 | Terling, Fairstead Hall | TL7616 | 1 | 2002 |
| Essex Field Club | <i>Erinaceus europaeus</i> | terrestrial mammal | Western Hedgehog | Biodiversity Action Plan UK list of priority species: Priority Species, Biodiversity Lists - England: England NERC S.41 | TL759096 | TL759096 | 1 | 2015 |
| Essex Field Club | <i>Erinaceus europaeus</i> | terrestrial mammal | Western Hedgehog | Biodiversity Action Plan UK list of priority species: Priority Species, Biodiversity Lists - England: England NERC S.41 | TL762105 | TL762105 | 5 | 1998 |
| Essex Field Club | <i>Erinaceus europaeus</i> | terrestrial mammal | Western Hedgehog | Biodiversity Action Plan UK list of priority species: Priority Species, Biodiversity Lists - England: England NERC S.41 | TL763088 | TL763088 | 2 | 2009 |
| Essex Field Club | <i>Erinaceus europaeus</i> | terrestrial mammal | Western Hedgehog | Biodiversity Action Plan UK list of priority species: Priority Species, Biodiversity Lists - England: England NERC S.41 | TL767108 | TL767108 | 3 | 1995 |
| Essex Field Club | <i>Erinaceus europaeus</i> | terrestrial mammal | Western Hedgehog | Biodiversity Action Plan UK list of priority species: Priority Species, Biodiversity Lists - England: England NERC S.41 | TL773112 | TL773112 | 1 | 1995 |
| Essex Field Club | <i>Erinaceus europaeus</i> | terrestrial mammal | Western Hedgehog | Biodiversity Action Plan UK list of priority species: Priority Species, Biodiversity Lists - England: England NERC S.41 | TL777083 | TL777083 | 4 | 1995 |

| | | | | | | | | |
|------------------|----------------------------|--------------------|------------------|---|----------|----------|---|------|
| Essex Field Club | <i>Erinaceus europaeus</i> | terrestrial mammal | Western Hedgehog | Biodiversity Action Plan UK list of priority species: Priority Species, Biodiversity Lists - England: England NERC S.41 | TL777093 | TL777093 | 2 | 1995 |
| Essex Field Club | <i>Erinaceus europaeus</i> | terrestrial mammal | Western Hedgehog | Biodiversity Action Plan UK list of priority species: Priority Species, Biodiversity Lists - England: England NERC S.41 | TL758101 | TL758101 | 1 | 2015 |
| Essex Field Club | <i>Erinaceus europaeus</i> | terrestrial mammal | Western Hedgehog | Biodiversity Action Plan UK list of priority species: Priority Species, Biodiversity Lists - England: England NERC S.41 | TL758097 | TL758097 | 6 | 2014 |
| Essex Field Club | <i>Erinaceus europaeus</i> | terrestrial mammal | Western Hedgehog | Biodiversity Action Plan UK list of priority species: Priority Species, Biodiversity Lists - England: England NERC S.41 | TL756096 | TL756096 | 5 | 2011 |
| Essex Field Club | <i>Erinaceus europaeus</i> | terrestrial mammal | Western Hedgehog | Biodiversity Action Plan UK list of priority species: Priority Species, Biodiversity Lists - England: England NERC S.41 | TL755122 | TL755122 | 1 | 2004 |
| Essex Field Club | <i>Erinaceus europaeus</i> | terrestrial mammal | Western Hedgehog | Biodiversity Action Plan UK list of priority species: Priority Species, Biodiversity Lists - England: England NERC S.41 | TL755102 | TL755102 | 5 | 1995 |
| Essex Field Club | <i>Erinaceus europaeus</i> | terrestrial mammal | Western Hedgehog | Biodiversity Action Plan UK list of priority species: Priority Species, Biodiversity Lists - England: England NERC S.41 | TL755096 | TL755096 | 5 | 2011 |
| Essex Field Club | <i>Erinaceus europaeus</i> | terrestrial mammal | Western Hedgehog | Biodiversity Action Plan UK list of priority species: Priority Species, Biodiversity Lists - England: England NERC S.41 | TL753098 | TL753098 | 5 | 2010 |
| Essex Field Club | <i>Erinaceus europaeus</i> | terrestrial mammal | Western Hedgehog | Biodiversity Action Plan UK list of priority species: Priority Species, Biodiversity Lists - England: England NERC S.41 | TL753097 | TL753097 | 6 | 2014 |
| Essex Field Club | <i>Erinaceus europaeus</i> | terrestrial mammal | Western Hedgehog | Biodiversity Action Plan UK list of priority species: Priority Species, Biodiversity Lists - England: England NERC S.41 | TL752098 | TL752098 | 5 | 2009 |

| | | | | | | | | |
|------------------|----------------------------|--------------------|------------------|---|----------|----------|---|------|
| Essex Field Club | <i>Erinaceus europaeus</i> | terrestrial mammal | Western Hedgehog | Biodiversity Action Plan UK list of priority species: Priority Species, Biodiversity Lists - England: England NERC S.41 | TL751127 | TL751127 | 2 | 1996 |
| Essex Field Club | <i>Erinaceus europaeus</i> | terrestrial mammal | Western Hedgehog | Biodiversity Action Plan UK list of priority species: Priority Species, Biodiversity Lists - England: England NERC S.41 | TL777117 | TL777117 | 2 | 1996 |
| Essex Field Club | <i>Erinaceus europaeus</i> | terrestrial mammal | Western Hedgehog | Biodiversity Action Plan UK list of priority species: Priority Species, Biodiversity Lists - England: England NERC S.41 | TL778101 | TL778101 | 3 | 1995 |
| Essex Field Club | <i>Erinaceus europaeus</i> | terrestrial mammal | Western Hedgehog | Biodiversity Action Plan UK list of priority species: Priority Species, Biodiversity Lists - England: England NERC S.41 | TL807194 | TL807194 | 1 | 2013 |
| Essex Field Club | <i>Erinaceus europaeus</i> | terrestrial mammal | Western Hedgehog | Biodiversity Action Plan UK list of priority species: Priority Species, Biodiversity Lists - England: England NERC S.41 | TL806152 | TL806152 | 4 | 1998 |
| Essex Field Club | <i>Erinaceus europaeus</i> | terrestrial mammal | Western Hedgehog | Biodiversity Action Plan UK list of priority species: Priority Species, Biodiversity Lists - England: England NERC S.41 | TL805101 | TL805101 | 2 | 1998 |
| Essex Field Club | <i>Erinaceus europaeus</i> | terrestrial mammal | Western Hedgehog | Biodiversity Action Plan UK list of priority species: Priority Species, Biodiversity Lists - England: England NERC S.41 | TL803162 | TL803162 | 2 | 1995 |
| Essex Field Club | <i>Erinaceus europaeus</i> | terrestrial mammal | Western Hedgehog | Biodiversity Action Plan UK list of priority species: Priority Species, Biodiversity Lists - England: England NERC S.41 | TL802108 | TL802108 | 2 | 1998 |
| Essex Field Club | <i>Erinaceus europaeus</i> | terrestrial mammal | Western Hedgehog | Biodiversity Action Plan UK list of priority species: Priority Species, Biodiversity Lists - England: England NERC S.41 | TL801123 | TL801123 | 8 | 1998 |
| Essex Field Club | <i>Erinaceus europaeus</i> | terrestrial mammal | Western Hedgehog | Biodiversity Action Plan UK list of priority species: Priority Species, Biodiversity Lists - England: England NERC S.41 | TL799169 | TL799169 | 1 | 1995 |

| | | | | | | | | |
|------------------|----------------------------|--------------------|------------------|---|------------------------------|----------|---|------|
| Essex Field Club | <i>Erinaceus europaeus</i> | terrestrial mammal | Western Hedgehog | Biodiversity Action Plan UK list of priority species: Priority Species, Biodiversity Lists - England: England NERC S.41 | TL799113 | TL799113 | 3 | 2014 |
| Essex Field Club | <i>Erinaceus europaeus</i> | terrestrial mammal | Western Hedgehog | Biodiversity Action Plan UK list of priority species: Priority Species, Biodiversity Lists - England: England NERC S.41 | TL798115 | TL798115 | 3 | 2009 |
| Essex Field Club | <i>Erinaceus europaeus</i> | terrestrial mammal | Western Hedgehog | Biodiversity Action Plan UK list of priority species: Priority Species, Biodiversity Lists - England: England NERC S.41 | TL796173 | TL796173 | 3 | 1995 |
| Essex Field Club | <i>Erinaceus europaeus</i> | terrestrial mammal | Western Hedgehog | Biodiversity Action Plan UK list of priority species: Priority Species, Biodiversity Lists - England: England NERC S.41 | TL793196 | TL793196 | 3 | 1997 |
| Essex Field Club | <i>Erinaceus europaeus</i> | terrestrial mammal | Western Hedgehog | Biodiversity Action Plan UK list of priority species: Priority Species, Biodiversity Lists - England: England NERC S.41 | TL786177 | TL786177 | 3 | 1995 |
| Essex Field Club | <i>Erinaceus europaeus</i> | terrestrial mammal | Western Hedgehog | Biodiversity Action Plan UK list of priority species: Priority Species, Biodiversity Lists - England: England NERC S.41 | TL786116 | TL786116 | 2 | 1998 |
| Essex Field Club | <i>Erinaceus europaeus</i> | terrestrial mammal | Western Hedgehog | Biodiversity Action Plan UK list of priority species: Priority Species, Biodiversity Lists - England: England NERC S.41 | TL785185 | TL785185 | 3 | 1999 |
| Essex Field Club | <i>Erinaceus europaeus</i> | terrestrial mammal | Western Hedgehog | Biodiversity Action Plan UK list of priority species: Priority Species, Biodiversity Lists - England: England NERC S.41 | TL784115 | TL784115 | 2 | 1995 |
| Essex Field Club | <i>Erinaceus europaeus</i> | terrestrial mammal | Western Hedgehog | Biodiversity Action Plan UK list of priority species: Priority Species, Biodiversity Lists - England: England NERC S.41 | TL782138 | TL782138 | 2 | 1994 |
| Essex Field Club | <i>Erinaceus europaeus</i> | terrestrial mammal | Western Hedgehog | Biodiversity Action Plan UK list of priority species: Priority Species, Biodiversity Lists - England: England NERC S.41 | White Hart Lane, Springfield | TL7209 | 1 | 2019 |

| | | | | | | | | |
|------------------|----------------------------|--------------------|------------------|---|------------------------|----------|---|------|
| Essex Field Club | <i>Erinaceus europaeus</i> | terrestrial mammal | Western Hedgehog | Biodiversity Action Plan UK list of priority species: Priority Species, Biodiversity Lists - England: England NERC S.41 | TL739198 | TL739198 | 2 | 2004 |
| Essex Field Club | <i>Erinaceus europaeus</i> | terrestrial mammal | Western Hedgehog | Biodiversity Action Plan UK list of priority species: Priority Species, Biodiversity Lists - England: England NERC S.41 | A12 slip road, Boreham | TL7409 | 1 | 2019 |
| Essex Field Club | <i>Erinaceus europaeus</i> | terrestrial mammal | Western Hedgehog | Biodiversity Action Plan UK list of priority species: Priority Species, Biodiversity Lists - England: England NERC S.41 | TL723083 | TL723083 | 5 | 1995 |
| Essex Field Club | <i>Erinaceus europaeus</i> | terrestrial mammal | Western Hedgehog | Biodiversity Action Plan UK list of priority species: Priority Species, Biodiversity Lists - England: England NERC S.41 | TL719197 | TL719197 | 3 | 1995 |
| Essex Field Club | <i>Erinaceus europaeus</i> | terrestrial mammal | Western Hedgehog | Biodiversity Action Plan UK list of priority species: Priority Species, Biodiversity Lists - England: England NERC S.41 | TL719097 | TL719097 | 2 | 1994 |
| Essex Field Club | <i>Erinaceus europaeus</i> | terrestrial mammal | Western Hedgehog | Biodiversity Action Plan UK list of priority species: Priority Species, Biodiversity Lists - England: England NERC S.41 | TL718075 | TL718075 | 4 | 1996 |
| Essex Field Club | <i>Erinaceus europaeus</i> | terrestrial mammal | Western Hedgehog | Biodiversity Action Plan UK list of priority species: Priority Species, Biodiversity Lists - England: England NERC S.41 | TL717115 | TL717115 | 2 | 1995 |
| Essex Field Club | <i>Erinaceus europaeus</i> | terrestrial mammal | Western Hedgehog | Biodiversity Action Plan UK list of priority species: Priority Species, Biodiversity Lists - England: England NERC S.41 | TL717089 | TL717089 | 3 | 2004 |
| Essex Field Club | <i>Erinaceus europaeus</i> | terrestrial mammal | Western Hedgehog | Biodiversity Action Plan UK list of priority species: Priority Species, Biodiversity Lists - England: England NERC S.41 | TL717088 | TL717088 | 4 | 1998 |
| Essex Field Club | <i>Erinaceus europaeus</i> | terrestrial mammal | Western Hedgehog | Biodiversity Action Plan UK list of priority species: Priority Species, Biodiversity Lists - England: England NERC S.41 | TL714089 | TL714089 | 3 | 1996 |

| | | | | | | | | |
|------------------|----------------------------|--------------------|------------------|---|---------------------------------|----------|---|------|
| Essex Field Club | <i>Erinaceus europaeus</i> | terrestrial mammal | Western Hedgehog | Biodiversity Action Plan UK list of priority species: Priority Species, Biodiversity Lists - England: England NERC S.41 | TL711128 | TL711128 | 2 | 1997 |
| Essex Field Club | <i>Erinaceus europaeus</i> | terrestrial mammal | Western Hedgehog | Biodiversity Action Plan UK list of priority species: Priority Species, Biodiversity Lists - England: England NERC S.41 | TL710089 | TL710089 | 2 | 1996 |
| Essex Field Club | <i>Erinaceus europaeus</i> | terrestrial mammal | Western Hedgehog | Biodiversity Action Plan UK list of priority species: Priority Species, Biodiversity Lists - England: England NERC S.41 | TL709129 | TL709129 | 2 | 1998 |
| Essex Field Club | <i>Erinaceus europaeus</i> | terrestrial mammal | Western Hedgehog | Biodiversity Action Plan UK list of priority species: Priority Species, Biodiversity Lists - England: England NERC S.41 | TL706077 | TL706077 | 5 | 1998 |
| Essex Field Club | <i>Erinaceus europaeus</i> | terrestrial mammal | Western Hedgehog | Biodiversity Action Plan UK list of priority species: Priority Species, Biodiversity Lists - England: England NERC S.41 | TL704085 | TL704085 | 5 | 1998 |
| Essex Field Club | <i>Erinaceus europaeus</i> | terrestrial mammal | Western Hedgehog | Biodiversity Action Plan UK list of priority species: Priority Species, Biodiversity Lists - England: England NERC S.41 | TL700070 | TL700070 | 1 | 2016 |
| Essex Field Club | <i>Erinaceus europaeus</i> | terrestrial mammal | Western Hedgehog | Biodiversity Action Plan UK list of priority species: Priority Species, Biodiversity Lists - England: England NERC S.41 | Chelmer Valley Road, Chelmsford | TL7007 | 1 | 2019 |
| Essex Field Club | <i>Erinaceus europaeus</i> | terrestrial mammal | Western Hedgehog | Biodiversity Action Plan UK list of priority species: Priority Species, Biodiversity Lists - England: England NERC S.41 | Boreham (garden) | TL754098 | 1 | 2018 |
| Essex Field Club | <i>Erinaceus europaeus</i> | terrestrial mammal | Western Hedgehog | Biodiversity Action Plan UK list of priority species: Priority Species, Biodiversity Lists - England: England NERC S.41 | TL723098 | TL723098 | 6 | 2011 |
| Essex Field Club | <i>Erinaceus europaeus</i> | terrestrial mammal | Western Hedgehog | Biodiversity Action Plan UK list of priority species: Priority Species, Biodiversity Lists - England: England NERC S.41 | TL724088 | TL724088 | 6 | 1998 |

| | | | | | | | | |
|------------------|----------------------------|--------------------|------------------|---|----------|----------|---|------|
| Essex Field Club | <i>Erinaceus europaeus</i> | terrestrial mammal | Western Hedgehog | Biodiversity Action Plan UK list of priority species: Priority Species, Biodiversity Lists - England: England NERC S.41 | TL736191 | TL736191 | 3 | 1994 |
| Essex Field Club | <i>Erinaceus europaeus</i> | terrestrial mammal | Western Hedgehog | Biodiversity Action Plan UK list of priority species: Priority Species, Biodiversity Lists - England: England NERC S.41 | TL735081 | TL735081 | 4 | 1998 |
| Essex Field Club | <i>Erinaceus europaeus</i> | terrestrial mammal | Western Hedgehog | Biodiversity Action Plan UK list of priority species: Priority Species, Biodiversity Lists - England: England NERC S.41 | TL733170 | TL733170 | 2 | 1995 |
| Essex Field Club | <i>Erinaceus europaeus</i> | terrestrial mammal | Western Hedgehog | Biodiversity Action Plan UK list of priority species: Priority Species, Biodiversity Lists - England: England NERC S.41 | TL732182 | TL732182 | 2 | 1998 |
| Essex Field Club | <i>Erinaceus europaeus</i> | terrestrial mammal | Western Hedgehog | Biodiversity Action Plan UK list of priority species: Priority Species, Biodiversity Lists - England: England NERC S.41 | TL732091 | TL732091 | 3 | 2010 |
| Essex Field Club | <i>Erinaceus europaeus</i> | terrestrial mammal | Western Hedgehog | Biodiversity Action Plan UK list of priority species: Priority Species, Biodiversity Lists - England: England NERC S.41 | TL731170 | TL731170 | 1 | 2016 |
| Essex Field Club | <i>Erinaceus europaeus</i> | terrestrial mammal | Western Hedgehog | Biodiversity Action Plan UK list of priority species: Priority Species, Biodiversity Lists - England: England NERC S.41 | TL730091 | TL730091 | 4 | 2012 |
| Essex Field Club | <i>Erinaceus europaeus</i> | terrestrial mammal | Western Hedgehog | Biodiversity Action Plan UK list of priority species: Priority Species, Biodiversity Lists - England: England NERC S.41 | TL729093 | TL729093 | 3 | 2004 |
| Essex Field Club | <i>Erinaceus europaeus</i> | terrestrial mammal | Western Hedgehog | Biodiversity Action Plan UK list of priority species: Priority Species, Biodiversity Lists - England: England NERC S.41 | TL729092 | TL729092 | 3 | 2011 |
| Essex Field Club | <i>Erinaceus europaeus</i> | terrestrial mammal | Western Hedgehog | Biodiversity Action Plan UK list of priority species: Priority Species, Biodiversity Lists - England: England NERC S.41 | TL728095 | TL728095 | 3 | 2009 |

| | | | | | | | | |
|------------------|----------------------------|--------------------|------------------|---|---------------------------|----------|---|------|
| Essex Field Club | <i>Erinaceus europaeus</i> | terrestrial mammal | Western Hedgehog | Biodiversity Action Plan UK list of priority species: Priority Species, Biodiversity Lists - England: England NERC S.41 | TL728094 | TL728094 | 3 | 1996 |
| Essex Field Club | <i>Erinaceus europaeus</i> | terrestrial mammal | Western Hedgehog | Biodiversity Action Plan UK list of priority species: Priority Species, Biodiversity Lists - England: England NERC S.41 | TL726098 | TL726098 | 3 | 2008 |
| Essex Field Club | <i>Erinaceus europaeus</i> | terrestrial mammal | Western Hedgehog | Biodiversity Action Plan UK list of priority species: Priority Species, Biodiversity Lists - England: England NERC S.41 | TL725166 | TL725166 | 2 | 1994 |
| Essex Field Club | <i>Erinaceus europaeus</i> | terrestrial mammal | Western Hedgehog | Biodiversity Action Plan UK list of priority species: Priority Species, Biodiversity Lists - England: England NERC S.41 | TL725098 | TL725098 | 9 | 2011 |
| Essex Field Club | <i>Erinaceus europaeus</i> | terrestrial mammal | Western Hedgehog | Biodiversity Action Plan UK list of priority species: Priority Species, Biodiversity Lists - England: England NERC S.41 | TL725097 | TL725097 | 3 | 1994 |
| Essex Field Club | <i>Erinaceus europaeus</i> | terrestrial mammal | Western Hedgehog | Biodiversity Action Plan UK list of priority species: Priority Species, Biodiversity Lists - England: England NERC S.41 | TL724098 | TL724098 | 3 | 2006 |
| Essex Field Club | <i>Erinaceus europaeus</i> | terrestrial mammal | Western Hedgehog | Biodiversity Action Plan UK list of priority species: Priority Species, Biodiversity Lists - England: England NERC S.41 | TL738091 | TL738091 | 6 | 2006 |
| Essex Field Club | <i>Eugnorisma glareosa</i> | insect - moth | Autumnal Rustic | Biodiversity Action Plan UK list of priority species: Priority Species, Biodiversity Lists - England: England NERC S.41 | Boreham (garden) | TL754098 | 9 | 2019 |
| Essex Field Club | <i>Eugnorisma glareosa</i> | insect - moth | Autumnal Rustic | Biodiversity Action Plan UK list of priority species: Priority Species, Biodiversity Lists - England: England NERC S.41 | Chelmsford, Waveney Drive | TL7108 | 2 | 1997 |
| Essex Field Club | <i>Eugnorisma glareosa</i> | insect - moth | Autumnal Rustic | Biodiversity Action Plan UK list of priority species: Priority Species, Biodiversity Lists - England: England NERC S.41 | Gt Leighs | TL7318 | 1 | 2005 |

| | | | | | | | | |
|------------------|----------------------------|---------------|-----------------|---|---------------------------------------|----------|----|------|
| Essex Field Club | <i>Eugnorisma glareosa</i> | insect - moth | Autumnal Rustic | Biodiversity Action Plan UK list of priority species: Priority Species, Biodiversity Lists - England: England NERC S.41 | Little Waltham, Lawns Farm (garden) | TL739137 | 14 | 2020 |
| Essex Field Club | <i>Eugnorisma glareosa</i> | insect - moth | Autumnal Rustic | Biodiversity Action Plan UK list of priority species: Priority Species, Biodiversity Lists - England: England NERC S.41 | Terling, Fairstead Hall | TL7616 | 2 | 2001 |
| Essex Field Club | <i>Eulithis mellinata</i> | insect - moth | Spinach | Biodiversity Action Plan UK list of priority species: Priority Species, Biodiversity Lists - England: England NERC S.41 | Newhall School, Boreham | TL7310 | 1 | 1969 |
| Essex Field Club | <i>Eulithis mellinata</i> | insect - moth | Spinach | Biodiversity Action Plan UK list of priority species: Priority Species, Biodiversity Lists - England: England NERC S.41 | Boreham, garden | TL7509 | 1 | 2001 |
| Essex Field Club | <i>Eulithis mellinata</i> | insect - moth | Spinach | Biodiversity Action Plan UK list of priority species: Priority Species, Biodiversity Lists - England: England NERC S.41 | 109 Waveney Drive, Chelmsford | TL713088 | 1 | 1986 |
| Essex Field Club | <i>Euxoa nigricans</i> | insect - moth | Garden Dart | Biodiversity Action Plan UK list of priority species: Priority Species, Biodiversity Lists - England: England NERC S.41 | Gt Leighs | TL7318 | 58 | 2005 |
| Essex Field Club | <i>Euxoa nigricans</i> | insect - moth | Garden Dart | Biodiversity Action Plan UK list of priority species: Priority Species, Biodiversity Lists - England: England NERC S.41 | Church Road, Boreham (Garden) | TL753097 | 2 | 1992 |
| Essex Field Club | <i>Euxoa nigricans</i> | insect - moth | Garden Dart | Biodiversity Action Plan UK list of priority species: Priority Species, Biodiversity Lists - England: England NERC S.41 | Chelmsford, Springfield Road (garden) | TL703084 | 1 | 2020 |
| Essex Field Club | <i>Euxoa nigricans</i> | insect - moth | Garden Dart | Biodiversity Action Plan UK list of priority species: Priority Species, Biodiversity Lists - England: England NERC S.41 | Boreham (garden) | TL754098 | 1 | 2019 |
| Essex Field Club | <i>Euxoa nigricans</i> | insect - moth | Garden Dart | Biodiversity Action Plan UK list of priority species: Priority Species, Biodiversity Lists - England: England NERC S.41 | 109 Waveney Drive, Chelmsford | TL713088 | 1 | 1986 |

| | | | | | | | | |
|------------------|---------------------------------|---------------|-----------------|---|---------------------------------------|----------|----|------|
| Essex Field Club | <i>Euxoa tritici</i> | insect - moth | White-line Dart | Biodiversity Action Plan UK list of priority species: Priority Species, Biodiversity Lists - England: England NERC S.41 | Chelmsford, Waveney Drive | TL7108 | 1 | 1997 |
| Essex Field Club | <i>Euxoa tritici</i> | insect - moth | White-line Dart | Biodiversity Action Plan UK list of priority species: Priority Species, Biodiversity Lists - England: England NERC S.41 | Church Road, Boreham (Garden) | TL753097 | 2 | 2017 |
| Essex Field Club | <i>Graphiphora augur</i> | insect - moth | Double Dart | Biodiversity Action Plan UK list of priority species: Priority Species, Biodiversity Lists - England: England NERC S.41 | 109 Waveney Drive, Chelmsford | TL713088 | 1 | 1986 |
| Essex Field Club | <i>Graphiphora augur</i> | insect - moth | Double Dart | Biodiversity Action Plan UK list of priority species: Priority Species, Biodiversity Lists - England: England NERC S.41 | Boreham, garden | TL7509 | 1 | 2001 |
| Essex Field Club | <i>Hemistola chrysoprasaria</i> | insect - moth | Small Emerald | Biodiversity Action Plan UK list of priority species: Priority Species, Biodiversity Lists - England: England NERC S.41 | Boreham (garden) | TL754098 | 8 | 2019 |
| Essex Field Club | <i>Hemistola chrysoprasaria</i> | insect - moth | Small Emerald | Biodiversity Action Plan UK list of priority species: Priority Species, Biodiversity Lists - England: England NERC S.41 | Little Waltham, Lawns Farm (garden) | TL739137 | 11 | 2020 |
| Essex Field Club | <i>Hemistola chrysoprasaria</i> | insect - moth | Small Emerald | Biodiversity Action Plan UK list of priority species: Priority Species, Biodiversity Lists - England: England NERC S.41 | Gt Leighs | TL7318 | 25 | 2006 |
| Essex Field Club | <i>Hemistola chrysoprasaria</i> | insect - moth | Small Emerald | Biodiversity Action Plan UK list of priority species: Priority Species, Biodiversity Lists - England: England NERC S.41 | Great Leighs, Mann Wood | TL7417 | 2 | 2000 |
| Essex Field Club | <i>Hemistola chrysoprasaria</i> | insect - moth | Small Emerald | Biodiversity Action Plan UK list of priority species: Priority Species, Biodiversity Lists - England: England NERC S.41 | Cressing Temple Barns | TL7918 | 1 | 2003 |
| Essex Field Club | <i>Hemistola chrysoprasaria</i> | insect - moth | Small Emerald | Biodiversity Action Plan UK list of priority species: Priority Species, Biodiversity Lists - England: England NERC S.41 | Chelmsford, Springfield Road (garden) | TL703084 | 3 | 2015 |

| | | | | | | | | |
|------------------|--------------------------|---------------|------------|---|---------------------------------------|----------|---|------|
| Essex Field Club | <i>Hepialus humuli</i> | insect - moth | Ghost Moth | Biodiversity Action Plan UK list of priority species: Priority Species, Biodiversity Lists - England: England NERC S.41 | Phylliss Currie | TL723183 | 1 | 2009 |
| Essex Field Club | <i>Hepialus humuli</i> | insect - moth | Ghost Moth | Biodiversity Action Plan UK list of priority species: Priority Species, Biodiversity Lists - England: England NERC S.41 | Newhall School, Boreham | TL7310 | 1 | 1969 |
| Essex Field Club | <i>Hepialus humuli</i> | insect - moth | Ghost Moth | Biodiversity Action Plan UK list of priority species: Priority Species, Biodiversity Lists - England: England NERC S.41 | Little Waltham, Lawns Farm (garden) | TL739137 | 2 | 2018 |
| Essex Field Club | <i>Hepialus humuli</i> | insect - moth | Ghost Moth | Biodiversity Action Plan UK list of priority species: Priority Species, Biodiversity Lists - England: England NERC S.41 | Gt Leighs | TL7318 | 3 | 2005 |
| Essex Field Club | <i>Hepialus humuli</i> | insect - moth | Ghost Moth | Biodiversity Action Plan UK list of priority species: Priority Species, Biodiversity Lists - England: England NERC S.41 | Chelmsford, Springfield Road (garden) | TL703084 | 1 | 2015 |
| Essex Field Club | <i>Hepialus humuli</i> | insect - moth | Ghost Moth | Biodiversity Action Plan UK list of priority species: Priority Species, Biodiversity Lists - England: England NERC S.41 | Boreham, garden | TL7509 | 1 | 2001 |
| Essex Field Club | <i>Hepialus humuli</i> | insect - moth | Ghost Moth | Biodiversity Action Plan UK list of priority species: Priority Species, Biodiversity Lists - England: England NERC S.41 | Boreham (garden) | TL754098 | 4 | 2019 |
| Essex Field Club | <i>Hepialus humuli</i> | insect - moth | Ghost Moth | Biodiversity Action Plan UK list of priority species: Priority Species, Biodiversity Lists - England: England NERC S.41 | 109 Waveney Drive, Chelmsford | TL713088 | 1 | 1986 |
| Essex Field Club | <i>Hoplodrina blanda</i> | insect - moth | Rustic | Biodiversity Action Plan UK list of priority species: Priority Species, Biodiversity Lists - England: England NERC S.41 | Terling, Fairstead Hall | TL7616 | 2 | 2002 |
| Essex Field Club | <i>Hoplodrina blanda</i> | insect - moth | Rustic | Biodiversity Action Plan UK list of priority species: Priority Species, Biodiversity Lists - England: England NERC S.41 | Phylliss Currie | TL723183 | 1 | 2009 |

| | | | | | | | | |
|------------------|--------------------------|---------------|-------------|---|-------------------------------------|----------|-----|------|
| Essex Field Club | <i>Hoplodrina blanda</i> | insect - moth | Rustic | Biodiversity Action Plan UK list of priority species: Priority Species, Biodiversity Lists - England: England NERC S.41 | Little Waltham, Lawns Farm (garden) | TL739137 | 15 | 2020 |
| Essex Field Club | <i>Hoplodrina blanda</i> | insect - moth | Rustic | Biodiversity Action Plan UK list of priority species: Priority Species, Biodiversity Lists - England: England NERC S.41 | Gt Leighs | TL7318 | 135 | 2006 |
| Essex Field Club | <i>Hoplodrina blanda</i> | insect - moth | Rustic | Biodiversity Action Plan UK list of priority species: Priority Species, Biodiversity Lists - England: England NERC S.41 | Great Leighs, Mann Wood | TL7417 | 2 | 2001 |
| Essex Field Club | <i>Hoplodrina blanda</i> | insect - moth | Rustic | Biodiversity Action Plan UK list of priority species: Priority Species, Biodiversity Lists - England: England NERC S.41 | Cressing Temple Barns | TL7918 | 1 | 2003 |
| Essex Field Club | <i>Hoplodrina blanda</i> | insect - moth | Rustic | Biodiversity Action Plan UK list of priority species: Priority Species, Biodiversity Lists - England: England NERC S.41 | Boreham, garden | TL7509 | 1 | 2001 |
| Essex Field Club | <i>Hoplodrina blanda</i> | insect - moth | Rustic | Biodiversity Action Plan UK list of priority species: Priority Species, Biodiversity Lists - England: England NERC S.41 | Boreham (garden) | TL754098 | 7 | 2019 |
| Essex Field Club | <i>Hoplodrina blanda</i> | insect - moth | Rustic | Biodiversity Action Plan UK list of priority species: Priority Species, Biodiversity Lists - England: England NERC S.41 | 109 Waveney Drive, Chelmsford | TL713088 | 1 | 1986 |
| Essex Field Club | <i>Hydraecia micacea</i> | insect - moth | Rosy Rustic | Biodiversity Action Plan UK list of priority species: Priority Species, Biodiversity Lists - England: England NERC S.41 | Terling, Fairstead Hall | TL7616 | 2 | 2002 |
| Essex Field Club | <i>Hydraecia micacea</i> | insect - moth | Rosy Rustic | Biodiversity Action Plan UK list of priority species: Priority Species, Biodiversity Lists - England: England NERC S.41 | Phylliss Currie | TL723183 | 1 | 2009 |
| Essex Field Club | <i>Hydraecia micacea</i> | insect - moth | Rosy Rustic | Biodiversity Action Plan UK list of priority species: Priority Species, Biodiversity Lists - England: England NERC S.41 | Newland Grove | TL7110 | 1 | 2002 |

| | | | | | | | | |
|------------------|--------------------------|--------------------|-------------|---|-------------------------------------|----------|----|------|
| Essex Field Club | <i>Hydraecia micacea</i> | insect - moth | Rosy Rustic | Biodiversity Action Plan UK list of priority species: Priority Species, Biodiversity Lists - England: England NERC S.41 | Little Waltham, Lawns Farm (garden) | TL739137 | 8 | 2020 |
| Essex Field Club | <i>Hydraecia micacea</i> | insect - moth | Rosy Rustic | Biodiversity Action Plan UK list of priority species: Priority Species, Biodiversity Lists - England: England NERC S.41 | Gt Leighs | TL7318 | 39 | 2005 |
| Essex Field Club | <i>Hydraecia micacea</i> | insect - moth | Rosy Rustic | Biodiversity Action Plan UK list of priority species: Priority Species, Biodiversity Lists - England: England NERC S.41 | Great Leighs, Mann Wood | TL7417 | 2 | 2000 |
| Essex Field Club | <i>Hydraecia micacea</i> | insect - moth | Rosy Rustic | Biodiversity Action Plan UK list of priority species: Priority Species, Biodiversity Lists - England: England NERC S.41 | Garden | TL712180 | 2 | 2009 |
| Essex Field Club | <i>Hydraecia micacea</i> | insect - moth | Rosy Rustic | Biodiversity Action Plan UK list of priority species: Priority Species, Biodiversity Lists - England: England NERC S.41 | Church Road, Boreham (Garden) | TL753097 | 1 | 2001 |
| Essex Field Club | <i>Hydraecia micacea</i> | insect - moth | Rosy Rustic | Biodiversity Action Plan UK list of priority species: Priority Species, Biodiversity Lists - England: England NERC S.41 | Boreham, garden | TL7509 | 1 | 2001 |
| Essex Field Club | <i>Hydraecia micacea</i> | insect - moth | Rosy Rustic | Biodiversity Action Plan UK list of priority species: Priority Species, Biodiversity Lists - England: England NERC S.41 | Boreham (garden) | TL754098 | 9 | 2019 |
| Essex Field Club | <i>Hydraecia micacea</i> | insect - moth | Rosy Rustic | Biodiversity Action Plan UK list of priority species: Priority Species, Biodiversity Lists - England: England NERC S.41 | 109 Waveney Drive, Chelmsford | TL713088 | 1 | 1986 |
| Essex Field Club | <i>Lasiommata megera</i> | insect - butterfly | Wall | Biodiversity Action Plan UK list of priority species: Priority Species, Biodiversity Lists - England: England NERC S.41 | Little Baddow: Churchyard | TL7608 | 1 | 1998 |
| Essex Field Club | <i>Lasiommata megera</i> | insect - butterfly | Wall | Biodiversity Action Plan UK list of priority species: Priority Species, Biodiversity Lists - England: England NERC S.41 | Newland Grove EWT | TL7110 | 7 | 1992 |

| | | | | | | | | |
|------------------|--------------------------|--------------------|------|---|--|----------|---|------|
| Essex Field Club | <i>Lasiommata megera</i> | insect - butterfly | Wall | Biodiversity Action Plan UK list of priority species: Priority Species, Biodiversity Lists - England: England NERC S.41 | Newland Grove EWT | TL715108 | 7 | 1994 |
| Essex Field Club | <i>Lasiommata megera</i> | insect - butterfly | Wall | Biodiversity Action Plan UK list of priority species: Priority Species, Biodiversity Lists - England: England NERC S.41 | Six Elms, Braintree Road, Terling, Chelmsford, Essex CM3 2AX | TL7615 | 8 | 1993 |
| Essex Field Club | <i>Lasiommata megera</i> | insect - butterfly | Wall | Biodiversity Action Plan UK list of priority species: Priority Species, Biodiversity Lists - England: England NERC S.41 | Snakey Lane, Black Notley | TL7519 | 1 | 1994 |
| Essex Field Club | <i>Lasiommata megera</i> | insect - butterfly | Wall | Biodiversity Action Plan UK list of priority species: Priority Species, Biodiversity Lists - England: England NERC S.41 | Snakey Lane, Black Notley | TL7619 | 1 | 1994 |
| Essex Field Club | <i>Lasiommata megera</i> | insect - butterfly | Wall | Biodiversity Action Plan UK list of priority species: Priority Species, Biodiversity Lists - England: England NERC S.41 | Snakey Lane, Black Notley | TL71U | 1 | 1993 |
| Essex Field Club | <i>Lasiommata megera</i> | insect - butterfly | Wall | Biodiversity Action Plan UK list of priority species: Priority Species, Biodiversity Lists - England: England NERC S.41 | United Reformed Church, Little Baddow, Essex CM3 4BD | TL7608 | 7 | 1992 |
| Essex Field Club | <i>Lasiommata megera</i> | insect - butterfly | Wall | Biodiversity Action Plan UK list of priority species: Priority Species, Biodiversity Lists - England: England NERC S.41 | Walters Cottage, Little Baddow, Chelmsford, Essex CM3 4TQ | TL7708 | 1 | 1992 |
| Essex Field Club | <i>Lasiommata megera</i> | insect - butterfly | Wall | Biodiversity Action Plan UK list of priority species: Priority Species, Biodiversity Lists - England: England NERC S.41 | Little Baddow | TL70Y | 3 | 1992 |
| Essex Field Club | <i>Lasiommata megera</i> | insect - butterfly | Wall | Biodiversity Action Plan UK list of priority species: Priority Species, Biodiversity Lists - England: England NERC S.41 | Little Baddow | TL776082 | 1 | 1994 |
| Essex Field Club | <i>Lasiommata megera</i> | insect - butterfly | Wall | Biodiversity Action Plan UK list of priority species: Priority Species, Biodiversity Lists - England: England NERC S.41 | 106 Patching Hall Lane, Chelmsford, Essex CM1 4DB | TL7009 | 6 | 1992 |

| | | | | | | | | |
|------------------|--------------------------|--------------------|------------|--|--|----------|---|------|
| Essex Field Club | <i>Lasiommata megera</i> | insect - butterfly | Wall | Biodiversity Action Plan UK list of priority species: Priority Species, Biodiversity Lists - England: England NERC S.41 | 16 Fourth Avenue, Chelmsford, Essex CM1 4HA | TL7008 | 1 | 1991 |
| Essex Field Club | <i>Lasiommata megera</i> | insect - butterfly | Wall | Biodiversity Action Plan UK list of priority species: Priority Species, Biodiversity Lists - England: England NERC S.41 | 24 Chelmer Avenue, Little Waltham, Chelmsford, Essex CM3 3PB | TL7012 | 4 | 1993 |
| Essex Field Club | <i>Lasiommata megera</i> | insect - butterfly | Wall | Biodiversity Action Plan UK list of priority species: Priority Species, Biodiversity Lists - England: England NERC S.41 | 24 School Lane, Broomfield, Essex CM1 5DW | TL7010 | 2 | 1992 |
| Essex Field Club | <i>Lasiommata megera</i> | insect - butterfly | Wall | Biodiversity Action Plan UK list of priority species: Priority Species, Biodiversity Lists - England: England NERC S.41 | 5 Plantation Road, Boreham, Essex CM3 3EA | TL7510 | 4 | 1993 |
| Essex Field Club | <i>Lasiommata megera</i> | insect - butterfly | Wall | Biodiversity Action Plan UK list of priority species: Priority Species, Biodiversity Lists - England: England NERC S.41 | Broomhill, Holybread Lane, Little Baddow, Essex CM3 4BP | TL7707 | 7 | 1993 |
| Essex Field Club | <i>Lasiommata megera</i> | insect - butterfly | Wall | Biodiversity Action Plan UK list of priority species: Priority Species, Biodiversity Lists - England: England NERC S.41 | Cressing | TL792198 | 8 | 1991 |
| Essex Field Club | <i>Lasiommata megera</i> | insect - butterfly | Wall | Biodiversity Action Plan UK list of priority species: Priority Species, Biodiversity Lists - England: England NERC S.41 | Danbury EWT: Waterhall Meadows | TL7507 | 1 | 1991 |
| Essex Field Club | <i>Lasiommata megera</i> | insect - butterfly | Wall | Biodiversity Action Plan UK list of priority species: Priority Species, Biodiversity Lists - England: England NERC S.41 | Danbury EWT: Waterhall Meadows | TL7607 | 1 | 1990 |
| Essex Field Club | <i>Lepus europaeus</i> | terrestrial mammal | Brown Hare | Biodiversity Action Plan UK list of priority species: Priority Species, Biodiversity Lists - England: England NERC S.41, Essex BAP: EBAP | TL779165 | TL779165 | 1 | 1999 |
| Essex Field Club | <i>Lepus europaeus</i> | terrestrial mammal | Brown Hare | Biodiversity Action Plan UK list of priority species: Priority Species, Biodiversity Lists - England: England NERC S.41, Essex BAP: EBAP | TL779097 | TL779097 | 2 | 1995 |

| | | | | | | | | |
|------------------|------------------------|--------------------|------------|--|----------|----------|---|------|
| Essex Field Club | <i>Lepus europaeus</i> | terrestrial mammal | Brown Hare | Biodiversity Action Plan UK list of priority species: Priority Species, Biodiversity Lists - England: England NERC S.41, Essex BAP: EBAP | TL777132 | TL777132 | 1 | 1995 |
| Essex Field Club | <i>Lepus europaeus</i> | terrestrial mammal | Brown Hare | Biodiversity Action Plan UK list of priority species: Priority Species, Biodiversity Lists - England: England NERC S.41, Essex BAP: EBAP | TL777109 | TL777109 | 2 | 2003 |
| Essex Field Club | <i>Lepus europaeus</i> | terrestrial mammal | Brown Hare | Biodiversity Action Plan UK list of priority species: Priority Species, Biodiversity Lists - England: England NERC S.41, Essex BAP: EBAP | TL776097 | TL776097 | 4 | 1997 |
| Essex Field Club | <i>Lepus europaeus</i> | terrestrial mammal | Brown Hare | Biodiversity Action Plan UK list of priority species: Priority Species, Biodiversity Lists - England: England NERC S.41, Essex BAP: EBAP | TL776094 | TL776094 | 2 | 1997 |
| Essex Field Club | <i>Lepus europaeus</i> | terrestrial mammal | Brown Hare | Biodiversity Action Plan UK list of priority species: Priority Species, Biodiversity Lists - England: England NERC S.41, Essex BAP: EBAP | TL773107 | TL773107 | 2 | 1996 |
| Essex Field Club | <i>Lepus europaeus</i> | terrestrial mammal | Brown Hare | Biodiversity Action Plan UK list of priority species: Priority Species, Biodiversity Lists - England: England NERC S.41, Essex BAP: EBAP | TL763095 | TL763095 | 1 | 2015 |
| Essex Field Club | <i>Lepus europaeus</i> | terrestrial mammal | Brown Hare | Biodiversity Action Plan UK list of priority species: Priority Species, Biodiversity Lists - England: England NERC S.41, Essex BAP: EBAP | TL762093 | TL762093 | 4 | 2013 |
| Essex Field Club | <i>Lepus europaeus</i> | terrestrial mammal | Brown Hare | Biodiversity Action Plan UK list of priority species: Priority Species, Biodiversity Lists - England: England NERC S.41, Essex BAP: EBAP | TL761120 | TL761120 | 1 | 2015 |
| Essex Field Club | <i>Lepus europaeus</i> | terrestrial mammal | Brown Hare | Biodiversity Action Plan UK list of priority species: Priority Species, Biodiversity Lists - England: England NERC S.41, Essex BAP: EBAP | TL761088 | TL761088 | 1 | 2015 |
| Essex Field Club | <i>Lepus europaeus</i> | terrestrial mammal | Brown Hare | Biodiversity Action Plan UK list of priority species: Priority Species, Biodiversity Lists - England: England NERC S.41, Essex BAP: EBAP | TL760118 | TL760118 | 1 | 2015 |

| | | | | | | | | |
|------------------|------------------------|--------------------|------------|--|----------|----------|---|------|
| Essex Field Club | <i>Lepus europaeus</i> | terrestrial mammal | Brown Hare | Biodiversity Action Plan UK list of priority species: Priority Species, Biodiversity Lists - England: England NERC S.41, Essex BAP: EBAP | TL760088 | TL760088 | 1 | 2015 |
| Essex Field Club | <i>Lepus europaeus</i> | terrestrial mammal | Brown Hare | Biodiversity Action Plan UK list of priority species: Priority Species, Biodiversity Lists - England: England NERC S.41, Essex BAP: EBAP | TL757077 | TL757077 | 3 | 2004 |
| Essex Field Club | <i>Lepus europaeus</i> | terrestrial mammal | Brown Hare | Biodiversity Action Plan UK list of priority species: Priority Species, Biodiversity Lists - England: England NERC S.41, Essex BAP: EBAP | TL779187 | TL779187 | 3 | 1997 |
| Essex Field Club | <i>Lepus europaeus</i> | terrestrial mammal | Brown Hare | Biodiversity Action Plan UK list of priority species: Priority Species, Biodiversity Lists - England: England NERC S.41, Essex BAP: EBAP | TL782165 | TL782165 | 1 | 1995 |
| Essex Field Club | <i>Lepus europaeus</i> | terrestrial mammal | Brown Hare | Biodiversity Action Plan UK list of priority species: Priority Species, Biodiversity Lists - England: England NERC S.41, Essex BAP: EBAP | TL785116 | TL785116 | 2 | 2001 |
| Essex Field Club | <i>Lepus europaeus</i> | terrestrial mammal | Brown Hare | Biodiversity Action Plan UK list of priority species: Priority Species, Biodiversity Lists - England: England NERC S.41, Essex BAP: EBAP | TL809078 | TL809078 | 2 | 1997 |
| Essex Field Club | <i>Lepus europaeus</i> | terrestrial mammal | Brown Hare | Biodiversity Action Plan UK list of priority species: Priority Species, Biodiversity Lists - England: England NERC S.41, Essex BAP: EBAP | TL808140 | TL808140 | 6 | 2009 |
| Essex Field Club | <i>Lepus europaeus</i> | terrestrial mammal | Brown Hare | Biodiversity Action Plan UK list of priority species: Priority Species, Biodiversity Lists - England: England NERC S.41, Essex BAP: EBAP | TL803152 | TL803152 | 4 | 1996 |
| Essex Field Club | <i>Lepus europaeus</i> | terrestrial mammal | Brown Hare | Biodiversity Action Plan UK list of priority species: Priority Species, Biodiversity Lists - England: England NERC S.41, Essex BAP: EBAP | TL802123 | TL802123 | 8 | 2006 |
| Essex Field Club | <i>Lepus europaeus</i> | terrestrial mammal | Brown Hare | Biodiversity Action Plan UK list of priority species: Priority Species, Biodiversity Lists - England: England NERC S.41, Essex BAP: EBAP | TL800164 | TL800164 | 2 | 1997 |

| | | | | | | | | |
|------------------|------------------------|--------------------|------------|--|----------|----------|---|------|
| Essex Field Club | <i>Lepus europaeus</i> | terrestrial mammal | Brown Hare | Biodiversity Action Plan UK list of priority species: Priority Species, Biodiversity Lists - England: England NERC S.41, Essex BAP: EBAP | TL795100 | TL795100 | 2 | 1996 |
| Essex Field Club | <i>Lepus europaeus</i> | terrestrial mammal | Brown Hare | Biodiversity Action Plan UK list of priority species: Priority Species, Biodiversity Lists - England: England NERC S.41, Essex BAP: EBAP | TL792148 | TL792148 | 3 | 1999 |
| Essex Field Club | <i>Lepus europaeus</i> | terrestrial mammal | Brown Hare | Biodiversity Action Plan UK list of priority species: Priority Species, Biodiversity Lists - England: England NERC S.41, Essex BAP: EBAP | TL790101 | TL790101 | 2 | 1997 |
| Essex Field Club | <i>Lepus europaeus</i> | terrestrial mammal | Brown Hare | Biodiversity Action Plan UK list of priority species: Priority Species, Biodiversity Lists - England: England NERC S.41, Essex BAP: EBAP | TL790097 | TL790097 | 1 | 1996 |
| Essex Field Club | <i>Lepus europaeus</i> | terrestrial mammal | Brown Hare | Biodiversity Action Plan UK list of priority species: Priority Species, Biodiversity Lists - England: England NERC S.41, Essex BAP: EBAP | TL789118 | TL789118 | 2 | 2009 |
| Essex Field Club | <i>Lepus europaeus</i> | terrestrial mammal | Brown Hare | Biodiversity Action Plan UK list of priority species: Priority Species, Biodiversity Lists - England: England NERC S.41, Essex BAP: EBAP | TL788158 | TL788158 | 1 | 1995 |
| Essex Field Club | <i>Lepus europaeus</i> | terrestrial mammal | Brown Hare | Biodiversity Action Plan UK list of priority species: Priority Species, Biodiversity Lists - England: England NERC S.41, Essex BAP: EBAP | TL787106 | TL787106 | 2 | 2012 |
| Essex Field Club | <i>Lepus europaeus</i> | terrestrial mammal | Brown Hare | Biodiversity Action Plan UK list of priority species: Priority Species, Biodiversity Lists - England: England NERC S.41, Essex BAP: EBAP | TL785135 | TL785135 | 2 | 1995 |
| Essex Field Club | <i>Lepus europaeus</i> | terrestrial mammal | Brown Hare | Biodiversity Action Plan UK list of priority species: Priority Species, Biodiversity Lists - England: England NERC S.41, Essex BAP: EBAP | TL809181 | TL809181 | 4 | 1995 |
| Essex Field Club | <i>Lepus europaeus</i> | terrestrial mammal | Brown Hare | Biodiversity Action Plan UK list of priority species: Priority Species, Biodiversity Lists - England: England NERC S.41, Essex BAP: EBAP | TL755143 | TL755143 | 1 | 1999 |

| | | | | | | | | |
|------------------|------------------------|--------------------|------------|--|----------|----------|---|------|
| Essex Field Club | <i>Lepus europaeus</i> | terrestrial mammal | Brown Hare | Biodiversity Action Plan UK list of priority species: Priority Species, Biodiversity Lists - England: England NERC S.41, Essex BAP: EBAP | TL706145 | TL706145 | 1 | 2010 |
| Essex Field Club | <i>Lepus europaeus</i> | terrestrial mammal | Brown Hare | Biodiversity Action Plan UK list of priority species: Priority Species, Biodiversity Lists - England: England NERC S.41, Essex BAP: EBAP | TL733182 | TL733182 | 2 | 1995 |
| Essex Field Club | <i>Lepus europaeus</i> | terrestrial mammal | Brown Hare | Biodiversity Action Plan UK list of priority species: Priority Species, Biodiversity Lists - England: England NERC S.41, Essex BAP: EBAP | TL728136 | TL728136 | 2 | 1994 |
| Essex Field Club | <i>Lepus europaeus</i> | terrestrial mammal | Brown Hare | Biodiversity Action Plan UK list of priority species: Priority Species, Biodiversity Lists - England: England NERC S.41, Essex BAP: EBAP | TL724164 | TL724164 | 2 | 1996 |
| Essex Field Club | <i>Lepus europaeus</i> | terrestrial mammal | Brown Hare | Biodiversity Action Plan UK list of priority species: Priority Species, Biodiversity Lists - England: England NERC S.41, Essex BAP: EBAP | TL724161 | TL724161 | 2 | 1999 |
| Essex Field Club | <i>Lepus europaeus</i> | terrestrial mammal | Brown Hare | Biodiversity Action Plan UK list of priority species: Priority Species, Biodiversity Lists - England: England NERC S.41, Essex BAP: EBAP | TL724114 | TL724114 | 3 | 1996 |
| Essex Field Club | <i>Lepus europaeus</i> | terrestrial mammal | Brown Hare | Biodiversity Action Plan UK list of priority species: Priority Species, Biodiversity Lists - England: England NERC S.41, Essex BAP: EBAP | TL723182 | TL723182 | 2 | 1997 |
| Essex Field Club | <i>Lepus europaeus</i> | terrestrial mammal | Brown Hare | Biodiversity Action Plan UK list of priority species: Priority Species, Biodiversity Lists - England: England NERC S.41, Essex BAP: EBAP | TL721098 | TL721098 | 2 | 1994 |
| Essex Field Club | <i>Lepus europaeus</i> | terrestrial mammal | Brown Hare | Biodiversity Action Plan UK list of priority species: Priority Species, Biodiversity Lists - England: England NERC S.41, Essex BAP: EBAP | TL717101 | TL717101 | 3 | 1996 |
| Essex Field Club | <i>Lepus europaeus</i> | terrestrial mammal | Brown Hare | Biodiversity Action Plan UK list of priority species: Priority Species, Biodiversity Lists - England: England NERC S.41, Essex BAP: EBAP | TL716148 | TL716148 | 2 | 2013 |

| | | | | | | | | |
|------------------|------------------------|--------------------|------------|--|----------|----------|---|------|
| Essex Field Club | <i>Lepus europaeus</i> | terrestrial mammal | Brown Hare | Biodiversity Action Plan UK list of priority species: Priority Species, Biodiversity Lists - England: England NERC S.41, Essex BAP: EBAP | TL715137 | TL715137 | 2 | 1996 |
| Essex Field Club | <i>Lepus europaeus</i> | terrestrial mammal | Brown Hare | Biodiversity Action Plan UK list of priority species: Priority Species, Biodiversity Lists - England: England NERC S.41, Essex BAP: EBAP | TL712179 | TL712179 | 2 | 1998 |
| Essex Field Club | <i>Lepus europaeus</i> | terrestrial mammal | Brown Hare | Biodiversity Action Plan UK list of priority species: Priority Species, Biodiversity Lists - England: England NERC S.41, Essex BAP: EBAP | TL707185 | TL707185 | 1 | 1997 |
| Essex Field Club | <i>Lepus europaeus</i> | terrestrial mammal | Brown Hare | Biodiversity Action Plan UK list of priority species: Priority Species, Biodiversity Lists - England: England NERC S.41, Essex BAP: EBAP | TL707144 | TL707144 | 1 | 2017 |
| Essex Field Club | <i>Lepus europaeus</i> | terrestrial mammal | Brown Hare | Biodiversity Action Plan UK list of priority species: Priority Species, Biodiversity Lists - England: England NERC S.41, Essex BAP: EBAP | TL733186 | TL733186 | 3 | 2010 |
| Essex Field Club | <i>Lepus europaeus</i> | terrestrial mammal | Brown Hare | Biodiversity Action Plan UK list of priority species: Priority Species, Biodiversity Lists - England: England NERC S.41, Essex BAP: EBAP | TL737089 | TL737089 | 5 | 1994 |
| Essex Field Club | <i>Lepus europaeus</i> | terrestrial mammal | Brown Hare | Biodiversity Action Plan UK list of priority species: Priority Species, Biodiversity Lists - England: England NERC S.41, Essex BAP: EBAP | TL737142 | TL737142 | 1 | 2015 |
| Essex Field Club | <i>Lepus europaeus</i> | terrestrial mammal | Brown Hare | Biodiversity Action Plan UK list of priority species: Priority Species, Biodiversity Lists - England: England NERC S.41, Essex BAP: EBAP | TL755136 | TL755136 | 1 | 1999 |
| Essex Field Club | <i>Lepus europaeus</i> | terrestrial mammal | Brown Hare | Biodiversity Action Plan UK list of priority species: Priority Species, Biodiversity Lists - England: England NERC S.41, Essex BAP: EBAP | TL755091 | TL755091 | 1 | 2015 |
| Essex Field Club | <i>Lepus europaeus</i> | terrestrial mammal | Brown Hare | Biodiversity Action Plan UK list of priority species: Priority Species, Biodiversity Lists - England: England NERC S.41, Essex BAP: EBAP | TL754150 | TL754150 | 1 | 1999 |

| | | | | | | | | |
|------------------|------------------------|--------------------|------------|--|----------|----------|---|------|
| Essex Field Club | <i>Lepus europaeus</i> | terrestrial mammal | Brown Hare | Biodiversity Action Plan UK list of priority species: Priority Species, Biodiversity Lists - England: England NERC S.41, Essex BAP: EBAP | TL754076 | TL754076 | 1 | 2015 |
| Essex Field Club | <i>Lepus europaeus</i> | terrestrial mammal | Brown Hare | Biodiversity Action Plan UK list of priority species: Priority Species, Biodiversity Lists - England: England NERC S.41, Essex BAP: EBAP | TL753090 | TL753090 | 5 | 2010 |
| Essex Field Club | <i>Lepus europaeus</i> | terrestrial mammal | Brown Hare | Biodiversity Action Plan UK list of priority species: Priority Species, Biodiversity Lists - England: England NERC S.41, Essex BAP: EBAP | TL753087 | TL753087 | 1 | 2013 |
| Essex Field Club | <i>Lepus europaeus</i> | terrestrial mammal | Brown Hare | Biodiversity Action Plan UK list of priority species: Priority Species, Biodiversity Lists - England: England NERC S.41, Essex BAP: EBAP | TL747168 | TL747168 | 1 | 2015 |
| Essex Field Club | <i>Lepus europaeus</i> | terrestrial mammal | Brown Hare | Biodiversity Action Plan UK list of priority species: Priority Species, Biodiversity Lists - England: England NERC S.41, Essex BAP: EBAP | TL746085 | TL746085 | 3 | 2006 |
| Essex Field Club | <i>Lepus europaeus</i> | terrestrial mammal | Brown Hare | Biodiversity Action Plan UK list of priority species: Priority Species, Biodiversity Lists - England: England NERC S.41, Essex BAP: EBAP | TL737153 | TL737153 | 1 | 1997 |
| Essex Field Club | <i>Lepus europaeus</i> | terrestrial mammal | Brown Hare | Biodiversity Action Plan UK list of priority species: Priority Species, Biodiversity Lists - England: England NERC S.41, Essex BAP: EBAP | TL741083 | TL741083 | 3 | 2014 |
| Essex Field Club | <i>Lepus europaeus</i> | terrestrial mammal | Brown Hare | Biodiversity Action Plan UK list of priority species: Priority Species, Biodiversity Lists - England: England NERC S.41, Essex BAP: EBAP | TL741085 | TL741085 | 5 | 2015 |
| Essex Field Club | <i>Lepus europaeus</i> | terrestrial mammal | Brown Hare | Biodiversity Action Plan UK list of priority species: Priority Species, Biodiversity Lists - England: England NERC S.41, Essex BAP: EBAP | TL742092 | TL742092 | 3 | 2006 |
| Essex Field Club | <i>Lepus europaeus</i> | terrestrial mammal | Brown Hare | Biodiversity Action Plan UK list of priority species: Priority Species, Biodiversity Lists - England: England NERC S.41, Essex BAP: EBAP | TL743081 | TL743081 | 1 | 2015 |

| | | | | | | | | |
|----------------------------|--------------------------|------------------------------|---------------------|--|--------------------------------------|----------|---|------|
| Essex Field Club | <i>Lepus europaeus</i> | terrestrial mammal | Brown Hare | Biodiversity Action Plan UK list of priority species: Priority Species, Biodiversity Lists - England: England NERC S.41, Essex BAP: EBAP | TL745094 | TL745094 | 4 | 1996 |
| Essex Field Club | <i>Limenitis camilla</i> | insect - butterfly | White Admiral | Biodiversity Action Plan UK list of priority species: Priority Species, Biodiversity Lists - England: England NERC S.41 | Phyllis Currie EWT | TL722182 | 1 | 2019 |
| Essex Field Club | <i>Limenitis camilla</i> | insect - butterfly | White Admiral | Biodiversity Action Plan UK list of priority species: Priority Species, Biodiversity Lists - England: England NERC S.41 | Phyllis Currie Reserve | TL721181 | 1 | 2019 |
| Essex Birdwatching Society | <i>Locustella naevia</i> | bird | Grasshopper Warbler | Biodiversity Action Plan UK list of priority species: Priority Species, Biodiversity Lists - England: England NERC S.41 | Witham | TL8114 | 1 | 2014 |
| EFC Schemes | <i>Lucanus cervus</i> | insect - beetle (Coleoptera) | Stag Beetle | Biodiversity Action Plan UK list of priority species: Priority Species, Biodiversity Lists - England: England NERC S.41, Essex BAP: EBAP | Chatham Green: Wilderness Foundation | TL716160 | 1 | 2019 |
| Essex Field Club | <i>Lutra lutra</i> | terrestrial mammal | Otter | Biodiversity Action Plan UK list of priority species: Priority Species, Biodiversity Lists - England: England NERC S.41, Essex BAP: EBAP | TL760073 | TL760073 | 3 | 2009 |
| Essex Field Club | <i>Lutra lutra</i> | terrestrial mammal | Otter | Biodiversity Action Plan UK list of priority species: Priority Species, Biodiversity Lists - England: England NERC S.41, Essex BAP: EBAP | TL762084 | TL762084 | 4 | 2009 |
| Essex Field Club | <i>Lutra lutra</i> | terrestrial mammal | Otter | Biodiversity Action Plan UK list of priority species: Priority Species, Biodiversity Lists - England: England NERC S.41, Essex BAP: EBAP | TL762085 | TL762085 | 1 | 2012 |
| Essex Field Club | <i>Lutra lutra</i> | terrestrial mammal | Otter | Biodiversity Action Plan UK list of priority species: Priority Species, Biodiversity Lists - England: England NERC S.41, Essex BAP: EBAP | TL765086 | TL765086 | 1 | 2016 |
| Essex Field Club | <i>Lutra lutra</i> | terrestrial mammal | Otter | Biodiversity Action Plan UK list of priority species: Priority Species, Biodiversity Lists - England: England NERC S.41, Essex BAP: EBAP | TL771087 | TL771087 | 3 | 2011 |

| | | | | | | | | |
|------------------|--------------------|--------------------|-------|--|----------|----------|---|------|
| Essex Field Club | <i>Lutra lutra</i> | terrestrial mammal | Otter | Biodiversity Action Plan UK list of priority species: Priority Species, Biodiversity Lists - England: England NERC S.41, Essex BAP: EBAP | TL786185 | TL786185 | 3 | 2009 |
| Essex Field Club | <i>Lutra lutra</i> | terrestrial mammal | Otter | Biodiversity Action Plan UK list of priority species: Priority Species, Biodiversity Lists - England: England NERC S.41, Essex BAP: EBAP | TL788108 | TL788108 | 1 | 2009 |
| Essex Field Club | <i>Lutra lutra</i> | terrestrial mammal | Otter | Biodiversity Action Plan UK list of priority species: Priority Species, Biodiversity Lists - England: England NERC S.41, Essex BAP: EBAP | TL790170 | TL790170 | 2 | 1980 |
| Essex Field Club | <i>Lutra lutra</i> | terrestrial mammal | Otter | Biodiversity Action Plan UK list of priority species: Priority Species, Biodiversity Lists - England: England NERC S.41, Essex BAP: EBAP | TL795120 | TL795120 | 1 | 2006 |
| Essex Field Club | <i>Lutra lutra</i> | terrestrial mammal | Otter | Biodiversity Action Plan UK list of priority species: Priority Species, Biodiversity Lists - England: England NERC S.41, Essex BAP: EBAP | TL807083 | TL807083 | 2 | 2009 |
| Essex Field Club | <i>Lutra lutra</i> | terrestrial mammal | Otter | Biodiversity Action Plan UK list of priority species: Priority Species, Biodiversity Lists - England: England NERC S.41, Essex BAP: EBAP | TL808083 | TL808083 | 2 | 1968 |
| Essex Field Club | <i>Lutra lutra</i> | terrestrial mammal | Otter | Biodiversity Action Plan UK list of priority species: Priority Species, Biodiversity Lists - England: England NERC S.41, Essex BAP: EBAP | TL758082 | TL758082 | 1 | 2013 |
| Essex Field Club | <i>Lutra lutra</i> | terrestrial mammal | Otter | Biodiversity Action Plan UK list of priority species: Priority Species, Biodiversity Lists - England: England NERC S.41, Essex BAP: EBAP | TL755118 | TL755118 | 1 | 2014 |
| Essex Field Club | <i>Lutra lutra</i> | terrestrial mammal | Otter | Biodiversity Action Plan UK list of priority species: Priority Species, Biodiversity Lists - England: England NERC S.41, Essex BAP: EBAP | TL707127 | TL707127 | 4 | 2009 |
| Essex Field Club | <i>Lutra lutra</i> | terrestrial mammal | Otter | Biodiversity Action Plan UK list of priority species: Priority Species, Biodiversity Lists - England: England NERC S.41, Essex BAP: EBAP | TL709082 | TL709082 | 2 | 2012 |

| | | | | | | | | |
|------------------|-----------------------|--------------------|-----------------|--|-------------------------|----------|---|------|
| Essex Field Club | <i>Lutra lutra</i> | terrestrial mammal | Otter | Biodiversity Action Plan UK list of priority species: Priority Species, Biodiversity Lists - England: England NERC S.41, Essex BAP: EBAP | TL713142 | TL713142 | 1 | 2012 |
| Essex Field Club | <i>Lutra lutra</i> | terrestrial mammal | Otter | Biodiversity Action Plan UK list of priority species: Priority Species, Biodiversity Lists - England: England NERC S.41, Essex BAP: EBAP | TL715130 | TL715130 | 2 | 2014 |
| Essex Field Club | <i>Lutra lutra</i> | terrestrial mammal | Otter | Biodiversity Action Plan UK list of priority species: Priority Species, Biodiversity Lists - England: England NERC S.41, Essex BAP: EBAP | TL715183 | TL715183 | 2 | 2009 |
| Essex Field Club | <i>Lutra lutra</i> | terrestrial mammal | Otter | Biodiversity Action Plan UK list of priority species: Priority Species, Biodiversity Lists - England: England NERC S.41, Essex BAP: EBAP | TL739157 | TL739157 | 1 | 2009 |
| Essex Field Club | <i>Lutra lutra</i> | terrestrial mammal | Otter | Biodiversity Action Plan UK list of priority species: Priority Species, Biodiversity Lists - England: England NERC S.41, Essex BAP: EBAP | TL741075 | TL741075 | 1 | 2013 |
| Essex Field Club | <i>Lutra lutra</i> | terrestrial mammal | Otter | Biodiversity Action Plan UK list of priority species: Priority Species, Biodiversity Lists - England: England NERC S.41, Essex BAP: EBAP | TL742094 | TL742094 | 1 | 2014 |
| Essex Field Club | <i>Lutra lutra</i> | terrestrial mammal | Otter | Biodiversity Action Plan UK list of priority species: Priority Species, Biodiversity Lists - England: England NERC S.41, Essex BAP: EBAP | TL748099 | TL748099 | 4 | 2009 |
| Essex Field Club | <i>Lutra lutra</i> | terrestrial mammal | Otter | Biodiversity Action Plan UK list of priority species: Priority Species, Biodiversity Lists - England: England NERC S.41, Essex BAP: EBAP | TL748100 | TL748100 | 4 | 2009 |
| Essex Field Club | <i>Lutra lutra</i> | terrestrial mammal | Otter | Biodiversity Action Plan UK list of priority species: Priority Species, Biodiversity Lists - England: England NERC S.41, Essex BAP: EBAP | TL752083 | TL752083 | 4 | 2011 |
| Essex Field Club | <i>Lycia hirtaria</i> | insect - moth | Brindled Beauty | Biodiversity Action Plan UK list of priority species: Priority Species, Biodiversity Lists - England: England NERC S.41 | Terling, Fairstead Hall | TL7616 | 2 | 2000 |

| | | | | | | | | |
|------------------|----------------------------|---------------|-----------------|---|-------------------------------------|----------|---|------|
| Essex Field Club | <i>Lycia hirtaria</i> | insect - moth | Brindled Beauty | Biodiversity Action Plan UK list of priority species: Priority Species, Biodiversity Lists - England: England NERC S.41 | Newhall School, Boreham | TL7310 | 1 | 1969 |
| Essex Field Club | <i>Lycia hirtaria</i> | insect - moth | Brindled Beauty | Biodiversity Action Plan UK list of priority species: Priority Species, Biodiversity Lists - England: England NERC S.41 | Little Waltham, Lawns Farm (garden) | TL739137 | 3 | 2020 |
| Essex Field Club | <i>Lycia hirtaria</i> | insect - moth | Brindled Beauty | Biodiversity Action Plan UK list of priority species: Priority Species, Biodiversity Lists - England: England NERC S.41 | Gt Leighs | TL7318 | 1 | 2006 |
| Essex Field Club | <i>Lycia hirtaria</i> | insect - moth | Brindled Beauty | Biodiversity Action Plan UK list of priority species: Priority Species, Biodiversity Lists - England: England NERC S.41 | Great Leighs, Mann Wood | TL7417 | 2 | 2000 |
| Essex Field Club | <i>Lycia hirtaria</i> | insect - moth | Brindled Beauty | Biodiversity Action Plan UK list of priority species: Priority Species, Biodiversity Lists - England: England NERC S.41 | Boreham (garden) | TL754098 | 7 | 2018 |
| Essex Field Club | <i>Lycia hirtaria</i> | insect - moth | Brindled Beauty | Biodiversity Action Plan UK list of priority species: Priority Species, Biodiversity Lists - England: England NERC S.41 | Boreham | TL754098 | 1 | 2018 |
| Essex Field Club | <i>Lycia hirtaria</i> | insect - moth | Brindled Beauty | Biodiversity Action Plan UK list of priority species: Priority Species, Biodiversity Lists - England: England NERC S.41 | 109 Waveney Drive, Chelmsford | TL713088 | 1 | 1986 |
| Essex Field Club | <i>Macaria wauaria</i> | insect - moth | V-Moth | Biodiversity Action Plan UK list of priority species: Priority Species, Biodiversity Lists - England: England NERC S.41 | Phylliss Currie | TL723183 | 1 | 2009 |
| Essex Field Club | <i>Malacosoma neustria</i> | insect - moth | Lackey | Biodiversity Action Plan UK list of priority species: Priority Species, Biodiversity Lists - England: England NERC S.41 | Terling, Fairstead Hall | TL7616 | 2 | 2000 |
| Essex Field Club | <i>Malacosoma neustria</i> | insect - moth | Lackey | Biodiversity Action Plan UK list of priority species: Priority Species, Biodiversity Lists - England: England NERC S.41 | Newhall School, Boreham | TL7310 | 1 | 1969 |

| | | | | | | | | |
|------------------|------------------------------|--------------------|-------------|---|---------------------------------------|----------|----|------|
| Essex Field Club | <i>Malacosoma neustria</i> | insect - moth | Lackey | Biodiversity Action Plan UK list of priority species: Priority Species, Biodiversity Lists - England: England NERC S.41 | Little Waltham, Lawns Farm (garden) | TL739137 | 20 | 2020 |
| Essex Field Club | <i>Malacosoma neustria</i> | insect - moth | Lackey | Biodiversity Action Plan UK list of priority species: Priority Species, Biodiversity Lists - England: England NERC S.41 | Great Leighs, Mann Wood | TL7417 | 2 | 2000 |
| Essex Field Club | <i>Malacosoma neustria</i> | insect - moth | Lackey | Biodiversity Action Plan UK list of priority species: Priority Species, Biodiversity Lists - England: England NERC S.41 | First Ave Chelmsford | TL706081 | 1 | 2019 |
| Essex Field Club | <i>Malacosoma neustria</i> | insect - moth | Lackey | Biodiversity Action Plan UK list of priority species: Priority Species, Biodiversity Lists - England: England NERC S.41 | Chelmsford, Springfield Road (garden) | TL703084 | 2 | 2015 |
| Essex Field Club | <i>Malacosoma neustria</i> | insect - moth | Lackey | Biodiversity Action Plan UK list of priority species: Priority Species, Biodiversity Lists - England: England NERC S.41 | Boreham, garden | TL7509 | 1 | 2001 |
| Essex Field Club | <i>Malacosoma neustria</i> | insect - moth | Lackey | Biodiversity Action Plan UK list of priority species: Priority Species, Biodiversity Lists - England: England NERC S.41 | Boreham (garden) | TL754098 | 30 | 2019 |
| Essex Field Club | <i>Malacosoma neustria</i> | insect - moth | Lackey | Biodiversity Action Plan UK list of priority species: Priority Species, Biodiversity Lists - England: England NERC S.41 | 109 Waveney Drive, Chelmsford | TL713088 | 1 | 1986 |
| Essex Field Club | <i>Martes martes</i> | terrestrial mammal | Pine Marten | Biodiversity Action Plan UK list of priority species: Priority Species, Biodiversity Lists - England: England NERC S.41 | TL715135 | TL715135 | 1 | 1922 |
| Essex Field Club | <i>Melanchra persicariae</i> | insect - moth | Dot Moth | Biodiversity Action Plan UK list of priority species: Priority Species, Biodiversity Lists - England: England NERC S.41 | Terling, Fairstead Hall | TL7616 | 2 | 2002 |
| Essex Field Club | <i>Melanchra persicariae</i> | insect - moth | Dot Moth | Biodiversity Action Plan UK list of priority species: Priority Species, Biodiversity Lists - England: England NERC S.41 | Little Waltham, Lawns Farm (garden) | TL739137 | 7 | 2018 |

| | | | | | | | | |
|----------------------------|------------------------------|---------------|---------------|---|---------------------------------------|----------|----|------|
| Essex Field Club | <i>Melanchra persicariae</i> | insect - moth | Dot Moth | Biodiversity Action Plan UK list of priority species: Priority Species, Biodiversity Lists - England: England NERC S.41 | Gt Leighs | TL7318 | 79 | 2006 |
| Essex Field Club | <i>Melanchra persicariae</i> | insect - moth | Dot Moth | Biodiversity Action Plan UK list of priority species: Priority Species, Biodiversity Lists - England: England NERC S.41 | Chelmsford, Waveney Drive | TL7108 | 1 | 1999 |
| Essex Field Club | <i>Melanchra persicariae</i> | insect - moth | Dot Moth | Biodiversity Action Plan UK list of priority species: Priority Species, Biodiversity Lists - England: England NERC S.41 | Chelmsford, Springfield Road (garden) | TL703084 | 8 | 2016 |
| Essex Field Club | <i>Melanchra persicariae</i> | insect - moth | Dot Moth | Biodiversity Action Plan UK list of priority species: Priority Species, Biodiversity Lists - England: England NERC S.41 | Boreham, garden | TL7509 | 2 | 2001 |
| Essex Field Club | <i>Melanchra persicariae</i> | insect - moth | Dot Moth | Biodiversity Action Plan UK list of priority species: Priority Species, Biodiversity Lists - England: England NERC S.41 | Boreham (garden) | TL754098 | 9 | 2019 |
| Essex Field Club | <i>Melanchra persicariae</i> | insect - moth | Dot Moth | Biodiversity Action Plan UK list of priority species: Priority Species, Biodiversity Lists - England: England NERC S.41 | 109 Waveney Drive, Chelmsford | TL713088 | 1 | 1986 |
| Essex Birdwatching Society | <i>Melanitta nigra</i> | bird | Common Scoter | Biodiversity Action Plan UK list of priority species: Priority Species, Biodiversity Lists - England: England NERC S.41 | Russell Green GPs, near Chelmsford | TL7511 | 1 | 2013 |
| Essex Birdwatching Society | <i>Melanitta nigra</i> | bird | Common Scoter | Biodiversity Action Plan UK list of priority species: Priority Species, Biodiversity Lists - England: England NERC S.41 | Russell Green | TL7412 | 1 | 2013 |
| Essex Birdwatching Society | <i>Melanitta nigra</i> | bird | Common Scoter | Biodiversity Action Plan UK list of priority species: Priority Species, Biodiversity Lists - England: England NERC S.41 | Ridley Hall near Terling | TL7515 | 1 | 2014 |
| Essex Birdwatching Society | <i>Melanitta nigra</i> | bird | Common Scoter | Biodiversity Action Plan UK list of priority species: Priority Species, Biodiversity Lists - England: England NERC S.41 | Fuller Street, River Ter | TL7416 | 1 | 2014 |

| | | | | | | | | |
|------------------|-----------------------------|--------------------|---------------------|---|-------------------------------------|----------|---|------|
| Essex Field Club | <i>Melanthia procellata</i> | insect - moth | Pretty Chalk Carpet | Biodiversity Action Plan UK list of priority species: Priority Species, Biodiversity Lists - England: England NERC S.41 | Little Waltham, Lawns Farm (garden) | TL739137 | 2 | 2017 |
| Essex Field Club | <i>Micromys minutus</i> | terrestrial mammal | Harvest Mouse | Biodiversity Action Plan UK list of priority species: Priority Species, Biodiversity Lists - England: England NERC S.41 | TL760090 | TL760090 | 4 | 2007 |
| Essex Field Club | <i>Micromys minutus</i> | terrestrial mammal | Harvest Mouse | Biodiversity Action Plan UK list of priority species: Priority Species, Biodiversity Lists - England: England NERC S.41 | TL764142 | TL764142 | 1 | 1998 |
| Essex Field Club | <i>Micromys minutus</i> | terrestrial mammal | Harvest Mouse | Biodiversity Action Plan UK list of priority species: Priority Species, Biodiversity Lists - England: England NERC S.41 | TL769087 | TL769087 | 3 | 1998 |
| Essex Field Club | <i>Micromys minutus</i> | terrestrial mammal | Harvest Mouse | Biodiversity Action Plan UK list of priority species: Priority Species, Biodiversity Lists - England: England NERC S.41 | TL778133 | TL778133 | 1 | 1998 |
| Essex Field Club | <i>Micromys minutus</i> | terrestrial mammal | Harvest Mouse | Biodiversity Action Plan UK list of priority species: Priority Species, Biodiversity Lists - England: England NERC S.41 | TL781165 | TL781165 | 1 | 1999 |
| Essex Field Club | <i>Micromys minutus</i> | terrestrial mammal | Harvest Mouse | Biodiversity Action Plan UK list of priority species: Priority Species, Biodiversity Lists - England: England NERC S.41 | TL784091 | TL784091 | 1 | 1998 |
| Essex Field Club | <i>Micromys minutus</i> | terrestrial mammal | Harvest Mouse | Biodiversity Action Plan UK list of priority species: Priority Species, Biodiversity Lists - England: England NERC S.41 | TL787105 | TL787105 | 2 | 1999 |
| Essex Field Club | <i>Micromys minutus</i> | terrestrial mammal | Harvest Mouse | Biodiversity Action Plan UK list of priority species: Priority Species, Biodiversity Lists - England: England NERC S.41 | TL790190 | TL790190 | 4 | 1999 |
| Essex Field Club | <i>Micromys minutus</i> | terrestrial mammal | Harvest Mouse | Biodiversity Action Plan UK list of priority species: Priority Species, Biodiversity Lists - England: England NERC S.41 | TL792148 | TL792148 | 3 | 1999 |

| | | | | | | | | |
|------------------|-------------------------|--------------------|---------------|---|----------|----------|---|------|
| Essex Field Club | <i>Micromys minutus</i> | terrestrial mammal | Harvest Mouse | Biodiversity Action Plan UK list of priority species: Priority Species, Biodiversity Lists - England: England NERC S.41 | TL807083 | TL807083 | 1 | 1999 |
| Essex Field Club | <i>Micromys minutus</i> | terrestrial mammal | Harvest Mouse | Biodiversity Action Plan UK list of priority species: Priority Species, Biodiversity Lists - England: England NERC S.41 | TL755080 | TL755080 | 7 | 2013 |
| Essex Field Club | <i>Micromys minutus</i> | terrestrial mammal | Harvest Mouse | Biodiversity Action Plan UK list of priority species: Priority Species, Biodiversity Lists - England: England NERC S.41 | TL749193 | TL749193 | 3 | 1999 |
| Essex Field Club | <i>Micromys minutus</i> | terrestrial mammal | Harvest Mouse | Biodiversity Action Plan UK list of priority species: Priority Species, Biodiversity Lists - England: England NERC S.41 | TL743163 | TL743163 | 1 | 1998 |
| Essex Field Club | <i>Micromys minutus</i> | terrestrial mammal | Harvest Mouse | Biodiversity Action Plan UK list of priority species: Priority Species, Biodiversity Lists - England: England NERC S.41 | TL700196 | TL700196 | 2 | 2008 |
| Essex Field Club | <i>Micromys minutus</i> | terrestrial mammal | Harvest Mouse | Biodiversity Action Plan UK list of priority species: Priority Species, Biodiversity Lists - England: England NERC S.41 | TL713195 | TL713195 | 2 | 1997 |
| Essex Field Club | <i>Micromys minutus</i> | terrestrial mammal | Harvest Mouse | Biodiversity Action Plan UK list of priority species: Priority Species, Biodiversity Lists - England: England NERC S.41 | TL716117 | TL716117 | 2 | 1998 |
| Essex Field Club | <i>Micromys minutus</i> | terrestrial mammal | Harvest Mouse | Biodiversity Action Plan UK list of priority species: Priority Species, Biodiversity Lists - England: England NERC S.41 | TL717117 | TL717117 | 2 | 2008 |
| Essex Field Club | <i>Micromys minutus</i> | terrestrial mammal | Harvest Mouse | Biodiversity Action Plan UK list of priority species: Priority Species, Biodiversity Lists - England: England NERC S.41 | TL718167 | TL718167 | 2 | 1998 |
| Essex Field Club | <i>Micromys minutus</i> | terrestrial mammal | Harvest Mouse | Biodiversity Action Plan UK list of priority species: Priority Species, Biodiversity Lists - England: England NERC S.41 | TL723183 | TL723183 | 2 | 1998 |

| | | | | | | | | |
|----------------------------|---------------------------------|--------------------|--------------------|--|-------------------------|----------|---|------|
| Essex Field Club | <i>Micromys minutus</i> | terrestrial mammal | Harvest Mouse | Biodiversity Action Plan UK list of priority species: Priority Species, Biodiversity Lists - England: England NERC S.41 | TL723192 | TL723192 | 2 | 2008 |
| Essex Field Club | <i>Micromys minutus</i> | terrestrial mammal | Harvest Mouse | Biodiversity Action Plan UK list of priority species: Priority Species, Biodiversity Lists - England: England NERC S.41 | TL724191 | TL724191 | 5 | 2008 |
| Essex Field Club | <i>Micromys minutus</i> | terrestrial mammal | Harvest Mouse | Biodiversity Action Plan UK list of priority species: Priority Species, Biodiversity Lists - England: England NERC S.41 | TL728158 | TL728158 | 1 | 1999 |
| Essex Field Club | <i>Micromys minutus</i> | terrestrial mammal | Harvest Mouse | Biodiversity Action Plan UK list of priority species: Priority Species, Biodiversity Lists - England: England NERC S.41 | TL743075 | TL743075 | 4 | 1998 |
| Essex Field Club | <i>Muscardinus avellanarius</i> | terrestrial mammal | Hazel Dormouse | Biodiversity Action Plan UK list of priority species: Priority Species, Biodiversity Lists - England: England NERC S.41, Essex BAP: EBAP | TL783070 | TL783070 | 2 | 2004 |
| Essex Field Club | <i>Muscardinus avellanarius</i> | terrestrial mammal | Hazel Dormouse | Biodiversity Action Plan UK list of priority species: Priority Species, Biodiversity Lists - England: England NERC S.41, Essex BAP: EBAP | TL789070 | TL789070 | 2 | 1995 |
| Essex Birdwatching Society | <i>Muscicapa striata</i> | bird | Spotted Flycatcher | Biodiversity Action Plan UK list of priority species: Priority Species, Biodiversity Lists - England: England NERC S.41 | Littley Green Road | TL7118 | 1 | 2018 |
| Essex Birdwatching Society | <i>Muscicapa striata</i> | bird | Spotted Flycatcher | Biodiversity Action Plan UK list of priority species: Priority Species, Biodiversity Lists - England: England NERC S.41 | Newland Grove | TL7110 | 1 | 2013 |
| Essex Birdwatching Society | <i>Muscicapa striata</i> | bird | Spotted Flycatcher | Biodiversity Action Plan UK list of priority species: Priority Species, Biodiversity Lists - England: England NERC S.41 | Newland Grove | TL7110 | 1 | 2018 |
| Essex Birdwatching Society | <i>Muscicapa striata</i> | bird | Spotted Flycatcher | Biodiversity Action Plan UK list of priority species: Priority Species, Biodiversity Lists - England: England NERC S.41 | Springfield, Chelmsford | TL7308 | 1 | 2014 |

| | | | | | | | | |
|----------------------------|--------------------------|------|--------------------|---|-------------------------|--------|---|------|
| Essex Birdwatching Society | <i>Muscicapa striata</i> | bird | Spotted Flycatcher | Biodiversity Action Plan UK list of priority species: Priority Species, Biodiversity Lists - England: England NERC S.41 | Springfield, Chelmsford | TL7308 | 1 | 2015 |
| Essex Birdwatching Society | <i>Muscicapa striata</i> | bird | Spotted Flycatcher | Biodiversity Action Plan UK list of priority species: Priority Species, Biodiversity Lists - England: England NERC S.41 | Terling | TL7614 | 3 | 2015 |
| Essex Birdwatching Society | <i>Muscicapa striata</i> | bird | Spotted Flycatcher | Biodiversity Action Plan UK list of priority species: Priority Species, Biodiversity Lists - England: England NERC S.41 | Terling | TL7715 | 6 | 2018 |
| Essex Birdwatching Society | <i>Muscicapa striata</i> | bird | Spotted Flycatcher | Biodiversity Action Plan UK list of priority species: Priority Species, Biodiversity Lists - England: England NERC S.41 | Little Baddow | TL7707 | 1 | 2015 |
| Essex Birdwatching Society | <i>Muscicapa striata</i> | bird | Spotted Flycatcher | Biodiversity Action Plan UK list of priority species: Priority Species, Biodiversity Lists - England: England NERC S.41 | Leez Reservoir | TL7118 | 1 | 2013 |
| Essex Birdwatching Society | <i>Muscicapa striata</i> | bird | Spotted Flycatcher | Biodiversity Action Plan UK list of priority species: Priority Species, Biodiversity Lists - England: England NERC S.41 | Boreham | TL7510 | 1 | 2015 |
| Essex Birdwatching Society | <i>Muscicapa striata</i> | bird | Spotted Flycatcher | Biodiversity Action Plan UK list of priority species: Priority Species, Biodiversity Lists - England: England NERC S.41 | Great Leighs | TL7217 | 1 | 2013 |
| Essex Birdwatching Society | <i>Muscicapa striata</i> | bird | Spotted Flycatcher | Biodiversity Action Plan UK list of priority species: Priority Species, Biodiversity Lists - England: England NERC S.41 | Great Leighs | TL7217 | 1 | 2015 |
| Essex Birdwatching Society | <i>Muscicapa striata</i> | bird | Spotted Flycatcher | Biodiversity Action Plan UK list of priority species: Priority Species, Biodiversity Lists - England: England NERC S.41 | Great Leighs | TL7317 | 1 | 2017 |
| Essex Birdwatching Society | <i>Muscicapa striata</i> | bird | Spotted Flycatcher | Biodiversity Action Plan UK list of priority species: Priority Species, Biodiversity Lists - England: England NERC S.41 | Hatfield Peverel | TL7811 | 1 | 2017 |

| | | | | | | | | |
|----------------------------|--------------------------|--------------------|--------------------|---|--------------------------|----------|---|------|
| Essex Birdwatching Society | <i>Muscicapa striata</i> | bird | Spotted Flycatcher | Biodiversity Action Plan UK list of priority species: Priority Species, Biodiversity Lists - England: England NERC S.41 | Hyde Hall, Chatham Green | TL7015 | 1 | 2013 |
| Essex Birdwatching Society | <i>Muscicapa striata</i> | bird | Spotted Flycatcher | Biodiversity Action Plan UK list of priority species: Priority Species, Biodiversity Lists - England: England NERC S.41 | Leez Reservoir | TL7018 | 1 | 2018 |
| Essex Field Club | <i>Mustela putorius</i> | Terrestrial mammal | Western Polecat | Biodiversity Action Plan UK list of priority species: Priority Species, Biodiversity Lists - England: England NERC S.41 | TL809128 | TL809128 | 7 | 2010 |
| Essex Field Club | <i>Mustela putorius</i> | Terrestrial mammal | Western Polecat | Biodiversity Action Plan UK list of priority species: Priority Species, Biodiversity Lists - England: England NERC S.41 | TL808128 | TL808128 | 1 | 2013 |
| Essex Field Club | <i>Mustela putorius</i> | Terrestrial mammal | Western Polecat | Biodiversity Action Plan UK list of priority species: Priority Species, Biodiversity Lists - England: England NERC S.41 | TL761112 | TL761112 | 4 | 2010 |
| Essex Field Club | <i>Mustela putorius</i> | Terrestrial mammal | Western Polecat | Biodiversity Action Plan UK list of priority species: Priority Species, Biodiversity Lists - England: England NERC S.41 | TL758117 | TL758117 | 1 | 2015 |
| Essex Field Club | <i>Mustela putorius</i> | Terrestrial mammal | Western Polecat | Biodiversity Action Plan UK list of priority species: Priority Species, Biodiversity Lists - England: England NERC S.41 | TL739139 | TL739139 | 1 | 2017 |
| Essex Field Club | <i>Mustela putorius</i> | Terrestrial mammal | Western Polecat | Biodiversity Action Plan UK list of priority species: Priority Species, Biodiversity Lists - England: England NERC S.41 | TL738197 | TL738197 | 3 | 2004 |
| Essex Field Club | <i>Mustela putorius</i> | Terrestrial mammal | Western Polecat | Biodiversity Action Plan UK list of priority species: Priority Species, Biodiversity Lists - England: England NERC S.41 | TL718104 | TL718104 | 1 | 2009 |
| Essex Field Club | <i>Mustela putorius</i> | Terrestrial mammal | Western Polecat | Biodiversity Action Plan UK list of priority species: Priority Species, Biodiversity Lists - England: England NERC S.41 | TL715132 | TL715132 | 1 | 2016 |

| | | | | | | | | |
|----------------------------|----------------------------|--------------------|------------------------|---|-------------------------------------|----------|----|------|
| Essex Field Club | <i>Nemophora fasciella</i> | insect - moth | a moth | Biodiversity Action Plan UK list of priority species: Priority Species, Biodiversity Lists - England: England NERC S.41 | Little Waltham, Lawns Farm (garden) | TL739137 | 1 | 2018 |
| Essex Field Club | <i>Noctua orbona</i> | insect - moth | Lunar Yellow Underwing | Biodiversity Action Plan UK list of priority species: Priority Species, Biodiversity Lists - England: England NERC S.41 | Little Waltham, Lawns Farm (garden) | TL739137 | 12 | 2020 |
| Essex Field Club | <i>Noctua orbona</i> | insect - moth | Lunar Yellow Underwing | Biodiversity Action Plan UK list of priority species: Priority Species, Biodiversity Lists - England: England NERC S.41 | Boreham (garden) | TL754098 | 2 | 2011 |
| Essex Birdwatching Society | <i>Numenius arquata</i> | bird | Curlew | Biodiversity Action Plan UK list of priority species: Priority Species, Biodiversity Lists - England: England NERC S.41 | Little Baddow Bridge Pits | TL7608 | 1 | 2018 |
| Essex Birdwatching Society | <i>Numenius arquata</i> | bird | Curlew | Biodiversity Action Plan UK list of priority species: Priority Species, Biodiversity Lists - England: England NERC S.41 | Chelmsford, Bulls Lodge Farm | TL7310 | 1 | 2013 |
| Essex Birdwatching Society | <i>Numenius arquata</i> | bird | Curlew | Biodiversity Action Plan UK list of priority species: Priority Species, Biodiversity Lists - England: England NERC S.41 | Boreham | TL7510 | 2 | 2017 |
| Essex Birdwatching Society | <i>Numenius arquata</i> | bird | Curlew | Biodiversity Action Plan UK list of priority species: Priority Species, Biodiversity Lists - England: England NERC S.41 | Boreham | TL7510 | 2 | 2014 |
| Essex Birdwatching Society | <i>Numenius arquata</i> | bird | Curlew | Biodiversity Action Plan UK list of priority species: Priority Species, Biodiversity Lists - England: England NERC S.41 | Black Notley | TL7620 | 1 | 2014 |
| Essex Bat Group | <i>Nyctalus noctula</i> | terrestrial mammal | Noctule Bat | Biodiversity Action Plan UK list of priority species: Priority Species, Biodiversity Lists - England: England NERC S.41 | Blakes Wood, Danbury | TL769070 | 2 | 2018 |
| Essex Bat Group | <i>Nyctalus noctula</i> | terrestrial mammal | Noctule Bat | Biodiversity Action Plan UK list of priority species: Priority Species, Biodiversity Lists - England: England NERC S.41 | Chelmsford | TL7008 | 13 | 2014 |

| | | | | | | | | |
|------------------|-------------------------|--------------------|-------------|---|---------------|----------|---|------|
| Essex Field Club | <i>Nyctalus noctula</i> | terrestrial mammal | Noctule Bat | Biodiversity Action Plan UK list of priority species: Priority Species, Biodiversity Lists - England: England NERC S.41 | TL777090 | TL777090 | 2 | 2009 |
| Essex Field Club | <i>Nyctalus noctula</i> | terrestrial mammal | Noctule Bat | Biodiversity Action Plan UK list of priority species: Priority Species, Biodiversity Lists - England: England NERC S.41 | TL778081 | TL778081 | 3 | 1985 |
| Essex Field Club | <i>Nyctalus noctula</i> | terrestrial mammal | Noctule Bat | Biodiversity Action Plan UK list of priority species: Priority Species, Biodiversity Lists - England: England NERC S.41 | TL787118 | TL787118 | 2 | 2014 |
| Essex Field Club | <i>Nyctalus noctula</i> | terrestrial mammal | Noctule Bat | Biodiversity Action Plan UK list of priority species: Priority Species, Biodiversity Lists - England: England NERC S.41 | TL793174 | TL793174 | 3 | 1998 |
| Essex Field Club | <i>Nyctalus noctula</i> | terrestrial mammal | Noctule Bat | Biodiversity Action Plan UK list of priority species: Priority Species, Biodiversity Lists - England: England NERC S.41 | TL809084 | TL809084 | 1 | 1998 |
| Essex Field Club | <i>Nyctalus noctula</i> | terrestrial mammal | Noctule Bat | Biodiversity Action Plan UK list of priority species: Priority Species, Biodiversity Lists - England: England NERC S.41 | Woolpit Barns | TL717100 | 1 | 2019 |
| Essex Field Club | <i>Nyctalus noctula</i> | terrestrial mammal | Noctule Bat | Biodiversity Action Plan UK list of priority species: Priority Species, Biodiversity Lists - England: England NERC S.41 | TL766086 | TL766086 | 2 | 1998 |
| Essex Field Club | <i>Nyctalus noctula</i> | terrestrial mammal | Noctule Bat | Biodiversity Action Plan UK list of priority species: Priority Species, Biodiversity Lists - England: England NERC S.41 | TL762186 | TL762186 | 1 | 2008 |
| Essex Field Club | <i>Nyctalus noctula</i> | terrestrial mammal | Noctule Bat | Biodiversity Action Plan UK list of priority species: Priority Species, Biodiversity Lists - England: England NERC S.41 | TL705085 | TL705085 | 5 | 2008 |
| Essex Field Club | <i>Nyctalus noctula</i> | terrestrial mammal | Noctule Bat | Biodiversity Action Plan UK list of priority species: Priority Species, Biodiversity Lists - England: England NERC S.41 | TL714107 | TL714107 | 4 | 2003 |

| | | | | | | | | |
|------------------|--------------------------|--------------------|-----------------|---|-------------------------------------|----------|----|------|
| Essex Field Club | <i>Nyctalus noctula</i> | terrestrial mammal | Noctule Bat | Biodiversity Action Plan UK list of priority species: Priority Species, Biodiversity Lists - England: England NERC S.41 | TL724109 | TL724109 | 3 | 2003 |
| Essex Field Club | <i>Nyctalus noctula</i> | terrestrial mammal | Noctule Bat | Biodiversity Action Plan UK list of priority species: Priority Species, Biodiversity Lists - England: England NERC S.41 | TL738103 | TL738103 | 3 | 2006 |
| Essex Field Club | <i>Nyctalus noctula</i> | terrestrial mammal | Noctule Bat | Biodiversity Action Plan UK list of priority species: Priority Species, Biodiversity Lists - England: England NERC S.41 | TL738199 | TL738199 | 1 | 2015 |
| Essex Field Club | <i>Nyctalus noctula</i> | terrestrial mammal | Noctule Bat | Biodiversity Action Plan UK list of priority species: Priority Species, Biodiversity Lists - England: England NERC S.41 | TL755120 | TL755120 | 1 | 1984 |
| Essex Field Club | <i>Orthosia gracilis</i> | insect - moth | Powdered Quaker | Biodiversity Action Plan UK list of priority species: Priority Species, Biodiversity Lists - England: England NERC S.41 | Terling, Fairstead Hall | TL7616 | 1 | 2002 |
| Essex Field Club | <i>Orthosia gracilis</i> | insect - moth | Powdered Quaker | Biodiversity Action Plan UK list of priority species: Priority Species, Biodiversity Lists - England: England NERC S.41 | Newhall School, Boreham | TL7310 | 1 | 1969 |
| Essex Field Club | <i>Orthosia gracilis</i> | insect - moth | Powdered Quaker | Biodiversity Action Plan UK list of priority species: Priority Species, Biodiversity Lists - England: England NERC S.41 | Little Waltham, Lawns Farm (garden) | TL739137 | 34 | 2020 |
| Essex Field Club | <i>Orthosia gracilis</i> | insect - moth | Powdered Quaker | Biodiversity Action Plan UK list of priority species: Priority Species, Biodiversity Lists - England: England NERC S.41 | Little Leighs | TL71 | 1 | 1971 |
| Essex Field Club | <i>Orthosia gracilis</i> | insect - moth | Powdered Quaker | Biodiversity Action Plan UK list of priority species: Priority Species, Biodiversity Lists - England: England NERC S.41 | Gt Leighs | TL7318 | 9 | 2006 |
| Essex Field Club | <i>Orthosia gracilis</i> | insect - moth | Powdered Quaker | Biodiversity Action Plan UK list of priority species: Priority Species, Biodiversity Lists - England: England NERC S.41 | Church Road, Boreham (Garden) | TL753097 | 7 | 2020 |

| | | | | | | | | |
|----------------------------|--------------------------|---------------|-----------------|---|-----------------------------------|----------|----|------|
| Essex Field Club | <i>Orthosia gracilis</i> | insect - moth | Powdered Quaker | Biodiversity Action Plan UK list of priority species: Priority Species, Biodiversity Lists - England: England NERC S.41 | Boreham, garden | TL7509 | 1 | 2001 |
| Essex Field Club | <i>Orthosia gracilis</i> | insect - moth | Powdered Quaker | Biodiversity Action Plan UK list of priority species: Priority Species, Biodiversity Lists - England: England NERC S.41 | Boreham (garden) | TL754098 | 23 | 2019 |
| Essex Field Club | <i>Orthosia gracilis</i> | insect - moth | Powdered Quaker | Biodiversity Action Plan UK list of priority species: Priority Species, Biodiversity Lists - England: England NERC S.41 | Boreham | TL754098 | 3 | 2018 |
| Essex Field Club | <i>Orthosia gracilis</i> | insect - moth | Powdered Quaker | Biodiversity Action Plan UK list of priority species: Priority Species, Biodiversity Lists - England: England NERC S.41 | 109 Waveney Drive, Chelmsford | TL713088 | 1 | 1986 |
| Essex Field Club | <i>Passer domesticus</i> | bird | House Sparrow | Biodiversity Action Plan UK list of priority species: Priority Species, Biodiversity Lists - England: England NERC S.41 | Springfield Park Lane, Chelmsford | TL721070 | 1 | 2019 |
| Essex Birdwatching Society | <i>Passer domesticus</i> | bird | House Sparrow | Biodiversity Action Plan UK list of priority species: Priority Species, Biodiversity Lists - England: England NERC S.41 | Pink Lane, White Notley | TL7817 | 1 | 2013 |
| Essex Birdwatching Society | <i>Passer domesticus</i> | bird | House Sparrow | Biodiversity Action Plan UK list of priority species: Priority Species, Biodiversity Lists - England: England NERC S.41 | Paper Mill Lock | TL7709 | 3 | 2017 |
| Essex Birdwatching Society | <i>Passer domesticus</i> | bird | House Sparrow | Biodiversity Action Plan UK list of priority species: Priority Species, Biodiversity Lists - England: England NERC S.41 | Mann Wood Great Leighs | TL7417 | 1 | 2014 |
| Essex Birdwatching Society | <i>Passer domesticus</i> | bird | House Sparrow | Biodiversity Action Plan UK list of priority species: Priority Species, Biodiversity Lists - England: England NERC S.41 | Little, Waltham | TL7113 | 1 | 2018 |
| Essex Birdwatching Society | <i>Passer domesticus</i> | bird | House Sparrow | Biodiversity Action Plan UK list of priority species: Priority Species, Biodiversity Lists - England: England NERC S.41 | Little Waltham Meadows | TL7112 | 1 | 2018 |

| | | | | | | | | |
|----------------------------|--------------------------|------|---------------|---|--|--------|-----|------|
| Essex Birdwatching Society | <i>Passer domesticus</i> | bird | House Sparrow | Biodiversity Action Plan UK list of priority species: Priority Species, Biodiversity Lists - England: England NERC S.41 | Little Waltham garden | TL7012 | 7 | 2018 |
| Essex Birdwatching Society | <i>Passer domesticus</i> | bird | House Sparrow | Biodiversity Action Plan UK list of priority species: Priority Species, Biodiversity Lists - England: England NERC S.41 | Little Baddow New Lake side church road | TL7608 | 4 | 2015 |
| Essex Birdwatching Society | <i>Passer domesticus</i> | bird | House Sparrow | Biodiversity Action Plan UK list of priority species: Priority Species, Biodiversity Lists - England: England NERC S.41 | Little Baddow Bridge Pits | TL7608 | 7 | 2018 |
| Essex Birdwatching Society | <i>Passer domesticus</i> | bird | House Sparrow | Biodiversity Action Plan UK list of priority species: Priority Species, Biodiversity Lists - England: England NERC S.41 | Ridley Hall & South East of Fuller Street (TL71 M) | TL7515 | 1 | 2013 |
| Essex Birdwatching Society | <i>Passer domesticus</i> | bird | House Sparrow | Biodiversity Action Plan UK list of priority species: Priority Species, Biodiversity Lists - England: England NERC S.41 | River | TL8114 | 6 | 2014 |
| Essex Birdwatching Society | <i>Passer domesticus</i> | bird | House Sparrow | Biodiversity Action Plan UK list of priority species: Priority Species, Biodiversity Lists - England: England NERC S.41 | river brain notley | TL7620 | 1 | 2013 |
| Essex Birdwatching Society | <i>Passer domesticus</i> | bird | House Sparrow | Biodiversity Action Plan UK list of priority species: Priority Species, Biodiversity Lists - England: England NERC S.41 | Whitemead, Broomfield | TL7010 | 1 | 2015 |
| Essex Birdwatching Society | <i>Passer domesticus</i> | bird | House Sparrow | Biodiversity Action Plan UK list of priority species: Priority Species, Biodiversity Lists - England: England NERC S.41 | White Notley | TL7818 | 5 | 2014 |
| Essex Birdwatching Society | <i>Passer domesticus</i> | bird | House Sparrow | Biodiversity Action Plan UK list of priority species: Priority Species, Biodiversity Lists - England: England NERC S.41 | Terling | TL7915 | 1 | 2018 |
| Essex Birdwatching Society | <i>Passer domesticus</i> | bird | House Sparrow | Biodiversity Action Plan UK list of priority species: Priority Species, Biodiversity Lists - England: England NERC S.41 | Terling | TL7614 | 272 | 2015 |

| | | | | | | | | |
|----------------------------|--------------------------|------|---------------|---|--|--------|----|------|
| Essex Birdwatching Society | <i>Passer domesticus</i> | bird | House Sparrow | Biodiversity Action Plan UK list of priority species: Priority Species, Biodiversity Lists - England: England NERC S.41 | Springfield | TL7109 | 3 | 2018 |
| Essex Birdwatching Society | <i>Passer domesticus</i> | bird | House Sparrow | Biodiversity Action Plan UK list of priority species: Priority Species, Biodiversity Lists - England: England NERC S.41 | Russell Green Gravel Pit | TL7412 | 1 | 2017 |
| Essex Birdwatching Society | <i>Passer domesticus</i> | bird | House Sparrow | Biodiversity Action Plan UK list of priority species: Priority Species, Biodiversity Lists - England: England NERC S.41 | Russell Green | TL7412 | 7 | 2014 |
| Essex Birdwatching Society | <i>Passer domesticus</i> | bird | House Sparrow | Biodiversity Action Plan UK list of priority species: Priority Species, Biodiversity Lists - England: England NERC S.41 | River Chelmer (Bond St to Riverside Retail Pk) | TL7107 | 2 | 2013 |
| Essex Birdwatching Society | <i>Passer domesticus</i> | bird | House Sparrow | Biodiversity Action Plan UK list of priority species: Priority Species, Biodiversity Lists - England: England NERC S.41 | Little Baddow | TL7708 | 1 | 2015 |
| Essex Birdwatching Society | <i>Passer domesticus</i> | bird | House Sparrow | Biodiversity Action Plan UK list of priority species: Priority Species, Biodiversity Lists - England: England NERC S.41 | Leez Reservoir | TL7118 | 1 | 2015 |
| Essex Birdwatching Society | <i>Passer domesticus</i> | bird | House Sparrow | Biodiversity Action Plan UK list of priority species: Priority Species, Biodiversity Lists - England: England NERC S.41 | Bunny's Walk | TL7108 | 14 | 2014 |
| Essex Birdwatching Society | <i>Passer domesticus</i> | bird | House Sparrow | Biodiversity Action Plan UK list of priority species: Priority Species, Biodiversity Lists - England: England NERC S.41 | Boreham GP | TL7412 | 2 | 2018 |
| Essex Birdwatching Society | <i>Passer domesticus</i> | bird | House Sparrow | Biodiversity Action Plan UK list of priority species: Priority Species, Biodiversity Lists - England: England NERC S.41 | Boreham | TL7510 | 2 | 2017 |
| Essex Birdwatching Society | <i>Passer domesticus</i> | bird | House Sparrow | Biodiversity Action Plan UK list of priority species: Priority Species, Biodiversity Lists - England: England NERC S.41 | Boreham | TL7509 | 6 | 2018 |

| | | | | | | | | |
|----------------------------|--------------------------|------|---------------|---|-----------------------------------|--------|----|------|
| Essex Birdwatching Society | <i>Passer domesticus</i> | bird | House Sparrow | Biodiversity Action Plan UK list of priority species: Priority Species, Biodiversity Lists - England: England NERC S.41 | Boreham | TL7509 | 8 | 2014 |
| Essex Birdwatching Society | <i>Passer domesticus</i> | bird | House Sparrow | Biodiversity Action Plan UK list of priority species: Priority Species, Biodiversity Lists - England: England NERC S.41 | Black Notley | TL7620 | 1 | 2013 |
| Essex Birdwatching Society | <i>Passer domesticus</i> | bird | House Sparrow | Biodiversity Action Plan UK list of priority species: Priority Species, Biodiversity Lists - England: England NERC S.41 | 35 Church Road, Chelmsford | TL7509 | 2 | 2018 |
| Essex Birdwatching Society | <i>Passer domesticus</i> | bird | House Sparrow | Biodiversity Action Plan UK list of priority species: Priority Species, Biodiversity Lists - England: England NERC S.41 | 137 Pump Lane, Chelmsford | TL7208 | 1 | 2018 |
| Essex Birdwatching Society | <i>Passer domesticus</i> | bird | House Sparrow | Biodiversity Action Plan UK list of priority species: Priority Species, Biodiversity Lists - England: England NERC S.41 | Channel's Golf Course, Chelmsford | TL7211 | 3 | 2018 |
| Essex Birdwatching Society | <i>Passer domesticus</i> | bird | House Sparrow | Biodiversity Action Plan UK list of priority species: Priority Species, Biodiversity Lists - England: England NERC S.41 | Chelmsford | TL7007 | 1 | 2014 |
| Essex Birdwatching Society | <i>Passer domesticus</i> | bird | House Sparrow | Biodiversity Action Plan UK list of priority species: Priority Species, Biodiversity Lists - England: England NERC S.41 | Chelmsford Area | TL7109 | 2 | 2014 |
| Essex Birdwatching Society | <i>Passer domesticus</i> | bird | House Sparrow | Biodiversity Action Plan UK list of priority species: Priority Species, Biodiversity Lists - England: England NERC S.41 | Leez Reservoir | TL7118 | 1 | 2013 |
| Essex Birdwatching Society | <i>Passer domesticus</i> | bird | House Sparrow | Biodiversity Action Plan UK list of priority species: Priority Species, Biodiversity Lists - England: England NERC S.41 | Jo | TL8113 | 10 | 2014 |
| Essex Birdwatching Society | <i>Passer domesticus</i> | bird | House Sparrow | Biodiversity Action Plan UK list of priority species: Priority Species, Biodiversity Lists - England: England NERC S.41 | Helston Road, Springfield | TL7208 | 3 | 2015 |

| | | | | | | | | |
|----------------------------|-----------------------------|---------------|-----------------|--|-------------------------------------|----------|-----|------|
| Essex Birdwatching Society | <i>Passer domesticus</i> | bird | House Sparrow | Biodiversity Action Plan UK list of priority species: Priority Species, Biodiversity Lists - England: England NERC S.41 | Helston Road, Springfield | TL7208 | 1 | 2014 |
| Essex Birdwatching Society | <i>Passer domesticus</i> | bird | House Sparrow | Biodiversity Action Plan UK list of priority species: Priority Species, Biodiversity Lists - England: England NERC S.41 | Hatfield Peverel | TL7912 | 1 | 2018 |
| Essex Birdwatching Society | <i>Passer domesticus</i> | bird | House Sparrow | Biodiversity Action Plan UK list of priority species: Priority Species, Biodiversity Lists - England: England NERC S.41 | Fuller Street | TL7415 | 1 | 2017 |
| Essex Birdwatching Society | <i>Passer domesticus</i> | bird | House Sparrow | Biodiversity Action Plan UK list of priority species: Priority Species, Biodiversity Lists - England: England NERC S.41 | Fell Christy Garden | TL7008 | 1 | 2013 |
| Essex Birdwatching Society | <i>Passer domesticus</i> | bird | House Sparrow | Biodiversity Action Plan UK list of priority species: Priority Species, Biodiversity Lists - England: England NERC S.41 | Farm View, Black Notley | TL7620 | 196 | 2014 |
| Essex Field Club | <i>Pechipogo strigilata</i> | insect - moth | Common Fan-foot | Biodiversity Action Plan UK list of priority species: Priority Species, Biodiversity Lists - England: England NERC S.41 | Boreham (garden) | TL754098 | 1 | 2015 |
| Essex Field Club | <i>Pelurga comitata</i> | insect - moth | Dark Spinach | Biodiversity Action Plan UK list of priority species: Priority Species, Biodiversity Lists - England: England NERC S.41 | 109 Waveney Drive, Chelmsford | TL713088 | 1 | 1986 |
| Essex Field Club | <i>Pelurga comitata</i> | insect - moth | Dark Spinach | Biodiversity Action Plan UK list of priority species: Priority Species, Biodiversity Lists - England: England NERC S.41 | Boreham (garden) | TL754098 | 2 | 2016 |
| Essex Field Club | <i>Pelurga comitata</i> | insect - moth | Dark Spinach | Biodiversity Action Plan UK list of priority species: Priority Species, Biodiversity Lists - England: England NERC S.41 | Little Waltham, Lawns Farm (garden) | TL739137 | 1 | 2015 |
| Essex Birdwatching Society | <i>Perdix perdix</i> | bird | Grey Partridge | Biodiversity Action Plan UK list of priority species: Priority Species, Biodiversity Lists - England: England NERC S.41, Essex BAP: EBAP | Chelmsford | TL7407 | 1 | 2013 |

| | | | | | | | | |
|----------------------------|----------------------------------|--------------------|--------------------|--|------------------------------|----------|----|------|
| Essex Birdwatching Society | <i>Perdix perdix</i> | bird | Grey Partridge | Biodiversity Action Plan UK list of priority species: Priority Species, Biodiversity Lists - England: England NERC S.41, Essex BAP: EBAP | Mann Wood Great Leighs | TL7417 | 1 | 2014 |
| Essex Birdwatching Society | <i>Phylloscopus sibilatrix</i> | bird | Wood Warbler | Biodiversity Action Plan UK list of priority species: Priority Species, Biodiversity Lists - England: England NERC S.41 | Chelmsford, Bulls Lodge Farm | TL7310 | 1 | 2013 |
| Essex Field Club | <i>Pipistrellus pipistrellus</i> | terrestrial mammal | Common Pipistrelle | Essex BAP: EBAP | TL776078 | TL776078 | 1 | 2017 |
| Essex Field Club | <i>Pipistrellus pipistrellus</i> | terrestrial mammal | Common Pipistrelle | Essex BAP: EBAP | TL772077 | TL772077 | 1 | 2017 |
| Essex Field Club | <i>Pipistrellus pipistrellus</i> | terrestrial mammal | Common Pipistrelle | Essex BAP: EBAP | TL762185 | TL762185 | 1 | 2008 |
| Essex Field Club | <i>Pipistrellus pipistrellus</i> | terrestrial mammal | Common Pipistrelle | Essex BAP: EBAP | TL759096 | TL759096 | 10 | 2010 |
| Essex Field Club | <i>Pipistrellus pipistrellus</i> | terrestrial mammal | Common Pipistrelle | Essex BAP: EBAP | TL758116 | TL758116 | 2 | 2008 |
| Essex Field Club | <i>Pipistrellus pipistrellus</i> | terrestrial mammal | Common Pipistrelle | Essex BAP: EBAP | TL738199 | TL738199 | 7 | 2015 |
| Essex Field Club | <i>Pipistrellus pipistrellus</i> | terrestrial mammal | Common Pipistrelle | Essex BAP: EBAP | TL738103 | TL738103 | 3 | 2006 |
| Essex Field Club | <i>Pipistrellus pipistrellus</i> | terrestrial mammal | Common Pipistrelle | Essex BAP: EBAP | TL733144 | TL733144 | 2 | 2008 |
| Essex Field Club | <i>Pipistrellus pipistrellus</i> | terrestrial mammal | Common Pipistrelle | Essex BAP: EBAP | TL777090 | TL777090 | 2 | 2009 |
| Essex Field Club | <i>Pipistrellus pipistrellus</i> | terrestrial mammal | Common Pipistrelle | Essex BAP: EBAP | TL777130 | TL777130 | 1 | 2008 |
| Essex Field Club | <i>Pipistrellus pipistrellus</i> | terrestrial mammal | Common Pipistrelle | Essex BAP: EBAP | TL779122 | TL779122 | 2 | 2006 |
| Essex Field Club | <i>Pipistrellus pipistrellus</i> | terrestrial mammal | Common Pipistrelle | Essex BAP: EBAP | Woolpit Barns | TL717100 | 1 | 2019 |
| Essex Field Club | <i>Pipistrellus pipistrellus</i> | terrestrial mammal | Common Pipistrelle | Essex BAP: EBAP | TL804156 | TL804156 | 2 | 2008 |
| Essex Field Club | <i>Pipistrellus pipistrellus</i> | terrestrial mammal | Common Pipistrelle | Essex BAP: EBAP | TL799150 | TL799150 | 2 | 2008 |
| Essex Field Club | <i>Pipistrellus pipistrellus</i> | terrestrial mammal | Common Pipistrelle | Essex BAP: EBAP | TL794149 | TL794149 | 4 | 2008 |
| Essex Field Club | <i>Pipistrellus pipistrellus</i> | terrestrial mammal | Common Pipistrelle | Essex BAP: EBAP | TL787118 | TL787118 | 3 | 2014 |
| Essex Field Club | <i>Pipistrellus pipistrellus</i> | terrestrial mammal | Common Pipistrelle | Essex BAP: EBAP | TL786146 | TL786146 | 1 | 2008 |

| | | | | | | | | |
|------------------|----------------------------------|--------------------|--------------------|-----------------|---------------------------|----------|---|------|
| Essex Field Club | <i>Pipistrellus pipistrellus</i> | terrestrial mammal | Common Pipistrelle | Essex BAP: EBAP | TL785183 | TL785183 | 3 | 2008 |
| Essex Field Club | <i>Pipistrellus pipistrellus</i> | terrestrial mammal | Common Pipistrelle | Essex BAP: EBAP | TL784185 | TL784185 | 3 | 1998 |
| Essex Field Club | <i>Pipistrellus pipistrellus</i> | terrestrial mammal | Common Pipistrelle | Essex BAP: EBAP | TL728136 | TL728136 | 2 | 2008 |
| Essex Field Club | <i>Pipistrellus pipistrellus</i> | terrestrial mammal | Common Pipistrelle | Essex BAP: EBAP | TL727132 | TL727132 | 2 | 2005 |
| Essex Field Club | <i>Pipistrellus pipistrellus</i> | terrestrial mammal | Common Pipistrelle | Essex BAP: EBAP | TL705111 | TL705111 | 2 | 2014 |
| Essex Field Club | <i>Pipistrellus pipistrellus</i> | terrestrial mammal | Common Pipistrelle | Essex BAP: EBAP | TL705100 | TL705100 | 4 | 2011 |
| Essex Field Club | <i>Pipistrellus pipistrellus</i> | terrestrial mammal | Common Pipistrelle | Essex BAP: EBAP | TL705086 | TL705086 | 4 | 2008 |
| Essex Field Club | <i>Pipistrellus pipistrellus</i> | terrestrial mammal | Common Pipistrelle | Essex BAP: EBAP | TL705085 | TL705085 | 5 | 2008 |
| Essex Field Club | <i>Pipistrellus pipistrellus</i> | terrestrial mammal | Common Pipistrelle | Essex BAP: EBAP | TL703199 | TL703199 | 2 | 2012 |
| Essex Field Club | <i>Pipistrellus pipistrellus</i> | terrestrial mammal | Common Pipistrelle | Essex BAP: EBAP | TL700147 | TL700147 | 1 | 2003 |
| Essex Field Club | <i>Pipistrellus pipistrellus</i> | terrestrial mammal | Common Pipistrelle | Essex BAP: EBAP | TL700075 | TL700075 | 7 | 2015 |
| Essex Field Club | <i>Pipistrellus pipistrellus</i> | terrestrial mammal | Common Pipistrelle | Essex BAP: EBAP | Broomfield Primary School | TL705101 | 3 | 2018 |
| Essex Field Club | <i>Pipistrellus pipistrellus</i> | terrestrial mammal | Common Pipistrelle | Essex BAP: EBAP | TL707087 | TL707087 | 4 | 2008 |
| Essex Field Club | <i>Pipistrellus pipistrellus</i> | terrestrial mammal | Common Pipistrelle | Essex BAP: EBAP | TL707185 | TL707185 | 1 | 1997 |
| Essex Field Club | <i>Pipistrellus pipistrellus</i> | terrestrial mammal | Common Pipistrelle | Essex BAP: EBAP | TL708128 | TL708128 | 2 | 2010 |
| Essex Field Club | <i>Pipistrellus pipistrellus</i> | terrestrial mammal | Common Pipistrelle | Essex BAP: EBAP | TL725113 | TL725113 | 3 | 2003 |
| Essex Field Club | <i>Pipistrellus pipistrellus</i> | terrestrial mammal | Common Pipistrelle | Essex BAP: EBAP | TL722168 | TL722168 | 2 | 1996 |
| Essex Field Club | <i>Pipistrellus pipistrellus</i> | terrestrial mammal | Common Pipistrelle | Essex BAP: EBAP | TL717108 | TL717108 | 3 | 2003 |
| Essex Field Club | <i>Pipistrellus pipistrellus</i> | terrestrial mammal | Common Pipistrelle | Essex BAP: EBAP | TL714080 | TL714080 | 3 | 2014 |
| Essex Field Club | <i>Pipistrellus pipistrellus</i> | terrestrial mammal | Common Pipistrelle | Essex BAP: EBAP | TL714079 | TL714079 | 2 | 2014 |
| Essex Field Club | <i>Pipistrellus pipistrellus</i> | terrestrial mammal | Common Pipistrelle | Essex BAP: EBAP | TL713119 | TL713119 | 2 | 2001 |

| | | | | | | | | |
|------------------|----------------------------------|--------------------|--------------------|-----------------|--|----------|---|------|
| Essex Field Club | <i>Pipistrellus pipistrellus</i> | terrestrial mammal | Common Pipistrelle | Essex BAP: EBAP | TL711072 | TL711072 | 6 | 1999 |
| Essex Field Club | <i>Pipistrellus pipistrellus</i> | terrestrial mammal | Common Pipistrelle | Essex BAP: EBAP | TL709092 | TL709092 | 2 | 1997 |
| Essex Bat Group | <i>Pipistrellus pipistrellus</i> | terrestrial mammal | Common Pipistrelle | Essex BAP: EBAP | Chelmsford, Cornelius Vale | TL738078 | 1 | 2006 |
| Essex Bat Group | <i>Pipistrellus pipistrellus</i> | terrestrial mammal | Common Pipistrelle | Essex BAP: EBAP | Little Baddow, Cloggers Barn | TL790074 | 1 | 2007 |
| Essex Bat Group | <i>Pipistrellus pipistrellus</i> | terrestrial mammal | Common Pipistrelle | Essex BAP: EBAP | Faulkbourne | TL7917 | 1 | 2008 |
| Essex Bat Group | <i>Pipistrellus pipistrellus</i> | terrestrial mammal | Common Pipistrelle | Essex BAP: EBAP | Crouchman's Barn, Ulting | TL804098 | 1 | 2018 |
| Essex Bat Group | <i>Pipistrellus pipistrellus</i> | terrestrial mammal | Common Pipistrelle | Essex BAP: EBAP | Cressing Temple Barns | TL798186 | 1 | 2018 |
| Essex Bat Group | <i>Pipistrellus pipistrellus</i> | terrestrial mammal | Common Pipistrelle | Essex BAP: EBAP | Constance Close, Broomfield, Chelmsford CM1 7BW | TL704111 | 1 | 2016 |
| Essex Bat Group | <i>Pipistrellus pipistrellus</i> | terrestrial mammal | Common Pipistrelle | Essex BAP: EBAP | Churchill Way, Chelmsford | TL721093 | 1 | 2005 |
| Essex Bat Group | <i>Pipistrellus pipistrellus</i> | terrestrial mammal | Common Pipistrelle | Essex BAP: EBAP | Chelmsford, Waltham Road Industrial Estate | TL750122 | 1 | 2007 |
| Essex Bat Group | <i>Pipistrellus pipistrellus</i> | terrestrial mammal | Common Pipistrelle | Essex BAP: EBAP | Little Waltham, Coach House, Woodhouse Lane | TL705115 | 2 | 2008 |
| Essex Bat Group | <i>Pipistrellus pipistrellus</i> | terrestrial mammal | Common Pipistrelle | Essex BAP: EBAP | Little Channels, Little Waltham | TL715119 | 1 | 2015 |
| Essex Bat Group | <i>Pipistrellus pipistrellus</i> | terrestrial mammal | Common Pipistrelle | Essex BAP: EBAP | Valetta close, Chelmsford CM1 2PT | TL701074 | 1 | 2016 |
| Essex Bat Group | <i>Pipistrellus pipistrellus</i> | terrestrial mammal | Common Pipistrelle | Essex BAP: EBAP | Terling, All Saints Church | TL773148 | 2 | 2009 |
| Essex Bat Group | <i>Pipistrellus pipistrellus</i> | terrestrial mammal | Common Pipistrelle | Essex BAP: EBAP | Witham | TL803176 | 1 | 2017 |
| Essex Bat Group | <i>Pipistrellus pipistrellus</i> | terrestrial mammal | Common Pipistrelle | Essex BAP: EBAP | St. Etheldreda Church White Notley, Witham CM8 1RY | TL785182 | 2 | 2019 |
| Essex Bat Group | <i>Pipistrellus pipistrellus</i> | terrestrial mammal | Common Pipistrelle | Essex BAP: EBAP | St Etheldreda, White Notley | TL786182 | 2 | 2016 |
| Essex Bat Group | <i>Pipistrellus pipistrellus</i> | terrestrial mammal | Common Pipistrelle | Essex BAP: EBAP | r/s | TL766075 | 1 | 2010 |

| | | | | | | | | |
|-----------------|----------------------------------|--------------------|--------------------|-----------------|---|----------|----|------|
| Essex Bat Group | <i>Pipistrellus pipistrellus</i> | terrestrial mammal | Common Pipistrelle | Essex BAP: EBAP | Phyllis Currie NR, Great Leighs CM3 1PE | TL721182 | 1 | 2015 |
| Essex Bat Group | <i>Pipistrellus pipistrellus</i> | terrestrial mammal | Common Pipistrelle | Essex BAP: EBAP | Little Waltham, Ashlea | TL741134 | 1 | 2008 |
| Essex Bat Group | <i>Pipistrellus pipistrellus</i> | terrestrial mammal | Common Pipistrelle | Essex BAP: EBAP | Chelmsford, Broomfield Hospital, CM17ET | TL701113 | 8 | 2009 |
| Essex Bat Group | <i>Pipistrellus pipistrellus</i> | terrestrial mammal | Common Pipistrelle | Essex BAP: EBAP | Chelmsford, Ashlea, Boreham Road, Little Waltham, CM3 3NF | TL741134 | 1 | 2008 |
| Essex Bat Group | <i>Pipistrellus pipistrellus</i> | terrestrial mammal | Common Pipistrelle | Essex BAP: EBAP | Chelmsford | TL7008 | 18 | 2014 |
| Essex Bat Group | <i>Pipistrellus pipistrellus</i> | terrestrial mammal | Common Pipistrelle | Essex BAP: EBAP | Chelmsford | TL701083 | 1 | 2006 |
| Essex Bat Group | <i>Pipistrellus pipistrellus</i> | terrestrial mammal | Common Pipistrelle | Essex BAP: EBAP | Chelmsford | TL700075 | 1 | 2013 |
| Essex Bat Group | <i>Pipistrellus pipistrellus</i> | terrestrial mammal | Common Pipistrelle | Essex BAP: EBAP | Broomfield | TL706102 | 1 | 2017 |
| Essex Bat Group | <i>Pipistrellus pipistrellus</i> | terrestrial mammal | Common Pipistrelle | Essex BAP: EBAP | Boreham | TL757103 | 1 | 2010 |
| Essex Bat Group | <i>Pipistrellus pipistrellus</i> | terrestrial mammal | Common Pipistrelle | Essex BAP: EBAP | 50168 | TL770077 | 1 | 2011 |
| Essex Bat Group | <i>Pipistrellus pipistrellus</i> | terrestrial mammal | Common Pipistrelle | Essex BAP: EBAP | 50165 | TL765071 | 1 | 2011 |
| Essex Bat Group | <i>Pipistrellus pipistrellus</i> | terrestrial mammal | Common Pipistrelle | Essex BAP: EBAP | 50170 | TL771077 | 1 | 2011 |
| Essex Bat Group | <i>Pipistrellus pipistrellus</i> | terrestrial mammal | Common Pipistrelle | Essex BAP: EBAP | Chelmsford | TL705111 | 2 | 2014 |
| Essex Bat Group | <i>Pipistrellus pipistrellus</i> | terrestrial mammal | Common Pipistrelle | Essex BAP: EBAP | Chelmsford | TL708090 | 1 | 2009 |
| Essex Bat Group | <i>Pipistrellus pipistrellus</i> | terrestrial mammal | Common Pipistrelle | Essex BAP: EBAP | Chelmsford, 18 Chestnut Walk | TL701083 | 1 | 2006 |
| Essex Bat Group | <i>Pipistrellus pipistrellus</i> | terrestrial mammal | Common Pipistrelle | Essex BAP: EBAP | Chelmsford | TL738078 | 1 | 2006 |
| Essex Bat Group | <i>Pipistrellus pipistrellus</i> | terrestrial mammal | Common Pipistrelle | Essex BAP: EBAP | Chelmsford | TL731075 | 1 | 2009 |
| Essex Bat Group | <i>Pipistrellus pipistrellus</i> | terrestrial mammal | Common Pipistrelle | Essex BAP: EBAP | Chelmsford | TL730097 | 1 | 2010 |
| Essex Bat Group | <i>Pipistrellus pipistrellus</i> | terrestrial mammal | Common Pipistrelle | Essex BAP: EBAP | Chelmsford | TL728096 | 1 | 2019 |

| | | | | | | | | |
|-----------------|----------------------------------|--------------------|---------------------|---|---|----------|---|------|
| Essex Bat Group | <i>Pipistrellus pipistrellus</i> | terrestrial mammal | Common Pipistrelle | Essex BAP: EBAP | Chelmsford | TL727078 | 1 | 2018 |
| Essex Bat Group | <i>Pipistrellus pipistrellus</i> | terrestrial mammal | Common Pipistrelle | Essex BAP: EBAP | Chelmsford | TL725095 | 1 | 2018 |
| Essex Bat Group | <i>Pipistrellus pipistrellus</i> | terrestrial mammal | Common Pipistrelle | Essex BAP: EBAP | Chelmsford | TL711092 | 1 | 2008 |
| Essex Bat Group | <i>Pipistrellus pygmaeus</i> | terrestrial mammal | Soprano Pipistrelle | Biodiversity Action Plan UK list of priority species: Priority Species, Biodiversity Lists - England: England NERC S.41 | Broomfield Hospital | TL702104 | 2 | 2008 |
| Essex Bat Group | <i>Pipistrellus pygmaeus</i> | terrestrial mammal | Soprano Pipistrelle | Biodiversity Action Plan UK list of priority species: Priority Species, Biodiversity Lists - England: England NERC S.41 | Broomfield Hospital | TL702113 | 1 | 2019 |
| Essex Bat Group | <i>Pipistrellus pygmaeus</i> | terrestrial mammal | Soprano Pipistrelle | Biodiversity Action Plan UK list of priority species: Priority Species, Biodiversity Lists - England: England NERC S.41 | Chelmsford | TL700114 | 8 | 2010 |
| Essex Bat Group | <i>Pipistrellus pygmaeus</i> | terrestrial mammal | Soprano Pipistrelle | Biodiversity Action Plan UK list of priority species: Priority Species, Biodiversity Lists - England: England NERC S.41 | Chelmsford | TL701113 | 7 | 2009 |
| Essex Bat Group | <i>Pipistrellus pygmaeus</i> | terrestrial mammal | Soprano Pipistrelle | Biodiversity Action Plan UK list of priority species: Priority Species, Biodiversity Lists - England: England NERC S.41 | Chelmsford | TL702113 | 1 | 2018 |
| Essex Bat Group | <i>Pipistrellus pygmaeus</i> | terrestrial mammal | Soprano Pipistrelle | Biodiversity Action Plan UK list of priority species: Priority Species, Biodiversity Lists - England: England NERC S.41 | Chelmsford | TL7008 | 4 | 2013 |
| Essex Bat Group | <i>Pipistrellus pygmaeus</i> | terrestrial mammal | Soprano Pipistrelle | Biodiversity Action Plan UK list of priority species: Priority Species, Biodiversity Lists - England: England NERC S.41 | Chelmsford, Broomfield Hospital, CM17ET | TL701113 | 2 | 2010 |
| Essex Bat Group | <i>Pipistrellus pygmaeus</i> | terrestrial mammal | Soprano Pipistrelle | Biodiversity Action Plan UK list of priority species: Priority Species, Biodiversity Lists - England: England NERC S.41 | Cressing Temple Barns | TL798186 | 1 | 2018 |
| Essex Bat Group | <i>Pipistrellus pygmaeus</i> | terrestrial mammal | Soprano Pipistrelle | Biodiversity Action Plan UK list of priority species: Priority Species, Biodiversity Lists - England: England NERC S.41 | Broomfield | TL702113 | 1 | 2019 |

| | | | | | | | | |
|-----------------|------------------------------|--------------------|---------------------|---|-------------------------------|----------|---|------|
| Essex Bat Group | <i>Pipistrellus pygmaeus</i> | terrestrial mammal | Soprano Pipistrelle | Biodiversity Action Plan UK list of priority species: Priority Species, Biodiversity Lists - England: England NERC S.41 | Allens Close, Boreham CM3 3DR | TL757101 | 1 | 2016 |
| Essex Bat Group | <i>Pipistrellus pygmaeus</i> | terrestrial mammal | Soprano Pipistrelle | Biodiversity Action Plan UK list of priority species: Priority Species, Biodiversity Lists - England: England NERC S.41 | 50160 | TL765070 | 1 | 2011 |
| Essex Bat Group | <i>Pipistrellus pygmaeus</i> | terrestrial mammal | Soprano Pipistrelle | Biodiversity Action Plan UK list of priority species: Priority Species, Biodiversity Lists - England: England NERC S.41 | 50161 | TL765070 | 1 | 2011 |
| Essex Bat Group | <i>Pipistrellus pygmaeus</i> | terrestrial mammal | Soprano Pipistrelle | Biodiversity Action Plan UK list of priority species: Priority Species, Biodiversity Lists - England: England NERC S.41 | 50162 | TL765071 | 1 | 2011 |
| Essex Bat Group | <i>Pipistrellus pygmaeus</i> | terrestrial mammal | Soprano Pipistrelle | Biodiversity Action Plan UK list of priority species: Priority Species, Biodiversity Lists - England: England NERC S.41 | 50163 | TL765071 | 1 | 2011 |
| Essex Bat Group | <i>Pipistrellus pygmaeus</i> | terrestrial mammal | Soprano Pipistrelle | Biodiversity Action Plan UK list of priority species: Priority Species, Biodiversity Lists - England: England NERC S.41 | 50164 | TL765071 | 1 | 2011 |
| Essex Bat Group | <i>Pipistrellus pygmaeus</i> | terrestrial mammal | Soprano Pipistrelle | Biodiversity Action Plan UK list of priority species: Priority Species, Biodiversity Lists - England: England NERC S.41 | 50166 | TL767075 | 1 | 2011 |
| Essex Bat Group | <i>Pipistrellus pygmaeus</i> | terrestrial mammal | Soprano Pipistrelle | Biodiversity Action Plan UK list of priority species: Priority Species, Biodiversity Lists - England: England NERC S.41 | 50167 | TL767077 | 1 | 2011 |
| Essex Bat Group | <i>Pipistrellus pygmaeus</i> | terrestrial mammal | Soprano Pipistrelle | Biodiversity Action Plan UK list of priority species: Priority Species, Biodiversity Lists - England: England NERC S.41 | 50169 | TL770077 | 1 | 2011 |
| Essex Bat Group | <i>Pipistrellus pygmaeus</i> | terrestrial mammal | Soprano Pipistrelle | Biodiversity Action Plan UK list of priority species: Priority Species, Biodiversity Lists - England: England NERC S.41 | Crouchman's Barn, Ulting | TL804098 | 1 | 2018 |

| | | | | | | | | |
|------------------|------------------------------|--------------------|---------------------|---|---|----------|---|------|
| Essex Bat Group | <i>Pipistrellus pygmaeus</i> | terrestrial mammal | Soprano Pipistrelle | Biodiversity Action Plan UK list of priority species: Priority Species, Biodiversity Lists - England: England NERC S.41 | Faulkbourne | TL7917 | 1 | 2008 |
| Essex Bat Group | <i>Pipistrellus pygmaeus</i> | terrestrial mammal | Soprano Pipistrelle | Biodiversity Action Plan UK list of priority species: Priority Species, Biodiversity Lists - England: England NERC S.41 | Great Leighs | TL730173 | 1 | 2010 |
| Essex Bat Group | <i>Pipistrellus pygmaeus</i> | terrestrial mammal | Soprano Pipistrelle | Biodiversity Action Plan UK list of priority species: Priority Species, Biodiversity Lists - England: England NERC S.41 | Silver End, Crittal Social Club | TL807197 | 1 | 2010 |
| Essex Bat Group | <i>Pipistrellus pygmaeus</i> | terrestrial mammal | Soprano Pipistrelle | Biodiversity Action Plan UK list of priority species: Priority Species, Biodiversity Lists - England: England NERC S.41 | Silver End | TL807197 | 9 | 2011 |
| Essex Bat Group | <i>Pipistrellus pygmaeus</i> | terrestrial mammal | Soprano Pipistrelle | Biodiversity Action Plan UK list of priority species: Priority Species, Biodiversity Lists - England: England NERC S.41 | Phyllis Currie NR, Great Leighs CM3 1PE | TL721182 | 1 | 2015 |
| Essex Bat Group | <i>Pipistrellus pygmaeus</i> | terrestrial mammal | Soprano Pipistrelle | Biodiversity Action Plan UK list of priority species: Priority Species, Biodiversity Lists - England: England NERC S.41 | Little Waltham | TL712125 | 1 | 2011 |
| Essex Bat Group | <i>Pipistrellus pygmaeus</i> | terrestrial mammal | Soprano Pipistrelle | Biodiversity Action Plan UK list of priority species: Priority Species, Biodiversity Lists - England: England NERC S.41 | Little Waltham | TL705115 | 2 | 2008 |
| Essex Bat Group | <i>Pipistrellus pygmaeus</i> | terrestrial mammal | Soprano Pipistrelle | Biodiversity Action Plan UK list of priority species: Priority Species, Biodiversity Lists - England: England NERC S.41 | Little Channels Golf Club, Little Waltham, Chelmsford | TL716118 | 1 | 2015 |
| Essex Field Club | <i>Pipistrellus pygmaeus</i> | terrestrial mammal | Soprano Pipistrelle | Biodiversity Action Plan UK list of priority species: Priority Species, Biodiversity Lists - England: England NERC S.41 | TL745128 | TL745128 | 2 | 2008 |
| Essex Field Club | <i>Pipistrellus pygmaeus</i> | terrestrial mammal | Soprano Pipistrelle | Biodiversity Action Plan UK list of priority species: Priority Species, Biodiversity Lists - England: England NERC S.41 | TL751126 | TL751126 | 2 | 2008 |

| | | | | | | | | |
|------------------|------------------------------|--------------------|---------------------|---|---------------|----------|---|------|
| Essex Field Club | <i>Pipistrellus pygmaeus</i> | terrestrial mammal | Soprano Pipistrelle | Biodiversity Action Plan UK list of priority species: Priority Species, Biodiversity Lists - England: England NERC S.41 | TL754086 | TL754086 | 3 | 1997 |
| Essex Field Club | <i>Pipistrellus pygmaeus</i> | terrestrial mammal | Soprano Pipistrelle | Biodiversity Action Plan UK list of priority species: Priority Species, Biodiversity Lists - England: England NERC S.41 | TL763086 | TL763086 | 2 | 2002 |
| Essex Field Club | <i>Pipistrellus pygmaeus</i> | terrestrial mammal | Soprano Pipistrelle | Biodiversity Action Plan UK list of priority species: Priority Species, Biodiversity Lists - England: England NERC S.41 | TL777090 | TL777090 | 2 | 2009 |
| Essex Field Club | <i>Pipistrellus pygmaeus</i> | terrestrial mammal | Soprano Pipistrelle | Biodiversity Action Plan UK list of priority species: Priority Species, Biodiversity Lists - England: England NERC S.41 | TL779122 | TL779122 | 2 | 2006 |
| Essex Field Club | <i>Pipistrellus pygmaeus</i> | terrestrial mammal | Soprano Pipistrelle | Biodiversity Action Plan UK list of priority species: Priority Species, Biodiversity Lists - England: England NERC S.41 | TL785183 | TL785183 | 2 | 2008 |
| Essex Field Club | <i>Pipistrellus pygmaeus</i> | terrestrial mammal | Soprano Pipistrelle | Biodiversity Action Plan UK list of priority species: Priority Species, Biodiversity Lists - England: England NERC S.41 | TL787118 | TL787118 | 2 | 2014 |
| Essex Field Club | <i>Pipistrellus pygmaeus</i> | terrestrial mammal | Soprano Pipistrelle | Biodiversity Action Plan UK list of priority species: Priority Species, Biodiversity Lists - England: England NERC S.41 | TL806198 | TL806198 | 6 | 2010 |
| Essex Field Club | <i>Pipistrellus pygmaeus</i> | terrestrial mammal | Soprano Pipistrelle | Biodiversity Action Plan UK list of priority species: Priority Species, Biodiversity Lists - England: England NERC S.41 | TL807082 | TL807082 | 2 | 1995 |
| Essex Field Club | <i>Pipistrellus pygmaeus</i> | terrestrial mammal | Soprano Pipistrelle | Biodiversity Action Plan UK list of priority species: Priority Species, Biodiversity Lists - England: England NERC S.41 | Woolpit Barns | TL717100 | 1 | 2019 |
| Essex Field Club | <i>Pipistrellus pygmaeus</i> | terrestrial mammal | Soprano Pipistrelle | Biodiversity Action Plan UK list of priority species: Priority Species, Biodiversity Lists - England: England NERC S.41 | TL742179 | TL742179 | 2 | 2008 |

| | | | | | | | | |
|------------------|------------------------------|--------------------|---------------------|---|---------------------------|----------|---|------|
| Essex Field Club | <i>Pipistrellus pygmaeus</i> | terrestrial mammal | Soprano Pipistrelle | Biodiversity Action Plan UK list of priority species: Priority Species, Biodiversity Lists - England: England NERC S.41 | TL738199 | TL738199 | 2 | 2011 |
| Essex Field Club | <i>Pipistrellus pygmaeus</i> | terrestrial mammal | Soprano Pipistrelle | Biodiversity Action Plan UK list of priority species: Priority Species, Biodiversity Lists - England: England NERC S.41 | TL738103 | TL738103 | 3 | 2006 |
| Essex Field Club | <i>Pipistrellus pygmaeus</i> | terrestrial mammal | Soprano Pipistrelle | Biodiversity Action Plan UK list of priority species: Priority Species, Biodiversity Lists - England: England NERC S.41 | Broomfield Primary School | TL705101 | 3 | 2018 |
| Essex Field Club | <i>Pipistrellus pygmaeus</i> | terrestrial mammal | Soprano Pipistrelle | Biodiversity Action Plan UK list of priority species: Priority Species, Biodiversity Lists - England: England NERC S.41 | TL700147 | TL700147 | 1 | 2003 |
| Essex Field Club | <i>Pipistrellus pygmaeus</i> | terrestrial mammal | Soprano Pipistrelle | Biodiversity Action Plan UK list of priority species: Priority Species, Biodiversity Lists - England: England NERC S.41 | TL701113 | TL701113 | 1 | 2009 |
| Essex Field Club | <i>Pipistrellus pygmaeus</i> | terrestrial mammal | Soprano Pipistrelle | Biodiversity Action Plan UK list of priority species: Priority Species, Biodiversity Lists - England: England NERC S.41 | TL702104 | TL702104 | 4 | 2012 |
| Essex Field Club | <i>Pipistrellus pygmaeus</i> | terrestrial mammal | Soprano Pipistrelle | Biodiversity Action Plan UK list of priority species: Priority Species, Biodiversity Lists - England: England NERC S.41 | TL707127 | TL707127 | 2 | 2003 |
| Essex Field Club | <i>Pipistrellus pygmaeus</i> | terrestrial mammal | Soprano Pipistrelle | Biodiversity Action Plan UK list of priority species: Priority Species, Biodiversity Lists - England: England NERC S.41 | TL707185 | TL707185 | 1 | 1997 |
| Essex Field Club | <i>Pipistrellus pygmaeus</i> | terrestrial mammal | Soprano Pipistrelle | Biodiversity Action Plan UK list of priority species: Priority Species, Biodiversity Lists - England: England NERC S.41 | TL713119 | TL713119 | 2 | 2001 |
| Essex Field Club | <i>Pipistrellus pygmaeus</i> | terrestrial mammal | Soprano Pipistrelle | Biodiversity Action Plan UK list of priority species: Priority Species, Biodiversity Lists - England: England NERC S.41 | TL714079 | TL714079 | 3 | 2014 |

| | | | | | | | | |
|------------------|------------------------------|--------------------|----------------------|---|---------------|----------|---|------|
| Essex Field Club | <i>Pipistrellus pygmaeus</i> | terrestrial mammal | Soprano Pipistrelle | Biodiversity Action Plan UK list of priority species: Priority Species, Biodiversity Lists - England: England NERC S.41 | TL714080 | TL714080 | 3 | 2014 |
| Essex Field Club | <i>Pipistrellus pygmaeus</i> | terrestrial mammal | Soprano Pipistrelle | Biodiversity Action Plan UK list of priority species: Priority Species, Biodiversity Lists - England: England NERC S.41 | TL717108 | TL717108 | 3 | 2003 |
| Essex Field Club | <i>Pipistrellus pygmaeus</i> | terrestrial mammal | Soprano Pipistrelle | Biodiversity Action Plan UK list of priority species: Priority Species, Biodiversity Lists - England: England NERC S.41 | TL725113 | TL725113 | 3 | 2003 |
| Essex Field Club | <i>Plecotus auritus</i> | terrestrial mammal | Brown Long-eared Bat | Biodiversity Action Plan UK list of priority species: Priority Species, Biodiversity Lists - England: England NERC S.41 | Woolpit Barns | TL717100 | 1 | 2019 |
| Essex Field Club | <i>Plecotus auritus</i> | terrestrial mammal | Brown Long-eared Bat | Biodiversity Action Plan UK list of priority species: Priority Species, Biodiversity Lists - England: England NERC S.41 | TL747163 | TL747163 | 1 | 1985 |
| Essex Field Club | <i>Plecotus auritus</i> | terrestrial mammal | Brown Long-eared Bat | Biodiversity Action Plan UK list of priority species: Priority Species, Biodiversity Lists - England: England NERC S.41 | TL759096 | TL759096 | 5 | 2010 |
| Essex Field Club | <i>Plecotus auritus</i> | terrestrial mammal | Brown Long-eared Bat | Biodiversity Action Plan UK list of priority species: Priority Species, Biodiversity Lists - England: England NERC S.41 | TL767167 | TL767167 | 1 | 2015 |
| Essex Field Club | <i>Plecotus auritus</i> | terrestrial mammal | Brown Long-eared Bat | Biodiversity Action Plan UK list of priority species: Priority Species, Biodiversity Lists - England: England NERC S.41 | TL769105 | TL769105 | 5 | 2013 |
| Essex Field Club | <i>Plecotus auritus</i> | terrestrial mammal | Brown Long-eared Bat | Biodiversity Action Plan UK list of priority species: Priority Species, Biodiversity Lists - England: England NERC S.41 | TL770106 | TL770106 | 1 | 2010 |
| Essex Field Club | <i>Plecotus auritus</i> | terrestrial mammal | Brown Long-eared Bat | Biodiversity Action Plan UK list of priority species: Priority Species, Biodiversity Lists - England: England NERC S.41 | TL775071 | TL775071 | 3 | 2013 |

| | | | | | | | | |
|------------------|-------------------------|--------------------|----------------------|---|----------|----------|---|------|
| Essex Field Club | <i>Plecotus auritus</i> | terrestrial mammal | Brown Long-eared Bat | Biodiversity Action Plan UK list of priority species: Priority Species, Biodiversity Lists - England: England NERC S.41 | TL778081 | TL778081 | 4 | 1986 |
| Essex Field Club | <i>Plecotus auritus</i> | terrestrial mammal | Brown Long-eared Bat | Biodiversity Action Plan UK list of priority species: Priority Species, Biodiversity Lists - England: England NERC S.41 | TL778120 | TL778120 | 1 | 1989 |
| Essex Field Club | <i>Plecotus auritus</i> | terrestrial mammal | Brown Long-eared Bat | Biodiversity Action Plan UK list of priority species: Priority Species, Biodiversity Lists - England: England NERC S.41 | TL787075 | TL787075 | 3 | 1983 |
| Essex Field Club | <i>Plecotus auritus</i> | terrestrial mammal | Brown Long-eared Bat | Biodiversity Action Plan UK list of priority species: Priority Species, Biodiversity Lists - England: England NERC S.41 | TL788074 | TL788074 | 2 | 2017 |
| Essex Field Club | <i>Plecotus auritus</i> | terrestrial mammal | Brown Long-eared Bat | Biodiversity Action Plan UK list of priority species: Priority Species, Biodiversity Lists - England: England NERC S.41 | TL798078 | TL798078 | 3 | 2000 |
| Essex Field Club | <i>Plecotus auritus</i> | terrestrial mammal | Brown Long-eared Bat | Biodiversity Action Plan UK list of priority species: Priority Species, Biodiversity Lists - England: England NERC S.41 | TL800165 | TL800165 | 2 | 2007 |
| Essex Field Club | <i>Plecotus auritus</i> | terrestrial mammal | Brown Long-eared Bat | Biodiversity Action Plan UK list of priority species: Priority Species, Biodiversity Lists - England: England NERC S.41 | TL801105 | TL801105 | 2 | 2011 |
| Essex Field Club | <i>Plecotus auritus</i> | terrestrial mammal | Brown Long-eared Bat | Biodiversity Action Plan UK list of priority species: Priority Species, Biodiversity Lists - England: England NERC S.41 | TL803161 | TL803161 | 2 | 1996 |
| Essex Field Club | <i>Plecotus auritus</i> | terrestrial mammal | Brown Long-eared Bat | Biodiversity Action Plan UK list of priority species: Priority Species, Biodiversity Lists - England: England NERC S.41 | TL738199 | TL738199 | 5 | 2015 |
| Essex Field Club | <i>Plecotus auritus</i> | terrestrial mammal | Brown Long-eared Bat | Biodiversity Action Plan UK list of priority species: Priority Species, Biodiversity Lists - England: England NERC S.41 | TL738103 | TL738103 | 3 | 2006 |

| | | | | | | | | |
|------------------|-------------------------|--------------------|----------------------|---|--------------|----------|---|------|
| Essex Field Club | <i>Plecotus auritus</i> | terrestrial mammal | Brown Long-eared Bat | Biodiversity Action Plan UK list of priority species: Priority Species, Biodiversity Lists - England: England NERC S.41 | Great Leighs | TL734144 | 1 | 2016 |
| Essex Field Club | <i>Plecotus auritus</i> | terrestrial mammal | Brown Long-eared Bat | Biodiversity Action Plan UK list of priority species: Priority Species, Biodiversity Lists - England: England NERC S.41 | TL703099 | TL703099 | 2 | 2006 |
| Essex Field Club | <i>Plecotus auritus</i> | terrestrial mammal | Brown Long-eared Bat | Biodiversity Action Plan UK list of priority species: Priority Species, Biodiversity Lists - England: England NERC S.41 | TL705101 | TL705101 | 8 | 1997 |
| Essex Field Club | <i>Plecotus auritus</i> | terrestrial mammal | Brown Long-eared Bat | Biodiversity Action Plan UK list of priority species: Priority Species, Biodiversity Lists - England: England NERC S.41 | TL705104 | TL705104 | 4 | 2013 |
| Essex Field Club | <i>Plecotus auritus</i> | terrestrial mammal | Brown Long-eared Bat | Biodiversity Action Plan UK list of priority species: Priority Species, Biodiversity Lists - England: England NERC S.41 | TL705105 | TL705105 | 4 | 1998 |
| Essex Field Club | <i>Plecotus auritus</i> | terrestrial mammal | Brown Long-eared Bat | Biodiversity Action Plan UK list of priority species: Priority Species, Biodiversity Lists - England: England NERC S.41 | TL705115 | TL705115 | 2 | 2008 |
| Essex Field Club | <i>Plecotus auritus</i> | terrestrial mammal | Brown Long-eared Bat | Biodiversity Action Plan UK list of priority species: Priority Species, Biodiversity Lists - England: England NERC S.41 | TL707116 | TL707116 | 2 | 2008 |
| Essex Field Club | <i>Plecotus auritus</i> | terrestrial mammal | Brown Long-eared Bat | Biodiversity Action Plan UK list of priority species: Priority Species, Biodiversity Lists - England: England NERC S.41 | TL713178 | TL713178 | 2 | 1983 |
| Essex Field Club | <i>Plecotus auritus</i> | terrestrial mammal | Brown Long-eared Bat | Biodiversity Action Plan UK list of priority species: Priority Species, Biodiversity Lists - England: England NERC S.41 | TL719167 | TL719167 | 2 | 2011 |
| Essex Field Club | <i>Plecotus auritus</i> | terrestrial mammal | Brown Long-eared Bat | Biodiversity Action Plan UK list of priority species: Priority Species, Biodiversity Lists - England: England NERC S.41 | TL735080 | TL735080 | 4 | 2013 |

| | | | | | | | | |
|------------------|-------------------------|--------------------|----------------------|---|--|----------|---|------|
| Essex Field Club | <i>Plecotus auritus</i> | terrestrial mammal | Brown Long-eared Bat | Biodiversity Action Plan UK list of priority species: Priority Species, Biodiversity Lists - England: England NERC S.41 | TL729099 | TL729099 | 3 | 2010 |
| Essex Field Club | <i>Plecotus auritus</i> | terrestrial mammal | Brown Long-eared Bat | Biodiversity Action Plan UK list of priority species: Priority Species, Biodiversity Lists - England: England NERC S.41 | TL729081 | TL729081 | 5 | 1998 |
| Essex Field Club | <i>Plecotus auritus</i> | terrestrial mammal | Brown Long-eared Bat | Biodiversity Action Plan UK list of priority species: Priority Species, Biodiversity Lists - England: England NERC S.41 | TL725128 | TL725128 | 2 | 1992 |
| Essex Field Club | <i>Plecotus auritus</i> | terrestrial mammal | Brown Long-eared Bat | Biodiversity Action Plan UK list of priority species: Priority Species, Biodiversity Lists - England: England NERC S.41 | TL724112 | TL724112 | 2 | 2015 |
| Essex Field Club | <i>Plecotus auritus</i> | terrestrial mammal | Brown Long-eared Bat | Biodiversity Action Plan UK list of priority species: Priority Species, Biodiversity Lists - England: England NERC S.41 | TL723168 | TL723168 | 2 | 2011 |
| Essex Bat Group | <i>Plecotus auritus</i> | terrestrial mammal | Brown Long-eared Bat | Biodiversity Action Plan UK list of priority species: Priority Species, Biodiversity Lists - England: England NERC S.41 | St. Etheldreda Church White Notley, Witham CM8 1RY | TL785182 | 1 | 2019 |
| Essex Bat Group | <i>Plecotus auritus</i> | terrestrial mammal | Brown Long-eared Bat | Biodiversity Action Plan UK list of priority species: Priority Species, Biodiversity Lists - England: England NERC S.41 | St Etheldreda, White Notley | TL786182 | 2 | 2016 |
| Essex Bat Group | <i>Plecotus auritus</i> | terrestrial mammal | Brown Long-eared Bat | Biodiversity Action Plan UK list of priority species: Priority Species, Biodiversity Lists - England: England NERC S.41 | St Andrew, Hatfield Peverel | TL797110 | 1 | 2018 |
| Essex Bat Group | <i>Plecotus auritus</i> | terrestrial mammal | Brown Long-eared Bat | Biodiversity Action Plan UK list of priority species: Priority Species, Biodiversity Lists - England: England NERC S.41 | Little Waltham, Coach House, Woodhouse Lane | TL705115 | 1 | 2008 |
| Essex Bat Group | <i>Plecotus auritus</i> | terrestrial mammal | Brown Long-eared Bat | Biodiversity Action Plan UK list of priority species: Priority Species, Biodiversity Lists - England: England NERC S.41 | Hatfield Peverel, Church of St Andrews | TL796110 | 1 | 2012 |

| | | | | | | | | |
|------------------|---|--------------------|----------------------|---|--|----------|---|------|
| Essex Bat Group | <i>Plecotus auritus</i> | terrestrial mammal | Brown Long-eared Bat | Biodiversity Action Plan UK list of priority species: Priority Species, Biodiversity Lists - England: England NERC S.41 | Faulkbourne, Church of St Germanus | TL800165 | 1 | 2007 |
| Essex Bat Group | <i>Plecotus auritus</i> | terrestrial mammal | Brown Long-eared Bat | Biodiversity Action Plan UK list of priority species: Priority Species, Biodiversity Lists - England: England NERC S.41 | Crouchman's Barn, Ulting | TL804098 | 1 | 2018 |
| Essex Bat Group | <i>Plecotus auritus</i> | terrestrial mammal | Brown Long-eared Bat | Biodiversity Action Plan UK list of priority species: Priority Species, Biodiversity Lists - England: England NERC S.41 | Cressing, Cressing Temple Barns and farmhouse | TL799187 | 1 | 2011 |
| Essex Bat Group | <i>Plecotus auritus</i> | terrestrial mammal | Brown Long-eared Bat | Biodiversity Action Plan UK list of priority species: Priority Species, Biodiversity Lists - England: England NERC S.41 | Beaulieu Park, Chelmsford | TL728096 | 1 | 2005 |
| Essex Bat Group | <i>Plecotus auritus</i> | terrestrial mammal | Brown Long-eared Bat | Biodiversity Action Plan UK list of priority species: Priority Species, Biodiversity Lists - England: England NERC S.41 | Boreham, Orchards, Damases Lane | TL769105 | 1 | 2010 |
| Essex Bat Group | <i>Plecotus auritus</i> | terrestrial mammal | Brown Long-eared Bat | Biodiversity Action Plan UK list of priority species: Priority Species, Biodiversity Lists - England: England NERC S.41 | Braintree | TL799187 | 1 | 2009 |
| Essex Bat Group | <i>Plecotus auritus</i> | terrestrial mammal | Brown Long-eared Bat | Biodiversity Action Plan UK list of priority species: Priority Species, Biodiversity Lists - England: England NERC S.41 | Chelmsford | TL735199 | 1 | 2015 |
| Essex Bat Group | <i>Plecotus auritus</i> | terrestrial mammal | Brown Long-eared Bat | Biodiversity Action Plan UK list of priority species: Priority Species, Biodiversity Lists - England: England NERC S.41 | Chelmsford, Glenmore, Blasford Hill, Little Waltham, | TL707116 | 1 | 2008 |
| Essex Field Club | <i>Polia bombycina</i> | insect - moth | Pale Shining Brown | Biodiversity Action Plan UK list of priority species: Priority Species, Biodiversity Lists - England: England NERC S.41 | Alder Carr N.R., Little Waltham | TL715113 | 1 | 1973 |
| Essex Field Club | <i>Populus nigra subsp. betulifolia</i> | flowering plant | Black Poplar | Essex BAP: EBAP | Springfield, Springfield Hall Park | TL7108 | 2 | 2016 |
| Essex Field Club | <i>Populus nigra subsp. betulifolia</i> | flowering plant | Black Poplar | Essex BAP: EBAP | Little Waltham, River Chelmer | TL7112 | 2 | 2015 |
| Essex Field Club | <i>Populus nigra subsp. betulifolia</i> | flowering plant | Black Poplar | Essex BAP: EBAP | Little Waltham C.P. | TL7112 | 1 | 1966 |

| | | | | | | | | |
|------------------|---|--------------------|-------------------------|---|-------------------------------------|----------|----|------|
| Essex Field Club | <i>Populus nigra subsp. betulifolia</i> | flowering plant | Black Poplar | Essex BAP: EBAP | Little Waltham | TL7112 | 1 | 1991 |
| Essex Field Club | <i>Pyrgus malvae</i> | insect - butterfly | Grizzled Skipper | Biodiversity Action Plan UK list of priority species: Priority Species, Biodiversity Lists - England: England NERC S.41 | Danbury EWT: Little Baddow Heath | TL70Y | 1 | 1997 |
| Essex Field Club | <i>Rhizedra lutosa</i> | insect - moth | Large Wainscot | Biodiversity Action Plan UK list of priority species: Priority Species, Biodiversity Lists - England: England NERC S.41 | Terling, Fairstead Hall | TL7616 | 2 | 2000 |
| Essex Field Club | <i>Rhizedra lutosa</i> | insect - moth | Large Wainscot | Biodiversity Action Plan UK list of priority species: Priority Species, Biodiversity Lists - England: England NERC S.41 | Little Waltham, Lawns Farm (garden) | TL739137 | 5 | 2020 |
| Essex Field Club | <i>Rhizedra lutosa</i> | insect - moth | Large Wainscot | Biodiversity Action Plan UK list of priority species: Priority Species, Biodiversity Lists - England: England NERC S.41 | Gt Leighs | TL7318 | 6 | 2005 |
| Essex Field Club | <i>Rhizedra lutosa</i> | insect - moth | Large Wainscot | Biodiversity Action Plan UK list of priority species: Priority Species, Biodiversity Lists - England: England NERC S.41 | Great Leighs, Mann Wood | TL7417 | 2 | 2000 |
| Essex Field Club | <i>Rhizedra lutosa</i> | insect - moth | Large Wainscot | Biodiversity Action Plan UK list of priority species: Priority Species, Biodiversity Lists - England: England NERC S.41 | Boreham, garden | TL7509 | 1 | 2001 |
| Essex Field Club | <i>Rhizedra lutosa</i> | insect - moth | Large Wainscot | Biodiversity Action Plan UK list of priority species: Priority Species, Biodiversity Lists - England: England NERC S.41 | Boreham (garden) | TL754098 | 10 | 2019 |
| Essex Field Club | <i>Rhizedra lutosa</i> | insect - moth | Large Wainscot | Biodiversity Action Plan UK list of priority species: Priority Species, Biodiversity Lists - England: England NERC S.41 | 109 Waveney Drive, Chelmsford | TL713088 | 1 | 1986 |
| Essex Field Club | <i>Satyrrium w-album</i> | insect - butterfly | White-letter Hairstreak | Biodiversity Action Plan UK list of priority species: Priority Species, Biodiversity Lists - England: England NERC S.41 | Newland Grove EWT | TL715108 | 2 | 1999 |
| Essex Field Club | <i>Satyrrium w-album</i> | insect - butterfly | White-letter Hairstreak | Biodiversity Action Plan UK list of priority species: Priority Species, Biodiversity Lists - England: England NERC S.41 | Phylis Currie EWT | TL720182 | 2 | 2012 |

| | | | | | | | | |
|------------------|--------------------------|--------------------|-------------------------|---|-------------------------------------|----------|---|------|
| Essex Field Club | <i>Satyrrium w-album</i> | insect - butterfly | White-letter Hairstreak | Biodiversity Action Plan UK list of priority species: Priority Species, Biodiversity Lists - England: England NERC S.41 | Phyllis Currie EWT | TL720182 | 1 | 2013 |
| Essex Field Club | <i>Satyrrium w-album</i> | insect - butterfly | White-letter Hairstreak | Biodiversity Action Plan UK list of priority species: Priority Species, Biodiversity Lists - England: England NERC S.41 | Phyllis Currie EWT | TL723182 | 1 | 1999 |
| Essex Field Club | <i>Satyrrium w-album</i> | insect - butterfly | White-letter Hairstreak | Biodiversity Action Plan UK list of priority species: Priority Species, Biodiversity Lists - England: England NERC S.41 | Phyllis Currie EWT, Great Leighs | TL720181 | 1 | 2014 |
| Essex Field Club | <i>Satyrrium w-album</i> | insect - butterfly | White-letter Hairstreak | Biodiversity Action Plan UK list of priority species: Priority Species, Biodiversity Lists - England: England NERC S.41 | Phyllis Currie EWT, Great Leighs | TL7218 | 1 | 2015 |
| Essex Field Club | <i>Satyrrium w-album</i> | insect - butterfly | White-letter Hairstreak | Biodiversity Action Plan UK list of priority species: Priority Species, Biodiversity Lists - England: England NERC S.41 | Phyllis Currie Reserve | TL7218 | 2 | 2018 |
| Essex Field Club | <i>Satyrrium w-album</i> | insect - butterfly | White-letter Hairstreak | Biodiversity Action Plan UK list of priority species: Priority Species, Biodiversity Lists - England: England NERC S.41 | Sandy Wood Area, Fuller St, Terling | TL7515 | 1 | 1997 |
| Essex Field Club | <i>Satyrrium w-album</i> | insect - butterfly | White-letter Hairstreak | Biodiversity Action Plan UK list of priority species: Priority Species, Biodiversity Lists - England: England NERC S.41 | Thistley Green | TL703194 | 1 | 2007 |
| Essex Field Club | <i>Satyrrium w-album</i> | insect - butterfly | White-letter Hairstreak | Biodiversity Action Plan UK list of priority species: Priority Species, Biodiversity Lists - England: England NERC S.41 | Mann Wood, Great Leighs (decid) | TL743173 | 1 | 2011 |
| Essex Field Club | <i>Satyrrium w-album</i> | insect - butterfly | White-letter Hairstreak | Biodiversity Action Plan UK list of priority species: Priority Species, Biodiversity Lists - England: England NERC S.41 | Mann Wood, Great Leighs | TL7417 | 1 | 2019 |
| Essex Field Club | <i>Satyrrium w-album</i> | insect - butterfly | White-letter Hairstreak | Biodiversity Action Plan UK list of priority species: Priority Species, Biodiversity Lists - England: England NERC S.41 | Mann Wood | TL742172 | 2 | 2013 |

| | | | | | | | | |
|------------------|--------------------------|--------------------|-------------------------|---|--|----------|---|------|
| Essex Field Club | <i>Satyrrium w-album</i> | insect - butterfly | White-letter Hairstreak | Biodiversity Action Plan UK list of priority species: Priority Species, Biodiversity Lists - England: England NERC S.41 | Blackley Lane G.P. Great Leighs | TL7319 | 1 | 2019 |
| Essex Field Club | <i>Satyrrium w-album</i> | insect - butterfly | White-letter Hairstreak | Biodiversity Action Plan UK list of priority species: Priority Species, Biodiversity Lists - England: England NERC S.41 | Blackley Lane GP, Great Leighs | TL7319 | 1 | 2015 |
| Essex Field Club | <i>Satyrrium w-album</i> | insect - butterfly | White-letter Hairstreak | Biodiversity Action Plan UK list of priority species: Priority Species, Biodiversity Lists - England: England NERC S.41 | Great Leighs: Essex Way, adj. sewage works | TL726163 | 1 | 2015 |
| Essex Field Club | <i>Satyrrium w-album</i> | insect - butterfly | White-letter Hairstreak | Biodiversity Action Plan UK list of priority species: Priority Species, Biodiversity Lists - England: England NERC S.41 | Great Leighs: Paulk Hall Lane | TL731157 | 2 | 2014 |
| Essex Field Club | <i>Satyrrium w-album</i> | insect - butterfly | White-letter Hairstreak | Biodiversity Action Plan UK list of priority species: Priority Species, Biodiversity Lists - England: England NERC S.41 | Great Leighs: Paulk Hall Lane | TL731158 | 1 | 2013 |
| Essex Field Club | <i>Satyrrium w-album</i> | insect - butterfly | White-letter Hairstreak | Biodiversity Action Plan UK list of priority species: Priority Species, Biodiversity Lists - England: England NERC S.41 | Little Baddow | TL7807 | 1 | 1998 |
| Essex Field Club | <i>Satyrrium w-album</i> | insect - butterfly | White-letter Hairstreak | Biodiversity Action Plan UK list of priority species: Priority Species, Biodiversity Lists - England: England NERC S.41 | Little Baddow | TL70Y | 1 | 1998 |
| Essex Field Club | <i>Satyrrium w-album</i> | insect - butterfly | White-letter Hairstreak | Biodiversity Action Plan UK list of priority species: Priority Species, Biodiversity Lists - England: England NERC S.41 | Little Leighs | TL762162 | 1 | 2013 |
| Essex Field Club | <i>Satyrrium w-album</i> | insect - butterfly | White-letter Hairstreak | Biodiversity Action Plan UK list of priority species: Priority Species, Biodiversity Lists - England: England NERC S.41 | Lyonshall Wood, Great Leighs | TL7314 | 2 | 2018 |
| Essex Field Club | <i>Sciurus vulgaris</i> | terrestrial mammal | Red Squirrel | Biodiversity Action Plan UK list of priority species: Priority Species, Biodiversity Lists - England: England NERC S.41 | TL781071 | TL781071 | 2 | 1971 |

| | | | | | | | | |
|------------------|---------------------------------|-----------------|------------------|---|-------------------------------------|----------|---|------|
| Essex Field Club | <i>Scleranthus annuus</i> | flowering plant | Annual Knawel | Biodiversity Action Plan UK list of priority species: Priority Species, Biodiversity Lists - England: England NERC S.41 | Boreham C.P. | TL7413 | 1 | 1965 |
| Essex Field Club | <i>Scopula marginepunctata</i> | insect - moth | Mullein Wave | Biodiversity Action Plan UK list of priority species: Priority Species, Biodiversity Lists - England: England NERC S.41 | Newland Grove ENT Reserve | TL716108 | 2 | 1987 |
| Essex Field Club | <i>Scopula marginepunctata</i> | insect - moth | Mullein Wave | Biodiversity Action Plan UK list of priority species: Priority Species, Biodiversity Lists - England: England NERC S.41 | Little Waltham, Lawns Farm (garden) | TL739137 | 1 | 2018 |
| Essex Field Club | <i>Scopula marginepunctata</i> | insect - moth | Mullein Wave | Biodiversity Action Plan UK list of priority species: Priority Species, Biodiversity Lists - England: England NERC S.41 | Gt Leighs | TL7318 | 2 | 2004 |
| Essex Field Club | <i>Scopula marginepunctata</i> | insect - moth | Mullein Wave | Biodiversity Action Plan UK list of priority species: Priority Species, Biodiversity Lists - England: England NERC S.41 | Boreham (garden) | TL754098 | 2 | 2003 |
| Essex Field Club | <i>Scopula marginepunctata</i> | insect - moth | Mullein Wave | Biodiversity Action Plan UK list of priority species: Priority Species, Biodiversity Lists - England: England NERC S.41 | 109 Waveney Drive, Chelmsford | TL713088 | 1 | 1986 |
| Essex Field Club | <i>Scotopteryx chenopodiata</i> | insect - moth | Shaded Broad-bar | Biodiversity Action Plan UK list of priority species: Priority Species, Biodiversity Lists - England: England NERC S.41 | Terling, Fairstead Hall | TL7616 | 1 | 2001 |
| Essex Field Club | <i>Scotopteryx chenopodiata</i> | insect - moth | Shaded Broad-bar | Biodiversity Action Plan UK list of priority species: Priority Species, Biodiversity Lists - England: England NERC S.41 | Little Waltham, Lawns Farm (garden) | TL739137 | 9 | 2018 |
| Essex Field Club | <i>Scotopteryx chenopodiata</i> | insect - moth | Shaded Broad-bar | Biodiversity Action Plan UK list of priority species: Priority Species, Biodiversity Lists - England: England NERC S.41 | Little Leighs: Essex Way | TL719166 | 1 | 2015 |
| Essex Field Club | <i>Scotopteryx chenopodiata</i> | insect - moth | Shaded Broad-bar | Biodiversity Action Plan UK list of priority species: Priority Species, Biodiversity Lists - England: England NERC S.41 | Gt Leighs | TL7318 | 1 | 2005 |

| | | | | | | | | |
|------------------|---------------------------------|---------------|------------------|---|--------------------------------------|----------|----|------|
| Essex Field Club | <i>Scotopteryx chenopodiata</i> | insect - moth | Shaded Broad-bar | Biodiversity Action Plan UK list of priority species: Priority Species, Biodiversity Lists - England: England NERC S.41 | Great Leighs, Mann Wood | TL7417 | 2 | 2000 |
| Essex Field Club | <i>Scotopteryx chenopodiata</i> | insect - moth | Shaded Broad-bar | Biodiversity Action Plan UK list of priority species: Priority Species, Biodiversity Lists - England: England NERC S.41 | Boreham (garden) | TL754098 | 3 | 2019 |
| Essex Field Club | <i>Scotopteryx chenopodiata</i> | insect - moth | Shaded Broad-bar | Biodiversity Action Plan UK list of priority species: Priority Species, Biodiversity Lists - England: England NERC S.41 | 109 Waveney Drive, Chelmsford | TL713088 | 1 | 1986 |
| Essex Field Club | <i>Spilosoma lubricipeda</i> | insect - moth | White Ermine | Biodiversity Action Plan UK list of priority species: Priority Species, Biodiversity Lists - England: England NERC S.41 | Phyliss Currie | TL723183 | 1 | 2009 |
| Essex Field Club | <i>Spilosoma lubricipeda</i> | insect - moth | White Ermine | Biodiversity Action Plan UK list of priority species: Priority Species, Biodiversity Lists - England: England NERC S.41 | Paper Mill Lock | TL776088 | 1 | 2009 |
| Essex Field Club | <i>Spilosoma lubricipeda</i> | insect - moth | White Ermine | Biodiversity Action Plan UK list of priority species: Priority Species, Biodiversity Lists - England: England NERC S.41 | Newhall School, Boreham | TL7310 | 1 | 1969 |
| Essex Field Club | <i>Spilosoma lubricipeda</i> | insect - moth | White Ermine | Biodiversity Action Plan UK list of priority species: Priority Species, Biodiversity Lists - England: England NERC S.41 | Little Waltham, Lawns Farm (garden) | TL739137 | 53 | 2020 |
| Essex Field Club | <i>Spilosoma lubricipeda</i> | insect - moth | White Ermine | Biodiversity Action Plan UK list of priority species: Priority Species, Biodiversity Lists - England: England NERC S.41 | Church Road, Boreham (Garden) | TL753097 | 1 | 2020 |
| Essex Field Club | <i>Spilosoma lubricipeda</i> | insect - moth | White Ermine | Biodiversity Action Plan UK list of priority species: Priority Species, Biodiversity Lists - England: England NERC S.41 | Chatham Green: Wilderness Foundation | TL716160 | 1 | 2018 |
| Essex Field Club | <i>Spilosoma lubricipeda</i> | insect - moth | White Ermine | Biodiversity Action Plan UK list of priority species: Priority Species, Biodiversity Lists - England: England NERC S.41 | Chatham Green Project | TL716160 | 1 | 2017 |

| | | | | | | | | |
|----------------------------|------------------------------|---------------|--------------|---|--------------------------|----------|----|------|
| Essex Field Club | <i>Spilosoma lubricipeda</i> | insect - moth | White Ermine | Biodiversity Action Plan UK list of priority species: Priority Species, Biodiversity Lists - England: England NERC S.41 | Boreham (garden) | TL754098 | 20 | 2019 |
| Essex Birdwatching Society | <i>Streptopelia turtur</i> | bird | Turtle Dove | Biodiversity Action Plan UK list of priority species: Priority Species, Biodiversity Lists - England: England NERC S.41 | Phyllis Currie NR | TL7117 | 1 | 2018 |
| Essex Birdwatching Society | <i>Streptopelia turtur</i> | bird | Turtle Dove | Biodiversity Action Plan UK list of priority species: Priority Species, Biodiversity Lists - England: England NERC S.41 | Phyllis Currie Reserve | TL7218 | 4 | 2017 |
| Essex Birdwatching Society | <i>Streptopelia turtur</i> | bird | Turtle Dove | Biodiversity Action Plan UK list of priority species: Priority Species, Biodiversity Lists - England: England NERC S.41 | Russell Green | TL7412 | 16 | 2014 |
| Essex Birdwatching Society | <i>Streptopelia turtur</i> | bird | Turtle Dove | Biodiversity Action Plan UK list of priority species: Priority Species, Biodiversity Lists - England: England NERC S.41 | Russell Green GP | TL7512 | 1 | 2018 |
| Essex Birdwatching Society | <i>Streptopelia turtur</i> | bird | Turtle Dove | Biodiversity Action Plan UK list of priority species: Priority Species, Biodiversity Lists - England: England NERC S.41 | Russell Green GP Boreham | TL7509 | 1 | 2018 |
| Essex Birdwatching Society | <i>Streptopelia turtur</i> | bird | Turtle Dove | Biodiversity Action Plan UK list of priority species: Priority Species, Biodiversity Lists - England: England NERC S.41 | Russell Green Gravel Pit | TL7412 | 2 | 2017 |
| Essex Birdwatching Society | <i>Streptopelia turtur</i> | bird | Turtle Dove | Biodiversity Action Plan UK list of priority species: Priority Species, Biodiversity Lists - England: England NERC S.41 | TL7808 | TL7808 | 1 | 2013 |
| Essex Birdwatching Society | <i>Streptopelia turtur</i> | bird | Turtle Dove | Biodiversity Action Plan UK list of priority species: Priority Species, Biodiversity Lists - England: England NERC S.41 | TL8009 | TL8009 | 1 | 2014 |
| Essex Birdwatching Society | <i>Streptopelia turtur</i> | bird | Turtle Dove | Biodiversity Action Plan UK list of priority species: Priority Species, Biodiversity Lists - England: England NERC S.41 | Ulting | TL8008 | 1 | 2014 |

| | | | | | | | | |
|----------------------------------|----------------------------|------|-------------|--|--|--------|----|------|
| Essex Birdwatching Society | <i>Streptopelia turtur</i> | bird | Turtle Dove | Biodiversity Action Plan UK list of priority species: Priority Species, Biodiversity Lists - England: England NERC S.41 | Ulting Church | TL8008 | 1 | 2015 |
| Essex Birdwatching Society | <i>Streptopelia turtur</i> | bird | Turtle Dove | Biodiversity Action Plan UK list of priority species: Priority Species, Biodiversity Lists - England: England NERC S.41 | west of Phyllis Currie Reserve | TL7218 | 4 | 2014 |
| Essex Birdwatching Society | <i>Streptopelia turtur</i> | bird | Turtle Dove | Biodiversity Action Plan UK list of priority species: Priority Species, Biodiversity Lists - England: England NERC S.41 | Mobile-TL7808 | TL7808 | 1 | 2013 |
| Essex Birdwatching Society | <i>Streptopelia turtur</i> | bird | Turtle Dove | Biodiversity Action Plan UK list of priority species: Priority Species, Biodiversity Lists - England: England NERC S.41 | Leez Reservoir | TL7118 | 3 | 2014 |
| Essex Birdwatching Society | <i>Streptopelia turtur</i> | bird | Turtle Dove | Biodiversity Action Plan UK list of priority species: Priority Species, Biodiversity Lists - England: England NERC S.41 | Chelmsford, Police headquarters | TL7207 | 1 | 2018 |
| Essex Birdwatching Society | <i>Streptopelia turtur</i> | bird | Turtle Dove | Biodiversity Action Plan UK list of priority species: Priority Species, Biodiversity Lists - England: England NERC S.41 | Blackley Lane Gravel Pits near Willows Green | TL7219 | 5 | 2013 |
| Essex Birdwatching Society | <i>Streptopelia turtur</i> | bird | Turtle Dove | Biodiversity Action Plan UK list of priority species: Priority Species, Biodiversity Lists - England: England NERC S.41 | Blackley Lane Gravel Pits, Willows Green | TL7319 | 2 | 2015 |
| Essex Birdwatching Society | <i>Streptopelia turtur</i> | bird | Turtle Dove | Biodiversity Action Plan UK list of priority species: Priority Species, Biodiversity Lists - England: England NERC S.41 | Boreham | TL7412 | 1 | 2017 |
| Essex Birdwatching Society | <i>Streptopelia turtur</i> | bird | Turtle Dove | Biodiversity Action Plan UK list of priority species: Priority Species, Biodiversity Lists - England: England NERC S.41 | Boreham | TL7509 | 14 | 2014 |
| Essex Birdwatching Society | <i>Streptopelia turtur</i> | bird | Turtle Dove | Biodiversity Action Plan UK list of priority species: Priority Species, Biodiversity Lists - England: England NERC S.41 | Boreham | TL7510 | 5 | 2014 |

| | | | | | | | | |
|----------------------------|----------------------------|---------------|------------------|---|------------------------------|----------|----|------|
| Essex Birdwatching Society | <i>Streptopelia turtur</i> | bird | Turtle Dove | Biodiversity Action Plan UK list of priority species: Priority Species, Biodiversity Lists - England: England NERC S.41 | Boreham | TL7509 | 1 | 2018 |
| Essex Birdwatching Society | <i>Streptopelia turtur</i> | bird | Turtle Dove | Biodiversity Action Plan UK list of priority species: Priority Species, Biodiversity Lists - England: England NERC S.41 | Boreham | TL7510 | 7 | 2017 |
| Essex Birdwatching Society | <i>Streptopelia turtur</i> | bird | Turtle Dove | Biodiversity Action Plan UK list of priority species: Priority Species, Biodiversity Lists - England: England NERC S.41 | Boreham Church Road | TL7509 | 1 | 2015 |
| Essex Birdwatching Society | <i>Streptopelia turtur</i> | bird | Turtle Dove | Biodiversity Action Plan UK list of priority species: Priority Species, Biodiversity Lists - England: England NERC S.41 | Boreham, garden | TL7509 | 2 | 2013 |
| Essex Birdwatching Society | <i>Streptopelia turtur</i> | bird | Turtle Dove | Biodiversity Action Plan UK list of priority species: Priority Species, Biodiversity Lists - England: England NERC S.41 | Bulls Lodge Quarry, Boreham | TL7312 | 1 | 2017 |
| Essex Birdwatching Society | <i>Streptopelia turtur</i> | bird | Turtle Dove | Biodiversity Action Plan UK list of priority species: Priority Species, Biodiversity Lists - England: England NERC S.41 | Chelmsford, Bulls Lodge Farm | TL7310 | 2 | 2013 |
| Essex Field Club | <i>Tholera decimalis</i> | insect - moth | Feathered Gothic | Biodiversity Action Plan UK list of priority species: Priority Species, Biodiversity Lists - England: England NERC S.41 | Boreham (garden) | TL754098 | 3 | 2017 |
| Essex Field Club | <i>Tholera decimalis</i> | insect - moth | Feathered Gothic | Biodiversity Action Plan UK list of priority species: Priority Species, Biodiversity Lists - England: England NERC S.41 | Gt Leighs | TL7318 | 12 | 2005 |
| Essex Field Club | <i>Timandra comae</i> | insect - moth | Blood-Vein | Biodiversity Action Plan UK list of priority species: Priority Species, Biodiversity Lists - England: England NERC S.41 | Terling, Fairstead Hall | TL7616 | 2 | 2002 |
| Essex Field Club | <i>Timandra comae</i> | insect - moth | Blood-Vein | Biodiversity Action Plan UK list of priority species: Priority Species, Biodiversity Lists - England: England NERC S.41 | Newland Grove | TL7110 | 1 | 2002 |

| | | | | | | | | |
|------------------|---------------------------|---------------|-----------------------|---|-------------------------------------|----------|----|------|
| Essex Field Club | <i>Timandra comae</i> | insect - moth | Blood-Vein | Biodiversity Action Plan UK list of priority species: Priority Species, Biodiversity Lists - England: England NERC S.41 | Newhall School, Boreham | TL7310 | 1 | 1969 |
| Essex Field Club | <i>Timandra comae</i> | insect - moth | Blood-Vein | Biodiversity Action Plan UK list of priority species: Priority Species, Biodiversity Lists - England: England NERC S.41 | Little Waltham, Lawns Farm (garden) | TL739137 | 34 | 2020 |
| Essex Field Club | <i>Timandra comae</i> | insect - moth | Blood-Vein | Biodiversity Action Plan UK list of priority species: Priority Species, Biodiversity Lists - England: England NERC S.41 | Hoe Mill, Ulting | TL8008 | 1 | 2014 |
| Essex Field Club | <i>Timandra comae</i> | insect - moth | Blood-Vein | Biodiversity Action Plan UK list of priority species: Priority Species, Biodiversity Lists - England: England NERC S.41 | Gt Leighs | TL7318 | 41 | 2006 |
| Essex Field Club | <i>Timandra comae</i> | insect - moth | Blood-Vein | Biodiversity Action Plan UK list of priority species: Priority Species, Biodiversity Lists - England: England NERC S.41 | Great Leighs, Mann Wood | TL7417 | 2 | 2001 |
| Essex Field Club | <i>Timandra comae</i> | insect - moth | Blood-Vein | Biodiversity Action Plan UK list of priority species: Priority Species, Biodiversity Lists - England: England NERC S.41 | Cressing Temple | TL7918 | 1 | 2001 |
| Essex Field Club | <i>Timandra comae</i> | insect - moth | Blood-Vein | Biodiversity Action Plan UK list of priority species: Priority Species, Biodiversity Lists - England: England NERC S.41 | Chatham Green, South | TL7115 | 1 | 2017 |
| Essex Field Club | <i>Timandra comae</i> | insect - moth | Blood-Vein | Biodiversity Action Plan UK list of priority species: Priority Species, Biodiversity Lists - England: England NERC S.41 | Boreham, garden | TL7509 | 1 | 2001 |
| Essex Field Club | <i>Timandra comae</i> | insect - moth | Blood-Vein | Biodiversity Action Plan UK list of priority species: Priority Species, Biodiversity Lists - England: England NERC S.41 | Boreham (garden) | TL754098 | 11 | 2019 |
| Essex Field Club | <i>Tolypella nidifica</i> | stonewort | Bird`s-Nest Stonewort | Biodiversity Action Plan UK list of priority species: Priority Species | Great Leighs | TL7018 | 1 | 1986 |
| Essex Field Club | <i>Tolypella nidifica</i> | stonewort | Bird`s-Nest Stonewort | Biodiversity Action Plan UK list of priority species: Priority Species | Boreham | TL71 | 1 | 1880 |

| | | | | | | | | |
|------------------|---------------------------|---------------|---------------------------------|--|-------------------------------------|----------|---|------|
| Essex Field Club | <i>Trichiura crataegi</i> | insect - moth | Pale Eggar | Biodiversity Action Plan UK list of priority species: Priority Species, Biodiversity Lists - England: England NERC S.41 | Little Waltham, Lawns Farm (garden) | TL739137 | 4 | 2020 |
| Essex Field Club | <i>Trichiura crataegi</i> | insect - moth | Pale Eggar | Biodiversity Action Plan UK list of priority species: Priority Species, Biodiversity Lists - England: England NERC S.41 | 109 Waveney Drive, Chelmsford | TL713088 | 1 | 1986 |
| EFC/EARG | <i>Triturus cristatus</i> | amphibian | Warty Newt / Great Crested Newt | Biodiversity Action Plan UK list of priority species: Priority Species, Biodiversity Lists - England: England NERC S.41, Essex BAP: EBAP | Mid Essex Gravels Pond 2 | TL722109 | 3 | 2003 |
| EFC/EARG | <i>Triturus cristatus</i> | amphibian | Warty Newt / Great Crested Newt | Biodiversity Action Plan UK list of priority species: Priority Species, Biodiversity Lists - England: England NERC S.41, Essex BAP: EBAP | Mid Essex Gravels Pond 22 | TL727114 | 3 | 2003 |
| EFC/EARG | <i>Triturus cristatus</i> | amphibian | Warty Newt / Great Crested Newt | Biodiversity Action Plan UK list of priority species: Priority Species, Biodiversity Lists - England: England NERC S.41, Essex BAP: EBAP | Mid Essex Gravels Pond 3 | TL723106 | 3 | 2003 |
| EFC/EARG | <i>Triturus cristatus</i> | amphibian | Warty Newt / Great Crested Newt | Biodiversity Action Plan UK list of priority species: Priority Species, Biodiversity Lists - England: England NERC S.41, Essex BAP: EBAP | Mid Essex Gravels Pond 3a | TL731105 | 2 | 2003 |
| EFC/EARG | <i>Triturus cristatus</i> | amphibian | Warty Newt / Great Crested Newt | Biodiversity Action Plan UK list of priority species: Priority Species, Biodiversity Lists - England: England NERC S.41, Essex BAP: EBAP | Mid Essex Gravels Pond 4 | TL725106 | 3 | 2003 |
| EFC/EARG | <i>Triturus cristatus</i> | amphibian | Warty Newt / Great Crested Newt | Biodiversity Action Plan UK list of priority species: Priority Species, Biodiversity Lists - England: England NERC S.41, Essex BAP: EBAP | Mid Essex Gravels Pond 5 | TL726106 | 4 | 2003 |
| EFC/EARG | <i>Triturus cristatus</i> | amphibian | Warty Newt / Great Crested Newt | Biodiversity Action Plan UK list of priority species: Priority Species, Biodiversity Lists - England: England NERC S.41, Essex BAP: EBAP | Mid Essex Gravels Pond 16 | TL726111 | 3 | 2003 |
| EFC/EARG | <i>Triturus cristatus</i> | amphibian | Warty Newt / Great Crested Newt | Biodiversity Action Plan UK list of priority species: Priority Species, Biodiversity Lists - England: England NERC S.41, Essex BAP: EBAP | Mid Essex Gravels Pond 1 | TL716109 | 4 | 2003 |

| | | | | | | | | |
|----------|---------------------------|-----------|---------------------------------|--|------------------------------|----------|---|------|
| EFC/EARG | <i>Triturus cristatus</i> | amphibian | Warty Newt / Great Crested Newt | Biodiversity Action Plan UK list of priority species: Priority Species, Biodiversity Lists - England: England NERC S.41, Essex BAP: EBAP | Mid Essex Gravels Park Farm | TL729114 | 2 | 2003 |
| EFC/EARG | <i>Triturus cristatus</i> | amphibian | Warty Newt / Great Crested Newt | Biodiversity Action Plan UK list of priority species: Priority Species, Biodiversity Lists - England: England NERC S.41, Essex BAP: EBAP | MABBS Farm, Littley Green | TL702168 | 1 | 2003 |
| EFC/EARG | <i>Triturus cristatus</i> | amphibian | Warty Newt / Great Crested Newt | Biodiversity Action Plan UK list of priority species: Priority Species, Biodiversity Lists - England: England NERC S.41, Essex BAP: EBAP | Lowleys Farm Great Leighs | TL724157 | 1 | 2006 |
| EFC/EARG | <i>Triturus cristatus</i> | amphibian | Warty Newt / Great Crested Newt | Biodiversity Action Plan UK list of priority species: Priority Species, Biodiversity Lists - England: England NERC S.41, Essex BAP: EBAP | Littley Green, Coach House | TL701175 | 1 | 2003 |
| EFC/EARG | <i>Triturus cristatus</i> | amphibian | Warty Newt / Great Crested Newt | Biodiversity Action Plan UK list of priority species: Priority Species, Biodiversity Lists - England: England NERC S.41, Essex BAP: EBAP | Little Warwicks | TL711178 | 1 | 1985 |
| EFC/EARG | <i>Triturus cristatus</i> | amphibian | Warty Newt / Great Crested Newt | Biodiversity Action Plan UK list of priority species: Priority Species, Biodiversity Lists - England: England NERC S.41, Essex BAP: EBAP | Hole Farm, Willows Green, | TL707196 | 1 | 2002 |
| EFC/EARG | <i>Triturus cristatus</i> | amphibian | Warty Newt / Great Crested Newt | Biodiversity Action Plan UK list of priority species: Priority Species, Biodiversity Lists - England: England NERC S.41, Essex BAP: EBAP | Mid Essex Gravels Pond 5 - a | TL728118 | 2 | 2003 |
| EFC/EARG | <i>Triturus cristatus</i> | amphibian | Warty Newt / Great Crested Newt | Biodiversity Action Plan UK list of priority species: Priority Species, Biodiversity Lists - England: England NERC S.41, Essex BAP: EBAP | Mid Essex Gravels Pond 6 | TL727108 | 1 | 2003 |
| EFC/EARG | <i>Triturus cristatus</i> | amphibian | Warty Newt / Great Crested Newt | Biodiversity Action Plan UK list of priority species: Priority Species, Biodiversity Lists - England: England NERC S.41, Essex BAP: EBAP | Mid Essex Gravels Pond 6a | TL724126 | 2 | 2003 |
| EFC/EARG | <i>Triturus cristatus</i> | amphibian | Warty Newt / Great Crested Newt | Biodiversity Action Plan UK list of priority species: Priority Species, Biodiversity Lists - England: England NERC S.41, Essex BAP: EBAP | witham (pinpoint) | TL808142 | 5 | 2012 |

| | | | | | | | | |
|----------|---------------------------|-----------|---------------------------------|--|-----------------------------|----------|----|------|
| EFC/EARG | <i>Triturus cristatus</i> | amphibian | Warty Newt / Great Crested Newt | Biodiversity Action Plan UK list of priority species: Priority Species, Biodiversity Lists - England: England NERC S.41, Essex BAP: EBAP | Witham | TL808142 | 5 | 2012 |
| EFC/EARG | <i>Triturus cristatus</i> | amphibian | Warty Newt / Great Crested Newt | Biodiversity Action Plan UK list of priority species: Priority Species, Biodiversity Lists - England: England NERC S.41, Essex BAP: EBAP | Willow Green | TL713079 | 1 | 1985 |
| EFC/EARG | <i>Triturus cristatus</i> | amphibian | Warty Newt / Great Crested Newt | Biodiversity Action Plan UK list of priority species: Priority Species, Biodiversity Lists - England: England NERC S.41, Essex BAP: EBAP | Thistley Green Cottages | TL705194 | 2 | 2006 |
| EFC/EARG | <i>Triturus cristatus</i> | amphibian | Warty Newt / Great Crested Newt | Biodiversity Action Plan UK list of priority species: Priority Species, Biodiversity Lists - England: England NERC S.41, Essex BAP: EBAP | Thistley Green | TL704194 | 1 | 2003 |
| EFC/EARG | <i>Triturus cristatus</i> | amphibian | Warty Newt / Great Crested Newt | Biodiversity Action Plan UK list of priority species: Priority Species, Biodiversity Lists - England: England NERC S.41, Essex BAP: EBAP | Springfield | TL735081 | 1 | 2015 |
| EFC/EARG | <i>Triturus cristatus</i> | amphibian | Warty Newt / Great Crested Newt | Biodiversity Action Plan UK list of priority species: Priority Species, Biodiversity Lists - England: England NERC S.41, Essex BAP: EBAP | Springfield | TL732081 | 1 | 2015 |
| EFC/EARG | <i>Triturus cristatus</i> | amphibian | Warty Newt / Great Crested Newt | Biodiversity Action Plan UK list of priority species: Priority Species, Biodiversity Lists - England: England NERC S.41, Essex BAP: EBAP | Springfield | TL728099 | 16 | 2016 |
| EFC/EARG | <i>Triturus cristatus</i> | amphibian | Warty Newt / Great Crested Newt | Biodiversity Action Plan UK list of priority species: Priority Species, Biodiversity Lists - England: England NERC S.41, Essex BAP: EBAP | Springfield | TL728098 | 21 | 2016 |
| EFC/EARG | <i>Triturus cristatus</i> | amphibian | Warty Newt / Great Crested Newt | Biodiversity Action Plan UK list of priority species: Priority Species, Biodiversity Lists - England: England NERC S.41, Essex BAP: EBAP | Springfield | TL725092 | 1 | 2009 |
| EFC/EARG | <i>Triturus cristatus</i> | amphibian | Warty Newt / Great Crested Newt | Biodiversity Action Plan UK list of priority species: Priority Species, Biodiversity Lists - England: England NERC S.41, Essex BAP: EBAP | Silver End Memorial Gardens | TL806196 | 1 | 2005 |

| | | | | | | | | |
|----------|---------------------------|-----------|---------------------------------|--|--|----------|----|------|
| EFC/EARG | <i>Triturus cristatus</i> | amphibian | Warty Newt / Great Crested Newt | Biodiversity Action Plan UK list of priority species: Priority Species, Biodiversity Lists - England: England NERC S.41, Essex BAP: EBAP | Sheepcotes, Springfield, Chelmsford, CM2 5TL | TL739080 | 19 | 2013 |
| EFC/EARG | <i>Triturus cristatus</i> | amphibian | Warty Newt / Great Crested Newt | Biodiversity Action Plan UK list of priority species: Priority Species, Biodiversity Lists - England: England NERC S.41, Essex BAP: EBAP | River Chelmer Broomfield Mill | TL715103 | 1 | 1990 |
| EFC/EARG | <i>Triturus cristatus</i> | amphibian | Warty Newt / Great Crested Newt | Biodiversity Action Plan UK list of priority species: Priority Species, Biodiversity Lists - England: England NERC S.41, Essex BAP: EBAP | Mid Essex Gravels Pond 9a | TL726125 | 2 | 2003 |
| EFC/EARG | <i>Triturus cristatus</i> | amphibian | Warty Newt / Great Crested Newt | Biodiversity Action Plan UK list of priority species: Priority Species, Biodiversity Lists - England: England NERC S.41, Essex BAP: EBAP | Cressing Temple Barns | TL800188 | 1 | 1998 |
| EFC/EARG | <i>Triturus cristatus</i> | amphibian | Warty Newt / Great Crested Newt | Biodiversity Action Plan UK list of priority species: Priority Species, Biodiversity Lists - England: England NERC S.41, Essex BAP: EBAP | 46 Hilary Close, Springfield | TL716077 | 1 | 2001 |
| EFC/EARG | <i>Triturus cristatus</i> | amphibian | Warty Newt / Great Crested Newt | Biodiversity Action Plan UK list of priority species: Priority Species, Biodiversity Lists - England: England NERC S.41, Essex BAP: EBAP | Channels Estate, Chelmsford | TL718104 | 1 | 2020 |
| EFC/EARG | <i>Triturus cristatus</i> | amphibian | Warty Newt / Great Crested Newt | Biodiversity Action Plan UK list of priority species: Priority Species, Biodiversity Lists - England: England NERC S.41, Essex BAP: EBAP | Channels Chelmsford | TL725107 | 1 | 2019 |
| EFC/EARG | <i>Triturus cristatus</i> | amphibian | Warty Newt / Great Crested Newt | Biodiversity Action Plan UK list of priority species: Priority Species, Biodiversity Lists - England: England NERC S.41, Essex BAP: EBAP | Channels Chelmsford | TL721107 | 1 | 2019 |
| EFC/EARG | <i>Triturus cristatus</i> | amphibian | Warty Newt / Great Crested Newt | Biodiversity Action Plan UK list of priority species: Priority Species, Biodiversity Lists - England: England NERC S.41, Essex BAP: EBAP | Bushey Wood, Great Leighs | TL740188 | 1 | 1999 |
| EFC/EARG | <i>Triturus cristatus</i> | amphibian | Warty Newt / Great Crested Newt | Biodiversity Action Plan UK list of priority species: Priority Species, Biodiversity Lists - England: England NERC S.41, Essex BAP: EBAP | Bushey Wood, Great Leighs | TL738187 | 1 | 2002 |

| | | | | | | | | |
|----------|---------------------------|-----------|---------------------------------|--|--------------------------------|----------|---|------|
| EFC/EARG | <i>Triturus cristatus</i> | amphibian | Warty Newt / Great Crested Newt | Biodiversity Action Plan UK list of priority species: Priority Species, Biodiversity Lists - England: England NERC S.41, Essex BAP: EBAP | Bushey Wood Farm, Great Leighs | TL738188 | 1 | 2003 |
| EFC/EARG | <i>Triturus cristatus</i> | amphibian | Warty Newt / Great Crested Newt | Biodiversity Action Plan UK list of priority species: Priority Species, Biodiversity Lists - England: England NERC S.41, Essex BAP: EBAP | Broomfield, Pond in Wood | TL702112 | 1 | 1999 |
| EFC/EARG | <i>Triturus cristatus</i> | amphibian | Warty Newt / Great Crested Newt | Biodiversity Action Plan UK list of priority species: Priority Species, Biodiversity Lists - England: England NERC S.41, Essex BAP: EBAP | Broomfield, pond in Wood | TL700112 | 1 | 1999 |
| EFC/EARG | <i>Triturus cristatus</i> | amphibian | Warty Newt / Great Crested Newt | Biodiversity Action Plan UK list of priority species: Priority Species, Biodiversity Lists - England: England NERC S.41, Essex BAP: EBAP | Broomfield, Chelmsford | TL702098 | 1 | 2018 |
| EFC/EARG | <i>Triturus cristatus</i> | amphibian | Warty Newt / Great Crested Newt | Biodiversity Action Plan UK list of priority species: Priority Species, Biodiversity Lists - England: England NERC S.41, Essex BAP: EBAP | Broomfield Hospital Chelmsford | TL702111 | 5 | 2007 |
| EFC/EARG | <i>Triturus cristatus</i> | amphibian | Warty Newt / Great Crested Newt | Biodiversity Action Plan UK list of priority species: Priority Species, Biodiversity Lists - England: England NERC S.41, Essex BAP: EBAP | Broomfield | TL702111 | 1 | 2019 |
| EFC/EARG | <i>Triturus cristatus</i> | amphibian | Warty Newt / Great Crested Newt | Biodiversity Action Plan UK list of priority species: Priority Species, Biodiversity Lists - England: England NERC S.41, Essex BAP: EBAP | Broomfield | TL701111 | 1 | 1999 |
| EFC/EARG | <i>Triturus cristatus</i> | amphibian | Warty Newt / Great Crested Newt | Biodiversity Action Plan UK list of priority species: Priority Species, Biodiversity Lists - England: England NERC S.41, Essex BAP: EBAP | Blunts Hall, Witham | TL808143 | 1 | 2003 |
| EFC/EARG | <i>Triturus cristatus</i> | amphibian | Warty Newt / Great Crested Newt | Biodiversity Action Plan UK list of priority species: Priority Species, Biodiversity Lists - England: England NERC S.41, Essex BAP: EBAP | Blunts Hall | TL808142 | 1 | 2014 |
| EFC/EARG | <i>Triturus cristatus</i> | amphibian | Warty Newt / Great Crested Newt | Biodiversity Action Plan UK list of priority species: Priority Species, Biodiversity Lists - England: England NERC S.41, Essex BAP: EBAP | Channels Estate, Chelmsford | TL718105 | 3 | 2020 |

| | | | | | | | | |
|----------|---------------------------|-----------|---------------------------------|--|----------------------------------|----------|----|------|
| EFC/EARG | <i>Triturus cristatus</i> | amphibian | Warty Newt / Great Crested Newt | Biodiversity Action Plan UK list of priority species: Priority Species, Biodiversity Lists - England: England NERC S.41, Essex BAP: EBAP | Channels Estate, Chelmsford | TL721113 | 2 | 2020 |
| EFC/EARG | <i>Triturus cristatus</i> | amphibian | Warty Newt / Great Crested Newt | Biodiversity Action Plan UK list of priority species: Priority Species, Biodiversity Lists - England: England NERC S.41, Essex BAP: EBAP | Cranham Road, Little Waltham | TL7312 | 1 | 2000 |
| EFC/EARG | <i>Triturus cristatus</i> | amphibian | Warty Newt / Great Crested Newt | Biodiversity Action Plan UK list of priority species: Priority Species, Biodiversity Lists - England: England NERC S.41, Essex BAP: EBAP | Church Road Boreham | TL754095 | 1 | 2000 |
| EFC/EARG | <i>Triturus cristatus</i> | amphibian | Warty Newt / Great Crested Newt | Biodiversity Action Plan UK list of priority species: Priority Species, Biodiversity Lists - England: England NERC S.41, Essex BAP: EBAP | Church Lane, Springfield | TL717078 | 1 | 2001 |
| EFC/EARG | <i>Triturus cristatus</i> | amphibian | Warty Newt / Great Crested Newt | Biodiversity Action Plan UK list of priority species: Priority Species, Biodiversity Lists - England: England NERC S.41, Essex BAP: EBAP | Church Broom Wood. Little Leighs | TL720167 | 1 | 2006 |
| EFC/EARG | <i>Triturus cristatus</i> | amphibian | Warty Newt / Great Crested Newt | Biodiversity Action Plan UK list of priority species: Priority Species, Biodiversity Lists - England: England NERC S.41, Essex BAP: EBAP | Chichester Drive, Chelmsford | TL713079 | 1 | 2000 |
| EFC/EARG | <i>Triturus cristatus</i> | amphibian | Warty Newt / Great Crested Newt | Biodiversity Action Plan UK list of priority species: Priority Species, Biodiversity Lists - England: England NERC S.41, Essex BAP: EBAP | Chelmsford, cm1 6jj | TL722082 | 1 | 2012 |
| EFC/EARG | <i>Triturus cristatus</i> | amphibian | Warty Newt / Great Crested Newt | Biodiversity Action Plan UK list of priority species: Priority Species, Biodiversity Lists - England: England NERC S.41, Essex BAP: EBAP | Chelmsford | TL729102 | 9 | 2016 |
| EFC/EARG | <i>Triturus cristatus</i> | amphibian | Warty Newt / Great Crested Newt | Biodiversity Action Plan UK list of priority species: Priority Species, Biodiversity Lists - England: England NERC S.41, Essex BAP: EBAP | Chelmsford | TL728105 | 12 | 2016 |
| EFC/EARG | <i>Triturus cristatus</i> | amphibian | Warty Newt / Great Crested Newt | Biodiversity Action Plan UK list of priority species: Priority Species, Biodiversity Lists - England: England NERC S.41, Essex BAP: EBAP | Chelmsford | TL726101 | 10 | 2016 |

| | | | | | | | | |
|----------------------------|---------------------------|-----------|---------------------------------|--|-----------------------------------|----------|----|------|
| EFC/EARG | <i>Triturus cristatus</i> | amphibian | Warty Newt / Great Crested Newt | Biodiversity Action Plan UK list of priority species: Priority Species, Biodiversity Lists - England: England NERC S.41, Essex BAP: EBAP | Chelmsford | TL723101 | 16 | 2016 |
| EFC/EARG | <i>Triturus cristatus</i> | amphibian | Warty Newt / Great Crested Newt | Biodiversity Action Plan UK list of priority species: Priority Species, Biodiversity Lists - England: England NERC S.41, Essex BAP: EBAP | Chelmsford | TL722107 | 1 | 2018 |
| EFC/EARG | <i>Triturus cristatus</i> | amphibian | Warty Newt / Great Crested Newt | Biodiversity Action Plan UK list of priority species: Priority Species, Biodiversity Lists - England: England NERC S.41, Essex BAP: EBAP | Chelmsford | TL722082 | 1 | 2012 |
| EFC/EARG | <i>Triturus cristatus</i> | amphibian | Warty Newt / Great Crested Newt | Biodiversity Action Plan UK list of priority species: Priority Species, Biodiversity Lists - England: England NERC S.41, Essex BAP: EBAP | Chelmsford | TL718105 | 1 | 2018 |
| EFC/EARG | <i>Triturus cristatus</i> | amphibian | Warty Newt / Great Crested Newt | Biodiversity Action Plan UK list of priority species: Priority Species, Biodiversity Lists - England: England NERC S.41, Essex BAP: EBAP | Channels Golf Club, Chelmsford | TL722112 | 6 | 2018 |
| EFC/EARG | <i>Triturus cristatus</i> | amphibian | Warty Newt / Great Crested Newt | Biodiversity Action Plan UK list of priority species: Priority Species, Biodiversity Lists - England: England NERC S.41, Essex BAP: EBAP | Channels Estate, Chelmsford | TL725106 | 1 | 2020 |
| Essex Birdwatching Society | <i>Turdus philomelos</i> | bird | Song Thrush | Essex BAP: EBAP | Newland Grove | TL7110 | 22 | 2014 |
| Essex Birdwatching Society | <i>Turdus philomelos</i> | bird | Song Thrush | Essex BAP: EBAP | Newland Grove | TL7110 | 17 | 2018 |
| Essex Birdwatching Society | <i>Turdus philomelos</i> | bird | Song Thrush | Essex BAP: EBAP | Paper Mill Lock | TL7708 | 3 | 2018 |
| Essex Birdwatching Society | <i>Turdus philomelos</i> | bird | Song Thrush | Essex BAP: EBAP | Paper Mill Lock | TL7709 | 2 | 2017 |
| Essex Birdwatching Society | <i>Turdus philomelos</i> | bird | Song Thrush | Essex BAP: EBAP | Paper Mill Lock (downstream path) | TL7709 | 1 | 2018 |
| Essex Birdwatching Society | <i>Turdus philomelos</i> | bird | Song Thrush | Essex BAP: EBAP | Phyllis Currie NR | TL7218 | 1 | 2015 |

| | | | | | | | | |
|----------------------------|--------------------------|------|-------------|-----------------|--|--------|----|------|
| Essex Birdwatching Society | <i>Turdus philomelos</i> | bird | Song Thrush | Essex BAP: EBAP | Phyllis Currie NR | TL7318 | 1 | 2018 |
| Essex Birdwatching Society | <i>Turdus philomelos</i> | bird | Song Thrush | Essex BAP: EBAP | near Terling Hall | TL7713 | 1 | 2013 |
| Essex Birdwatching Society | <i>Turdus philomelos</i> | bird | Song Thrush | Essex BAP: EBAP | near Leighs sewage works | TL7216 | 4 | 2015 |
| Essex Birdwatching Society | <i>Turdus philomelos</i> | bird | Song Thrush | Essex BAP: EBAP | near Leighs sewage works | TL7216 | 8 | 2014 |
| Essex Birdwatching Society | <i>Turdus philomelos</i> | bird | Song Thrush | Essex BAP: EBAP | Mobile-TL7320 | TL7320 | 1 | 2014 |
| Essex Birdwatching Society | <i>Turdus philomelos</i> | bird | Song Thrush | Essex BAP: EBAP | Mann Wood | TL7417 | 3 | 2015 |
| Essex Birdwatching Society | <i>Turdus philomelos</i> | bird | Song Thrush | Essex BAP: EBAP | Mann Wood | TL7417 | 11 | 2014 |
| Essex Birdwatching Society | <i>Turdus philomelos</i> | bird | Song Thrush | Essex BAP: EBAP | Lyonshall Wood | TL7314 | 1 | 2015 |
| Essex Birdwatching Society | <i>Turdus philomelos</i> | bird | Song Thrush | Essex BAP: EBAP | Lyonshall Wood | TL7314 | 2 | 2014 |
| Essex Birdwatching Society | <i>Turdus philomelos</i> | bird | Song Thrush | Essex BAP: EBAP | Little Green, Mattocks Farm | TL7017 | 1 | 2017 |
| Essex Birdwatching Society | <i>Turdus philomelos</i> | bird | Song Thrush | Essex BAP: EBAP | Phyllis Currie Reserve | TL7218 | 4 | 2014 |
| Essex Birdwatching Society | <i>Turdus philomelos</i> | bird | Song Thrush | Essex BAP: EBAP | Ridley Hall & South East of Fuller Street (TL71 M) | TL7515 | 1 | 2013 |
| Essex Birdwatching Society | <i>Turdus philomelos</i> | bird | Song Thrush | Essex BAP: EBAP | River | TL8114 | 2 | 2014 |
| Essex Birdwatching Society | <i>Turdus philomelos</i> | bird | Song Thrush | Essex BAP: EBAP | White Notley | TL7818 | 5 | 2014 |

| | | | | | | | | |
|----------------------------|--------------------------|------|-------------|-----------------|--|--------|-----|------|
| Essex Birdwatching Society | <i>Turdus philomelos</i> | bird | Song Thrush | Essex BAP: EBAP | west of Phyllis Currie Reserve | TL7218 | 1 | 2014 |
| Essex Birdwatching Society | <i>Turdus philomelos</i> | bird | Song Thrush | Essex BAP: EBAP | West of Phyllis Currie Reserve | TL7117 | 2 | 2015 |
| Essex Birdwatching Society | <i>Turdus philomelos</i> | bird | Song Thrush | Essex BAP: EBAP | TL7807 | TL7807 | 1 | 2015 |
| Essex Birdwatching Society | <i>Turdus philomelos</i> | bird | Song Thrush | Essex BAP: EBAP | TL7317 | TL7317 | 1 | 2014 |
| Essex Birdwatching Society | <i>Turdus philomelos</i> | bird | Song Thrush | Essex BAP: EBAP | Thistley Green | TL7019 | 1 | 2014 |
| Essex Birdwatching Society | <i>Turdus philomelos</i> | bird | Song Thrush | Essex BAP: EBAP | Terling | TL7715 | 3 | 2017 |
| Essex Birdwatching Society | <i>Turdus philomelos</i> | bird | Song Thrush | Essex BAP: EBAP | Terling | TL7715 | 2 | 2014 |
| Essex Birdwatching Society | <i>Turdus philomelos</i> | bird | Song Thrush | Essex BAP: EBAP | Terling | TL7614 | 176 | 2015 |
| Essex Birdwatching Society | <i>Turdus philomelos</i> | bird | Song Thrush | Essex BAP: EBAP | Russell Green | TL7412 | 1 | 2015 |
| Essex Birdwatching Society | <i>Turdus philomelos</i> | bird | Song Thrush | Essex BAP: EBAP | Russell Green | TL7412 | 4 | 2014 |
| Essex Birdwatching Society | <i>Turdus philomelos</i> | bird | Song Thrush | Essex BAP: EBAP | River Ter area near Lyons Hall | TL7315 | 1 | 2015 |
| Essex Birdwatching Society | <i>Turdus philomelos</i> | bird | Song Thrush | Essex BAP: EBAP | River Chelmer (Bond St to Riverside Retail Pk) | TL7107 | 9 | 2013 |
| Essex Birdwatching Society | <i>Turdus philomelos</i> | bird | Song Thrush | Essex BAP: EBAP | River Chelmer | TL7508 | 1 | 2018 |
| Essex Birdwatching Society | <i>Turdus philomelos</i> | bird | Song Thrush | Essex BAP: EBAP | river brain notley | TL7620 | 1 | 2013 |

| | | | | | | | | |
|----------------------------|--------------------------|------|-------------|-----------------|--|--------|----|------|
| Essex Birdwatching Society | <i>Turdus philomelos</i> | bird | Song Thrush | Essex BAP: EBAP | White Notley | TL7818 | 1 | 2015 |
| Essex Birdwatching Society | <i>Turdus philomelos</i> | bird | Song Thrush | Essex BAP: EBAP | Little Waltham Nature Reserve | TL7111 | 1 | 2014 |
| Essex Birdwatching Society | <i>Turdus philomelos</i> | bird | Song Thrush | Essex BAP: EBAP | Black Notley | TL7620 | 3 | 2014 |
| Essex Birdwatching Society | <i>Turdus philomelos</i> | bird | Song Thrush | Essex BAP: EBAP | Church Broom Wood, Little Leighs | TL7116 | 6 | 2014 |
| Essex Birdwatching Society | <i>Turdus philomelos</i> | bird | Song Thrush | Essex BAP: EBAP | Chelmsford, Our Garden | TL7008 | 1 | 2018 |
| Essex Birdwatching Society | <i>Turdus philomelos</i> | bird | Song Thrush | Essex BAP: EBAP | Chelmsford, Bulls Lodge Farm | TL7310 | 1 | 2013 |
| Essex Birdwatching Society | <i>Turdus philomelos</i> | bird | Song Thrush | Essex BAP: EBAP | Chelmsford Area | TL7109 | 2 | 2014 |
| Essex Birdwatching Society | <i>Turdus philomelos</i> | bird | Song Thrush | Essex BAP: EBAP | Chelmsford | TL7107 | 1 | 2018 |
| Essex Birdwatching Society | <i>Turdus philomelos</i> | bird | Song Thrush | Essex BAP: EBAP | Chelmer valley Church road to Stonehams lock | TL7507 | 1 | 2015 |
| Essex Birdwatching Society | <i>Turdus philomelos</i> | bird | Song Thrush | Essex BAP: EBAP | Channel's Golf Course, Chelmsford | TL7211 | 4 | 2018 |
| Essex Birdwatching Society | <i>Turdus philomelos</i> | bird | Song Thrush | Essex BAP: EBAP | Bushy Wood | TL7318 | 1 | 2013 |
| Essex Birdwatching Society | <i>Turdus philomelos</i> | bird | Song Thrush | Essex BAP: EBAP | Bunny's Walk | TL7108 | 11 | 2014 |
| Essex Birdwatching Society | <i>Turdus philomelos</i> | bird | Song Thrush | Essex BAP: EBAP | Boreham | TL7510 | 7 | 2017 |
| Essex Birdwatching Society | <i>Turdus philomelos</i> | bird | Song Thrush | Essex BAP: EBAP | Boreham | TL7509 | 1 | 2018 |

| | | | | | | | | |
|----------------------------|--------------------------|------|-------------|-----------------|--|--------|----|------|
| Essex Birdwatching Society | <i>Turdus philomelos</i> | bird | Song Thrush | Essex BAP: EBAP | Boreham | TL7509 | 5 | 2014 |
| Essex Birdwatching Society | <i>Turdus philomelos</i> | bird | Song Thrush | Essex BAP: EBAP | Blackley Lane Gravel Pits, Willows Green | TL7319 | 6 | 2018 |
| Essex Birdwatching Society | <i>Turdus philomelos</i> | bird | Song Thrush | Essex BAP: EBAP | Blackley Lane Gravel Pits near Willows Green | TL7219 | 4 | 2014 |
| Essex Birdwatching Society | <i>Turdus philomelos</i> | bird | Song Thrush | Essex BAP: EBAP | Blackley Lane Gravel Pits near Willows Green | TL7219 | 4 | 2013 |
| Essex Birdwatching Society | <i>Turdus philomelos</i> | bird | Song Thrush | Essex BAP: EBAP | Church Broom Wood, Little Leighs | TL7116 | 2 | 2017 |
| Essex Birdwatching Society | <i>Turdus philomelos</i> | bird | Song Thrush | Essex BAP: EBAP | Church Broom Wood, Little Leighs | TL7216 | 5 | 2015 |
| Essex Birdwatching Society | <i>Turdus philomelos</i> | bird | Song Thrush | Essex BAP: EBAP | Farm View, Black Notley | TL7620 | 83 | 2014 |
| Essex Birdwatching Society | <i>Turdus philomelos</i> | bird | Song Thrush | Essex BAP: EBAP | Little Waltham garden | TL7012 | 1 | 2018 |
| Essex Birdwatching Society | <i>Turdus philomelos</i> | bird | Song Thrush | Essex BAP: EBAP | Little Leighs | TL7118 | 1 | 2018 |
| Essex Birdwatching Society | <i>Turdus philomelos</i> | bird | Song Thrush | Essex BAP: EBAP | Little Baddow Bridge Pits | TL7608 | 21 | 2018 |
| Essex Birdwatching Society | <i>Turdus philomelos</i> | bird | Song Thrush | Essex BAP: EBAP | Little Baddow | TL7708 | 2 | 2015 |
| Essex Birdwatching Society | <i>Turdus philomelos</i> | bird | Song Thrush | Essex BAP: EBAP | Little Baddow | TL7707 | 1 | 2017 |
| Essex Birdwatching Society | <i>Turdus philomelos</i> | bird | Song Thrush | Essex BAP: EBAP | Leez Reservoir | TL7118 | 4 | 2015 |
| Essex Birdwatching Society | <i>Turdus philomelos</i> | bird | Song Thrush | Essex BAP: EBAP | Leez Reservoir | TL7118 | 8 | 2014 |

| | | | | | | | | |
|----------------------------|--------------------------|---------------|-------------|---|---|----------|---|------|
| Essex Birdwatching Society | <i>Turdus philomelos</i> | bird | Song Thrush | Essex BAP: EBAP | Leez Reservoir | TL7018 | 6 | 2018 |
| Essex Birdwatching Society | <i>Turdus philomelos</i> | bird | Song Thrush | Essex BAP: EBAP | Jo | TL8113 | 2 | 2014 |
| Essex Birdwatching Society | <i>Turdus philomelos</i> | bird | Song Thrush | Essex BAP: EBAP | Fell Christy Garden | TL7008 | 2 | 2013 |
| Essex Birdwatching Society | <i>Turdus philomelos</i> | bird | Song Thrush | Essex BAP: EBAP | Fishing lake by A130, Belsteads Farm Lane | TL7110 | 1 | 2013 |
| Essex Birdwatching Society | <i>Turdus philomelos</i> | bird | Song Thrush | Essex BAP: EBAP | Great Leighs Sewage Works | TL7216 | 1 | 2017 |
| Essex Birdwatching Society | <i>Turdus philomelos</i> | bird | Song Thrush | Essex BAP: EBAP | Great Leighs, Mann Wood | TL7417 | 1 | 2017 |
| Essex Birdwatching Society | <i>Turdus philomelos</i> | bird | Song Thrush | Essex BAP: EBAP | Great Notley CP | TL7320 | 3 | 2014 |
| Essex Birdwatching Society | <i>Turdus philomelos</i> | bird | Song Thrush | Essex BAP: EBAP | Heather Hills EWT | TL7807 | 1 | 2015 |
| Essex Birdwatching Society | <i>Turdus philomelos</i> | bird | Song Thrush | Essex BAP: EBAP | Holybread wood | TL7708 | 1 | 2015 |
| Essex Birdwatching Society | <i>Turdus torquatus</i> | bird | Ring Ouzel | Biodiversity Action Plan UK list of priority species: Priority Species, Biodiversity Lists - England: England NERC S.41 | Leez Reservoir | TL7118 | 1 | 2015 |
| Essex Birdwatching Society | <i>Turdus torquatus</i> | bird | Ring Ouzel | Biodiversity Action Plan UK list of priority species: Priority Species, Biodiversity Lists - England: England NERC S.41 | Leez Reservoir | TL7018 | 1 | 2015 |
| Essex Field Club | <i>Tyria jacobaeae</i> | insect - moth | Cinnabar | Biodiversity Action Plan UK list of priority species: Priority Species, Biodiversity Lists - England: England NERC S.41 | Drakes Farm Plot A (Chelmsford) | TL741131 | 1 | 2013 |
| Essex Field Club | <i>Tyria jacobaeae</i> | insect - moth | Cinnabar | Biodiversity Action Plan UK list of priority species: Priority Species, Biodiversity Lists - England: England NERC S.41 | Fairwinds Pit, Ulting | TL8010 | 1 | 2014 |

| | | | | | | | | |
|------------------|------------------------|---------------|----------|---|---|----------|----|------|
| Essex Field Club | <i>Tyria jacobaeae</i> | insect - moth | Cinnabar | Biodiversity Action Plan UK list of priority species: Priority Species, Biodiversity Lists - England: England NERC S.41 | Little Leighs: Essex Way | TL719166 | 1 | 2015 |
| Essex Field Club | <i>Tyria jacobaeae</i> | insect - moth | Cinnabar | Biodiversity Action Plan UK list of priority species: Priority Species, Biodiversity Lists - England: England NERC S.41 | Little Waltham, Lawns Farm (garden) | TL739137 | 56 | 2020 |
| Essex Field Club | <i>Tyria jacobaeae</i> | insect - moth | Cinnabar | Biodiversity Action Plan UK list of priority species: Priority Species, Biodiversity Lists - England: England NERC S.41 | Noaks Lane and fields | TL743136 | 7 | 2019 |
| Essex Field Club | <i>Tyria jacobaeae</i> | insect - moth | Cinnabar | Biodiversity Action Plan UK list of priority species: Priority Species, Biodiversity Lists - England: England NERC S.41 | Phylliss Currie | TL723183 | 1 | 2009 |
| Essex Field Club | <i>Tyria jacobaeae</i> | insect - moth | Cinnabar | Biodiversity Action Plan UK list of priority species: Priority Species, Biodiversity Lists - England: England NERC S.41 | Springfield Chelmsford | TL7108 | 2 | 2016 |
| Essex Field Club | <i>Tyria jacobaeae</i> | insect - moth | Cinnabar | Biodiversity Action Plan UK list of priority species: Priority Species, Biodiversity Lists - England: England NERC S.41 | Springfield Lyons: Bronze Age Enclosure | TL735081 | 1 | 2017 |
| Essex Field Club | <i>Tyria jacobaeae</i> | insect - moth | Cinnabar | Biodiversity Action Plan UK list of priority species: Priority Species, Biodiversity Lists - England: England NERC S.41 | Church Road, Boreham (Garden) | TL753097 | 2 | 2020 |
| Essex Field Club | <i>Tyria jacobaeae</i> | insect - moth | Cinnabar | Biodiversity Action Plan UK list of priority species: Priority Species, Biodiversity Lists - England: England NERC S.41 | Chelmsford, Springfield Road (garden) | TL703084 | 2 | 2020 |
| Essex Field Club | <i>Tyria jacobaeae</i> | insect - moth | Cinnabar | Biodiversity Action Plan UK list of priority species: Priority Species, Biodiversity Lists - England: England NERC S.41 | Chatham Green: Wilderness Foundation | TL716160 | 1 | 2019 |
| Essex Field Club | <i>Tyria jacobaeae</i> | insect - moth | Cinnabar | Biodiversity Action Plan UK list of priority species: Priority Species, Biodiversity Lists - England: England NERC S.41 | Blackley Lane GP, Great Leighs | TL7319 | 1 | 2018 |

| | | | | | | | | |
|----------------------------|--------------------------|---------------|----------|---|--|----------|----|------|
| Essex Field Club | <i>Tyria jacobaeae</i> | insect - moth | Cinnabar | Biodiversity Action Plan UK list of priority species: Priority Species, Biodiversity Lists - England: England NERC S.41 | Blackley Lane gravel pit, Great Leighs | TL7319 | 1 | 2013 |
| Essex Field Club | <i>Tyria jacobaeae</i> | insect - moth | Cinnabar | Biodiversity Action Plan UK list of priority species: Priority Species, Biodiversity Lists - England: England NERC S.41 | Boreham (garden) | TL754098 | 20 | 2019 |
| Essex Field Club | <i>Tyria jacobaeae</i> | insect - moth | Cinnabar | Biodiversity Action Plan UK list of priority species: Priority Species, Biodiversity Lists - England: England NERC S.41 | Boreham Pits: meadow | TL756114 | 1 | 2014 |
| Essex Field Club | <i>Tyria jacobaeae</i> | insect - moth | Cinnabar | Biodiversity Action Plan UK list of priority species: Priority Species, Biodiversity Lists - England: England NERC S.41 | Boreham: footpath | TL762116 | 1 | 2015 |
| Essex Field Club | <i>Tyria jacobaeae</i> | insect - moth | Cinnabar | Biodiversity Action Plan UK list of priority species: Priority Species, Biodiversity Lists - England: England NERC S.41 | Boreham: Porter's Wood margins | TL761120 | 1 | 2015 |
| Essex Field Club | <i>Tyria jacobaeae</i> | insect - moth | Cinnabar | Biodiversity Action Plan UK list of priority species: Priority Species, Biodiversity Lists - England: England NERC S.41 | Broomfield: allotments | TL707098 | 4 | 2010 |
| Essex Field Club | <i>Tyria jacobaeae</i> | insect - moth | Cinnabar | Biodiversity Action Plan UK list of priority species: Priority Species, Biodiversity Lists - England: England NERC S.41 | Broomfield: lake surrounds | TL719106 | 1 | 2015 |
| Essex Birdwatching Society | <i>Vanellus vanellus</i> | bird | Lapwing | Biodiversity Action Plan UK list of priority species: Priority Species, Biodiversity Lists - England: England NERC S.41 | Paper Mill Lock Little Baddow | TL7708 | 1 | 2015 |
| Essex Birdwatching Society | <i>Vanellus vanellus</i> | bird | Lapwing | Biodiversity Action Plan UK list of priority species: Priority Species, Biodiversity Lists - England: England NERC S.41 | Paper Mill Lock | TL7709 | 2 | 2017 |
| Essex Birdwatching Society | <i>Vanellus vanellus</i> | bird | Lapwing | Biodiversity Action Plan UK list of priority species: Priority Species, Biodiversity Lists - England: England NERC S.41 | New Lake side church road | TL7608 | 4 | 2014 |

| | | | | | | | | |
|----------------------------|--------------------------|------|---------|---|--|--------|----|------|
| Essex Birdwatching Society | <i>Vanellus vanellus</i> | bird | Lapwing | Biodiversity Action Plan UK list of priority species: Priority Species, Biodiversity Lists - England: England NERC S.41 | near Terling Hall | TL7715 | 1 | 2013 |
| Essex Birdwatching Society | <i>Vanellus vanellus</i> | bird | Lapwing | Biodiversity Action Plan UK list of priority species: Priority Species, Biodiversity Lists - England: England NERC S.41 | near Powers Hall, Witham | TL7915 | 1 | 2014 |
| Essex Birdwatching Society | <i>Vanellus vanellus</i> | bird | Lapwing | Biodiversity Action Plan UK list of priority species: Priority Species, Biodiversity Lists - England: England NERC S.41 | Little Baddow, New Lake Church Road | TL7608 | 2 | 2017 |
| Essex Birdwatching Society | <i>Vanellus vanellus</i> | bird | Lapwing | Biodiversity Action Plan UK list of priority species: Priority Species, Biodiversity Lists - England: England NERC S.41 | Little Baddow, New Lake | TL7608 | 1 | 2018 |
| Essex Birdwatching Society | <i>Vanellus vanellus</i> | bird | Lapwing | Biodiversity Action Plan UK list of priority species: Priority Species, Biodiversity Lists - England: England NERC S.41 | Little Baddow New Lake side church road | TL7608 | 12 | 2015 |
| Essex Birdwatching Society | <i>Vanellus vanellus</i> | bird | Lapwing | Biodiversity Action Plan UK list of priority species: Priority Species, Biodiversity Lists - England: England NERC S.41 | Little Baddow Bridge Pits | TL7608 | 24 | 2018 |
| Essex Birdwatching Society | <i>Vanellus vanellus</i> | bird | Lapwing | Biodiversity Action Plan UK list of priority species: Priority Species, Biodiversity Lists - England: England NERC S.41 | Little Baddow | TL7707 | 1 | 2017 |
| Essex Birdwatching Society | <i>Vanellus vanellus</i> | bird | Lapwing | Biodiversity Action Plan UK list of priority species: Priority Species, Biodiversity Lists - England: England NERC S.41 | Phyllis Currie Reserve | TL7218 | 1 | 2014 |
| Essex Birdwatching Society | <i>Vanellus vanellus</i> | bird | Lapwing | Biodiversity Action Plan UK list of priority species: Priority Species, Biodiversity Lists - England: England NERC S.41 | Russell Green | TL7412 | 64 | 2014 |
| Essex Birdwatching Society | <i>Vanellus vanellus</i> | bird | Lapwing | Biodiversity Action Plan UK list of priority species: Priority Species, Biodiversity Lists - England: England NERC S.41 | Willows Green, Blackley Lane Gravel Pits | TL7219 | 2 | 2017 |

| | | | | | | | | |
|----------------------------|--------------------------|------|---------|---|------------------------------------|--------|----|------|
| Essex Birdwatching Society | <i>Vanellus vanellus</i> | bird | Lapwing | Biodiversity Action Plan UK list of priority species: Priority Species, Biodiversity Lists - England: England NERC S.41 | TL7509 | TL7509 | 1 | 2013 |
| Essex Birdwatching Society | <i>Vanellus vanellus</i> | bird | Lapwing | Biodiversity Action Plan UK list of priority species: Priority Species, Biodiversity Lists - England: England NERC S.41 | TL7412 | TL7412 | 3 | 2014 |
| Essex Birdwatching Society | <i>Vanellus vanellus</i> | bird | Lapwing | Biodiversity Action Plan UK list of priority species: Priority Species, Biodiversity Lists - England: England NERC S.41 | TL7014 | TL7014 | 1 | 2015 |
| Essex Birdwatching Society | <i>Vanellus vanellus</i> | bird | Lapwing | Biodiversity Action Plan UK list of priority species: Priority Species, Biodiversity Lists - England: England NERC S.41 | Terling | TL7715 | 1 | 2017 |
| Essex Birdwatching Society | <i>Vanellus vanellus</i> | bird | Lapwing | Biodiversity Action Plan UK list of priority species: Priority Species, Biodiversity Lists - England: England NERC S.41 | Terling | TL7614 | 40 | 2015 |
| Essex Birdwatching Society | <i>Vanellus vanellus</i> | bird | Lapwing | Biodiversity Action Plan UK list of priority species: Priority Species, Biodiversity Lists - England: England NERC S.41 | Russell Green Gravel Pit | TL7412 | 10 | 2017 |
| Essex Birdwatching Society | <i>Vanellus vanellus</i> | bird | Lapwing | Biodiversity Action Plan UK list of priority species: Priority Species, Biodiversity Lists - England: England NERC S.41 | Russell Green GPs, near Chelmsford | TL7412 | 1 | 2015 |
| Essex Birdwatching Society | <i>Vanellus vanellus</i> | bird | Lapwing | Biodiversity Action Plan UK list of priority species: Priority Species, Biodiversity Lists - England: England NERC S.41 | Russell Green GP | TL7412 | 2 | 2014 |
| Essex Birdwatching Society | <i>Vanellus vanellus</i> | bird | Lapwing | Biodiversity Action Plan UK list of priority species: Priority Species, Biodiversity Lists - England: England NERC S.41 | Russell Green | TL7412 | 21 | 2018 |
| Essex Birdwatching Society | <i>Vanellus vanellus</i> | bird | Lapwing | Biodiversity Action Plan UK list of priority species: Priority Species, Biodiversity Lists - England: England NERC S.41 | Little Baddow | TL7707 | 4 | 2014 |

| | | | | | | | | |
|----------------------------|--------------------------|------|---------|---|--|--------|----|------|
| Essex Birdwatching Society | <i>Vanellus vanellus</i> | bird | Lapwing | Biodiversity Action Plan UK list of priority species: Priority Species, Biodiversity Lists - England: England NERC S.41 | Leez Reservoir | TL7118 | 8 | 2013 |
| Essex Birdwatching Society | <i>Vanellus vanellus</i> | bird | Lapwing | Biodiversity Action Plan UK list of priority species: Priority Species, Biodiversity Lists - England: England NERC S.41 | Boreham GP | TL7412 | 1 | 2018 |
| Essex Birdwatching Society | <i>Vanellus vanellus</i> | bird | Lapwing | Biodiversity Action Plan UK list of priority species: Priority Species, Biodiversity Lists - England: England NERC S.41 | Boreham | TL7510 | 29 | 2017 |
| Essex Birdwatching Society | <i>Vanellus vanellus</i> | bird | Lapwing | Biodiversity Action Plan UK list of priority species: Priority Species, Biodiversity Lists - England: England NERC S.41 | Boreham | TL7509 | 10 | 2018 |
| Essex Birdwatching Society | <i>Vanellus vanellus</i> | bird | Lapwing | Biodiversity Action Plan UK list of priority species: Priority Species, Biodiversity Lists - England: England NERC S.41 | Boreham | TL7510 | 3 | 2014 |
| Essex Birdwatching Society | <i>Vanellus vanellus</i> | bird | Lapwing | Biodiversity Action Plan UK list of priority species: Priority Species, Biodiversity Lists - England: England NERC S.41 | Boreham | TL7509 | 3 | 2014 |
| Essex Birdwatching Society | <i>Vanellus vanellus</i> | bird | Lapwing | Biodiversity Action Plan UK list of priority species: Priority Species, Biodiversity Lists - England: England NERC S.41 | Blackley Lane Gravel Pits, Willows Green | TL7319 | 8 | 2018 |
| Essex Birdwatching Society | <i>Vanellus vanellus</i> | bird | Lapwing | Biodiversity Action Plan UK list of priority species: Priority Species, Biodiversity Lists - England: England NERC S.41 | Blackley Lane Gravel Pits near Willows Green | TL7219 | 9 | 2014 |
| Essex Birdwatching Society | <i>Vanellus vanellus</i> | bird | Lapwing | Biodiversity Action Plan UK list of priority species: Priority Species, Biodiversity Lists - England: England NERC S.41 | Blackley Lane Gravel Pits near Willows Green | TL7219 | 12 | 2013 |
| Essex Birdwatching Society | <i>Vanellus vanellus</i> | bird | Lapwing | Biodiversity Action Plan UK list of priority species: Priority Species, Biodiversity Lists - England: England NERC S.41 | Blackley Lane | TL7219 | 1 | 2013 |

| | | | | | | | | |
|----------------------------|--------------------------|------|---------|---|--------------------------------------|--------|---|------|
| Essex Birdwatching Society | <i>Vanellus vanellus</i> | bird | Lapwing | Biodiversity Action Plan UK list of priority species: Priority Species, Biodiversity Lists - England: England NERC S.41 | Boreham GP | TL7511 | 1 | 2015 |
| Essex Birdwatching Society | <i>Vanellus vanellus</i> | bird | Lapwing | Biodiversity Action Plan UK list of priority species: Priority Species, Biodiversity Lists - England: England NERC S.41 | Boreham, Church Road | TL7608 | 1 | 2018 |
| Essex Birdwatching Society | <i>Vanellus vanellus</i> | bird | Lapwing | Biodiversity Action Plan UK list of priority species: Priority Species, Biodiversity Lists - England: England NERC S.41 | Channel's Golf Course, Chelmsford | TL7211 | 2 | 2018 |
| Essex Birdwatching Society | <i>Vanellus vanellus</i> | bird | Lapwing | Biodiversity Action Plan UK list of priority species: Priority Species, Biodiversity Lists - England: England NERC S.41 | Holybread wood | TL7708 | 1 | 2015 |
| Essex Birdwatching Society | <i>Vanellus vanellus</i> | bird | Lapwing | Biodiversity Action Plan UK list of priority species: Priority Species, Biodiversity Lists - England: England NERC S.41 | Hatfield Peverel FC | TL7811 | 1 | 2014 |
| Essex Birdwatching Society | <i>Vanellus vanellus</i> | bird | Lapwing | Biodiversity Action Plan UK list of priority species: Priority Species, Biodiversity Lists - England: England NERC S.41 | Great Leighs | TL7317 | 1 | 2017 |
| Essex Birdwatching Society | <i>Vanellus vanellus</i> | bird | Lapwing | Biodiversity Action Plan UK list of priority species: Priority Species, Biodiversity Lists - England: England NERC S.41 | Faulkbourne, Elm Hall Farm | TL8017 | 2 | 2017 |
| Essex Birdwatching Society | <i>Vanellus vanellus</i> | bird | Lapwing | Biodiversity Action Plan UK list of priority species: Priority Species, Biodiversity Lists - England: England NERC S.41 | essex russell green reservoir | TL7412 | 1 | 2015 |
| Essex Birdwatching Society | <i>Vanellus vanellus</i> | bird | Lapwing | Biodiversity Action Plan UK list of priority species: Priority Species, Biodiversity Lists - England: England NERC S.41 | Elm Hall Farm Reservoir, Faulkbourne | TL8017 | 1 | 2014 |
| Essex Birdwatching Society | <i>Vanellus vanellus</i> | bird | Lapwing | Biodiversity Action Plan UK list of priority species: Priority Species, Biodiversity Lists - England: England NERC S.41 | Elm Hall Farm | TL8017 | 1 | 2015 |

| | | | | | | | | |
|----------------------------|---------------------------|---------------|--------------|---|--|----------|----|------|
| Essex Birdwatching Society | <i>Vanellus vanellus</i> | bird | Lapwing | Biodiversity Action Plan UK list of priority species: Priority Species, Biodiversity Lists - England: England NERC S.41 | cranham | TL7412 | 1 | 2014 |
| Essex Birdwatching Society | <i>Vanellus vanellus</i> | bird | Lapwing | Biodiversity Action Plan UK list of priority species: Priority Species, Biodiversity Lists - England: England NERC S.41 | Chelmer valley Church road to Stonehams lock | TL7507 | 1 | 2015 |
| Essex Birdwatching Society | <i>Vanellus vanellus</i> | bird | Lapwing | Biodiversity Action Plan UK list of priority species: Priority Species, Biodiversity Lists - England: England NERC S.41 | A12, Chelmsford | TL7610 | 1 | 2018 |
| EFC/EARG | <i>Vipera berus</i> | reptile | Adder | Biodiversity Action Plan UK list of priority species: Priority Species, Biodiversity Lists - England: England NERC S.41 | Mersea Island | TL803146 | 1 | 2014 |
| EFC/EARG | <i>Vipera berus</i> | reptile | Adder | Biodiversity Action Plan UK list of priority species: Priority Species, Biodiversity Lists - England: England NERC S.41 | Danbury | TL803146 | 1 | 2012 |
| Essex Field Club | <i>Watsonalla binaria</i> | insect - moth | Oak Hook-tip | Biodiversity Action Plan UK list of priority species: Priority Species, Biodiversity Lists - England: England NERC S.41 | Terling, Fairstead Hall | TL7616 | 2 | 2002 |
| Essex Field Club | <i>Watsonalla binaria</i> | insect - moth | Oak Hook-tip | Biodiversity Action Plan UK list of priority species: Priority Species, Biodiversity Lists - England: England NERC S.41 | Phyllis Currie NR | TL721181 | 1 | 2019 |
| Essex Field Club | <i>Watsonalla binaria</i> | insect - moth | Oak Hook-tip | Biodiversity Action Plan UK list of priority species: Priority Species, Biodiversity Lists - England: England NERC S.41 | Newhall School, Boreham | TL7310 | 1 | 1969 |
| Essex Field Club | <i>Watsonalla binaria</i> | insect - moth | Oak Hook-tip | Biodiversity Action Plan UK list of priority species: Priority Species, Biodiversity Lists - England: England NERC S.41 | Little Waltham, Lawns Farm (garden) | TL739137 | 34 | 2020 |
| Essex Field Club | <i>Watsonalla binaria</i> | insect - moth | Oak Hook-tip | Biodiversity Action Plan UK list of priority species: Priority Species, Biodiversity Lists - England: England NERC S.41 | Gt Leighs | TL7318 | 21 | 2006 |

| | | | | | | | | |
|------------------|-----------------------------|---------------|------------------------------|---|---------------------------------------|----------|----|------|
| Essex Field Club | <i>Watsonalla binaria</i> | insect - moth | Oak Hook-tip | Biodiversity Action Plan UK list of priority species: Priority Species, Biodiversity Lists - England: England NERC S.41 | Chelmsford, Springfield Road (garden) | TL703084 | 1 | 2020 |
| Essex Field Club | <i>Watsonalla binaria</i> | insect - moth | Oak Hook-tip | Biodiversity Action Plan UK list of priority species: Priority Species, Biodiversity Lists - England: England NERC S.41 | Chatham Green Project | TL716160 | 1 | 2017 |
| Essex Field Club | <i>Watsonalla binaria</i> | insect - moth | Oak Hook-tip | Biodiversity Action Plan UK list of priority species: Priority Species, Biodiversity Lists - England: England NERC S.41 | Boreham (garden) | TL754098 | 13 | 2019 |
| Essex Field Club | <i>Watsonalla binaria</i> | insect - moth | Oak Hook-tip | Biodiversity Action Plan UK list of priority species: Priority Species, Biodiversity Lists - England: England NERC S.41 | 109 Waveney Drive, Chelmsford | TL713088 | 1 | 1986 |
| Essex Field Club | <i>Xanthorhoe ferrugata</i> | insect - moth | Dark-barred Twin-spot Carpet | Biodiversity Action Plan UK list of priority species: Priority Species, Biodiversity Lists - England: England NERC S.41 | Terling, Fairstead Hall | TL7616 | 1 | 2001 |
| Essex Field Club | <i>Xanthorhoe ferrugata</i> | insect - moth | Dark-barred Twin-spot Carpet | Biodiversity Action Plan UK list of priority species: Priority Species, Biodiversity Lists - England: England NERC S.41 | Newhall School, Boreham | TL7310 | 1 | 1969 |
| Essex Field Club | <i>Xanthorhoe ferrugata</i> | insect - moth | Dark-barred Twin-spot Carpet | Biodiversity Action Plan UK list of priority species: Priority Species, Biodiversity Lists - England: England NERC S.41 | Boreham, garden | TL7509 | 1 | 2002 |
| Essex Field Club | <i>Xanthorhoe ferrugata</i> | insect - moth | Dark-barred Twin-spot Carpet | Biodiversity Action Plan UK list of priority species: Priority Species, Biodiversity Lists - England: England NERC S.41 | Boreham (garden) | TL754098 | 4 | 2018 |
| Essex Field Club | <i>Xanthorhoe ferrugata</i> | insect - moth | Dark-barred Twin-spot Carpet | Biodiversity Action Plan UK list of priority species: Priority Species, Biodiversity Lists - England: England NERC S.41 | 109 Waveney Drive, Chelmsford | TL713088 | 1 | 1986 |
| EFC/EARG | <i>Zootoca vivipara</i> | reptile | Common Lizard | Biodiversity Action Plan UK list of priority species: Priority Species, Biodiversity Lists - England: England NERC S.41 | Wilderness Foundation UK | TL717159 | 1 | 2019 |

| | | | | | | | | |
|----------|-------------------------|---------|---------------|---|------------------------------|----------|---|------|
| EFC/EARG | <i>Zootoca vivipara</i> | reptile | Common Lizard | Biodiversity Action Plan UK list of priority species: Priority Species, Biodiversity Lists - England: England NERC S.41 | Phyllis Currie | TL723182 | 1 | 2002 |
| EFC/EARG | <i>Zootoca vivipara</i> | reptile | Common Lizard | Biodiversity Action Plan UK list of priority species: Priority Species, Biodiversity Lists - England: England NERC S.41 | Mann Wood, Great Leighs | TL7417 | 1 | 2018 |
| EFC/EARG | <i>Zootoca vivipara</i> | reptile | Common Lizard | Biodiversity Action Plan UK list of priority species: Priority Species, Biodiversity Lists - England: England NERC S.41 | Boreham Pits: meadow | TL756114 | 1 | 2014 |
| EFC/EARG | <i>Zootoca vivipara</i> | reptile | Common Lizard | Biodiversity Action Plan UK list of priority species: Priority Species, Biodiversity Lists - England: England NERC S.41 | Hatfield Peverel | TL793119 | 1 | 2012 |
| EFC/EARG | <i>Zootoca vivipara</i> | reptile | Common Lizard | Biodiversity Action Plan UK list of priority species: Priority Species, Biodiversity Lists - England: England NERC S.41 | Chelmsford | TL756114 | 1 | 2014 |
| EFC/EARG | <i>Zootoca vivipara</i> | reptile | Common Lizard | Biodiversity Action Plan UK list of priority species: Priority Species, Biodiversity Lists - England: England NERC S.41 | Hatfield Pevril | TL793119 | 1 | 2012 |
| EFC/EARG | <i>Zootoca vivipara</i> | reptile | Common Lizard | Biodiversity Action Plan UK list of priority species: Priority Species, Biodiversity Lists - England: England NERC S.41 | Boreham | TL759111 | 1 | 2003 |
| EFC/EARG | <i>Zootoca vivipara</i> | reptile | Common Lizard | Biodiversity Action Plan UK list of priority species: Priority Species, Biodiversity Lists - England: England NERC S.41 | Boreham, Toppinghoehall Wood | TL769118 | 2 | 1993 |
| EFC/EARG | <i>Zootoca vivipara</i> | reptile | Common Lizard | Biodiversity Action Plan UK list of priority species: Priority Species, Biodiversity Lists - England: England NERC S.41 | Chelmsford | TL711072 | 1 | 2012 |

22. Global & National Red List and Scarce Designations

Red Data Book Species

National Red Data Book species are those falling within the Status categories defined in the British Red Data Books (Bratton, 1991; Shirt, 1987). These are internationally recognised species listed in the various Red Data Books published by, or under the auspices of, the International Union for the Conservation of Nature (IUCN). Species included may not be informally removed or transferred between categories. Nationally Endangered (RDB1) taxa are those considered to be in danger of extinction and whose survival is unlikely if the causal factors continue operating. These include species known from only a single locality since 1970, species restricted to habitats which are especially vulnerable, species which have shown a rapid and continuous decline in the last twenty years and are now estimated to exist in five or fewer ten km squares and species believed extinct but which would need protection if re-discovered. Nationally Vulnerable (RDB2) taxa are those that are believed likely to move into the Endangered category in the near future if the causal factors causing their decline continue operating. This includes species declining throughout their range, species in vulnerable habitats and species whose populations are low. Nationally Rare (RDB3) taxa are those with small populations that are not at present Endangered or Vulnerable, but are at risk. This includes species known or estimated to exist in only 15 or fewer post 1970 ten km squares. Insufficiently Known (RDBK) taxa are those suspected of falling into categories 1-3, but about which there is insufficient information to be certain.

Various new status reviews have been published in recent years. A brief outline of the revised IUCN criteria and their application, as summarised in these reviews, is given below.

EXTINCT (EX)

A taxon is Extinct when there is no reasonable doubt that the last individual has died.

EXTINCT IN THE WILD (EW)

A taxon is Extinct in the wild when it is known to survive only in cultivation, in captivity or as a naturalised population (or populations) well outside the past range. A taxon is presumed extinct in the wild when exhaustive surveys in known and/or expected habitat, at appropriate times (diurnal, seasonal, annual) throughout its range have failed to record an individual. Surveys should be over a time frame appropriate to the taxon's life cycle and life form.

CRITICALLY ENDANGERED (CR)

A taxon is Critically Endangered when it is facing an extremely high risk of extinction in the wild in the immediate future, as detailed by any of the criteria A to E. *

ENDANGERED (EN)

A taxon is Endangered when it is not Critically Endangered but is facing a very high risk of extinction in the wild in the near future, as defined by any of the criteria A to E. *

VULNERABLE (VU)

A taxon is Vulnerable when it is not Critically Endangered or Endangered but is facing a high risk of extinction in the wild in the medium term future, as defined by any of the criteria A to D. *

LOWER RISK (LR)

A taxon is Lower Risk when it has been evaluated but does not satisfy the criteria for any of the categories Critically Endangered, Endangered or Vulnerable. Taxa included in the Lower Risk category can be separated into three sub-categories:

Conservation Dependent (cd)

Taxa which are the focus of a continuing taxon-specific or habitat-specific conservation programme targeted towards the taxon in question, the cessation of which would result in the taxon qualifying for one of the threatened categories above within a period of five years.

Near Threatened (nt)

Taxa which do not qualify for Lower Risk (Conservation Dependent), but which are close to qualifying for Vulnerable.

Least Concern (lc)

Taxa which do not qualify for Lower Risk (Conservation Dependent) or Lower Risk (Near Threatened).

DATA DEFICIENT (DD)

A taxon is Data Deficient when there is inadequate information to make a direct or indirect assessment of its risk of extinction based on its distribution and/or population status. A taxon in this category may be well studied, and its biology well known, but appropriate data on abundance and/or distribution are lacking. Data Deficient is therefore not a category of threat or Lower Risk. Listing of taxa in this category indicates that more information is required and acknowledges the possibility that future research will show that a threatened category is appropriate.

NOT EVALUATED (NE)

A taxon is Not Evaluated when it has not been assessed against the criteria.

Nationally Scarce species

The concept of Nationally Scarce (Notable) species was introduced by Ball (1986). They are species which are estimated to occur within the range of 16 to 100 ten-kilometre squares of the British National Grid system since 1970 and are subdivided as follows: Notable/Na refers to species estimated to occur within the range of 16 to 30 10-kilometre squares of the National Grid System. Notable/Nb refers to species estimated to occur within the range 31 to 100 10-kilometre squares of the National Grid System. Diptera (flies) and some Coleoptera (beetles) are not separated. Categorisations have been revised for various taxonomic groups including Araneae (spiders) in Merrett (1990), aculeate Hymenoptera in Falk (1991a), Coleoptera in Hyman & Parsons (1992, 1994), Diptera in Falk (1991b), Hemiptera in Kirby (1992) and Pyralidae (Lepidoptera) in Parsons (1993).

The concept of nationally scarce (Notable) species is unaltered in the new status reviews (e.g. Falk, S.J. & Crossley, R., 2005; Falk, S.J. & Chandler, P., 2005), but the status is now known as Scarce.

In a new national spider review a 'Watching Brief' category is included for some species where the data available suggest a greater level of threat, but there is uncertainty about the evidence of decline. There are also a number of much more widespread and common species where the data suggest strong declines may be occurring. These have placed these in the 'Watching Brief' category outside of the national status review, but these species should be specifically monitored in the future to understand their status more satisfactorily.

A record does not necessarily indicate a native population and for example some plant records may originate from seed mixes or be agricultural variants.

National Status Species Table

| Source | Taxon | Group | Vernacular | Status | Location | Position | Records | Latest |
|----------------------------------|---------------------------|-------|----------------|---|------------------------------|----------|---------|--------|
| Essex Birdwatching Society | <i>Acanthis flammea</i> | bird | Common Redpoll | Red listing based on 2001 IUCN guidelines (from 2017): Critically Endangered, Red listing based on 2001 IUCN guidelines (from 2017): Vulnerable | TL7216 | TL7216 | 2 | 2014 |
| Essex Birdwatching Society | <i>Accipiter gentilis</i> | bird | Goshawk | Red listing based on 2001 IUCN guidelines (from 2017): Near Threatened | Terling | TL7614 | 2 | 2015 |
| Essex Birdwatching Society | <i>Accipiter gentilis</i> | bird | Goshawk | Red listing based on 2001 IUCN guidelines (from 2017): Near Threatened | Boreham | TL7509 | 1 | 2013 |
| Essex Birdwatching Society | <i>Accipiter nisus</i> | bird | Sparrowhawk | Red listing based on 2001 IUCN guidelines (from 2017): Near Threatened | Witham Church St | TL8115 | 1 | 2013 |
| Essex Birdwatching Society | <i>Accipiter nisus</i> | bird | Sparrowhawk | Red listing based on 2001 IUCN guidelines (from 2017): Near Threatened | White Notley | TL7818 | 3 | 2015 |
| Essex Birdwatching Society | <i>Accipiter nisus</i> | bird | Sparrowhawk | Red listing based on 2001 IUCN guidelines (from 2017): Near Threatened | TL7412 | TL7412 | 3 | 2014 |
| Essex Birdwatching Society | <i>Accipiter nisus</i> | bird | Sparrowhawk | Red listing based on 2001 IUCN guidelines (from 2017): Near Threatened | Little Baddow Bridge Pits | TL7608 | 5 | 2018 |
| Essex Birdwatching Society | <i>Accipiter nisus</i> | bird | Sparrowhawk | Red listing based on 2001 IUCN guidelines (from 2017): Near Threatened | TL7110 | TL7110 | 1 | 2015 |
| Essex Birdwatching Society | <i>Accipiter nisus</i> | bird | Sparrowhawk | Red listing based on 2001 IUCN guidelines (from 2017): Near Threatened | Wood Street, Chelmsford | TL7107 | 1 | 2018 |
| Essex Birdwatching Society | <i>Accipiter nisus</i> | bird | Sparrowhawk | Red listing based on 2001 IUCN guidelines (from 2017): Near Threatened | TL7111 | TL7111 | 1 | 2014 |
| Essex Birdwatching Society | <i>Accipiter nisus</i> | bird | Sparrowhawk | Red listing based on 2001 IUCN guidelines (from 2017): Near Threatened | Woodham Walter | TL7907 | 1 | 2017 |
| Essex Birdwatching Society | <i>Accipiter nisus</i> | bird | Sparrowhawk | Red listing based on 2001 IUCN guidelines (from 2017): Near Threatened | Little Baddow | TL7707 | 1 | 2015 |

| | | | | | | | | |
|----------------------------|------------------------|------|-------------|--|--------------------------|--------|----|------|
| Essex Birdwatching Society | <i>Accipiter nisus</i> | bird | Sparrowhawk | Red listing based on 2001 IUCN guidelines (from 2017): Near Threatened | Leez Reservoir | TL7118 | 6 | 2015 |
| Essex Birdwatching Society | <i>Accipiter nisus</i> | bird | Sparrowhawk | Red listing based on 2001 IUCN guidelines (from 2017): Near Threatened | Leez Reservoir | TL7018 | 1 | 2018 |
| Essex Birdwatching Society | <i>Accipiter nisus</i> | bird | Sparrowhawk | Red listing based on 2001 IUCN guidelines (from 2017): Near Threatened | Hatfield Peverel | TL7912 | 4 | 2018 |
| Essex Birdwatching Society | <i>Accipiter nisus</i> | bird | Sparrowhawk | Red listing based on 2001 IUCN guidelines (from 2017): Near Threatened | Thistley Green | TL7109 | 1 | 2014 |
| Essex Birdwatching Society | <i>Accipiter nisus</i> | bird | Sparrowhawk | Red listing based on 2001 IUCN guidelines (from 2017): Near Threatened | Terling | TL7715 | 2 | 2017 |
| Essex Birdwatching Society | <i>Accipiter nisus</i> | bird | Sparrowhawk | Red listing based on 2001 IUCN guidelines (from 2017): Near Threatened | Terling | TL7614 | 51 | 2015 |
| Essex Birdwatching Society | <i>Accipiter nisus</i> | bird | Sparrowhawk | Red listing based on 2001 IUCN guidelines (from 2017): Near Threatened | Lyonshall Wood | TL7314 | 2 | 2014 |
| Essex Birdwatching Society | <i>Accipiter nisus</i> | bird | Sparrowhawk | Red listing based on 2001 IUCN guidelines (from 2017): Near Threatened | Mann Wood Great Leighs | TL7417 | 1 | 2014 |
| Essex Birdwatching Society | <i>Accipiter nisus</i> | bird | Sparrowhawk | Red listing based on 2001 IUCN guidelines (from 2017): Near Threatened | N of Fuller Street | TL7416 | 1 | 2015 |
| Essex Birdwatching Society | <i>Accipiter nisus</i> | bird | Sparrowhawk | Red listing based on 2001 IUCN guidelines (from 2017): Near Threatened | near Hornells Corner | TL7218 | 1 | 2014 |
| Essex Birdwatching Society | <i>Accipiter nisus</i> | bird | Sparrowhawk | Red listing based on 2001 IUCN guidelines (from 2017): Near Threatened | near Leighs sewage works | TL7216 | 3 | 2015 |
| Essex Birdwatching Society | <i>Accipiter nisus</i> | bird | Sparrowhawk | Red listing based on 2001 IUCN guidelines (from 2017): Near Threatened | near Terling Hall | TL7713 | 1 | 2014 |
| Essex Birdwatching Society | <i>Accipiter nisus</i> | bird | Sparrowhawk | Red listing based on 2001 IUCN guidelines (from 2017): Near Threatened | Mann Wood | TL7417 | 3 | 2015 |
| Essex Birdwatching Society | <i>Accipiter nisus</i> | bird | Sparrowhawk | Red listing based on 2001 IUCN guidelines (from 2017): Near Threatened | Newland Grove | TL7110 | 3 | 2015 |

| | | | | | | | | |
|----------------------------|------------------------|------|-------------|--|-----------------------------------|--------|----|------|
| Essex Birdwatching Society | <i>Accipiter nisus</i> | bird | Sparrowhawk | Red listing based on 2001 IUCN guidelines (from 2017): Near Threatened | Ranks Green | TL7517 | 1 | 2018 |
| Essex Birdwatching Society | <i>Accipiter nisus</i> | bird | Sparrowhawk | Red listing based on 2001 IUCN guidelines (from 2017): Near Threatened | Russell Green | TL7412 | 12 | 2018 |
| Essex Birdwatching Society | <i>Accipiter nisus</i> | bird | Sparrowhawk | Red listing based on 2001 IUCN guidelines (from 2017): Near Threatened | Russell Green Gravel Pit | TL7412 | 2 | 2017 |
| Essex Birdwatching Society | <i>Accipiter nisus</i> | bird | Sparrowhawk | Red listing based on 2001 IUCN guidelines (from 2017): Near Threatened | Little Waltham Meadows | TL7112 | 1 | 2018 |
| Essex Birdwatching Society | <i>Accipiter nisus</i> | bird | Sparrowhawk | Red listing based on 2001 IUCN guidelines (from 2017): Near Threatened | Hatfield Peverel | TL7811 | 1 | 2013 |
| Essex Birdwatching Society | <i>Accipiter nisus</i> | bird | Sparrowhawk | Red listing based on 2001 IUCN guidelines (from 2017): Near Threatened | Great Leighs, Lyonshall Wood | TL7315 | 1 | 2017 |
| Essex Birdwatching Society | <i>Accipiter nisus</i> | bird | Sparrowhawk | Red listing based on 2001 IUCN guidelines (from 2017): Near Threatened | Channel's Golf Course, Chelmsford | TL7211 | 1 | 2018 |
| Essex Birdwatching Society | <i>Accipiter nisus</i> | bird | Sparrowhawk | Red listing based on 2001 IUCN guidelines (from 2017): Near Threatened | Channels Lake | TL7110 | 1 | 2015 |
| Essex Birdwatching Society | <i>Accipiter nisus</i> | bird | Sparrowhawk | Red listing based on 2001 IUCN guidelines (from 2017): Near Threatened | Chelmer Village, Chelmsford | TL7307 | 1 | 2018 |
| Essex Birdwatching Society | <i>Accipiter nisus</i> | bird | Sparrowhawk | Red listing based on 2001 IUCN guidelines (from 2017): Near Threatened | Chelmsford Central | TL7107 | 1 | 2018 |
| Essex Birdwatching Society | <i>Accipiter nisus</i> | bird | Sparrowhawk | Red listing based on 2001 IUCN guidelines (from 2017): Near Threatened | Chelmsford Town Centre | TL7107 | 1 | 2013 |
| Essex Birdwatching Society | <i>Accipiter nisus</i> | bird | Sparrowhawk | Red listing based on 2001 IUCN guidelines (from 2017): Near Threatened | Chelmsford, Bulls Lodge | TL7409 | 1 | 2018 |
| Essex Birdwatching Society | <i>Accipiter nisus</i> | bird | Sparrowhawk | Red listing based on 2001 IUCN guidelines (from 2017): Near Threatened | Church Broom Wood, Little Leighs | TL7116 | 1 | 2017 |
| Essex Birdwatching Society | <i>Accipiter nisus</i> | bird | Sparrowhawk | Red listing based on 2001 IUCN guidelines (from 2017): Near Threatened | Church Broom Wood, Little Leighs | TL7216 | 3 | 2015 |

| | | | | | | | | |
|----------------------------|------------------------|------|-------------|--|--|--------|----|------|
| Essex Birdwatching Society | <i>Accipiter nisus</i> | bird | Sparrowhawk | Red listing based on 2001 IUCN guidelines (from 2017): Near Threatened | Cressing Temple Barns | TL7918 | 1 | 2014 |
| Essex Birdwatching Society | <i>Accipiter nisus</i> | bird | Sparrowhawk | Red listing based on 2001 IUCN guidelines (from 2017): Near Threatened | Farm View, Black Notley | TL7620 | 17 | 2014 |
| Essex Birdwatching Society | <i>Accipiter nisus</i> | bird | Sparrowhawk | Red listing based on 2001 IUCN guidelines (from 2017): Near Threatened | Fuller Street | TL7415 | 1 | 2014 |
| Essex Birdwatching Society | <i>Accipiter nisus</i> | bird | Sparrowhawk | Red listing based on 2001 IUCN guidelines (from 2017): Near Threatened | Great Leighs | TL7217 | 1 | 2014 |
| Essex Birdwatching Society | <i>Accipiter nisus</i> | bird | Sparrowhawk | Red listing based on 2001 IUCN guidelines (from 2017): Near Threatened | Bunny's Walk | TL7108 | 5 | 2014 |
| Essex Birdwatching Society | <i>Accipiter nisus</i> | bird | Sparrowhawk | Red listing based on 2001 IUCN guidelines (from 2017): Near Threatened | Broomfield | TL7010 | 2 | 2018 |
| Essex Birdwatching Society | <i>Accipiter nisus</i> | bird | Sparrowhawk | Red listing based on 2001 IUCN guidelines (from 2017): Near Threatened | Great Leighs, Phyllis Currie Reserve | TL7218 | 1 | 2017 |
| Essex Birdwatching Society | <i>Accipiter nisus</i> | bird | Sparrowhawk | Red listing based on 2001 IUCN guidelines (from 2017): Near Threatened | Russell Green GPs, near Chelmsford | TL7412 | 1 | 2015 |
| Essex Birdwatching Society | <i>Accipiter nisus</i> | bird | Sparrowhawk | Red listing based on 2001 IUCN guidelines (from 2017): Near Threatened | Great Leighs, Mann Wood | TL7417 | 1 | 2018 |
| Essex Birdwatching Society | <i>Accipiter nisus</i> | bird | Sparrowhawk | Red listing based on 2001 IUCN guidelines (from 2017): Near Threatened | Blackley Lane Gravel Pits, Willows Green | TL7319 | 1 | 2015 |
| Essex Birdwatching Society | <i>Accipiter nisus</i> | bird | Sparrowhawk | Red listing based on 2001 IUCN guidelines (from 2017): Near Threatened | Black Notley | TL7620 | 5 | 2014 |
| Essex Birdwatching Society | <i>Accipiter nisus</i> | bird | Sparrowhawk | Red listing based on 2001 IUCN guidelines (from 2017): Near Threatened | Blackley Lane Gravel Pits near Willows Green | TL7219 | 4 | 2013 |
| Essex Birdwatching Society | <i>Accipiter nisus</i> | bird | Sparrowhawk | Red listing based on 2001 IUCN guidelines (from 2017): Near Threatened | Blackley Lane Gravel Pits near Willows Green | TL7219 | 3 | 2014 |
| Essex Birdwatching Society | <i>Accipiter nisus</i> | bird | Sparrowhawk | Red listing based on 2001 IUCN guidelines (from 2017): Near Threatened | Boreham | TL7509 | 5 | 2018 |

| | | | | | | | | |
|----------------------------|---------------------------|-----------------------------|------------------|--|--------------------------------------|--------|----|------|
| Essex Birdwatching Society | <i>Accipiter nisus</i> | bird | Sparrowhawk | Red listing based on 2001 IUCN guidelines (from 2017): Near Threatened | Boreham | TL7510 | 3 | 2015 |
| Essex Birdwatching Society | <i>Accipiter nisus</i> | bird | Sparrowhawk | Red listing based on 2001 IUCN guidelines (from 2017): Near Threatened | Boreham Road | TL7314 | 1 | 2014 |
| Essex Field Club | <i>Acinia corniculata</i> | insect - true fly (Diptera) | | Red Listing based on pre 1994 IUCN guidelines: Endangered | Mann Wood, Great Leighs (decid) | TL7417 | 2 | 2018 |
| Essex Birdwatching Society | <i>Actitis hypoleucos</i> | bird | Common Sandpiper | Red listing based on 2001 IUCN guidelines (from 2017): Vulnerable | Russell Green | TL7412 | 36 | 2018 |
| Essex Birdwatching Society | <i>Actitis hypoleucos</i> | bird | Common Sandpiper | Red listing based on 2001 IUCN guidelines (from 2017): Vulnerable | Russell Green GP | TL7412 | 2 | 2014 |
| Essex Birdwatching Society | <i>Actitis hypoleucos</i> | bird | Common Sandpiper | Red listing based on 2001 IUCN guidelines (from 2017): Vulnerable | Russell Green GP | TL7512 | 8 | 2018 |
| Essex Birdwatching Society | <i>Actitis hypoleucos</i> | bird | Common Sandpiper | Red listing based on 2001 IUCN guidelines (from 2017): Vulnerable | Russell Green GP Boreham | TL7509 | 1 | 2018 |
| Essex Birdwatching Society | <i>Actitis hypoleucos</i> | bird | Common Sandpiper | Red listing based on 2001 IUCN guidelines (from 2017): Vulnerable | Russell Green GPs, near Chelmsford | TL7412 | 1 | 2015 |
| Essex Birdwatching Society | <i>Actitis hypoleucos</i> | bird | Common Sandpiper | Red listing based on 2001 IUCN guidelines (from 2017): Vulnerable | Russell Green Gravel Pit | TL7412 | 6 | 2017 |
| Essex Birdwatching Society | <i>Actitis hypoleucos</i> | bird | Common Sandpiper | Red listing based on 2001 IUCN guidelines (from 2017): Vulnerable | Terling | TL7614 | 3 | 2015 |
| Essex Birdwatching Society | <i>Actitis hypoleucos</i> | bird | Common Sandpiper | Red listing based on 2001 IUCN guidelines (from 2017): Vulnerable | Leez Reservoir | TL7118 | 4 | 2014 |
| Essex Birdwatching Society | <i>Actitis hypoleucos</i> | bird | Common Sandpiper | Red listing based on 2001 IUCN guidelines (from 2017): Vulnerable | Leez Reservoir | TL7108 | 1 | 2014 |
| Essex Birdwatching Society | <i>Actitis hypoleucos</i> | bird | Common Sandpiper | Red listing based on 2001 IUCN guidelines (from 2017): Vulnerable | Leez Reservoir | TL7018 | 4 | 2018 |
| Essex Birdwatching Society | <i>Actitis hypoleucos</i> | bird | Common Sandpiper | Red listing based on 2001 IUCN guidelines (from 2017): Vulnerable | Elm Hall Farm Reservoir, Faulkbourne | TL8017 | 1 | 2014 |

| | | | | | | | | |
|----------------------------|---------------------------|------|------------------|---|---------------------------|--------|-----|------|
| Essex Birdwatching Society | <i>Actitis hypoleucos</i> | bird | Common Sandpiper | Red listing based on 2001 IUCN guidelines (from 2017): Vulnerable | Elm Hall Farm | TL8017 | 1 | 2013 |
| Essex Birdwatching Society | <i>Actitis hypoleucos</i> | bird | Common Sandpiper | Red listing based on 2001 IUCN guidelines (from 2017): Vulnerable | Boreham | TL7510 | 5 | 2015 |
| Essex Birdwatching Society | <i>Anas acuta</i> | bird | Pintail | Red listing based on 2001 IUCN guidelines (from 2017): Critically Endangered, Red listing based on 2001 IUCN guidelines (from 2017): Endangered | Russell Green | TL7412 | 2 | 2018 |
| Essex Birdwatching Society | <i>Anas acuta</i> | bird | Pintail | Red listing based on 2001 IUCN guidelines (from 2017): Critically Endangered, Red listing based on 2001 IUCN guidelines (from 2017): Endangered | Russell Green GP | TL7412 | 1 | 2014 |
| Essex Birdwatching Society | <i>Anas acuta</i> | bird | Pintail | Red listing based on 2001 IUCN guidelines (from 2017): Critically Endangered, Red listing based on 2001 IUCN guidelines (from 2017): Endangered | Russell Green GP | TL7512 | 1 | 2018 |
| Essex Birdwatching Society | <i>Anas acuta</i> | bird | Pintail | Red listing based on 2001 IUCN guidelines (from 2017): Critically Endangered, Red listing based on 2001 IUCN guidelines (from 2017): Endangered | Little Baddow Bridge Pits | TL7608 | 1 | 2018 |
| Essex Birdwatching Society | <i>Anas acuta</i> | bird | Pintail | Red listing based on 2001 IUCN guidelines (from 2017): Critically Endangered, Red listing based on 2001 IUCN guidelines (from 2017): Endangered | Leez Reservoir | TL7018 | 2 | 2018 |
| Essex Birdwatching Society | <i>Anas acuta</i> | bird | Pintail | Red listing based on 2001 IUCN guidelines (from 2017): Critically Endangered, Red listing based on 2001 IUCN guidelines (from 2017): Endangered | Boreham | TL7509 | 1 | 2018 |
| Essex Birdwatching Society | <i>Anas penelope</i> | bird | | Red listing based on 2001 IUCN guidelines (from 2017): Near Threatened | Little Baddow Bridge Pits | TL7608 | 11 | 2018 |
| Essex Birdwatching Society | <i>Anas penelope</i> | bird | | Red listing based on 2001 IUCN guidelines (from 2017): Near Threatened | Russell Green | TL7412 | 102 | 2018 |

| | | | | | | | | |
|----------------------------------|----------------------|------|--|--|--|--------|----|------|
| Essex Birdwatching Society | <i>Anas penelope</i> | bird | | Red listing based on 2001 IUCN guidelines (from 2017): Near Threatened | Russell Green GP | TL7412 | 7 | 2014 |
| Essex Birdwatching Society | <i>Anas penelope</i> | bird | | Red listing based on 2001 IUCN guidelines (from 2017): Near Threatened | Russell Green GP | TL7512 | 2 | 2018 |
| Essex Birdwatching Society | <i>Anas penelope</i> | bird | | Red listing based on 2001 IUCN guidelines (from 2017): Near Threatened | Russell Green GP Boreham | TL7509 | 1 | 2018 |
| Essex Birdwatching Society | <i>Anas penelope</i> | bird | | Red listing based on 2001 IUCN guidelines (from 2017): Near Threatened | Russell Green GPs, near Chelmsford | TL7412 | 1 | 2015 |
| Essex Birdwatching Society | <i>Anas penelope</i> | bird | | Red listing based on 2001 IUCN guidelines (from 2017): Near Threatened | TL7412 | TL7412 | 2 | 2014 |
| Essex Birdwatching Society | <i>Anas penelope</i> | bird | | Red listing based on 2001 IUCN guidelines (from 2017): Near Threatened | Terling | TL7614 | 23 | 2015 |
| Essex Birdwatching Society | <i>Anas penelope</i> | bird | | Red listing based on 2001 IUCN guidelines (from 2017): Near Threatened | Russell Green Gravel Pit | TL7412 | 8 | 2017 |
| Essex Birdwatching Society | <i>Anas penelope</i> | bird | | Red listing based on 2001 IUCN guidelines (from 2017): Near Threatened | Leez Reservoir | TL7118 | 7 | 2015 |
| Essex Birdwatching Society | <i>Anas penelope</i> | bird | | Red listing based on 2001 IUCN guidelines (from 2017): Near Threatened | Leez Reservoir | TL7018 | 5 | 2018 |
| Essex Birdwatching Society | <i>Anas penelope</i> | bird | | Red listing based on 2001 IUCN guidelines (from 2017): Near Threatened | Boreham | TL7509 | 4 | 2018 |
| Essex Birdwatching Society | <i>Anas penelope</i> | bird | | Red listing based on 2001 IUCN guidelines (from 2017): Near Threatened | Boreham | TL7510 | 8 | 2017 |
| Essex Birdwatching Society | <i>Anas penelope</i> | bird | | Red listing based on 2001 IUCN guidelines (from 2017): Near Threatened | Boreham GP | TL7412 | 2 | 2018 |
| Essex Birdwatching Society | <i>Anas penelope</i> | bird | | Red listing based on 2001 IUCN guidelines (from 2017): Near Threatened | Boreham, Church Road | TL7608 | 1 | 2018 |
| Essex Birdwatching Society | <i>Anas penelope</i> | bird | | Red listing based on 2001 IUCN guidelines (from 2017): Near Threatened | Chelmsford, Church Road | TL7608 | 1 | 2018 |

| | | | | | | | | |
|----------------------------|---------------------------|------|---------|--|-----------------------------------|--------|---|------|
| Essex Birdwatching Society | <i>Anas penelope</i> | bird | | Red listing based on 2001 IUCN guidelines (from 2017): Near Threatened | Chelmsford, Cranham Rd | TL7412 | 1 | 2018 |
| Essex Birdwatching Society | <i>Anas platyrhynchos</i> | bird | Mallard | Red listing based on 2001 IUCN guidelines (from 2017): Near Threatened | near Terling Hall | TL7715 | 3 | 2013 |
| Essex Birdwatching Society | <i>Anas platyrhynchos</i> | bird | Mallard | Red listing based on 2001 IUCN guidelines (from 2017): Near Threatened | New Lake side church road | TL7608 | 5 | 2014 |
| Essex Birdwatching Society | <i>Anas platyrhynchos</i> | bird | Mallard | Red listing based on 2001 IUCN guidelines (from 2017): Near Threatened | Newland Grove | TL7110 | 3 | 2018 |
| Essex Birdwatching Society | <i>Anas platyrhynchos</i> | bird | Mallard | Red listing based on 2001 IUCN guidelines (from 2017): Near Threatened | Paper Mill Lock | TL7708 | 3 | 2018 |
| Essex Birdwatching Society | <i>Anas platyrhynchos</i> | bird | Mallard | Red listing based on 2001 IUCN guidelines (from 2017): Near Threatened | Paper Mill Lock | TL7709 | 9 | 2017 |
| Essex Birdwatching Society | <i>Anas platyrhynchos</i> | bird | Mallard | Red listing based on 2001 IUCN guidelines (from 2017): Near Threatened | Paper Mill Lock (downstream path) | TL7709 | 1 | 2018 |
| Essex Birdwatching Society | <i>Anas platyrhynchos</i> | bird | Mallard | Red listing based on 2001 IUCN guidelines (from 2017): Near Threatened | Paper Mill Lock Little Baddow | TL7708 | 2 | 2015 |
| Essex Birdwatching Society | <i>Anas platyrhynchos</i> | bird | Mallard | Red listing based on 2001 IUCN guidelines (from 2017): Near Threatened | Papermill Lock, Lt Baddow | TL7709 | 1 | 2013 |
| Essex Birdwatching Society | <i>Anas platyrhynchos</i> | bird | Mallard | Red listing based on 2001 IUCN guidelines (from 2017): Near Threatened | Phyllis Currie NR | TL7117 | 2 | 2018 |
| Essex Birdwatching Society | <i>Anas platyrhynchos</i> | bird | Mallard | Red listing based on 2001 IUCN guidelines (from 2017): Near Threatened | near Terling Hall | TL7713 | 1 | 2014 |
| Essex Birdwatching Society | <i>Anas platyrhynchos</i> | bird | Mallard | Red listing based on 2001 IUCN guidelines (from 2017): Near Threatened | near Leighs sewage works | TL7216 | 4 | 2015 |
| Essex Birdwatching Society | <i>Anas platyrhynchos</i> | bird | Mallard | Red listing based on 2001 IUCN guidelines (from 2017): Near Threatened | Mobile-TL7320 | TL7320 | 1 | 2014 |
| Essex Birdwatching Society | <i>Anas platyrhynchos</i> | bird | Mallard | Red listing based on 2001 IUCN guidelines (from 2017): Near Threatened | Little Baddow, New Lake | TL7608 | 1 | 2018 |

| | | | | | | | | |
|----------------------------|---------------------------|------|---------|--|--------------------------------------|--------|-----|------|
| Essex Birdwatching Society | <i>Anas platyrhynchos</i> | bird | Mallard | Red listing based on 2001 IUCN guidelines (from 2017): Near Threatened | Little Baddow, New Lake Church Road | TL7608 | 2 | 2017 |
| Essex Birdwatching Society | <i>Anas platyrhynchos</i> | bird | Mallard | Red listing based on 2001 IUCN guidelines (from 2017): Near Threatened | Little Leighs | TL7118 | 1 | 2018 |
| Essex Birdwatching Society | <i>Anas platyrhynchos</i> | bird | Mallard | Red listing based on 2001 IUCN guidelines (from 2017): Near Threatened | Little Leighs, Church Broom Wood | TL7116 | 1 | 2018 |
| Essex Birdwatching Society | <i>Anas platyrhynchos</i> | bird | Mallard | Red listing based on 2001 IUCN guidelines (from 2017): Near Threatened | Little Waltham Meadows | TL7111 | 1 | 2015 |
| Essex Birdwatching Society | <i>Anas platyrhynchos</i> | bird | Mallard | Red listing based on 2001 IUCN guidelines (from 2017): Near Threatened | Little Waltham Nature Reserve | TL7111 | 1 | 2014 |
| Essex Birdwatching Society | <i>Anas platyrhynchos</i> | bird | Mallard | Red listing based on 2001 IUCN guidelines (from 2017): Near Threatened | Lyonshall Wood | TL7314 | 2 | 2014 |
| Essex Birdwatching Society | <i>Anas platyrhynchos</i> | bird | Mallard | Red listing based on 2001 IUCN guidelines (from 2017): Near Threatened | Maldon, Hoe Mill Lock, The Causeway, | TL8008 | 1 | 2018 |
| Essex Birdwatching Society | <i>Anas platyrhynchos</i> | bird | Mallard | Red listing based on 2001 IUCN guidelines (from 2017): Near Threatened | Mann Wood | TL7417 | 9 | 2015 |
| Essex Birdwatching Society | <i>Anas platyrhynchos</i> | bird | Mallard | Red listing based on 2001 IUCN guidelines (from 2017): Near Threatened | Phyllis Currie NR | TL7218 | 3 | 2015 |
| Essex Birdwatching Society | <i>Anas platyrhynchos</i> | bird | Mallard | Red listing based on 2001 IUCN guidelines (from 2017): Near Threatened | Phyllis Currie Reserve | TL7218 | 13 | 2014 |
| Essex Birdwatching Society | <i>Anas platyrhynchos</i> | bird | Mallard | Red listing based on 2001 IUCN guidelines (from 2017): Near Threatened | Russell Green GPs, near Chelmsford | TL7511 | 1 | 2013 |
| Essex Birdwatching Society | <i>Anas platyrhynchos</i> | bird | Mallard | Red listing based on 2001 IUCN guidelines (from 2017): Near Threatened | Russell Green Gravel Pit | TL7412 | 4 | 2017 |
| Essex Birdwatching Society | <i>Anas platyrhynchos</i> | bird | Mallard | Red listing based on 2001 IUCN guidelines (from 2017): Near Threatened | Russell Green lakes, Boreham | TL7412 | 1 | 2015 |
| Essex Birdwatching Society | <i>Anas platyrhynchos</i> | bird | Mallard | Red listing based on 2001 IUCN guidelines (from 2017): Near Threatened | Terling | TL7614 | 281 | 2015 |

| | | | | | | | | |
|----------------------------|---------------------------|------|---------|--|--|--------|-----|------|
| Essex Birdwatching Society | <i>Anas platyrhynchos</i> | bird | Mallard | Red listing based on 2001 IUCN guidelines (from 2017): Near Threatened | Thistley Green | TL7109 | 1 | 2014 |
| Essex Birdwatching Society | <i>Anas platyrhynchos</i> | bird | Mallard | Red listing based on 2001 IUCN guidelines (from 2017): Near Threatened | West of Phyllis Currie Reserve | TL7117 | 1 | 2015 |
| Essex Birdwatching Society | <i>Anas platyrhynchos</i> | bird | Mallard | Red listing based on 2001 IUCN guidelines (from 2017): Near Threatened | west of Phyllis Currie Reserve | TL7218 | 1 | 2013 |
| Essex Birdwatching Society | <i>Anas platyrhynchos</i> | bird | Mallard | Red listing based on 2001 IUCN guidelines (from 2017): Near Threatened | Woodham Walter | TL7907 | 1 | 2017 |
| Essex Birdwatching Society | <i>Anas platyrhynchos</i> | bird | Mallard | Red listing based on 2001 IUCN guidelines (from 2017): Near Threatened | Willows Green, Blackley Lane Gravel Pits | TL7219 | 2 | 2017 |
| Essex Birdwatching Society | <i>Anas platyrhynchos</i> | bird | Mallard | Red listing based on 2001 IUCN guidelines (from 2017): Near Threatened | Russell Green GPs, near Chelmsford | TL7412 | 1 | 2015 |
| Essex Birdwatching Society | <i>Anas platyrhynchos</i> | bird | Mallard | Red listing based on 2001 IUCN guidelines (from 2017): Near Threatened | Russell Green GP | TL7512 | 1 | 2018 |
| Essex Birdwatching Society | <i>Anas platyrhynchos</i> | bird | Mallard | Red listing based on 2001 IUCN guidelines (from 2017): Near Threatened | Ridley Hall & South East of Fuller Street (TL71 M) | TL7515 | 1 | 2013 |
| Essex Birdwatching Society | <i>Anas platyrhynchos</i> | bird | Mallard | Red listing based on 2001 IUCN guidelines (from 2017): Near Threatened | Ridley Hall near Terling | TL7515 | 1 | 2014 |
| Essex Birdwatching Society | <i>Anas platyrhynchos</i> | bird | Mallard | Red listing based on 2001 IUCN guidelines (from 2017): Near Threatened | River | TL8114 | 4 | 2014 |
| Essex Birdwatching Society | <i>Anas platyrhynchos</i> | bird | Mallard | Red listing based on 2001 IUCN guidelines (from 2017): Near Threatened | river brain notley | TL7620 | 1 | 2013 |
| Essex Birdwatching Society | <i>Anas platyrhynchos</i> | bird | Mallard | Red listing based on 2001 IUCN guidelines (from 2017): Near Threatened | River Chelmer | TL7508 | 1 | 2018 |
| Essex Birdwatching Society | <i>Anas platyrhynchos</i> | bird | Mallard | Red listing based on 2001 IUCN guidelines (from 2017): Near Threatened | River Chelmer (Bond St to Riverside Retail Pk) | TL7107 | 109 | 2013 |
| Essex Birdwatching Society | <i>Anas platyrhynchos</i> | bird | Mallard | Red listing based on 2001 IUCN guidelines (from 2017): Near Threatened | River Ter area near Lyons Hall | TL7315 | 1 | 2015 |

| | | | | | | | | |
|----------------------------|---------------------------|------|---------|--|---|--------|-----|------|
| Essex Birdwatching Society | <i>Anas platyrhynchos</i> | bird | Mallard | Red listing based on 2001 IUCN guidelines (from 2017): Near Threatened | Russell Green | TL7412 | 150 | 2018 |
| Essex Birdwatching Society | <i>Anas platyrhynchos</i> | bird | Mallard | Red listing based on 2001 IUCN guidelines (from 2017): Near Threatened | Russell Green GP | TL7412 | 7 | 2018 |
| Essex Birdwatching Society | <i>Anas platyrhynchos</i> | bird | Mallard | Red listing based on 2001 IUCN guidelines (from 2017): Near Threatened | White Notley | TL7818 | 6 | 2015 |
| Essex Birdwatching Society | <i>Anas platyrhynchos</i> | bird | Mallard | Red listing based on 2001 IUCN guidelines (from 2017): Near Threatened | Little Baddow New Lake side church road | TL7608 | 11 | 2015 |
| Essex Birdwatching Society | <i>Anas platyrhynchos</i> | bird | Mallard | Red listing based on 2001 IUCN guidelines (from 2017): Near Threatened | 2 Church Lane | TL7117 | 1 | 2018 |
| Essex Birdwatching Society | <i>Anas platyrhynchos</i> | bird | Mallard | Red listing based on 2001 IUCN guidelines (from 2017): Near Threatened | Chelmer valley Church road to Stonehams lock | TL7507 | 1 | 2015 |
| Essex Birdwatching Society | <i>Anas platyrhynchos</i> | bird | Mallard | Red listing based on 2001 IUCN guidelines (from 2017): Near Threatened | Chelmer/Blackwater - Paper Mill Lock (downstream) | TL7709 | 1 | 2017 |
| Essex Birdwatching Society | <i>Anas platyrhynchos</i> | bird | Mallard | Red listing based on 2001 IUCN guidelines (from 2017): Near Threatened | Chelmer/Blackwater - Paper Mill Lock (upstream) | TL7709 | 1 | 2017 |
| Essex Birdwatching Society | <i>Anas platyrhynchos</i> | bird | Mallard | Red listing based on 2001 IUCN guidelines (from 2017): Near Threatened | Chelmsford | TL7007 | 2 | 2014 |
| Essex Birdwatching Society | <i>Anas platyrhynchos</i> | bird | Mallard | Red listing based on 2001 IUCN guidelines (from 2017): Near Threatened | Chelmsford Area | TL7109 | 1 | 2014 |
| Essex Birdwatching Society | <i>Anas platyrhynchos</i> | bird | Mallard | Red listing based on 2001 IUCN guidelines (from 2017): Near Threatened | Chelmsford Central | TL7107 | 4 | 2018 |
| Essex Birdwatching Society | <i>Anas platyrhynchos</i> | bird | Mallard | Red listing based on 2001 IUCN guidelines (from 2017): Near Threatened | Chelmsford, Church Road | TL7608 | 1 | 2018 |
| Essex Birdwatching Society | <i>Anas platyrhynchos</i> | bird | Mallard | Red listing based on 2001 IUCN guidelines (from 2017): Near Threatened | Chelmsford, Cranham Rd | TL7412 | 1 | 2018 |
| Essex Birdwatching Society | <i>Anas platyrhynchos</i> | bird | Mallard | Red listing based on 2001 IUCN guidelines (from 2017): Near Threatened | Channel's Golf Course, Chelmsford | TL7211 | 4 | 2018 |

| | | | | | | | | |
|----------------------------|---------------------------|------|---------|--|--|--------|----|------|
| Essex Birdwatching Society | <i>Anas platyrhynchos</i> | bird | Mallard | Red listing based on 2001 IUCN guidelines (from 2017): Near Threatened | Bunny's Walk | TL7108 | 14 | 2014 |
| Essex Birdwatching Society | <i>Anas platyrhynchos</i> | bird | Mallard | Red listing based on 2001 IUCN guidelines (from 2017): Near Threatened | Benton Hall Golf Club | TL7509 | 1 | 2014 |
| Essex Birdwatching Society | <i>Anas platyrhynchos</i> | bird | Mallard | Red listing based on 2001 IUCN guidelines (from 2017): Near Threatened | Blackley Lane Gravel Pits near Willows Green | TL7219 | 25 | 2013 |
| Essex Birdwatching Society | <i>Anas platyrhynchos</i> | bird | Mallard | Red listing based on 2001 IUCN guidelines (from 2017): Near Threatened | Blackley Lane Gravel Pits near Willows Green | TL7219 | 17 | 2014 |
| Essex Birdwatching Society | <i>Anas platyrhynchos</i> | bird | Mallard | Red listing based on 2001 IUCN guidelines (from 2017): Near Threatened | Blackley Lane Gravel Pits, Willows Green | TL7319 | 10 | 2018 |
| Essex Birdwatching Society | <i>Anas platyrhynchos</i> | bird | Mallard | Red listing based on 2001 IUCN guidelines (from 2017): Near Threatened | Boreham | TL7509 | 15 | 2018 |
| Essex Birdwatching Society | <i>Anas platyrhynchos</i> | bird | Mallard | Red listing based on 2001 IUCN guidelines (from 2017): Near Threatened | Boreham | TL7510 | 3 | 2017 |
| Essex Birdwatching Society | <i>Anas platyrhynchos</i> | bird | Mallard | Red listing based on 2001 IUCN guidelines (from 2017): Near Threatened | Boreham GP | TL7412 | 5 | 2018 |
| Essex Birdwatching Society | <i>Anas platyrhynchos</i> | bird | Mallard | Red listing based on 2001 IUCN guidelines (from 2017): Near Threatened | Boreham, Church Road | TL7608 | 1 | 2018 |
| Essex Birdwatching Society | <i>Anas platyrhynchos</i> | bird | Mallard | Red listing based on 2001 IUCN guidelines (from 2017): Near Threatened | Church Broom Wood, Little Leighs | TL7116 | 10 | 2017 |
| Essex Birdwatching Society | <i>Anas platyrhynchos</i> | bird | Mallard | Red listing based on 2001 IUCN guidelines (from 2017): Near Threatened | Church Broom Wood, Little Leighs | TL7216 | 9 | 2015 |
| Essex Birdwatching Society | <i>Anas platyrhynchos</i> | bird | Mallard | Red listing based on 2001 IUCN guidelines (from 2017): Near Threatened | Elm Hall Farm | TL8017 | 4 | 2018 |
| Essex Birdwatching Society | <i>Anas platyrhynchos</i> | bird | Mallard | Red listing based on 2001 IUCN guidelines (from 2017): Near Threatened | Great Notley CP | TL7320 | 2 | 2014 |
| Essex Birdwatching Society | <i>Anas platyrhynchos</i> | bird | Mallard | Red listing based on 2001 IUCN guidelines (from 2017): Near Threatened | Helston Road, Springfield | TL7208 | 1 | 2015 |

| | | | | | | | | |
|----------------------------|---------------------------|------|---------|--|--------------------------------------|--------|----|------|
| Essex Birdwatching Society | <i>Anas platyrhynchos</i> | bird | Mallard | Red listing based on 2001 IUCN guidelines (from 2017): Near Threatened | Hill Farm area, White Notley | TL7718 | 1 | 2014 |
| Essex Birdwatching Society | <i>Anas platyrhynchos</i> | bird | Mallard | Red listing based on 2001 IUCN guidelines (from 2017): Near Threatened | Holybread wood | TL7708 | 1 | 2015 |
| Essex Birdwatching Society | <i>Anas platyrhynchos</i> | bird | Mallard | Red listing based on 2001 IUCN guidelines (from 2017): Near Threatened | Jo | TL8113 | 5 | 2014 |
| Essex Birdwatching Society | <i>Anas platyrhynchos</i> | bird | Mallard | Red listing based on 2001 IUCN guidelines (from 2017): Near Threatened | Leez Reservoir | TL7018 | 17 | 2018 |
| Essex Birdwatching Society | <i>Anas platyrhynchos</i> | bird | Mallard | Red listing based on 2001 IUCN guidelines (from 2017): Near Threatened | Leez Reservoir | TL7118 | 50 | 2015 |
| Essex Birdwatching Society | <i>Anas platyrhynchos</i> | bird | Mallard | Red listing based on 2001 IUCN guidelines (from 2017): Near Threatened | Little Baddow | TL7708 | 2 | 2015 |
| Essex Birdwatching Society | <i>Anas platyrhynchos</i> | bird | Mallard | Red listing based on 2001 IUCN guidelines (from 2017): Near Threatened | Little Baddow Bridge Pits | TL7608 | 32 | 2018 |
| Essex Birdwatching Society | <i>Anas platyrhynchos</i> | bird | Mallard | Red listing based on 2001 IUCN guidelines (from 2017): Near Threatened | Great Leighs, Phyllis Currie Reserve | TL7218 | 2 | 2017 |
| Essex Birdwatching Society | <i>Anas platyrhynchos</i> | bird | Mallard | Red listing based on 2001 IUCN guidelines (from 2017): Near Threatened | Great Leighs, Mann Wood | TL7417 | 1 | 2017 |
| Essex Birdwatching Society | <i>Anas platyrhynchos</i> | bird | Mallard | Red listing based on 2001 IUCN guidelines (from 2017): Near Threatened | Elm Hall Farm Reservoir, Faulkbourne | TL8017 | 1 | 2014 |
| Essex Birdwatching Society | <i>Anas platyrhynchos</i> | bird | Mallard | Red listing based on 2001 IUCN guidelines (from 2017): Near Threatened | essex russell green reservoir | TL7412 | 1 | 2015 |
| Essex Birdwatching Society | <i>Anas platyrhynchos</i> | bird | Mallard | Red listing based on 2001 IUCN guidelines (from 2017): Near Threatened | farm reservoir near Whitelands Grove | TL7813 | 1 | 2015 |
| Essex Birdwatching Society | <i>Anas platyrhynchos</i> | bird | Mallard | Red listing based on 2001 IUCN guidelines (from 2017): Near Threatened | Farm View, Black Notley | TL7620 | 12 | 2014 |
| Essex Birdwatching Society | <i>Anas platyrhynchos</i> | bird | Mallard | Red listing based on 2001 IUCN guidelines (from 2017): Near Threatened | Faulkbourne, Elm Hall Farm | TL8017 | 1 | 2017 |

| | | | | | | | | |
|----------------------------|------------------------------|-----------------------------|---------------------|--|---|----------|---|------|
| Essex Birdwatching Society | <i>Anas platyrhynchos</i> | bird | Mallard | Red listing based on 2001 IUCN guidelines (from 2017): Near Threatened | Fishing lake by A130 Belsteads Farm Lane. | TL7110 | 1 | 2015 |
| Essex Birdwatching Society | <i>Anas platyrhynchos</i> | bird | Mallard | Red listing based on 2001 IUCN guidelines (from 2017): Near Threatened | Fishing lake by A130, Belsteads Farm Lane | TL7210 | 1 | 2013 |
| Essex Birdwatching Society | <i>Anas platyrhynchos</i> | bird | Mallard | Red listing based on 2001 IUCN guidelines (from 2017): Near Threatened | Great Leighs | TL7317 | 1 | 2017 |
| Essex Field Club | <i>Anas platyrhynchos</i> | bird | Mallard | Red listing based on 2001 IUCN guidelines (from 2017): Near Threatened | Rivermead Industrial Estate | TL709078 | 1 | 2018 |
| Essex Birdwatching Society | <i>Anas querquedula</i> | bird | | Red listing based on 2001 IUCN guidelines (from 2017): Critically Endangered | Little Baddow Bridge Pits | TL7608 | 1 | 2018 |
| Essex Birdwatching Society | <i>Anas querquedula</i> | bird | | Red listing based on 2001 IUCN guidelines (from 2017): Critically Endangered | Boreham | TL7509 | 2 | 2018 |
| Essex Field Club | <i>Anasimyia interpuncta</i> | insect - true fly (Diptera) | a hoverfly | Red Listing based on pre 1994 IUCN guidelines: Rare | Chelmer-Blackwater Canal | TL767086 | 1 | 1988 |
| Essex Birdwatching Society | <i>Anser albifrons</i> | bird | White-fronted Goose | Red listing based on 2001 IUCN guidelines (from 2017): Critically Endangered | Russell Green GPs, near Chelmsford | TL7511 | 1 | 2013 |
| Essex Birdwatching Society | <i>Anser albifrons</i> | bird | White-fronted Goose | Red listing based on 2001 IUCN guidelines (from 2017): Critically Endangered | Russell Green | TL7412 | 1 | 2014 |
| Essex Birdwatching Society | <i>Anser albifrons</i> | bird | White-fronted Goose | Red listing based on 2001 IUCN guidelines (from 2017): Critically Endangered | Boreham | TL7510 | 1 | 2017 |
| Essex Birdwatching Society | <i>Anthus spinoletta</i> | bird | Water Pipit | Red listing based on 2001 IUCN guidelines (from 2017): Vulnerable | Little Baddow Bridge Pits | TL7608 | 1 | 2018 |
| Essex Birdwatching Society | <i>Anthus spinoletta</i> | bird | Water Pipit | Red listing based on 2001 IUCN guidelines (from 2017): Vulnerable | Boreham | TL7509 | 1 | 2018 |
| Essex Field Club | <i>Aplasta ononaria</i> | insect - moth | Rest Harrow | Red Listing based on pre 1994 IUCN guidelines: Rare | Boreham (garden) | TL754098 | 2 | 2018 |
| Essex Birdwatching Society | <i>Apus apus</i> | bird | Swift | Red listing based on 2001 IUCN guidelines (from 2017): Endangered | Phyllis Currie Reserve | TL7218 | 1 | 2014 |
| Essex Birdwatching Society | <i>Apus apus</i> | bird | Swift | Red listing based on 2001 IUCN guidelines (from 2017): Endangered | Paper Mill Lock | TL7709 | 1 | 2017 |

| | | | | | | | | |
|----------------------------|------------------|------|-------|---|--------------------------------------|--------|----|------|
| Essex Birdwatching Society | <i>Apus apus</i> | bird | Swift | Red listing based on 2001 IUCN guidelines (from 2017): Endangered | Newland Grove | TL7110 | 2 | 2017 |
| Essex Birdwatching Society | <i>Apus apus</i> | bird | Swift | Red listing based on 2001 IUCN guidelines (from 2017): Endangered | Maldon, Hoe Mill Lock, The Causeway, | TL8008 | 1 | 2018 |
| Essex Birdwatching Society | <i>Apus apus</i> | bird | Swift | Red listing based on 2001 IUCN guidelines (from 2017): Endangered | Little Waltham garden | TL7012 | 2 | 2018 |
| Essex Birdwatching Society | <i>Apus apus</i> | bird | Swift | Red listing based on 2001 IUCN guidelines (from 2017): Endangered | Little Baddow | TL7708 | 1 | 2015 |
| Essex Birdwatching Society | <i>Apus apus</i> | bird | Swift | Red listing based on 2001 IUCN guidelines (from 2017): Endangered | River | TL8114 | 2 | 2014 |
| Essex Birdwatching Society | <i>Apus apus</i> | bird | Swift | Red listing based on 2001 IUCN guidelines (from 2017): Endangered | Russell Green | TL7412 | 29 | 2015 |
| Essex Birdwatching Society | <i>Apus apus</i> | bird | Swift | Red listing based on 2001 IUCN guidelines (from 2017): Endangered | Russell Green GPs, near Chelmsford | TL7412 | 1 | 2015 |
| Essex Birdwatching Society | <i>Apus apus</i> | bird | Swift | Red listing based on 2001 IUCN guidelines (from 2017): Endangered | Russell Green Gravel Pit | TL7412 | 1 | 2017 |
| Essex Birdwatching Society | <i>Apus apus</i> | bird | Swift | Red listing based on 2001 IUCN guidelines (from 2017): Endangered | Terling | TL7614 | 58 | 2015 |
| Essex Birdwatching Society | <i>Apus apus</i> | bird | Swift | Red listing based on 2001 IUCN guidelines (from 2017): Endangered | Terling | TL7715 | 1 | 2018 |
| Essex Birdwatching Society | <i>Apus apus</i> | bird | Swift | Red listing based on 2001 IUCN guidelines (from 2017): Endangered | Thistley Green | TL7019 | 1 | 2013 |
| Essex Birdwatching Society | <i>Apus apus</i> | bird | Swift | Red listing based on 2001 IUCN guidelines (from 2017): Endangered | west of Phyllis Currie Reserve | TL7218 | 1 | 2013 |
| Essex Birdwatching Society | <i>Apus apus</i> | bird | Swift | Red listing based on 2001 IUCN guidelines (from 2017): Endangered | Whitemead, Broomfield | TL7010 | 1 | 2015 |
| Essex Birdwatching Society | <i>Apus apus</i> | bird | Swift | Red listing based on 2001 IUCN guidelines (from 2017): Endangered | Leez Reservoir | TL7118 | 10 | 2014 |

| | | | | | | | | |
|----------------------------|------------------|------|-------|---|--|--------|---|------|
| Essex Birdwatching Society | <i>Apus apus</i> | bird | Swift | Red listing based on 2001 IUCN guidelines (from 2017): Endangered | Leez Reservoir | TL7018 | 3 | 2017 |
| Essex Birdwatching Society | <i>Apus apus</i> | bird | Swift | Red listing based on 2001 IUCN guidelines (from 2017): Endangered | between Fairstead & Witham | TL7815 | 1 | 2014 |
| Essex Birdwatching Society | <i>Apus apus</i> | bird | Swift | Red listing based on 2001 IUCN guidelines (from 2017): Endangered | Blackley Lane | TL7219 | 1 | 2013 |
| Essex Birdwatching Society | <i>Apus apus</i> | bird | Swift | Red listing based on 2001 IUCN guidelines (from 2017): Endangered | Blackley Lane Gravel Pits near Willows Green | TL7219 | 3 | 2013 |
| Essex Birdwatching Society | <i>Apus apus</i> | bird | Swift | Red listing based on 2001 IUCN guidelines (from 2017): Endangered | Blackley Lane Gravel Pits near Willows Green | TL7219 | 2 | 2014 |
| Essex Birdwatching Society | <i>Apus apus</i> | bird | Swift | Red listing based on 2001 IUCN guidelines (from 2017): Endangered | Blackley Lane Gravel Pits, Willows Green | TL7319 | 3 | 2015 |
| Essex Birdwatching Society | <i>Apus apus</i> | bird | Swift | Red listing based on 2001 IUCN guidelines (from 2017): Endangered | Boreham | TL7509 | 4 | 2013 |
| Essex Birdwatching Society | <i>Apus apus</i> | bird | Swift | Red listing based on 2001 IUCN guidelines (from 2017): Endangered | Boreham | TL7510 | 6 | 2017 |
| Essex Birdwatching Society | <i>Apus apus</i> | bird | Swift | Red listing based on 2001 IUCN guidelines (from 2017): Endangered | Broomfield | TL7010 | 2 | 2018 |
| Essex Birdwatching Society | <i>Apus apus</i> | bird | Swift | Red listing based on 2001 IUCN guidelines (from 2017): Endangered | Bunny's Walk | TL7108 | 9 | 2014 |
| Essex Birdwatching Society | <i>Apus apus</i> | bird | Swift | Red listing based on 2001 IUCN guidelines (from 2017): Endangered | Chelmsford Area | TL7109 | 2 | 2014 |
| Essex Birdwatching Society | <i>Apus apus</i> | bird | Swift | Red listing based on 2001 IUCN guidelines (from 2017): Endangered | Chelmsford Central | TL7107 | 1 | 2018 |
| Essex Birdwatching Society | <i>Apus apus</i> | bird | Swift | Red listing based on 2001 IUCN guidelines (from 2017): Endangered | Chelmsford, Bulls Lodge Farm | TL7310 | 1 | 2013 |
| Essex Birdwatching Society | <i>Apus apus</i> | bird | Swift | Red listing based on 2001 IUCN guidelines (from 2017): Endangered | Chelmsford, Saint Andrews Park | TL7009 | 1 | 2018 |

| | | | | | | | | |
|----------------------------|----------------------|------|------------|--|-------------------------------|--------|----|------|
| Essex Birdwatching Society | <i>Apus apus</i> | bird | Swift | Red listing based on 2001 IUCN guidelines (from 2017): Endangered | Farm View, Black Notley | TL7620 | 29 | 2014 |
| Essex Birdwatching Society | <i>Apus apus</i> | bird | Swift | Red listing based on 2001 IUCN guidelines (from 2017): Endangered | Helston Road, Springfield | TL7208 | 1 | 2015 |
| Essex Birdwatching Society | <i>Ardea cinerea</i> | bird | Grey Heron | Red listing based on 2001 IUCN guidelines (from 2017): Near Threatened | Paper Mill Lock Little Baddow | TL7708 | 2 | 2015 |
| Essex Birdwatching Society | <i>Ardea cinerea</i> | bird | Grey Heron | Red listing based on 2001 IUCN guidelines (from 2017): Near Threatened | Paper Mill Lock | TL7709 | 1 | 2018 |
| Essex Birdwatching Society | <i>Ardea cinerea</i> | bird | Grey Heron | Red listing based on 2001 IUCN guidelines (from 2017): Near Threatened | Paper Mill Lock | TL7708 | 2 | 2018 |
| Essex Birdwatching Society | <i>Ardea cinerea</i> | bird | Grey Heron | Red listing based on 2001 IUCN guidelines (from 2017): Near Threatened | Newland Grove | TL7110 | 2 | 2018 |
| Essex Birdwatching Society | <i>Ardea cinerea</i> | bird | Grey Heron | Red listing based on 2001 IUCN guidelines (from 2017): Near Threatened | New Lake side church road | TL7608 | 1 | 2014 |
| Essex Birdwatching Society | <i>Ardea cinerea</i> | bird | Grey Heron | Red listing based on 2001 IUCN guidelines (from 2017): Near Threatened | near Terling Hall | TL7715 | 1 | 2013 |
| Essex Birdwatching Society | <i>Ardea cinerea</i> | bird | Grey Heron | Red listing based on 2001 IUCN guidelines (from 2017): Near Threatened | near Leighs sewage works | TL7216 | 4 | 2015 |
| Essex Birdwatching Society | <i>Ardea cinerea</i> | bird | Grey Heron | Red listing based on 2001 IUCN guidelines (from 2017): Near Threatened | Little Waltham garden | TL7012 | 1 | 2018 |
| Essex Birdwatching Society | <i>Ardea cinerea</i> | bird | Grey Heron | Red listing based on 2001 IUCN guidelines (from 2017): Near Threatened | Little Waltham | TL7012 | 1 | 2018 |
| Essex Birdwatching Society | <i>Ardea cinerea</i> | bird | Grey Heron | Red listing based on 2001 IUCN guidelines (from 2017): Near Threatened | Little Leighs | TL7116 | 1 | 2015 |
| Essex Birdwatching Society | <i>Ardea cinerea</i> | bird | Grey Heron | Red listing based on 2001 IUCN guidelines (from 2017): Near Threatened | Phyllis Currie NR | TL7218 | 2 | 2015 |
| Essex Birdwatching Society | <i>Ardea cinerea</i> | bird | Grey Heron | Red listing based on 2001 IUCN guidelines (from 2017): Near Threatened | Phyllis Currie Reserve | TL7218 | 1 | 2014 |

| | | | | | | | | |
|----------------------------|----------------------|------|------------|--|---|--------|-----|------|
| Essex Birdwatching Society | <i>Ardea cinerea</i> | bird | Grey Heron | Red listing based on 2001 IUCN guidelines (from 2017): Near Threatened | Ridley Hall near Terling | TL7515 | 1 | 2014 |
| Essex Birdwatching Society | <i>Ardea cinerea</i> | bird | Grey Heron | Red listing based on 2001 IUCN guidelines (from 2017): Near Threatened | TL7110 | TL7110 | 1 | 2015 |
| Essex Birdwatching Society | <i>Ardea cinerea</i> | bird | Grey Heron | Red listing based on 2001 IUCN guidelines (from 2017): Near Threatened | Terling | TL7614 | 197 | 2015 |
| Essex Birdwatching Society | <i>Ardea cinerea</i> | bird | Grey Heron | Red listing based on 2001 IUCN guidelines (from 2017): Near Threatened | SW of Great Leighs | TL7216 | 1 | 2015 |
| Essex Birdwatching Society | <i>Ardea cinerea</i> | bird | Grey Heron | Red listing based on 2001 IUCN guidelines (from 2017): Near Threatened | White Notley | TL7818 | 1 | 2014 |
| Essex Birdwatching Society | <i>Ardea cinerea</i> | bird | Grey Heron | Red listing based on 2001 IUCN guidelines (from 2017): Near Threatened | Russell Green GP | TL7412 | 2 | 2018 |
| Essex Birdwatching Society | <i>Ardea cinerea</i> | bird | Grey Heron | Red listing based on 2001 IUCN guidelines (from 2017): Near Threatened | Russell Green | TL7412 | 19 | 2018 |
| Essex Birdwatching Society | <i>Ardea cinerea</i> | bird | Grey Heron | Red listing based on 2001 IUCN guidelines (from 2017): Near Threatened | River Ter area near Lyons Hall | TL7315 | 1 | 2015 |
| Essex Birdwatching Society | <i>Ardea cinerea</i> | bird | Grey Heron | Red listing based on 2001 IUCN guidelines (from 2017): Near Threatened | River Chelmer | TL7508 | 1 | 2018 |
| Essex Birdwatching Society | <i>Ardea cinerea</i> | bird | Grey Heron | Red listing based on 2001 IUCN guidelines (from 2017): Near Threatened | River | TL8114 | 1 | 2014 |
| Essex Birdwatching Society | <i>Ardea cinerea</i> | bird | Grey Heron | Red listing based on 2001 IUCN guidelines (from 2017): Near Threatened | west of Phyllis Currie Reserve | TL7218 | 2 | 2014 |
| Essex Birdwatching Society | <i>Ardea cinerea</i> | bird | Grey Heron | Red listing based on 2001 IUCN guidelines (from 2017): Near Threatened | Little Baddow New Lake side church road | TL7608 | 8 | 2015 |
| Essex Birdwatching Society | <i>Ardea cinerea</i> | bird | Grey Heron | Red listing based on 2001 IUCN guidelines (from 2017): Near Threatened | Boreham, Church Road | TL7608 | 1 | 2018 |
| Essex Birdwatching Society | <i>Ardea cinerea</i> | bird | Grey Heron | Red listing based on 2001 IUCN guidelines (from 2017): Near Threatened | Boreham GP | TL7511 | 1 | 2014 |

| | | | | | | | | |
|----------------------------|----------------------|------|------------|--|--|--------|----|------|
| Essex Birdwatching Society | <i>Ardea cinerea</i> | bird | Grey Heron | Red listing based on 2001 IUCN guidelines (from 2017): Near Threatened | Boreham GP | TL7412 | 1 | 2018 |
| Essex Birdwatching Society | <i>Ardea cinerea</i> | bird | Grey Heron | Red listing based on 2001 IUCN guidelines (from 2017): Near Threatened | Boreham | TL7510 | 1 | 2015 |
| Essex Birdwatching Society | <i>Ardea cinerea</i> | bird | Grey Heron | Red listing based on 2001 IUCN guidelines (from 2017): Near Threatened | Boreham | TL7509 | 2 | 2018 |
| Essex Birdwatching Society | <i>Ardea cinerea</i> | bird | Grey Heron | Red listing based on 2001 IUCN guidelines (from 2017): Near Threatened | Blackley Lane Gravel Pits, Willows Green | TL7319 | 1 | 2015 |
| Essex Birdwatching Society | <i>Ardea cinerea</i> | bird | Grey Heron | Red listing based on 2001 IUCN guidelines (from 2017): Near Threatened | Blackley Lane Gravel Pits near Willows Green | TL7219 | 4 | 2014 |
| Essex Birdwatching Society | <i>Ardea cinerea</i> | bird | Grey Heron | Red listing based on 2001 IUCN guidelines (from 2017): Near Threatened | Blackley Lane Gravel Pits near Willows Green | TL7219 | 3 | 2013 |
| Essex Birdwatching Society | <i>Ardea cinerea</i> | bird | Grey Heron | Red listing based on 2001 IUCN guidelines (from 2017): Near Threatened | Black Notley | TL7620 | 1 | 2013 |
| Essex Birdwatching Society | <i>Ardea cinerea</i> | bird | Grey Heron | Red listing based on 2001 IUCN guidelines (from 2017): Near Threatened | Chelmsford, Cranham Rd | TL7412 | 1 | 2018 |
| Essex Birdwatching Society | <i>Ardea cinerea</i> | bird | Grey Heron | Red listing based on 2001 IUCN guidelines (from 2017): Near Threatened | Church Broom Wood, Little Leighs | TL7216 | 1 | 2015 |
| Essex Birdwatching Society | <i>Ardea cinerea</i> | bird | Grey Heron | Red listing based on 2001 IUCN guidelines (from 2017): Near Threatened | cranham | TL7412 | 1 | 2014 |
| Essex Birdwatching Society | <i>Ardea cinerea</i> | bird | Grey Heron | Red listing based on 2001 IUCN guidelines (from 2017): Near Threatened | Little Baddow Bridge Pits | TL7608 | 23 | 2018 |
| Essex Birdwatching Society | <i>Ardea cinerea</i> | bird | Grey Heron | Red listing based on 2001 IUCN guidelines (from 2017): Near Threatened | Leez Reservoir | TL7118 | 34 | 2015 |
| Essex Birdwatching Society | <i>Ardea cinerea</i> | bird | Grey Heron | Red listing based on 2001 IUCN guidelines (from 2017): Near Threatened | Leez Reservoir | TL7018 | 9 | 2018 |
| Essex Birdwatching Society | <i>Ardea cinerea</i> | bird | Grey Heron | Red listing based on 2001 IUCN guidelines (from 2017): Near Threatened | Jo | TL8113 | 1 | 2014 |

| | | | | | | | | |
|----------------------------|---------------------------|--------------------|---------------------|--|--------------------------------------|----------|---|------|
| Essex Birdwatching Society | <i>Ardea cinerea</i> | bird | Grey Heron | Red listing based on 2001 IUCN guidelines (from 2017): Near Threatened | Holybread wood | TL7708 | 1 | 2015 |
| Essex Birdwatching Society | <i>Ardea cinerea</i> | bird | Grey Heron | Red listing based on 2001 IUCN guidelines (from 2017): Near Threatened | Hill Farm area, White Notley | TL7718 | 1 | 2014 |
| Essex Birdwatching Society | <i>Ardea cinerea</i> | bird | Grey Heron | Red listing based on 2001 IUCN guidelines (from 2017): Near Threatened | Fuller Street | TL7415 | 1 | 2018 |
| Essex Birdwatching Society | <i>Ardea cinerea</i> | bird | Grey Heron | Red listing based on 2001 IUCN guidelines (from 2017): Near Threatened | Elm Hall Farm Reservoir, Faulkbourne | TL8017 | 1 | 2014 |
| Essex Birdwatching Society | <i>Ardea cinerea</i> | bird | Grey Heron | Red listing based on 2001 IUCN guidelines (from 2017): Near Threatened | Elm Hall Farm | TL8017 | 3 | 2015 |
| Essex Field Club | <i>Arvicola amphibius</i> | terrestrial mammal | Northern Water Vole | Red listing based on 2001 IUCN guidelines (from 2018): Endangered | TL741156 | TL741156 | 1 | 1998 |
| Essex Field Club | <i>Arvicola amphibius</i> | terrestrial mammal | Northern Water Vole | Red listing based on 2001 IUCN guidelines (from 2018): Endangered | TL774198 | TL774198 | 1 | 1998 |
| Essex Field Club | <i>Arvicola amphibius</i> | terrestrial mammal | Northern Water Vole | Red listing based on 2001 IUCN guidelines (from 2018): Endangered | TL778092 | TL778092 | 2 | 1997 |
| Essex Field Club | <i>Arvicola amphibius</i> | terrestrial mammal | Northern Water Vole | Red listing based on 2001 IUCN guidelines (from 2018): Endangered | TL782092 | TL782092 | 1 | 1997 |
| Essex Field Club | <i>Arvicola amphibius</i> | terrestrial mammal | Northern Water Vole | Red listing based on 2001 IUCN guidelines (from 2018): Endangered | TL792191 | TL792191 | 4 | 1998 |
| Essex Field Club | <i>Arvicola amphibius</i> | terrestrial mammal | Northern Water Vole | Red listing based on 2001 IUCN guidelines (from 2018): Endangered | TL796113 | TL796113 | 2 | 1998 |
| Essex Field Club | <i>Arvicola amphibius</i> | terrestrial mammal | Northern Water Vole | Red listing based on 2001 IUCN guidelines (from 2018): Endangered | TL798094 | TL798094 | 1 | 1998 |
| Essex Field Club | <i>Arvicola amphibius</i> | terrestrial mammal | Northern Water Vole | Red listing based on 2001 IUCN guidelines (from 2018): Endangered | TL804167 | TL804167 | 2 | 1998 |
| Essex Field Club | <i>Arvicola amphibius</i> | terrestrial mammal | Northern Water Vole | Red listing based on 2001 IUCN guidelines (from 2018): Endangered | TL725164 | TL725164 | 2 | 1998 |
| Essex Field Club | <i>Arvicola amphibius</i> | terrestrial mammal | Northern Water Vole | Red listing based on 2001 IUCN guidelines (from 2018): Endangered | TL723182 | TL723182 | 2 | 1997 |
| Essex Field Club | <i>Arvicola amphibius</i> | terrestrial mammal | Northern Water Vole | Red listing based on 2001 IUCN guidelines (from 2018): Endangered | TL716095 | TL716095 | 2 | 1990 |
| Essex Field Club | <i>Arvicola amphibius</i> | terrestrial mammal | Northern Water Vole | Red listing based on 2001 IUCN guidelines (from 2018): Endangered | TL702194 | TL702194 | 1 | 1998 |
| Essex Field Club | <i>Arvicola amphibius</i> | terrestrial mammal | Northern Water Vole | Red listing based on 2001 IUCN guidelines (from 2018): Endangered | TL711124 | TL711124 | 2 | 1998 |
| Essex Field Club | <i>Arvicola amphibius</i> | terrestrial mammal | Northern Water Vole | Red listing based on 2001 IUCN guidelines (from 2018): Endangered | TL712112 | TL712112 | 2 | 1998 |

| | | | | | | | | |
|----------------------------|---------------------------|--------------------|---------------------|--|------------------------------------|----------|----|------|
| Essex Field Club | <i>Arvicola amphibius</i> | terrestrial mammal | Northern Water Vole | Red listing based on 2001 IUCN guidelines (from 2018): Endangered | TL712115 | TL712115 | 2 | 1991 |
| Essex Field Club | <i>Arvicola amphibius</i> | terrestrial mammal | Northern Water Vole | Red listing based on 2001 IUCN guidelines (from 2018): Endangered | TL712183 | TL712183 | 2 | 1998 |
| Essex Field Club | <i>Arvicola amphibius</i> | terrestrial mammal | Northern Water Vole | Red listing based on 2001 IUCN guidelines (from 2018): Endangered | TL713112 | TL713112 | 2 | 1991 |
| Essex Field Club | <i>Arvicola amphibius</i> | terrestrial mammal | Northern Water Vole | Red listing based on 2001 IUCN guidelines (from 2018): Endangered | TL714109 | TL714109 | 4 | 1991 |
| Essex Field Club | <i>Arvicola amphibius</i> | terrestrial mammal | Northern Water Vole | Red listing based on 2001 IUCN guidelines (from 2018): Endangered | TL715103 | TL715103 | 3 | 1990 |
| Essex Birdwatching Society | <i>Asio flammeus</i> | bird | Short-eared Owl | Red listing based on 2001 IUCN guidelines (from 2017): Endangered | White Notley | TL7818 | 2 | 2014 |
| Essex Birdwatching Society | <i>Asio flammeus</i> | bird | Short-eared Owl | Red listing based on 2001 IUCN guidelines (from 2017): Endangered | Bull's Lodge quarry | TL7311 | 1 | 2015 |
| Essex Birdwatching Society | <i>Aythya ferina</i> | bird | Pochard | Red listing based on 2001 IUCN guidelines (from 2017): Endangered, Red listing based on 2001 IUCN guidelines (from 2017): Endangered | Little Baddow Bridge Pits | TL7608 | 6 | 2018 |
| Essex Birdwatching Society | <i>Aythya ferina</i> | bird | Pochard | Red listing based on 2001 IUCN guidelines (from 2017): Endangered, Red listing based on 2001 IUCN guidelines (from 2017): Endangered | Russell Green | TL7412 | 29 | 2018 |
| Essex Birdwatching Society | <i>Aythya ferina</i> | bird | Pochard | Red listing based on 2001 IUCN guidelines (from 2017): Endangered, Red listing based on 2001 IUCN guidelines (from 2017): Endangered | Russell Green GP | TL7412 | 2 | 2014 |
| Essex Birdwatching Society | <i>Aythya ferina</i> | bird | Pochard | Red listing based on 2001 IUCN guidelines (from 2017): Endangered, Red listing based on 2001 IUCN guidelines (from 2017): Endangered | Russell Green GPs, near Chelmsford | TL7412 | 1 | 2015 |
| Essex Birdwatching Society | <i>Aythya ferina</i> | bird | Pochard | Red listing based on 2001 IUCN guidelines (from 2017): Endangered, Red listing based on 2001 IUCN guidelines (from 2017): Endangered | Leez Reservoir | TL7118 | 9 | 2014 |
| Essex Birdwatching Society | <i>Aythya ferina</i> | bird | Pochard | Red listing based on 2001 IUCN guidelines (from 2017): Endangered, Red listing based on 2001 IUCN guidelines (from 2017): Endangered | Brent Hall Lake | TL7512 | 2 | 2015 |

| | | | | | | | | |
|----------------------------|---------------------------------|--------------------|---------------------|---|--------------------------------|----------|---|------|
| Essex Birdwatching Society | <i>Aythya ferina</i> | bird | Pochard | Red listing based on 2001 IUCN guidelines (from 2017): Endangered, Red listing based on 2001 IUCN guidelines (from 2017): Endangered | Boreham, Church Road | TL7608 | 1 | 2018 |
| Essex Birdwatching Society | <i>Aythya ferina</i> | bird | Pochard | Red listing based on 2001 IUCN guidelines (from 2017): Endangered, Red listing based on 2001 IUCN guidelines (from 2017): Endangered | Boreham GP | TL7412 | 1 | 2018 |
| Essex Birdwatching Society | <i>Aythya ferina</i> | bird | Pochard | Red listing based on 2001 IUCN guidelines (from 2017): Endangered, Red listing based on 2001 IUCN guidelines (from 2017): Endangered | Boreham | TL7510 | 4 | 2015 |
| Essex Birdwatching Society | <i>Aythya ferina</i> | bird | Pochard | Red listing based on 2001 IUCN guidelines (from 2017): Endangered, Red listing based on 2001 IUCN guidelines (from 2017): Endangered | Boreham | TL7509 | 2 | 2018 |
| Essex Birdwatching Society | <i>Aythya ferina</i> | bird | Pochard | Red listing based on 2001 IUCN guidelines (from 2017): Endangered, Red listing based on 2001 IUCN guidelines (from 2017): Endangered | Terling | TL7614 | 1 | 2015 |
| Essex Field Club | <i>Barbastella barbastellus</i> | terrestrial mammal | Western Barbastelle | Red listing based on 2001 IUCN guidelines (from 2018): Vulnerable | Woolpit Barns | TL717100 | 1 | 2019 |
| Essex Bat Group | <i>Barbastella barbastellus</i> | terrestrial mammal | Western Barbastelle | Red listing based on 2001 IUCN guidelines (from 2018): Vulnerable | Blakes Wood | TL773070 | 1 | 2019 |
| Essex Field Club | <i>Boletus satanas</i> | fungus | | Red listing based on 2001 IUCN guidelines (from 2013): Vulnerable | Phyllis Currie nature reserve. | TL7218 | 1 | 2017 |
| Essex Birdwatching Society | <i>Botaurus stellaris</i> | bird | Bittern | Red listing based on 2001 IUCN guidelines (from 2017): Near Threatened, Red listing based on 2001 IUCN guidelines (from 2017): Vulnerable | Leez Reservoir | TL7118 | 2 | 2013 |
| Essex Birdwatching Society | <i>Bucephala clangula</i> | bird | Goldeneye | Red listing based on 2001 IUCN guidelines (from 2017): Vulnerable, Red listing based on 2001 IUCN guidelines (from 2017): Vulnerable | Boreham | TL7510 | 1 | 2015 |
| Essex Birdwatching Society | <i>Burhinus oedicnemus</i> | bird | Stone-curlew | Red listing based on 2001 IUCN guidelines (from 2017): Vulnerable | Chelmsford, Bulls Lodge Farm | TL7310 | 1 | 2013 |
| Essex Birdwatching Society | <i>Calidris alpina</i> | bird | Dunlin | Red listing based on 2001 IUCN guidelines (from 2017): Endangered, Red listing based on 2001 IUCN guidelines (from 2017): Vulnerable | Boreham | TL7510 | 1 | 2015 |

| | | | | | | | | |
|----------------------------|---------------------------------------|---------------|------------------|---|---------------------------------------|----------|----|------|
| Essex Birdwatching Society | <i>Calidris alpina</i> | bird | Dunlin | Red listing based on 2001 IUCN guidelines (from 2017): Endangered, Red listing based on 2001 IUCN guidelines (from 2017): Vulnerable | Russell Green | TL7412 | 1 | 2014 |
| Essex Birdwatching Society | <i>Calidris alpina</i> | bird | Dunlin | Red listing based on 2001 IUCN guidelines (from 2017): Endangered, Red listing based on 2001 IUCN guidelines (from 2017): Vulnerable | Little Baddow Bridge Pits | TL7608 | 1 | 2018 |
| Essex Birdwatching Society | <i>Calidris alpina</i> | bird | Dunlin | Red listing based on 2001 IUCN guidelines (from 2017): Endangered, Red listing based on 2001 IUCN guidelines (from 2017): Vulnerable | Boreham | TL7509 | 1 | 2018 |
| Essex Birdwatching Society | <i>Calidris pugnax</i> | bird | Ruff | Red listing based on 2001 IUCN guidelines (from 2017): Critically Endangered, Red listing based on 2001 IUCN guidelines (from 2017): Endangered | Elm Hall Farm | TL8017 | 1 | 2015 |
| Essex Field Club | <i>Calophasia lunula</i> | insect - moth | Toadflax Brocade | Red Listing based on pre 1994 IUCN guidelines: Rare | Boreham (garden) | TL754098 | 19 | 2019 |
| Essex Field Club | <i>Calophasia lunula</i> | insect - moth | Toadflax Brocade | Red Listing based on pre 1994 IUCN guidelines: Rare | Chelmsford, Springfield Road (garden) | TL703084 | 5 | 2020 |
| Essex Field Club | <i>Calophasia lunula</i> | insect - moth | Toadflax Brocade | Red Listing based on pre 1994 IUCN guidelines: Rare | Church Road, Boreham (Garden) | TL753097 | 1 | 2020 |
| Essex Field Club | <i>Calophasia lunula</i> | insect - moth | Toadflax Brocade | Red Listing based on pre 1994 IUCN guidelines: Rare | Little Waltham, Lawns Farm (garden) | TL739137 | 2 | 2020 |
| Essex Birdwatching Society | <i>Charadrius hiaticula</i> | bird | Ringed Plover | Red listing based on 2001 IUCN guidelines (from 2017): Near Threatened, Red listing based on 2001 IUCN guidelines (from 2017): Vulnerable | Pewet Island | TL7218 | 2 | 2015 |
| Essex Birdwatching Society | <i>Charadrius hiaticula</i> | bird | Ringed Plover | Red listing based on 2001 IUCN guidelines (from 2017): Near Threatened, Red listing based on 2001 IUCN guidelines (from 2017): Vulnerable | Boreham | TL7509 | 1 | 2013 |
| Essex Birdwatching Society | <i>Charadrius hiaticula hiaticula</i> | bird | Ringed Plover | Red listing based on 2001 IUCN guidelines (from 2017): Vulnerable | Boreham | TL7509 | 1 | 2018 |
| Essex Birdwatching Society | <i>Charadrius hiaticula hiaticula</i> | bird | Ringed Plover | Red listing based on 2001 IUCN guidelines (from 2017): Vulnerable | Little Baddow Bridge Pits | TL7608 | 1 | 2018 |

| | | | | | | | | |
|----------------------------|-------------------------|------|------------|---|--|--------|-----|------|
| Essex Birdwatching Society | <i>Chlidonias niger</i> | bird | Black Tern | Red listing based on 2001 IUCN guidelines (from 2017): Regionally Extinct | Russell Green GP | TL7412 | 1 | 2014 |
| Essex Birdwatching Society | <i>Chlidonias niger</i> | bird | Black Tern | Red listing based on 2001 IUCN guidelines (from 2017): Regionally Extinct | Boreham | TL7510 | 1 | 2015 |
| Essex Birdwatching Society | <i>Chlidonias niger</i> | bird | Black Tern | Red listing based on 2001 IUCN guidelines (from 2017): Regionally Extinct | Russell Green Gravel Pit | TL7412 | 5 | 2017 |
| Essex Birdwatching Society | <i>Chlidonias niger</i> | bird | Black Tern | Red listing based on 2001 IUCN guidelines (from 2017): Regionally Extinct | Russell Green GPs, near Chelmsford | TL7511 | 1 | 2013 |
| Essex Birdwatching Society | <i>Chlidonias niger</i> | bird | Black Tern | Red listing based on 2001 IUCN guidelines (from 2017): Regionally Extinct | Russell Green | TL7412 | 4 | 2015 |
| Essex Birdwatching Society | <i>Chlidonias niger</i> | bird | Black Tern | Red listing based on 2001 IUCN guidelines (from 2017): Regionally Extinct | Russell Green GPs, near Chelmsford | TL7412 | 1 | 2015 |
| Essex Birdwatching Society | <i>Chlidonias niger</i> | bird | Black Tern | Red listing based on 2001 IUCN guidelines (from 2017): Regionally Extinct | Russell Green GPs | TL7412 | 3 | 2014 |
| Essex Birdwatching Society | <i>Chlidonias niger</i> | bird | Black Tern | Red listing based on 2001 IUCN guidelines (from 2017): Regionally Extinct | Boreham GP | TL7511 | 1 | 2015 |
| Essex Birdwatching Society | <i>Chloris chloris</i> | bird | Greenfinch | Red listing based on 2001 IUCN guidelines (from 2017): Endangered | River | TL8114 | 1 | 2014 |
| Essex Birdwatching Society | <i>Chloris chloris</i> | bird | Greenfinch | Red listing based on 2001 IUCN guidelines (from 2017): Endangered | River Chelmer (Bond St to Riverside Retail Pk) | TL7107 | 7 | 2013 |
| Essex Birdwatching Society | <i>Chloris chloris</i> | bird | Greenfinch | Red listing based on 2001 IUCN guidelines (from 2017): Endangered | River Ter area near Lyons Hall | TL7315 | 1 | 2015 |
| Essex Birdwatching Society | <i>Chloris chloris</i> | bird | Greenfinch | Red listing based on 2001 IUCN guidelines (from 2017): Endangered | Russell Green | TL7412 | 17 | 2015 |
| Essex Birdwatching Society | <i>Chloris chloris</i> | bird | Greenfinch | Red listing based on 2001 IUCN guidelines (from 2017): Endangered | Russell Green Gravel Pit | TL7412 | 1 | 2017 |
| Essex Birdwatching Society | <i>Chloris chloris</i> | bird | Greenfinch | Red listing based on 2001 IUCN guidelines (from 2017): Endangered | Terling | TL7614 | 259 | 2015 |

| | | | | | | | | |
|----------------------------|------------------------|------|------------|---|--|--------|-----|------|
| Essex Birdwatching Society | <i>Chloris chloris</i> | bird | Greenfinch | Red listing based on 2001 IUCN guidelines (from 2017): Endangered | Terling | TL7715 | 3 | 2015 |
| Essex Birdwatching Society | <i>Chloris chloris</i> | bird | Greenfinch | Red listing based on 2001 IUCN guidelines (from 2017): Endangered | Thistley Green | TL7109 | 1 | 2014 |
| Essex Birdwatching Society | <i>Chloris chloris</i> | bird | Greenfinch | Red listing based on 2001 IUCN guidelines (from 2017): Endangered | West of Phyllis Currie Reserve | TL7117 | 1 | 2015 |
| Essex Birdwatching Society | <i>Chloris chloris</i> | bird | Greenfinch | Red listing based on 2001 IUCN guidelines (from 2017): Endangered | west of Phyllis Currie Reserve | TL7218 | 2 | 2013 |
| Essex Birdwatching Society | <i>Chloris chloris</i> | bird | Greenfinch | Red listing based on 2001 IUCN guidelines (from 2017): Endangered | White Notley | TL7818 | 5 | 2015 |
| Essex Birdwatching Society | <i>Chloris chloris</i> | bird | Greenfinch | Red listing based on 2001 IUCN guidelines (from 2017): Endangered | Woodham Walter | TL7907 | 1 | 2017 |
| Essex Birdwatching Society | <i>Chloris chloris</i> | bird | Greenfinch | Red listing based on 2001 IUCN guidelines (from 2017): Endangered | Ridley Hall & South East of Fuller Street (TL71 M) | TL7515 | 1 | 2013 |
| Essex Birdwatching Society | <i>Chloris chloris</i> | bird | Greenfinch | Red listing based on 2001 IUCN guidelines (from 2017): Endangered | Pink Lane, White Notley | TL7817 | 1 | 2013 |
| Essex Birdwatching Society | <i>Chloris chloris</i> | bird | Greenfinch | Red listing based on 2001 IUCN guidelines (from 2017): Endangered | 2 Church Lane | TL7117 | 1 | 2018 |
| Essex Birdwatching Society | <i>Chloris chloris</i> | bird | Greenfinch | Red listing based on 2001 IUCN guidelines (from 2017): Endangered | Hatfield Peverel | TL7912 | 1 | 2018 |
| Essex Birdwatching Society | <i>Chloris chloris</i> | bird | Greenfinch | Red listing based on 2001 IUCN guidelines (from 2017): Endangered | Farm View, Black Notley | TL7620 | 350 | 2014 |
| Essex Birdwatching Society | <i>Chloris chloris</i> | bird | Greenfinch | Red listing based on 2001 IUCN guidelines (from 2017): Endangered | Church Broom Wood, Little Leighs | TL7216 | 8 | 2015 |
| Essex Birdwatching Society | <i>Chloris chloris</i> | bird | Greenfinch | Red listing based on 2001 IUCN guidelines (from 2017): Endangered | Church Broom Wood, Little Leighs | TL7116 | 5 | 2014 |
| Essex Birdwatching Society | <i>Chloris chloris</i> | bird | Greenfinch | Red listing based on 2001 IUCN guidelines (from 2017): Endangered | Chelmsford | TL7007 | 1 | 2014 |

| | | | | | | | | |
|----------------------------|------------------------|------|------------|---|--|--------|----|------|
| Essex Birdwatching Society | <i>Chloris chloris</i> | bird | Greenfinch | Red listing based on 2001 IUCN guidelines (from 2017): Endangered | Channel's Golf Course, Chelmsford | TL7211 | 3 | 2018 |
| Essex Birdwatching Society | <i>Chloris chloris</i> | bird | Greenfinch | Red listing based on 2001 IUCN guidelines (from 2017): Endangered | Bunny's Walk | TL7108 | 15 | 2014 |
| Essex Birdwatching Society | <i>Chloris chloris</i> | bird | Greenfinch | Red listing based on 2001 IUCN guidelines (from 2017): Endangered | Boreham | TL7510 | 4 | 2017 |
| Essex Birdwatching Society | <i>Chloris chloris</i> | bird | Greenfinch | Red listing based on 2001 IUCN guidelines (from 2017): Endangered | Boreham | TL7509 | 3 | 2018 |
| Essex Birdwatching Society | <i>Chloris chloris</i> | bird | Greenfinch | Red listing based on 2001 IUCN guidelines (from 2017): Endangered | Blackley Lane Gravel Pits, Willows Green | TL7319 | 2 | 2015 |
| Essex Birdwatching Society | <i>Chloris chloris</i> | bird | Greenfinch | Red listing based on 2001 IUCN guidelines (from 2017): Endangered | Blackley Lane Gravel Pits near Willows Green | TL7219 | 8 | 2014 |
| Essex Birdwatching Society | <i>Chloris chloris</i> | bird | Greenfinch | Red listing based on 2001 IUCN guidelines (from 2017): Endangered | Blackley Lane Gravel Pits near Willows Green | TL7219 | 10 | 2013 |
| Essex Birdwatching Society | <i>Chloris chloris</i> | bird | Greenfinch | Red listing based on 2001 IUCN guidelines (from 2017): Endangered | Black Notley | TL7620 | 1 | 2013 |
| Essex Birdwatching Society | <i>Chloris chloris</i> | bird | Greenfinch | Red listing based on 2001 IUCN guidelines (from 2017): Endangered | 35 Church Road, Chelmsford | TL7509 | 1 | 2018 |
| Essex Birdwatching Society | <i>Chloris chloris</i> | bird | Greenfinch | Red listing based on 2001 IUCN guidelines (from 2017): Endangered | Helston Road, Springfield | TL7208 | 3 | 2015 |
| Essex Birdwatching Society | <i>Chloris chloris</i> | bird | Greenfinch | Red listing based on 2001 IUCN guidelines (from 2017): Endangered | Jo | TL8113 | 3 | 2014 |
| Essex Birdwatching Society | <i>Chloris chloris</i> | bird | Greenfinch | Red listing based on 2001 IUCN guidelines (from 2017): Endangered | Leez Reservoir | TL7018 | 3 | 2018 |
| Essex Birdwatching Society | <i>Chloris chloris</i> | bird | Greenfinch | Red listing based on 2001 IUCN guidelines (from 2017): Endangered | Phyllis Currie Reserve | TL7218 | 3 | 2013 |
| Essex Birdwatching Society | <i>Chloris chloris</i> | bird | Greenfinch | Red listing based on 2001 IUCN guidelines (from 2017): Endangered | Phyllis Currie NR | TL7218 | 1 | 2015 |

| | | | | | | | | |
|----------------------------|-----------------------------------|------|-------------------|---|-------------------------------|----------|----|------|
| Essex Birdwatching Society | <i>Chloris chloris</i> | bird | Greenfinch | Red listing based on 2001 IUCN guidelines (from 2017): Endangered | Phyllis Currie NR | TL7117 | 1 | 2018 |
| Essex Birdwatching Society | <i>Chloris chloris</i> | bird | Greenfinch | Red listing based on 2001 IUCN guidelines (from 2017): Endangered | Paper Mill Lock | TL7709 | 1 | 2017 |
| Essex Birdwatching Society | <i>Chloris chloris</i> | bird | Greenfinch | Red listing based on 2001 IUCN guidelines (from 2017): Endangered | Newland Grove | TL7110 | 11 | 2017 |
| Essex Birdwatching Society | <i>Chloris chloris</i> | bird | Greenfinch | Red listing based on 2001 IUCN guidelines (from 2017): Endangered | near Leighs sewage works | TL7216 | 3 | 2015 |
| Essex Birdwatching Society | <i>Chloris chloris</i> | bird | Greenfinch | Red listing based on 2001 IUCN guidelines (from 2017): Endangered | Mann Wood | TL7417 | 3 | 2014 |
| Essex Birdwatching Society | <i>Chloris chloris</i> | bird | Greenfinch | Red listing based on 2001 IUCN guidelines (from 2017): Endangered | Lyonshall Wood | TL7314 | 2 | 2014 |
| Essex Birdwatching Society | <i>Chloris chloris</i> | bird | Greenfinch | Red listing based on 2001 IUCN guidelines (from 2017): Endangered | Little Waltham Nature Reserve | TL7111 | 1 | 2014 |
| Essex Birdwatching Society | <i>Chloris chloris</i> | bird | Greenfinch | Red listing based on 2001 IUCN guidelines (from 2017): Endangered | Leez Reservoir | TL7118 | 34 | 2015 |
| Essex Birdwatching Society | <i>Chloris chloris</i> | bird | Greenfinch | Red listing based on 2001 IUCN guidelines (from 2017): Endangered | Little Baddow | TL7708 | 2 | 2015 |
| Essex Birdwatching Society | <i>Chloris chloris</i> | bird | Greenfinch | Red listing based on 2001 IUCN guidelines (from 2017): Endangered | Little Baddow Bridge Pits | TL7608 | 6 | 2018 |
| Essex Birdwatching Society | <i>Chloris chloris</i> | bird | Greenfinch | Red listing based on 2001 IUCN guidelines (from 2017): Endangered | Little Leighs | TL7118 | 1 | 2018 |
| Essex Birdwatching Society | <i>Chloris chloris</i> | bird | Greenfinch | Red listing based on 2001 IUCN guidelines (from 2017): Endangered | Little Leighs, Court Hill | TL7119 | 1 | 2018 |
| Essex Birdwatching Society | <i>Chloris chloris</i> | bird | Greenfinch | Red listing based on 2001 IUCN guidelines (from 2017): Endangered | Little Waltham Meadows | TL7112 | 1 | 2018 |
| Essex Field Club | <i>Chloris chloris</i> | bird | Greenfinch | Red listing based on 2001 IUCN guidelines (from 2017): Endangered | Chatham Green | TL7116 | 1 | 2017 |
| Essex Field Club | <i>Chroicocephalus ridibundus</i> | bird | Black-headed Gull | Red listing based on 2001 IUCN guidelines (from 2017): Vulnerable | Hatfield Road, Witham | TL808129 | 1 | 2018 |

| | | | | | | | | |
|----------------------------|-----------------------------------|------|-------------------|---|--|--------|----|------|
| Essex Birdwatching Society | <i>Chroicocephalus ridibundus</i> | bird | Black-headed Gull | Red listing based on 2001 IUCN guidelines (from 2017): Vulnerable | Pewet Island | TL7218 | 3 | 2015 |
| Essex Birdwatching Society | <i>Chroicocephalus ridibundus</i> | bird | Black-headed Gull | Red listing based on 2001 IUCN guidelines (from 2017): Vulnerable | Phyllis Currie NR | TL7218 | 1 | 2015 |
| Essex Birdwatching Society | <i>Chroicocephalus ridibundus</i> | bird | Black-headed Gull | Red listing based on 2001 IUCN guidelines (from 2017): Vulnerable | Phyllis Currie Reserve | TL7218 | 1 | 2017 |
| Essex Birdwatching Society | <i>Chroicocephalus ridibundus</i> | bird | Black-headed Gull | Red listing based on 2001 IUCN guidelines (from 2017): Vulnerable | River | TL8114 | 2 | 2014 |
| Essex Birdwatching Society | <i>Chroicocephalus ridibundus</i> | bird | Black-headed Gull | Red listing based on 2001 IUCN guidelines (from 2017): Vulnerable | River Chelmer | TL7508 | 1 | 2018 |
| Essex Birdwatching Society | <i>Chroicocephalus ridibundus</i> | bird | Black-headed Gull | Red listing based on 2001 IUCN guidelines (from 2017): Vulnerable | River Chelmer (Bond St to Riverside Retail Pk) | TL7107 | 49 | 2013 |
| Essex Birdwatching Society | <i>Chroicocephalus ridibundus</i> | bird | Black-headed Gull | Red listing based on 2001 IUCN guidelines (from 2017): Vulnerable | Paper Mill Lock Little Baddow | TL7708 | 2 | 2015 |
| Essex Birdwatching Society | <i>Chroicocephalus ridibundus</i> | bird | Black-headed Gull | Red listing based on 2001 IUCN guidelines (from 2017): Vulnerable | Paper Mill Lock (downstream path) | TL7709 | 1 | 2018 |
| Essex Birdwatching Society | <i>Chroicocephalus ridibundus</i> | bird | Black-headed Gull | Red listing based on 2001 IUCN guidelines (from 2017): Vulnerable | Paper Mill Lock | TL7709 | 8 | 2017 |
| Essex Birdwatching Society | <i>Chroicocephalus ridibundus</i> | bird | Black-headed Gull | Red listing based on 2001 IUCN guidelines (from 2017): Vulnerable | Paper Mill Lock | TL7708 | 2 | 2018 |
| Essex Birdwatching Society | <i>Chroicocephalus ridibundus</i> | bird | Black-headed Gull | Red listing based on 2001 IUCN guidelines (from 2017): Vulnerable | Newland Grove | TL7110 | 8 | 2018 |
| Essex Birdwatching Society | <i>Chroicocephalus ridibundus</i> | bird | Black-headed Gull | Red listing based on 2001 IUCN guidelines (from 2017): Vulnerable | New Lake side church road | TL7608 | 4 | 2014 |
| Essex Birdwatching Society | <i>Chroicocephalus ridibundus</i> | bird | Black-headed Gull | Red listing based on 2001 IUCN guidelines (from 2017): Vulnerable | near Leighs sewage works | TL7216 | 3 | 2015 |
| Essex Birdwatching Society | <i>Chroicocephalus ridibundus</i> | bird | Black-headed Gull | Red listing based on 2001 IUCN guidelines (from 2017): Vulnerable | Mann Wood | TL7417 | 2 | 2014 |

| | | | | | | | | |
|----------------------------|-----------------------------------|------|-------------------|---|--|--------|-----|------|
| Essex Birdwatching Society | <i>Chroicocephalus ridibundus</i> | bird | Black-headed Gull | Red listing based on 2001 IUCN guidelines (from 2017): Vulnerable | Lyonshall Wood | TL7314 | 1 | 2014 |
| Essex Birdwatching Society | <i>Chroicocephalus ridibundus</i> | bird | Black-headed Gull | Red listing based on 2001 IUCN guidelines (from 2017): Vulnerable | Russell Green | TL7412 | 151 | 2018 |
| Essex Birdwatching Society | <i>Chroicocephalus ridibundus</i> | bird | Black-headed Gull | Red listing based on 2001 IUCN guidelines (from 2017): Vulnerable | Russell Green GP | TL7412 | 13 | 2018 |
| Essex Birdwatching Society | <i>Chroicocephalus ridibundus</i> | bird | Black-headed Gull | Red listing based on 2001 IUCN guidelines (from 2017): Vulnerable | Russell Green GP | TL7512 | 2 | 2018 |
| Essex Birdwatching Society | <i>Chroicocephalus ridibundus</i> | bird | Black-headed Gull | Red listing based on 2001 IUCN guidelines (from 2017): Vulnerable | Witham | TL8113 | 1 | 2014 |
| Essex Birdwatching Society | <i>Chroicocephalus ridibundus</i> | bird | Black-headed Gull | Red listing based on 2001 IUCN guidelines (from 2017): Vulnerable | Willows Green, Blackley Lane Gravel Pits | TL7219 | 2 | 2017 |
| Essex Birdwatching Society | <i>Chroicocephalus ridibundus</i> | bird | Black-headed Gull | Red listing based on 2001 IUCN guidelines (from 2017): Vulnerable | Whitemead, Broomfield | TL7010 | 1 | 2015 |
| Essex Birdwatching Society | <i>Chroicocephalus ridibundus</i> | bird | Black-headed Gull | Red listing based on 2001 IUCN guidelines (from 2017): Vulnerable | White Notley | TL7818 | 2 | 2014 |
| Essex Birdwatching Society | <i>Chroicocephalus ridibundus</i> | bird | Black-headed Gull | Red listing based on 2001 IUCN guidelines (from 2017): Vulnerable | White Notley | TL7717 | 1 | 2018 |
| Essex Birdwatching Society | <i>Chroicocephalus ridibundus</i> | bird | Black-headed Gull | Red listing based on 2001 IUCN guidelines (from 2017): Vulnerable | Ulting | TL8008 | 1 | 2018 |
| Essex Birdwatching Society | <i>Chroicocephalus ridibundus</i> | bird | Black-headed Gull | Red listing based on 2001 IUCN guidelines (from 2017): Vulnerable | Terling | TL7614 | 211 | 2015 |
| Essex Birdwatching Society | <i>Chroicocephalus ridibundus</i> | bird | Black-headed Gull | Red listing based on 2001 IUCN guidelines (from 2017): Vulnerable | Terling | TL7514 | 1 | 2018 |
| Essex Birdwatching Society | <i>Chroicocephalus ridibundus</i> | bird | Black-headed Gull | Red listing based on 2001 IUCN guidelines (from 2017): Vulnerable | Springfield | TL7109 | 3 | 2018 |
| Essex Birdwatching Society | <i>Chroicocephalus ridibundus</i> | bird | Black-headed Gull | Red listing based on 2001 IUCN guidelines (from 2017): Vulnerable | Russell Green lakes, Boreham | TL7412 | 1 | 2015 |

| | | | | | | | | |
|----------------------------|-----------------------------------|------|-------------------|---|---|--------|----|------|
| Essex Birdwatching Society | <i>Chroicocephalus ridibundus</i> | bird | Black-headed Gull | Red listing based on 2001 IUCN guidelines (from 2017): Vulnerable | Russell Green Gravel Pit | TL7412 | 6 | 2017 |
| Essex Birdwatching Society | <i>Chroicocephalus ridibundus</i> | bird | Black-headed Gull | Red listing based on 2001 IUCN guidelines (from 2017): Vulnerable | Russell Green GPs, near Chelmsford | TL7511 | 1 | 2013 |
| Essex Birdwatching Society | <i>Chroicocephalus ridibundus</i> | bird | Black-headed Gull | Red listing based on 2001 IUCN guidelines (from 2017): Vulnerable | Russell Green GPs, near Chelmsford | TL7412 | 5 | 2015 |
| Essex Birdwatching Society | <i>Chroicocephalus ridibundus</i> | bird | Black-headed Gull | Red listing based on 2001 IUCN guidelines (from 2017): Vulnerable | Russell Green GP Boreham | TL7509 | 1 | 2018 |
| Essex Birdwatching Society | <i>Chroicocephalus ridibundus</i> | bird | Black-headed Gull | Red listing based on 2001 IUCN guidelines (from 2017): Vulnerable | Blackley Lane Gravel Pits near Willows Green | TL7219 | 12 | 2014 |
| Essex Birdwatching Society | <i>Chroicocephalus ridibundus</i> | bird | Black-headed Gull | Red listing based on 2001 IUCN guidelines (from 2017): Vulnerable | Little, Waltham | TL7113 | 1 | 2018 |
| Essex Birdwatching Society | <i>Chroicocephalus ridibundus</i> | bird | Black-headed Gull | Red listing based on 2001 IUCN guidelines (from 2017): Vulnerable | A12, Chelmsford | TL7610 | 1 | 2018 |
| Essex Birdwatching Society | <i>Chroicocephalus ridibundus</i> | bird | Black-headed Gull | Red listing based on 2001 IUCN guidelines (from 2017): Vulnerable | Boreham, Church Road | TL7608 | 2 | 2018 |
| Essex Birdwatching Society | <i>Chroicocephalus ridibundus</i> | bird | Black-headed Gull | Red listing based on 2001 IUCN guidelines (from 2017): Vulnerable | Bunny's Walk | TL7108 | 12 | 2014 |
| Essex Birdwatching Society | <i>Chroicocephalus ridibundus</i> | bird | Black-headed Gull | Red listing based on 2001 IUCN guidelines (from 2017): Vulnerable | Channel's Golf Course, Chelmsford | TL7211 | 4 | 2018 |
| Essex Birdwatching Society | <i>Chroicocephalus ridibundus</i> | bird | Black-headed Gull | Red listing based on 2001 IUCN guidelines (from 2017): Vulnerable | Chelmer valley Church road to Stonehams lock | TL7507 | 1 | 2015 |
| Essex Birdwatching Society | <i>Chroicocephalus ridibundus</i> | bird | Black-headed Gull | Red listing based on 2001 IUCN guidelines (from 2017): Vulnerable | Chelmer/Blackwater - Paper Mill Lock (downstream) | TL7709 | 1 | 2017 |
| Essex Birdwatching Society | <i>Chroicocephalus ridibundus</i> | bird | Black-headed Gull | Red listing based on 2001 IUCN guidelines (from 2017): Vulnerable | Chelmer/Blackwater - Paper Mill Lock (upstream) | TL7709 | 1 | 2017 |
| Essex Birdwatching Society | <i>Chroicocephalus ridibundus</i> | bird | Black-headed Gull | Red listing based on 2001 IUCN guidelines (from 2017): Vulnerable | Chelmsford | TL7007 | 1 | 2014 |

| | | | | | | | | |
|----------------------------|-----------------------------------|------|-------------------|---|--|--------|----|------|
| Essex Birdwatching Society | <i>Chroicocephalus ridibundus</i> | bird | Black-headed Gull | Red listing based on 2001 IUCN guidelines (from 2017): Vulnerable | Chelmsford Bus Station | TL7007 | 1 | 2017 |
| Essex Birdwatching Society | <i>Chroicocephalus ridibundus</i> | bird | Black-headed Gull | Red listing based on 2001 IUCN guidelines (from 2017): Vulnerable | Chelmsford Station | TL7007 | 3 | 2018 |
| Essex Birdwatching Society | <i>Chroicocephalus ridibundus</i> | bird | Black-headed Gull | Red listing based on 2001 IUCN guidelines (from 2017): Vulnerable | Chelmsford, Bulls Lodge | TL7409 | 1 | 2018 |
| Essex Birdwatching Society | <i>Chroicocephalus ridibundus</i> | bird | Black-headed Gull | Red listing based on 2001 IUCN guidelines (from 2017): Vulnerable | Chelmsford, Church Road | TL7608 | 1 | 2018 |
| Essex Birdwatching Society | <i>Chroicocephalus ridibundus</i> | bird | Black-headed Gull | Red listing based on 2001 IUCN guidelines (from 2017): Vulnerable | Boreham GP | TL7511 | 1 | 2015 |
| Essex Birdwatching Society | <i>Chroicocephalus ridibundus</i> | bird | Black-headed Gull | Red listing based on 2001 IUCN guidelines (from 2017): Vulnerable | Boreham GP | TL7412 | 6 | 2018 |
| Essex Birdwatching Society | <i>Chroicocephalus ridibundus</i> | bird | Black-headed Gull | Red listing based on 2001 IUCN guidelines (from 2017): Vulnerable | A12-A130 Springfield Services | TL7407 | 2 | 2017 |
| Essex Birdwatching Society | <i>Chroicocephalus ridibundus</i> | bird | Black-headed Gull | Red listing based on 2001 IUCN guidelines (from 2017): Vulnerable | A130 Little Waltham | TL7113 | 1 | 2018 |
| Essex Birdwatching Society | <i>Chroicocephalus ridibundus</i> | bird | Black-headed Gull | Red listing based on 2001 IUCN guidelines (from 2017): Vulnerable | Benton Hall Golf Club | TL7509 | 1 | 2014 |
| Essex Birdwatching Society | <i>Chroicocephalus ridibundus</i> | bird | Black-headed Gull | Red listing based on 2001 IUCN guidelines (from 2017): Vulnerable | Black Notley | TL7620 | 2 | 2014 |
| Essex Birdwatching Society | <i>Chroicocephalus ridibundus</i> | bird | Black-headed Gull | Red listing based on 2001 IUCN guidelines (from 2017): Vulnerable | 35 Church Road, Chelmsford | TL7509 | 2 | 2018 |
| Essex Birdwatching Society | <i>Chroicocephalus ridibundus</i> | bird | Black-headed Gull | Red listing based on 2001 IUCN guidelines (from 2017): Vulnerable | A12 Hatfield Peverel | TL7811 | 1 | 2017 |
| Essex Birdwatching Society | <i>Chroicocephalus ridibundus</i> | bird | Black-headed Gull | Red listing based on 2001 IUCN guidelines (from 2017): Vulnerable | Blackley Lane Gravel Pits near Willows Green | TL7219 | 22 | 2013 |
| Essex Birdwatching Society | <i>Chroicocephalus ridibundus</i> | bird | Black-headed Gull | Red listing based on 2001 IUCN guidelines (from 2017): Vulnerable | Blackley Lane Gravel Pits, Willows Green | TL7319 | 9 | 2018 |

| | | | | | | | | |
|----------------------------|-----------------------------------|------|-------------------|---|---|--------|----|------|
| Essex Birdwatching Society | <i>Chroicocephalus ridibundus</i> | bird | Black-headed Gull | Red listing based on 2001 IUCN guidelines (from 2017): Vulnerable | Boreham | TL7314 | 1 | 2018 |
| Essex Birdwatching Society | <i>Chroicocephalus ridibundus</i> | bird | Black-headed Gull | Red listing based on 2001 IUCN guidelines (from 2017): Vulnerable | Boreham | TL7509 | 7 | 2018 |
| Essex Birdwatching Society | <i>Chroicocephalus ridibundus</i> | bird | Black-headed Gull | Red listing based on 2001 IUCN guidelines (from 2017): Vulnerable | Boreham | TL7510 | 8 | 2017 |
| Essex Birdwatching Society | <i>Chroicocephalus ridibundus</i> | bird | Black-headed Gull | Red listing based on 2001 IUCN guidelines (from 2017): Vulnerable | Chelmsford, Our Garden | TL7008 | 1 | 2018 |
| Essex Birdwatching Society | <i>Chroicocephalus ridibundus</i> | bird | Black-headed Gull | Red listing based on 2001 IUCN guidelines (from 2017): Vulnerable | Chipping Hill School, Witham | TL8113 | 1 | 2014 |
| Essex Birdwatching Society | <i>Chroicocephalus ridibundus</i> | bird | Black-headed Gull | Red listing based on 2001 IUCN guidelines (from 2017): Vulnerable | Fuller Street | TL7415 | 1 | 2018 |
| Essex Birdwatching Society | <i>Chroicocephalus ridibundus</i> | bird | Black-headed Gull | Red listing based on 2001 IUCN guidelines (from 2017): Vulnerable | Helston Road, Springfield | TL7208 | 3 | 2015 |
| Essex Birdwatching Society | <i>Chroicocephalus ridibundus</i> | bird | Black-headed Gull | Red listing based on 2001 IUCN guidelines (from 2017): Vulnerable | Holybread wood | TL7708 | 1 | 2015 |
| Essex Birdwatching Society | <i>Chroicocephalus ridibundus</i> | bird | Black-headed Gull | Red listing based on 2001 IUCN guidelines (from 2017): Vulnerable | Jo | TL8113 | 4 | 2014 |
| Essex Birdwatching Society | <i>Chroicocephalus ridibundus</i> | bird | Black-headed Gull | Red listing based on 2001 IUCN guidelines (from 2017): Vulnerable | Leez Reservoir | TL7018 | 15 | 2018 |
| Essex Birdwatching Society | <i>Chroicocephalus ridibundus</i> | bird | Black-headed Gull | Red listing based on 2001 IUCN guidelines (from 2017): Vulnerable | Leez Reservoir | TL7118 | 23 | 2015 |
| Essex Birdwatching Society | <i>Chroicocephalus ridibundus</i> | bird | Black-headed Gull | Red listing based on 2001 IUCN guidelines (from 2017): Vulnerable | Little Baddow | TL7708 | 2 | 2015 |
| Essex Birdwatching Society | <i>Chroicocephalus ridibundus</i> | bird | Black-headed Gull | Red listing based on 2001 IUCN guidelines (from 2017): Vulnerable | Little Baddow Bridge Pits | TL7608 | 23 | 2018 |
| Essex Birdwatching Society | <i>Chroicocephalus ridibundus</i> | bird | Black-headed Gull | Red listing based on 2001 IUCN guidelines (from 2017): Vulnerable | Little Baddow New Lake side church road | TL7608 | 12 | 2015 |

| | | | | | | | | |
|----------------------------|-----------------------------------|------|-------------------|---|---|--------|-----|------|
| Essex Birdwatching Society | <i>Chroicocephalus ridibundus</i> | bird | Black-headed Gull | Red listing based on 2001 IUCN guidelines (from 2017): Vulnerable | Little Baddow, New Lake | TL7608 | 1 | 2018 |
| Essex Birdwatching Society | <i>Chroicocephalus ridibundus</i> | bird | Black-headed Gull | Red listing based on 2001 IUCN guidelines (from 2017): Vulnerable | Little Baddow, New Lake Church Road | TL7608 | 2 | 2017 |
| Essex Birdwatching Society | <i>Chroicocephalus ridibundus</i> | bird | Black-headed Gull | Red listing based on 2001 IUCN guidelines (from 2017): Vulnerable | Little Walham, Peverels Farm | TL7211 | 1 | 2018 |
| Essex Birdwatching Society | <i>Chroicocephalus ridibundus</i> | bird | Black-headed Gull | Red listing based on 2001 IUCN guidelines (from 2017): Vulnerable | Little Waltham garden | TL7012 | 1 | 2018 |
| Essex Birdwatching Society | <i>Chroicocephalus ridibundus</i> | bird | Black-headed Gull | Red listing based on 2001 IUCN guidelines (from 2017): Vulnerable | Little Waltham Meadows | TL7111 | 1 | 2015 |
| Essex Birdwatching Society | <i>Chroicocephalus ridibundus</i> | bird | Black-headed Gull | Red listing based on 2001 IUCN guidelines (from 2017): Vulnerable | Little Waltham Nature Reserve | TL7111 | 1 | 2014 |
| Essex Birdwatching Society | <i>Chroicocephalus ridibundus</i> | bird | Black-headed Gull | Red listing based on 2001 IUCN guidelines (from 2017): Vulnerable | Fishing lake by A130, Belsteads Farm Lane | TL7210 | 1 | 2013 |
| Essex Birdwatching Society | <i>Chroicocephalus ridibundus</i> | bird | Black-headed Gull | Red listing based on 2001 IUCN guidelines (from 2017): Vulnerable | Fell Christy Garden | TL7008 | 1 | 2013 |
| Essex Birdwatching Society | <i>Chroicocephalus ridibundus</i> | bird | Black-headed Gull | Red listing based on 2001 IUCN guidelines (from 2017): Vulnerable | Faulkbourne, Elm Hall Farm | TL8017 | 5 | 2017 |
| Essex Birdwatching Society | <i>Chroicocephalus ridibundus</i> | bird | Black-headed Gull | Red listing based on 2001 IUCN guidelines (from 2017): Vulnerable | Elm Hall Farm Reservoir, Faulkbourne | TL8017 | 2 | 2014 |
| Essex Birdwatching Society | <i>Chroicocephalus ridibundus</i> | bird | Black-headed Gull | Red listing based on 2001 IUCN guidelines (from 2017): Vulnerable | essex russell green reservoir | TL7412 | 1 | 2015 |
| Essex Birdwatching Society | <i>Chroicocephalus ridibundus</i> | bird | Black-headed Gull | Red listing based on 2001 IUCN guidelines (from 2017): Vulnerable | Farm View, Black Notley | TL7620 | 129 | 2014 |
| Essex Birdwatching Society | <i>Chroicocephalus ridibundus</i> | bird | Black-headed Gull | Red listing based on 2001 IUCN guidelines (from 2017): Vulnerable | Church Broom Wood, Little Leighs | TL7216 | 7 | 2015 |
| Essex Birdwatching Society | <i>Chroicocephalus ridibundus</i> | bird | Black-headed Gull | Red listing based on 2001 IUCN guidelines (from 2017): Vulnerable | Church Broom Wood, Little Leighs | TL7116 | 2 | 2017 |

| | | | | | | | | |
|----------------------------|--------------------------------------|------|-------------------|--|---------------------------|----------|---|------|
| Essex Birdwatching Society | <i>Chroicocephalus ridibundus</i> | bird | Black-headed Gull | Red listing based on 2001 IUCN guidelines (from 2017): Vulnerable | Elm Hall Farm | TL8017 | 7 | 2018 |
| Essex Birdwatching Society | <i>Chroicocephalus ridibundus</i> | bird | Black-headed Gull | Red listing based on 2001 IUCN guidelines (from 2017): Vulnerable | Faulkbourne | TL8017 | 1 | 2017 |
| Essex Birdwatching Society | <i>Circus aeruginosus</i> | bird | Marsh Harrier | Red listing based on 2001 IUCN guidelines (from 2017): Near Threatened | Little Baddow Bridge Pits | TL7608 | 2 | 2018 |
| Essex Birdwatching Society | <i>Circus aeruginosus</i> | bird | Marsh Harrier | Red listing based on 2001 IUCN guidelines (from 2017): Near Threatened | Boreham | TL7510 | 1 | 2015 |
| Essex Birdwatching Society | <i>Circus aeruginosus</i> | bird | Marsh Harrier | Red listing based on 2001 IUCN guidelines (from 2017): Near Threatened | Boreham | TL7509 | 2 | 2018 |
| Essex Birdwatching Society | <i>Circus aeruginosus</i> | bird | Marsh Harrier | Red listing based on 2001 IUCN guidelines (from 2017): Near Threatened | Russell Green GP | TL7412 | 1 | 2014 |
| Essex Birdwatching Society | <i>Circus cyaneus</i> | bird | Hen Harrier | Red listing based on 2001 IUCN guidelines (from 2017): Vulnerable | Boreham | TL7510 | 1 | 2015 |
| Essex Birdwatching Society | <i>Coccothraustes coccothraustes</i> | bird | Hawfinch | Red listing based on 2001 IUCN guidelines (from 2017): Endangered | Boreham | TL7510 | 1 | 2017 |
| Essex Birdwatching Society | <i>Coccothraustes coccothraustes</i> | bird | Hawfinch | Red listing based on 2001 IUCN guidelines (from 2017): Endangered | Great Leighs | TL7317 | 1 | 2017 |
| Essex Birdwatching Society | <i>Coccothraustes coccothraustes</i> | bird | Hawfinch | Red listing based on 2001 IUCN guidelines (from 2017): Endangered | Boreham | TL7509 | 3 | 2018 |
| Essex Birdwatching Society | <i>Coccothraustes coccothraustes</i> | bird | Hawfinch | Red listing based on 2001 IUCN guidelines (from 2017): Endangered | Great Leighs, Mann Wood | TL7417 | 2 | 2017 |
| Essex Birdwatching Society | <i>Coccothraustes coccothraustes</i> | bird | Hawfinch | Red listing based on 2001 IUCN guidelines (from 2017): Endangered | Little Baddow | TL7707 | 1 | 2017 |
| Essex Birdwatching Society | <i>Coccothraustes coccothraustes</i> | bird | Hawfinch | Red listing based on 2001 IUCN guidelines (from 2017): Endangered | Little Baddow Bridge Pits | TL7608 | 2 | 2018 |
| Essex Field Club | <i>Corvus frugilegus</i> | bird | Rook | Red listing based on 2001 IUCN guidelines (from 2017): Near Threatened | Chelmsford | TL709078 | 1 | 2015 |

| | | | | | | | | |
|----------------------------|--------------------------|------|------|--|--|--------|----|------|
| Essex Birdwatching Society | <i>Corvus frugilegus</i> | bird | Rook | Red listing based on 2001 IUCN guidelines (from 2017): Near Threatened | Paper Mill Lock | TL7708 | 3 | 2018 |
| Essex Birdwatching Society | <i>Corvus frugilegus</i> | bird | Rook | Red listing based on 2001 IUCN guidelines (from 2017): Near Threatened | near Leighs sewage works | TL7216 | 15 | 2015 |
| Essex Birdwatching Society | <i>Corvus frugilegus</i> | bird | Rook | Red listing based on 2001 IUCN guidelines (from 2017): Near Threatened | Mann Wood Great Leighs | TL7417 | 1 | 2014 |
| Essex Birdwatching Society | <i>Corvus frugilegus</i> | bird | Rook | Red listing based on 2001 IUCN guidelines (from 2017): Near Threatened | Mann Wood | TL7417 | 12 | 2015 |
| Essex Birdwatching Society | <i>Corvus frugilegus</i> | bird | Rook | Red listing based on 2001 IUCN guidelines (from 2017): Near Threatened | Lyonshall Wood | TL7314 | 2 | 2015 |
| Essex Birdwatching Society | <i>Corvus frugilegus</i> | bird | Rook | Red listing based on 2001 IUCN guidelines (from 2017): Near Threatened | Little Waltham Nature Reserve | TL7111 | 1 | 2014 |
| Essex Birdwatching Society | <i>Corvus frugilegus</i> | bird | Rook | Red listing based on 2001 IUCN guidelines (from 2017): Near Threatened | Little Waltham Meadows | TL7112 | 1 | 2018 |
| Essex Birdwatching Society | <i>Corvus frugilegus</i> | bird | Rook | Red listing based on 2001 IUCN guidelines (from 2017): Near Threatened | Little Leighs, Church Lane | TL7117 | 1 | 2018 |
| Essex Birdwatching Society | <i>Corvus frugilegus</i> | bird | Rook | Red listing based on 2001 IUCN guidelines (from 2017): Near Threatened | Little Baddow Bridge Pits | TL7608 | 23 | 2018 |
| Essex Birdwatching Society | <i>Corvus frugilegus</i> | bird | Rook | Red listing based on 2001 IUCN guidelines (from 2017): Near Threatened | Phyllis Currie NR | TL7218 | 1 | 2015 |
| Essex Birdwatching Society | <i>Corvus frugilegus</i> | bird | Rook | Red listing based on 2001 IUCN guidelines (from 2017): Near Threatened | Ridley Hall & South East of Fuller Street (TL71 M) | TL7515 | 1 | 2013 |
| Essex Birdwatching Society | <i>Corvus frugilegus</i> | bird | Rook | Red listing based on 2001 IUCN guidelines (from 2017): Near Threatened | river brain notley | TL7620 | 1 | 2013 |
| Essex Birdwatching Society | <i>Corvus frugilegus</i> | bird | Rook | Red listing based on 2001 IUCN guidelines (from 2017): Near Threatened | Willows Green, Blackley Lane Gravel Pits | TL7219 | 2 | 2017 |
| Essex Birdwatching Society | <i>Corvus frugilegus</i> | bird | Rook | Red listing based on 2001 IUCN guidelines (from 2017): Near Threatened | White Notley | TL7818 | 8 | 2015 |

| | | | | | | | | |
|----------------------------|--------------------------|------|------|--|--|--------|----|------|
| Essex Birdwatching Society | <i>Corvus frugilegus</i> | bird | Rook | Red listing based on 2001 IUCN guidelines (from 2017): Near Threatened | White Notley | TL7717 | 2 | 2018 |
| Essex Birdwatching Society | <i>Corvus frugilegus</i> | bird | Rook | Red listing based on 2001 IUCN guidelines (from 2017): Near Threatened | west of Phyllis Currie Reserve | TL7218 | 4 | 2013 |
| Essex Birdwatching Society | <i>Corvus frugilegus</i> | bird | Rook | Red listing based on 2001 IUCN guidelines (from 2017): Near Threatened | West of Phyllis Currie Reserve | TL7117 | 1 | 2015 |
| Essex Birdwatching Society | <i>Corvus frugilegus</i> | bird | Rook | Red listing based on 2001 IUCN guidelines (from 2017): Near Threatened | Thistley Green | TL7019 | 1 | 2013 |
| Essex Birdwatching Society | <i>Corvus frugilegus</i> | bird | Rook | Red listing based on 2001 IUCN guidelines (from 2017): Near Threatened | Terling | TL7614 | 10 | 2015 |
| Essex Birdwatching Society | <i>Corvus frugilegus</i> | bird | Rook | Red listing based on 2001 IUCN guidelines (from 2017): Near Threatened | Russell Green lakes, Boreham | TL7412 | 1 | 2015 |
| Essex Birdwatching Society | <i>Corvus frugilegus</i> | bird | Rook | Red listing based on 2001 IUCN guidelines (from 2017): Near Threatened | Russell Green | TL7412 | 3 | 2018 |
| Essex Birdwatching Society | <i>Corvus frugilegus</i> | bird | Rook | Red listing based on 2001 IUCN guidelines (from 2017): Near Threatened | Leez Reservoir | TL7118 | 9 | 2015 |
| Essex Birdwatching Society | <i>Corvus frugilegus</i> | bird | Rook | Red listing based on 2001 IUCN guidelines (from 2017): Near Threatened | Leez Reservoir | TL7018 | 6 | 2018 |
| Essex Birdwatching Society | <i>Corvus frugilegus</i> | bird | Rook | Red listing based on 2001 IUCN guidelines (from 2017): Near Threatened | Boreham GP | TL7511 | 1 | 2015 |
| Essex Birdwatching Society | <i>Corvus frugilegus</i> | bird | Rook | Red listing based on 2001 IUCN guidelines (from 2017): Near Threatened | Boreham | TL7510 | 4 | 2017 |
| Essex Birdwatching Society | <i>Corvus frugilegus</i> | bird | Rook | Red listing based on 2001 IUCN guidelines (from 2017): Near Threatened | Boreham | TL7509 | 9 | 2018 |
| Essex Birdwatching Society | <i>Corvus frugilegus</i> | bird | Rook | Red listing based on 2001 IUCN guidelines (from 2017): Near Threatened | Blackley Lane Gravel Pits, Willows Green | TL7319 | 10 | 2018 |
| Essex Birdwatching Society | <i>Corvus frugilegus</i> | bird | Rook | Red listing based on 2001 IUCN guidelines (from 2017): Near Threatened | Blackley Lane Gravel Pits near Willows Green | TL7219 | 15 | 2014 |

| | | | | | | | | |
|----------------------------|--------------------------|------|------|--|--|--------|----|------|
| Essex Birdwatching Society | <i>Corvus frugilegus</i> | bird | Rook | Red listing based on 2001 IUCN guidelines (from 2017): Near Threatened | Blackley Lane Gravel Pits near Willows Green | TL7219 | 25 | 2013 |
| Essex Birdwatching Society | <i>Corvus frugilegus</i> | bird | Rook | Red listing based on 2001 IUCN guidelines (from 2017): Near Threatened | A130 Little Waltham | TL7113 | 1 | 2018 |
| Essex Birdwatching Society | <i>Corvus frugilegus</i> | bird | Rook | Red listing based on 2001 IUCN guidelines (from 2017): Near Threatened | A12-A130 Springfield Services | TL7407 | 1 | 2017 |
| Essex Birdwatching Society | <i>Corvus frugilegus</i> | bird | Rook | Red listing based on 2001 IUCN guidelines (from 2017): Near Threatened | A12 Hatfield Peverel | TL7811 | 1 | 2017 |
| Essex Birdwatching Society | <i>Corvus frugilegus</i> | bird | Rook | Red listing based on 2001 IUCN guidelines (from 2017): Near Threatened | Boreham, Church Road | TL7608 | 1 | 2018 |
| Essex Birdwatching Society | <i>Corvus frugilegus</i> | bird | Rook | Red listing based on 2001 IUCN guidelines (from 2017): Near Threatened | Bunny's Walk | TL7108 | 2 | 2014 |
| Essex Birdwatching Society | <i>Corvus frugilegus</i> | bird | Rook | Red listing based on 2001 IUCN guidelines (from 2017): Near Threatened | Channel's Golf Course, Chelmsford | TL7211 | 1 | 2018 |
| Essex Birdwatching Society | <i>Corvus frugilegus</i> | bird | Rook | Red listing based on 2001 IUCN guidelines (from 2017): Near Threatened | Great Leighs, Mann Wood | TL7417 | 1 | 2017 |
| Essex Birdwatching Society | <i>Corvus frugilegus</i> | bird | Rook | Red listing based on 2001 IUCN guidelines (from 2017): Near Threatened | Fuller Street | TL7415 | 1 | 2018 |
| Essex Birdwatching Society | <i>Corvus frugilegus</i> | bird | Rook | Red listing based on 2001 IUCN guidelines (from 2017): Near Threatened | Fishing lake by A130, Belsteads Farm Lane | TL7110 | 1 | 2013 |
| Essex Birdwatching Society | <i>Corvus frugilegus</i> | bird | Rook | Red listing based on 2001 IUCN guidelines (from 2017): Near Threatened | Faulkbourne, Elm Hall Farm | TL8017 | 1 | 2017 |
| Essex Birdwatching Society | <i>Corvus frugilegus</i> | bird | Rook | Red listing based on 2001 IUCN guidelines (from 2017): Near Threatened | Farm View, Black Notley | TL7620 | 41 | 2014 |
| Essex Birdwatching Society | <i>Corvus frugilegus</i> | bird | Rook | Red listing based on 2001 IUCN guidelines (from 2017): Near Threatened | Church Lane, Lt. Leighs | TL7117 | 1 | 2017 |
| Essex Birdwatching Society | <i>Corvus frugilegus</i> | bird | Rook | Red listing based on 2001 IUCN guidelines (from 2017): Near Threatened | Church Broom Wood, Little Leighs | TL7216 | 2 | 2015 |

| | | | | | | | | |
|----------------------------|--------------------------|---------------|--------|--|--|----------|----|------|
| Essex Birdwatching Society | <i>Corvus frugilegus</i> | bird | Rook | Red listing based on 2001 IUCN guidelines (from 2017): Near Threatened | Church Broom Wood, Little Leighs | TL7116 | 12 | 2014 |
| Essex Birdwatching Society | <i>Corvus frugilegus</i> | bird | Rook | Red listing based on 2001 IUCN guidelines (from 2017): Near Threatened | Chelmsford, Church Road | TL7608 | 1 | 2018 |
| Essex Field Club | <i>Crambus silvella</i> | insect - moth | a moth | Red Listing based on pre 1994 IUCN guidelines: Rare | Boreham (garden) | TL754098 | 3 | 2019 |
| Essex Birdwatching Society | <i>Cuculus canorus</i> | bird | Cuckoo | Red listing based on 2001 IUCN guidelines (from 2017): Vulnerable | Woodham Walter | TL8007 | 1 | 2014 |
| Essex Birdwatching Society | <i>Cuculus canorus</i> | bird | Cuckoo | Red listing based on 2001 IUCN guidelines (from 2017): Vulnerable | New Lake side church road | TL7608 | 1 | 2013 |
| Essex Birdwatching Society | <i>Cuculus canorus</i> | bird | Cuckoo | Red listing based on 2001 IUCN guidelines (from 2017): Vulnerable | Newland Grove | TL7110 | 3 | 2017 |
| Essex Birdwatching Society | <i>Cuculus canorus</i> | bird | Cuckoo | Red listing based on 2001 IUCN guidelines (from 2017): Vulnerable | notley church fields | TL7520 | 1 | 2013 |
| Essex Birdwatching Society | <i>Cuculus canorus</i> | bird | Cuckoo | Red listing based on 2001 IUCN guidelines (from 2017): Vulnerable | Paper mill lock | TL7708 | 2 | 2014 |
| Essex Birdwatching Society | <i>Cuculus canorus</i> | bird | Cuckoo | Red listing based on 2001 IUCN guidelines (from 2017): Vulnerable | Paper Mill Lock | TL7709 | 4 | 2017 |
| Essex Birdwatching Society | <i>Cuculus canorus</i> | bird | Cuckoo | Red listing based on 2001 IUCN guidelines (from 2017): Vulnerable | Paper Mill Lock Little Baddow | TL7708 | 1 | 2015 |
| Essex Birdwatching Society | <i>Cuculus canorus</i> | bird | Cuckoo | Red listing based on 2001 IUCN guidelines (from 2017): Vulnerable | Pewet Island | TL7218 | 1 | 2015 |
| Essex Birdwatching Society | <i>Cuculus canorus</i> | bird | Cuckoo | Red listing based on 2001 IUCN guidelines (from 2017): Vulnerable | Ridley Hall & South East of Fuller Street (TL71 M) | TL7515 | 1 | 2013 |
| Essex Birdwatching Society | <i>Cuculus canorus</i> | bird | Cuckoo | Red listing based on 2001 IUCN guidelines (from 2017): Vulnerable | Terling | TL7614 | 39 | 2015 |
| Essex Birdwatching Society | <i>Cuculus canorus</i> | bird | Cuckoo | Red listing based on 2001 IUCN guidelines (from 2017): Vulnerable | TL7708 | TL7708 | 1 | 2013 |

| | | | | | | | | |
|----------------------------|------------------------|------|--------|---|--|--------|----|------|
| Essex Birdwatching Society | <i>Cuculus canorus</i> | bird | Cuckoo | Red listing based on 2001 IUCN guidelines (from 2017): Vulnerable | west of Phyllis Currie Reserve | TL7218 | 1 | 2013 |
| Essex Birdwatching Society | <i>Cuculus canorus</i> | bird | Cuckoo | Red listing based on 2001 IUCN guidelines (from 2017): Vulnerable | White Notley | TL7719 | 1 | 2017 |
| Essex Birdwatching Society | <i>Cuculus canorus</i> | bird | Cuckoo | Red listing based on 2001 IUCN guidelines (from 2017): Vulnerable | White Notley | TL7818 | 1 | 2014 |
| Essex Birdwatching Society | <i>Cuculus canorus</i> | bird | Cuckoo | Red listing based on 2001 IUCN guidelines (from 2017): Vulnerable | Mann Wood | TL7417 | 1 | 2014 |
| Essex Birdwatching Society | <i>Cuculus canorus</i> | bird | Cuckoo | Red listing based on 2001 IUCN guidelines (from 2017): Vulnerable | Maldon, Hoe Mill Lock, The Causeway, | TL8008 | 1 | 2018 |
| Essex Birdwatching Society | <i>Cuculus canorus</i> | bird | Cuckoo | Red listing based on 2001 IUCN guidelines (from 2017): Vulnerable | Black Notley | TL7620 | 15 | 2014 |
| Essex Birdwatching Society | <i>Cuculus canorus</i> | bird | Cuckoo | Red listing based on 2001 IUCN guidelines (from 2017): Vulnerable | Blackley Lane Gravel Pits near Willows Green | TL7219 | 1 | 2014 |
| Essex Birdwatching Society | <i>Cuculus canorus</i> | bird | Cuckoo | Red listing based on 2001 IUCN guidelines (from 2017): Vulnerable | Boreham | TL7509 | 3 | 2018 |
| Essex Birdwatching Society | <i>Cuculus canorus</i> | bird | Cuckoo | Red listing based on 2001 IUCN guidelines (from 2017): Vulnerable | Boreham | TL7510 | 5 | 2015 |
| Essex Birdwatching Society | <i>Cuculus canorus</i> | bird | Cuckoo | Red listing based on 2001 IUCN guidelines (from 2017): Vulnerable | Chelmer valley Church road to Stonehams lock | TL7507 | 1 | 2015 |
| Essex Birdwatching Society | <i>Cuculus canorus</i> | bird | Cuckoo | Red listing based on 2001 IUCN guidelines (from 2017): Vulnerable | Church Broom Wood, Little Leighs | TL7216 | 1 | 2015 |
| Essex Birdwatching Society | <i>Cuculus canorus</i> | bird | Cuckoo | Red listing based on 2001 IUCN guidelines (from 2017): Vulnerable | Farm View, Black Notley | TL7620 | 2 | 2014 |
| Essex Birdwatching Society | <i>Cuculus canorus</i> | bird | Cuckoo | Red listing based on 2001 IUCN guidelines (from 2017): Vulnerable | Holybread wood | TL7708 | 2 | 2015 |
| Essex Birdwatching Society | <i>Cuculus canorus</i> | bird | Cuckoo | Red listing based on 2001 IUCN guidelines (from 2017): Vulnerable | Little Baddow, New Lake | TL7608 | 1 | 2018 |

| | | | | | | | | |
|----------------------------|---------------------------|------|---------------|--|---|--------|---|------|
| Essex Birdwatching Society | <i>Cuculus canorus</i> | bird | Cuckoo | Red listing based on 2001 IUCN guidelines (from 2017): Vulnerable | Little Baddow New Lake side church road | TL7608 | 5 | 2015 |
| Essex Birdwatching Society | <i>Cuculus canorus</i> | bird | Cuckoo | Red listing based on 2001 IUCN guidelines (from 2017): Vulnerable | Little Baddow Bridge Pits | TL7608 | 1 | 2018 |
| Essex Birdwatching Society | <i>Cuculus canorus</i> | bird | Cuckoo | Red listing based on 2001 IUCN guidelines (from 2017): Vulnerable | Little Baddow | TL7708 | 1 | 2015 |
| Essex Birdwatching Society | <i>Cuculus canorus</i> | bird | Cuckoo | Red listing based on 2001 IUCN guidelines (from 2017): Vulnerable | Little Baddow | TL7707 | 3 | 2017 |
| Essex Birdwatching Society | <i>Cuculus canorus</i> | bird | Cuckoo | Red listing based on 2001 IUCN guidelines (from 2017): Vulnerable | Leez Reservoir | TL7118 | 2 | 2013 |
| Essex Birdwatching Society | <i>Cygnus columbianus</i> | bird | Bewick's Swan | Red listing based on 2001 IUCN guidelines (from 2017): Critically Endangered | Boreham | TL7509 | 2 | 2013 |
| Essex Birdwatching Society | <i>Cygnus columbianus</i> | bird | Bewick's Swan | Red listing based on 2001 IUCN guidelines (from 2017): Critically Endangered | cranham | TL7412 | 1 | 2014 |
| Essex Birdwatching Society | <i>Cygnus cygnus</i> | bird | Whooper Swan | Red listing based on 2001 IUCN guidelines (from 2017): Endangered | Russell Green GPs, near Chelmsford | TL7412 | 1 | 2015 |
| Essex Birdwatching Society | <i>Delichon urbicum</i> | bird | House Martin | Red listing based on 2001 IUCN guidelines (from 2017): Vulnerable | Paper Mill Lock | TL7709 | 1 | 2017 |
| Essex Birdwatching Society | <i>Delichon urbicum</i> | bird | House Martin | Red listing based on 2001 IUCN guidelines (from 2017): Vulnerable | Newland Grove | TL7110 | 1 | 2013 |
| Essex Birdwatching Society | <i>Delichon urbicum</i> | bird | House Martin | Red listing based on 2001 IUCN guidelines (from 2017): Vulnerable | New Lake side church road | TL7608 | 2 | 2014 |
| Essex Birdwatching Society | <i>Delichon urbicum</i> | bird | House Martin | Red listing based on 2001 IUCN guidelines (from 2017): Vulnerable | near Leighs sewage works | TL7216 | 2 | 2013 |
| Essex Birdwatching Society | <i>Delichon urbicum</i> | bird | House Martin | Red listing based on 2001 IUCN guidelines (from 2017): Vulnerable | Maldon, Hoe Mill Lock, The Causeway, | TL8008 | 1 | 2018 |
| Essex Birdwatching Society | <i>Delichon urbicum</i> | bird | House Martin | Red listing based on 2001 IUCN guidelines (from 2017): Vulnerable | Little Waltham Nature Reserve | TL7111 | 1 | 2014 |

| | | | | | | | | |
|----------------------------|-------------------------|------|--------------|---|---|--------|-----|------|
| Essex Birdwatching Society | <i>Delichon urbicum</i> | bird | House Martin | Red listing based on 2001 IUCN guidelines (from 2017): Vulnerable | Little Waltham garden | TL7012 | 1 | 2018 |
| Essex Birdwatching Society | <i>Delichon urbicum</i> | bird | House Martin | Red listing based on 2001 IUCN guidelines (from 2017): Vulnerable | Paper Mill Lock Little Baddow | TL7708 | 1 | 2015 |
| Essex Birdwatching Society | <i>Delichon urbicum</i> | bird | House Martin | Red listing based on 2001 IUCN guidelines (from 2017): Vulnerable | Russell Green | TL7412 | 37 | 2018 |
| Essex Birdwatching Society | <i>Delichon urbicum</i> | bird | House Martin | Red listing based on 2001 IUCN guidelines (from 2017): Vulnerable | Russell Green GP | TL7512 | 2 | 2018 |
| Essex Birdwatching Society | <i>Delichon urbicum</i> | bird | House Martin | Red listing based on 2001 IUCN guidelines (from 2017): Vulnerable | Russell Green GPs, near Chelmsford | TL7412 | 1 | 2015 |
| Essex Birdwatching Society | <i>Delichon urbicum</i> | bird | House Martin | Red listing based on 2001 IUCN guidelines (from 2017): Vulnerable | Russell Green Gravel Pit | TL7412 | 3 | 2017 |
| Essex Birdwatching Society | <i>Delichon urbicum</i> | bird | House Martin | Red listing based on 2001 IUCN guidelines (from 2017): Vulnerable | Terling | TL7614 | 103 | 2015 |
| Essex Birdwatching Society | <i>Delichon urbicum</i> | bird | House Martin | Red listing based on 2001 IUCN guidelines (from 2017): Vulnerable | Terling | TL7715 | 2 | 2017 |
| Essex Birdwatching Society | <i>Delichon urbicum</i> | bird | House Martin | Red listing based on 2001 IUCN guidelines (from 2017): Vulnerable | White Notley | TL7717 | 1 | 2018 |
| Essex Birdwatching Society | <i>Delichon urbicum</i> | bird | House Martin | Red listing based on 2001 IUCN guidelines (from 2017): Vulnerable | White Notley | TL7818 | 1 | 2014 |
| Essex Birdwatching Society | <i>Delichon urbicum</i> | bird | House Martin | Red listing based on 2001 IUCN guidelines (from 2017): Vulnerable | Little Baddow New Lake side church road | TL7608 | 1 | 2015 |
| Essex Birdwatching Society | <i>Delichon urbicum</i> | bird | House Martin | Red listing based on 2001 IUCN guidelines (from 2017): Vulnerable | Little Baddow Bridge Pits | TL7608 | 5 | 2018 |
| Essex Birdwatching Society | <i>Delichon urbicum</i> | bird | House Martin | Red listing based on 2001 IUCN guidelines (from 2017): Vulnerable | Benton Hall Golf Club | TL7509 | 1 | 2014 |
| Essex Birdwatching Society | <i>Delichon urbicum</i> | bird | House Martin | Red listing based on 2001 IUCN guidelines (from 2017): Vulnerable | Blackley Lane | TL7219 | 1 | 2013 |

| | | | | | | | | |
|----------------------------|-------------------------|------|--------------|---|---|--------|----|------|
| Essex Birdwatching Society | <i>Delichon urbicum</i> | bird | House Martin | Red listing based on 2001 IUCN guidelines (from 2017): Vulnerable | Blackley Lane Gravel Pits near Willows Green | TL7219 | 6 | 2013 |
| Essex Birdwatching Society | <i>Delichon urbicum</i> | bird | House Martin | Red listing based on 2001 IUCN guidelines (from 2017): Vulnerable | Blackley Lane Gravel Pits near Willows Green | TL7219 | 4 | 2014 |
| Essex Birdwatching Society | <i>Delichon urbicum</i> | bird | House Martin | Red listing based on 2001 IUCN guidelines (from 2017): Vulnerable | Blackley Lane Gravel Pits, Willows Green | TL7319 | 3 | 2015 |
| Essex Birdwatching Society | <i>Delichon urbicum</i> | bird | House Martin | Red listing based on 2001 IUCN guidelines (from 2017): Vulnerable | Boreham | TL7509 | 7 | 2018 |
| Essex Birdwatching Society | <i>Delichon urbicum</i> | bird | House Martin | Red listing based on 2001 IUCN guidelines (from 2017): Vulnerable | Boreham | TL7510 | 9 | 2017 |
| Essex Birdwatching Society | <i>Delichon urbicum</i> | bird | House Martin | Red listing based on 2001 IUCN guidelines (from 2017): Vulnerable | Bunny's Walk | TL7108 | 1 | 2014 |
| Essex Birdwatching Society | <i>Delichon urbicum</i> | bird | House Martin | Red listing based on 2001 IUCN guidelines (from 2017): Vulnerable | Channel's Golf Course, Chelmsford | TL7211 | 4 | 2018 |
| Essex Birdwatching Society | <i>Delichon urbicum</i> | bird | House Martin | Red listing based on 2001 IUCN guidelines (from 2017): Vulnerable | Leez Reservoir | TL7118 | 15 | 2015 |
| Essex Birdwatching Society | <i>Delichon urbicum</i> | bird | House Martin | Red listing based on 2001 IUCN guidelines (from 2017): Vulnerable | Leez Reservoir | TL7018 | 5 | 2018 |
| Essex Birdwatching Society | <i>Delichon urbicum</i> | bird | House Martin | Red listing based on 2001 IUCN guidelines (from 2017): Vulnerable | Jo | TL8113 | 1 | 2014 |
| Essex Birdwatching Society | <i>Delichon urbicum</i> | bird | House Martin | Red listing based on 2001 IUCN guidelines (from 2017): Vulnerable | Farm View, Black Notley | TL7620 | 5 | 2014 |
| Essex Birdwatching Society | <i>Delichon urbicum</i> | bird | House Martin | Red listing based on 2001 IUCN guidelines (from 2017): Vulnerable | Elm Hall Farm Reservoir, Faulkbourne | TL8017 | 1 | 2014 |
| Essex Birdwatching Society | <i>Delichon urbicum</i> | bird | House Martin | Red listing based on 2001 IUCN guidelines (from 2017): Vulnerable | Chelmsford, Bulls Lodge Farm | TL7310 | 1 | 2013 |
| Essex Birdwatching Society | <i>Delichon urbicum</i> | bird | House Martin | Red listing based on 2001 IUCN guidelines (from 2017): Vulnerable | Chelmer/Blackwater - Paper Mill Lock (downstream) | TL7709 | 1 | 2017 |

| | | | | | | | | |
|----------------------------|----------------------------|--------------------|------------------|--|---|----------|---|------|
| Essex Birdwatching Society | <i>Emberiza calandra</i> | bird | Corn Bunting | Red listing based on 2001 IUCN guidelines (from 2017): Near Threatened | Boreham GP | TL7412 | 1 | 2018 |
| Essex Field Club | <i>Eptesicus serotinus</i> | terrestrial mammal | Serotine | Red listing based on 2001 IUCN guidelines (from 2018): Vulnerable | TL808088 | TL808088 | 1 | 1985 |
| Essex Field Club | <i>Eptesicus serotinus</i> | terrestrial mammal | Serotine | Red listing based on 2001 IUCN guidelines (from 2018): Vulnerable | TL783138 | TL783138 | 2 | 1994 |
| Essex Field Club | <i>Eptesicus serotinus</i> | terrestrial mammal | Serotine | Red listing based on 2001 IUCN guidelines (from 2018): Vulnerable | TL756098 | TL756098 | 6 | 1989 |
| Essex Field Club | <i>Eptesicus serotinus</i> | terrestrial mammal | Serotine | Red listing based on 2001 IUCN guidelines (from 2018): Vulnerable | TL710086 | TL710086 | 4 | 1984 |
| Essex Field Club | <i>Eptesicus serotinus</i> | terrestrial mammal | Serotine | Red listing based on 2001 IUCN guidelines (from 2018): Vulnerable | TL706186 | TL706186 | 1 | 1984 |
| Essex Field Club | <i>Eptesicus serotinus</i> | terrestrial mammal | Serotine | Red listing based on 2001 IUCN guidelines (from 2018): Vulnerable | TL705086 | TL705086 | 4 | 2009 |
| Essex Bat Group | <i>Eptesicus serotinus</i> | terrestrial mammal | Serotine | Red listing based on 2001 IUCN guidelines (from 2018): Vulnerable | Chelmsford | TL773148 | 1 | 2015 |
| Essex Bat Group | <i>Eptesicus serotinus</i> | terrestrial mammal | Serotine | Red listing based on 2001 IUCN guidelines (from 2018): Vulnerable | Terling, All Saints Church | TL773148 | 1 | 2009 |
| Essex Bat Group | <i>Eptesicus serotinus</i> | terrestrial mammal | Serotine | Red listing based on 2001 IUCN guidelines (from 2018): Vulnerable | Fairstead, Church of St Mary and St Peter | TL767167 | 1 | 2008 |
| Essex Field Club | <i>Erinaceus europaeus</i> | terrestrial mammal | Western Hedgehog | Red listing based on 2001 IUCN guidelines (from 2018): Vulnerable | TL759096 | TL759096 | 1 | 2015 |
| Essex Field Club | <i>Erinaceus europaeus</i> | terrestrial mammal | Western Hedgehog | Red listing based on 2001 IUCN guidelines (from 2018): Vulnerable | TL762105 | TL762105 | 5 | 1998 |
| Essex Field Club | <i>Erinaceus europaeus</i> | terrestrial mammal | Western Hedgehog | Red listing based on 2001 IUCN guidelines (from 2018): Vulnerable | TL763088 | TL763088 | 2 | 2009 |
| Essex Field Club | <i>Erinaceus europaeus</i> | terrestrial mammal | Western Hedgehog | Red listing based on 2001 IUCN guidelines (from 2018): Vulnerable | TL767108 | TL767108 | 3 | 1995 |
| Essex Field Club | <i>Erinaceus europaeus</i> | terrestrial mammal | Western Hedgehog | Red listing based on 2001 IUCN guidelines (from 2018): Vulnerable | TL773112 | TL773112 | 1 | 1995 |
| Essex Field Club | <i>Erinaceus europaeus</i> | terrestrial mammal | Western Hedgehog | Red listing based on 2001 IUCN guidelines (from 2018): Vulnerable | TL777083 | TL777083 | 4 | 1995 |
| Essex Field Club | <i>Erinaceus europaeus</i> | terrestrial mammal | Western Hedgehog | Red listing based on 2001 IUCN guidelines (from 2018): Vulnerable | TL777093 | TL777093 | 2 | 1995 |
| Essex Field Club | <i>Erinaceus europaeus</i> | terrestrial mammal | Western Hedgehog | Red listing based on 2001 IUCN guidelines (from 2018): Vulnerable | TL758101 | TL758101 | 1 | 2015 |
| Essex Field Club | <i>Erinaceus europaeus</i> | terrestrial mammal | Western Hedgehog | Red listing based on 2001 IUCN guidelines (from 2018): Vulnerable | TL758097 | TL758097 | 6 | 2014 |
| Essex Field Club | <i>Erinaceus europaeus</i> | terrestrial mammal | Western Hedgehog | Red listing based on 2001 IUCN guidelines (from 2018): Vulnerable | TL756096 | TL756096 | 5 | 2011 |

| | | | | | | | | |
|------------------|----------------------------|--------------------|------------------|---|----------|----------|---|------|
| Essex Field Club | <i>Erinaceus europaeus</i> | terrestrial mammal | Western Hedgehog | Red listing based on 2001 IUCN guidelines (from 2018): Vulnerable | TL755122 | TL755122 | 1 | 2004 |
| Essex Field Club | <i>Erinaceus europaeus</i> | terrestrial mammal | Western Hedgehog | Red listing based on 2001 IUCN guidelines (from 2018): Vulnerable | TL755102 | TL755102 | 5 | 1995 |
| Essex Field Club | <i>Erinaceus europaeus</i> | terrestrial mammal | Western Hedgehog | Red listing based on 2001 IUCN guidelines (from 2018): Vulnerable | TL755096 | TL755096 | 5 | 2011 |
| Essex Field Club | <i>Erinaceus europaeus</i> | terrestrial mammal | Western Hedgehog | Red listing based on 2001 IUCN guidelines (from 2018): Vulnerable | TL753098 | TL753098 | 5 | 2010 |
| Essex Field Club | <i>Erinaceus europaeus</i> | terrestrial mammal | Western Hedgehog | Red listing based on 2001 IUCN guidelines (from 2018): Vulnerable | TL753097 | TL753097 | 6 | 2014 |
| Essex Field Club | <i>Erinaceus europaeus</i> | terrestrial mammal | Western Hedgehog | Red listing based on 2001 IUCN guidelines (from 2018): Vulnerable | TL752098 | TL752098 | 5 | 2009 |
| Essex Field Club | <i>Erinaceus europaeus</i> | terrestrial mammal | Western Hedgehog | Red listing based on 2001 IUCN guidelines (from 2018): Vulnerable | TL751127 | TL751127 | 2 | 1996 |
| Essex Field Club | <i>Erinaceus europaeus</i> | terrestrial mammal | Western Hedgehog | Red listing based on 2001 IUCN guidelines (from 2018): Vulnerable | TL777117 | TL777117 | 2 | 1996 |
| Essex Field Club | <i>Erinaceus europaeus</i> | terrestrial mammal | Western Hedgehog | Red listing based on 2001 IUCN guidelines (from 2018): Vulnerable | TL778101 | TL778101 | 3 | 1995 |
| Essex Field Club | <i>Erinaceus europaeus</i> | terrestrial mammal | Western Hedgehog | Red listing based on 2001 IUCN guidelines (from 2018): Vulnerable | TL807194 | TL807194 | 1 | 2013 |
| Essex Field Club | <i>Erinaceus europaeus</i> | terrestrial mammal | Western Hedgehog | Red listing based on 2001 IUCN guidelines (from 2018): Vulnerable | TL806152 | TL806152 | 4 | 1998 |
| Essex Field Club | <i>Erinaceus europaeus</i> | terrestrial mammal | Western Hedgehog | Red listing based on 2001 IUCN guidelines (from 2018): Vulnerable | TL805101 | TL805101 | 2 | 1998 |
| Essex Field Club | <i>Erinaceus europaeus</i> | terrestrial mammal | Western Hedgehog | Red listing based on 2001 IUCN guidelines (from 2018): Vulnerable | TL803162 | TL803162 | 2 | 1995 |
| Essex Field Club | <i>Erinaceus europaeus</i> | terrestrial mammal | Western Hedgehog | Red listing based on 2001 IUCN guidelines (from 2018): Vulnerable | TL802108 | TL802108 | 2 | 1998 |
| Essex Field Club | <i>Erinaceus europaeus</i> | terrestrial mammal | Western Hedgehog | Red listing based on 2001 IUCN guidelines (from 2018): Vulnerable | TL801123 | TL801123 | 8 | 1998 |
| Essex Field Club | <i>Erinaceus europaeus</i> | terrestrial mammal | Western Hedgehog | Red listing based on 2001 IUCN guidelines (from 2018): Vulnerable | TL799169 | TL799169 | 1 | 1995 |
| Essex Field Club | <i>Erinaceus europaeus</i> | terrestrial mammal | Western Hedgehog | Red listing based on 2001 IUCN guidelines (from 2018): Vulnerable | TL799113 | TL799113 | 3 | 2014 |
| Essex Field Club | <i>Erinaceus europaeus</i> | terrestrial mammal | Western Hedgehog | Red listing based on 2001 IUCN guidelines (from 2018): Vulnerable | TL798115 | TL798115 | 3 | 2009 |
| Essex Field Club | <i>Erinaceus europaeus</i> | terrestrial mammal | Western Hedgehog | Red listing based on 2001 IUCN guidelines (from 2018): Vulnerable | TL796173 | TL796173 | 3 | 1995 |
| Essex Field Club | <i>Erinaceus europaeus</i> | terrestrial mammal | Western Hedgehog | Red listing based on 2001 IUCN guidelines (from 2018): Vulnerable | TL793196 | TL793196 | 3 | 1997 |
| Essex Field Club | <i>Erinaceus europaeus</i> | terrestrial mammal | Western Hedgehog | Red listing based on 2001 IUCN guidelines (from 2018): Vulnerable | TL786177 | TL786177 | 3 | 1995 |

| | | | | | | | | |
|------------------|----------------------------|--------------------|------------------|---|------------------------------|----------|---|------|
| Essex Field Club | <i>Erinaceus europaeus</i> | terrestrial mammal | Western Hedgehog | Red listing based on 2001 IUCN guidelines (from 2018): Vulnerable | TL786116 | TL786116 | 2 | 1998 |
| Essex Field Club | <i>Erinaceus europaeus</i> | terrestrial mammal | Western Hedgehog | Red listing based on 2001 IUCN guidelines (from 2018): Vulnerable | TL785185 | TL785185 | 3 | 1999 |
| Essex Field Club | <i>Erinaceus europaeus</i> | terrestrial mammal | Western Hedgehog | Red listing based on 2001 IUCN guidelines (from 2018): Vulnerable | TL784115 | TL784115 | 2 | 1995 |
| Essex Field Club | <i>Erinaceus europaeus</i> | terrestrial mammal | Western Hedgehog | Red listing based on 2001 IUCN guidelines (from 2018): Vulnerable | TL782138 | TL782138 | 2 | 1994 |
| Essex Field Club | <i>Erinaceus europaeus</i> | terrestrial mammal | Western Hedgehog | Red listing based on 2001 IUCN guidelines (from 2018): Vulnerable | White Hart Lane, Springfield | TL7209 | 1 | 2019 |
| Essex Field Club | <i>Erinaceus europaeus</i> | terrestrial mammal | Western Hedgehog | Red listing based on 2001 IUCN guidelines (from 2018): Vulnerable | TL739198 | TL739198 | 2 | 2004 |
| Essex Field Club | <i>Erinaceus europaeus</i> | terrestrial mammal | Western Hedgehog | Red listing based on 2001 IUCN guidelines (from 2018): Vulnerable | A12 slip road, Boreham | TL7409 | 1 | 2019 |
| Essex Field Club | <i>Erinaceus europaeus</i> | terrestrial mammal | Western Hedgehog | Red listing based on 2001 IUCN guidelines (from 2018): Vulnerable | TL723083 | TL723083 | 5 | 1995 |
| Essex Field Club | <i>Erinaceus europaeus</i> | terrestrial mammal | Western Hedgehog | Red listing based on 2001 IUCN guidelines (from 2018): Vulnerable | TL719197 | TL719197 | 3 | 1995 |
| Essex Field Club | <i>Erinaceus europaeus</i> | terrestrial mammal | Western Hedgehog | Red listing based on 2001 IUCN guidelines (from 2018): Vulnerable | TL719097 | TL719097 | 2 | 1994 |
| Essex Field Club | <i>Erinaceus europaeus</i> | terrestrial mammal | Western Hedgehog | Red listing based on 2001 IUCN guidelines (from 2018): Vulnerable | TL718075 | TL718075 | 4 | 1996 |
| Essex Field Club | <i>Erinaceus europaeus</i> | terrestrial mammal | Western Hedgehog | Red listing based on 2001 IUCN guidelines (from 2018): Vulnerable | TL717115 | TL717115 | 2 | 1995 |
| Essex Field Club | <i>Erinaceus europaeus</i> | terrestrial mammal | Western Hedgehog | Red listing based on 2001 IUCN guidelines (from 2018): Vulnerable | TL717089 | TL717089 | 3 | 2004 |
| Essex Field Club | <i>Erinaceus europaeus</i> | terrestrial mammal | Western Hedgehog | Red listing based on 2001 IUCN guidelines (from 2018): Vulnerable | TL717088 | TL717088 | 4 | 1998 |
| Essex Field Club | <i>Erinaceus europaeus</i> | terrestrial mammal | Western Hedgehog | Red listing based on 2001 IUCN guidelines (from 2018): Vulnerable | TL714089 | TL714089 | 3 | 1996 |
| Essex Field Club | <i>Erinaceus europaeus</i> | terrestrial mammal | Western Hedgehog | Red listing based on 2001 IUCN guidelines (from 2018): Vulnerable | TL711128 | TL711128 | 2 | 1997 |
| Essex Field Club | <i>Erinaceus europaeus</i> | terrestrial mammal | Western Hedgehog | Red listing based on 2001 IUCN guidelines (from 2018): Vulnerable | TL710089 | TL710089 | 2 | 1996 |
| Essex Field Club | <i>Erinaceus europaeus</i> | terrestrial mammal | Western Hedgehog | Red listing based on 2001 IUCN guidelines (from 2018): Vulnerable | TL709129 | TL709129 | 2 | 1998 |
| Essex Field Club | <i>Erinaceus europaeus</i> | terrestrial mammal | Western Hedgehog | Red listing based on 2001 IUCN guidelines (from 2018): Vulnerable | TL706077 | TL706077 | 5 | 1998 |
| Essex Field Club | <i>Erinaceus europaeus</i> | terrestrial mammal | Western Hedgehog | Red listing based on 2001 IUCN guidelines (from 2018): Vulnerable | TL704085 | TL704085 | 5 | 1998 |
| Essex Field Club | <i>Erinaceus europaeus</i> | terrestrial mammal | Western Hedgehog | Red listing based on 2001 IUCN guidelines (from 2018): Vulnerable | TL700070 | TL700070 | 1 | 2016 |

| | | | | | | | | |
|------------------|----------------------------|--------------------|------------------|---|---------------------------------|----------|---|------|
| Essex Field Club | <i>Erinaceus europaeus</i> | terrestrial mammal | Western Hedgehog | Red listing based on 2001 IUCN guidelines (from 2018): Vulnerable | Chelmer Valley Road, Chelmsford | TL7007 | 1 | 2019 |
| Essex Field Club | <i>Erinaceus europaeus</i> | terrestrial mammal | Western Hedgehog | Red listing based on 2001 IUCN guidelines (from 2018): Vulnerable | Boreham (garden) | TL754098 | 1 | 2018 |
| Essex Field Club | <i>Erinaceus europaeus</i> | terrestrial mammal | Western Hedgehog | Red listing based on 2001 IUCN guidelines (from 2018): Vulnerable | TL723098 | TL723098 | 6 | 2011 |
| Essex Field Club | <i>Erinaceus europaeus</i> | terrestrial mammal | Western Hedgehog | Red listing based on 2001 IUCN guidelines (from 2018): Vulnerable | TL724088 | TL724088 | 6 | 1998 |
| Essex Field Club | <i>Erinaceus europaeus</i> | terrestrial mammal | Western Hedgehog | Red listing based on 2001 IUCN guidelines (from 2018): Vulnerable | TL736191 | TL736191 | 3 | 1994 |
| Essex Field Club | <i>Erinaceus europaeus</i> | terrestrial mammal | Western Hedgehog | Red listing based on 2001 IUCN guidelines (from 2018): Vulnerable | TL735081 | TL735081 | 4 | 1998 |
| Essex Field Club | <i>Erinaceus europaeus</i> | terrestrial mammal | Western Hedgehog | Red listing based on 2001 IUCN guidelines (from 2018): Vulnerable | TL733170 | TL733170 | 2 | 1995 |
| Essex Field Club | <i>Erinaceus europaeus</i> | terrestrial mammal | Western Hedgehog | Red listing based on 2001 IUCN guidelines (from 2018): Vulnerable | TL732182 | TL732182 | 2 | 1998 |
| Essex Field Club | <i>Erinaceus europaeus</i> | terrestrial mammal | Western Hedgehog | Red listing based on 2001 IUCN guidelines (from 2018): Vulnerable | TL732091 | TL732091 | 3 | 2010 |
| Essex Field Club | <i>Erinaceus europaeus</i> | terrestrial mammal | Western Hedgehog | Red listing based on 2001 IUCN guidelines (from 2018): Vulnerable | TL731170 | TL731170 | 1 | 2016 |
| Essex Field Club | <i>Erinaceus europaeus</i> | terrestrial mammal | Western Hedgehog | Red listing based on 2001 IUCN guidelines (from 2018): Vulnerable | TL730091 | TL730091 | 4 | 2012 |
| Essex Field Club | <i>Erinaceus europaeus</i> | terrestrial mammal | Western Hedgehog | Red listing based on 2001 IUCN guidelines (from 2018): Vulnerable | TL729093 | TL729093 | 3 | 2004 |
| Essex Field Club | <i>Erinaceus europaeus</i> | terrestrial mammal | Western Hedgehog | Red listing based on 2001 IUCN guidelines (from 2018): Vulnerable | TL729092 | TL729092 | 3 | 2011 |
| Essex Field Club | <i>Erinaceus europaeus</i> | terrestrial mammal | Western Hedgehog | Red listing based on 2001 IUCN guidelines (from 2018): Vulnerable | TL728095 | TL728095 | 3 | 2009 |
| Essex Field Club | <i>Erinaceus europaeus</i> | terrestrial mammal | Western Hedgehog | Red listing based on 2001 IUCN guidelines (from 2018): Vulnerable | TL728094 | TL728094 | 3 | 1996 |
| Essex Field Club | <i>Erinaceus europaeus</i> | terrestrial mammal | Western Hedgehog | Red listing based on 2001 IUCN guidelines (from 2018): Vulnerable | TL726098 | TL726098 | 3 | 2008 |
| Essex Field Club | <i>Erinaceus europaeus</i> | terrestrial mammal | Western Hedgehog | Red listing based on 2001 IUCN guidelines (from 2018): Vulnerable | TL725166 | TL725166 | 2 | 1994 |
| Essex Field Club | <i>Erinaceus europaeus</i> | terrestrial mammal | Western Hedgehog | Red listing based on 2001 IUCN guidelines (from 2018): Vulnerable | TL725098 | TL725098 | 9 | 2011 |
| Essex Field Club | <i>Erinaceus europaeus</i> | terrestrial mammal | Western Hedgehog | Red listing based on 2001 IUCN guidelines (from 2018): Vulnerable | TL725097 | TL725097 | 3 | 1994 |
| Essex Field Club | <i>Erinaceus europaeus</i> | terrestrial mammal | Western Hedgehog | Red listing based on 2001 IUCN guidelines (from 2018): Vulnerable | TL724098 | TL724098 | 3 | 2006 |
| Essex Field Club | <i>Erinaceus europaeus</i> | terrestrial mammal | Western Hedgehog | Red listing based on 2001 IUCN guidelines (from 2018): Vulnerable | TL738091 | TL738091 | 6 | 2006 |

| | | | | | | | | |
|----------------------------|----------------------------|-----------------------|----------------------|---|--|----------|----|------|
| Essex Field Club | <i>Ethmia bipunctella</i> | insect - moth | a moth | Red Listing based on pre 1994 IUCN guidelines: Vulnerable | Boreham (garden) | TL754098 | 1 | 2017 |
| Essex Field Club | <i>Evagetes pectinipes</i> | insect - hymenopteran | a spider-hunter wasp | Red Listing based on pre 1994 IUCN guidelines: Endangered | Drakes Farm Area A | TL737131 | 1 | 2013 |
| Essex Birdwatching Society | <i>Falco columbarius</i> | bird | Merlin | Red listing based on 2001 IUCN guidelines (from 2017): Endangered | River Chelmer (Bond St to Riverside Retail Pk) | TL7107 | 1 | 2013 |
| Essex Birdwatching Society | <i>Falco columbarius</i> | bird | Merlin | Red listing based on 2001 IUCN guidelines (from 2017): Endangered | near Leighs sewage works | TL7216 | 1 | 2015 |
| Essex Birdwatching Society | <i>Falco columbarius</i> | bird | Merlin | Red listing based on 2001 IUCN guidelines (from 2017): Endangered | Leez Reservoir | TL7118 | 1 | 2014 |
| Essex Birdwatching Society | <i>Falco columbarius</i> | bird | Merlin | Red listing based on 2001 IUCN guidelines (from 2017): Endangered | Great Leighs | TL7217 | 1 | 2015 |
| Essex Birdwatching Society | <i>Falco columbarius</i> | bird | Merlin | Red listing based on 2001 IUCN guidelines (from 2017): Endangered | Boreham | TL7510 | 2 | 2015 |
| Essex Birdwatching Society | <i>Falco tinnunculus</i> | bird | Kestrel | Red listing based on 2001 IUCN guidelines (from 2017): Vulnerable | near Leighs sewage works | TL7216 | 5 | 2015 |
| Essex Birdwatching Society | <i>Falco tinnunculus</i> | bird | Kestrel | Red listing based on 2001 IUCN guidelines (from 2017): Vulnerable | Newhall School | TL7310 | 1 | 2015 |
| Essex Birdwatching Society | <i>Falco tinnunculus</i> | bird | Kestrel | Red listing based on 2001 IUCN guidelines (from 2017): Vulnerable | Newland Grove | TL7110 | 12 | 2018 |
| Essex Birdwatching Society | <i>Falco tinnunculus</i> | bird | Kestrel | Red listing based on 2001 IUCN guidelines (from 2017): Vulnerable | Notley Green: A120 | TL750218 | 1 | 2014 |
| Essex Birdwatching Society | <i>Falco tinnunculus</i> | bird | Kestrel | Red listing based on 2001 IUCN guidelines (from 2017): Vulnerable | nr. Cressing | TL7820 | 1 | 2014 |
| Essex Birdwatching Society | <i>Falco tinnunculus</i> | bird | Kestrel | Red listing based on 2001 IUCN guidelines (from 2017): Vulnerable | NW of Willows Green | TL7119 | 1 | 2015 |
| Essex Birdwatching Society | <i>Falco tinnunculus</i> | bird | Kestrel | Red listing based on 2001 IUCN guidelines (from 2017): Vulnerable | Paper Mill Lock | TL7708 | 1 | 2018 |
| Essex Birdwatching Society | <i>Falco tinnunculus</i> | bird | Kestrel | Red listing based on 2001 IUCN guidelines (from 2017): Vulnerable | Paper Mill Lock | TL7709 | 1 | 2017 |

| | | | | | | | | |
|----------------------------|--------------------------|------|---------|---|---|--------|----|------|
| Essex Birdwatching Society | <i>Falco tinnunculus</i> | bird | Kestrel | Red listing based on 2001 IUCN guidelines (from 2017): Vulnerable | Pewet Island | TL7218 | 1 | 2015 |
| Essex Birdwatching Society | <i>Falco tinnunculus</i> | bird | Kestrel | Red listing based on 2001 IUCN guidelines (from 2017): Vulnerable | Phyllis Currie NR | TL7218 | 1 | 2018 |
| Essex Birdwatching Society | <i>Falco tinnunculus</i> | bird | Kestrel | Red listing based on 2001 IUCN guidelines (from 2017): Vulnerable | N of Fuller Street | TL7417 | 1 | 2014 |
| Essex Birdwatching Society | <i>Falco tinnunculus</i> | bird | Kestrel | Red listing based on 2001 IUCN guidelines (from 2017): Vulnerable | N of Fuller Street | TL7416 | 1 | 2014 |
| Essex Birdwatching Society | <i>Falco tinnunculus</i> | bird | Kestrel | Red listing based on 2001 IUCN guidelines (from 2017): Vulnerable | Little Baddow Bridge Pits | TL7608 | 21 | 2018 |
| Essex Birdwatching Society | <i>Falco tinnunculus</i> | bird | Kestrel | Red listing based on 2001 IUCN guidelines (from 2017): Vulnerable | Little Baddow Church | TL7707 | 1 | 2015 |
| Essex Birdwatching Society | <i>Falco tinnunculus</i> | bird | Kestrel | Red listing based on 2001 IUCN guidelines (from 2017): Vulnerable | Little Baddow New Lake side church road | TL7608 | 3 | 2015 |
| Essex Birdwatching Society | <i>Falco tinnunculus</i> | bird | Kestrel | Red listing based on 2001 IUCN guidelines (from 2017): Vulnerable | Little Waltham Meadows | TL7111 | 1 | 2015 |
| Essex Birdwatching Society | <i>Falco tinnunculus</i> | bird | Kestrel | Red listing based on 2001 IUCN guidelines (from 2017): Vulnerable | Little Waltham Meadows | TL7112 | 2 | 2018 |
| Essex Birdwatching Society | <i>Falco tinnunculus</i> | bird | Kestrel | Red listing based on 2001 IUCN guidelines (from 2017): Vulnerable | Littley Green Road | TL7118 | 1 | 2017 |
| Essex Birdwatching Society | <i>Falco tinnunculus</i> | bird | Kestrel | Red listing based on 2001 IUCN guidelines (from 2017): Vulnerable | Lost Wood | TL7712 | 1 | 2015 |
| Essex Birdwatching Society | <i>Falco tinnunculus</i> | bird | Kestrel | Red listing based on 2001 IUCN guidelines (from 2017): Vulnerable | Mann Wood | TL7417 | 1 | 2013 |
| Essex Birdwatching Society | <i>Falco tinnunculus</i> | bird | Kestrel | Red listing based on 2001 IUCN guidelines (from 2017): Vulnerable | Mann Wood Great Leighs | TL7417 | 1 | 2014 |
| Essex Birdwatching Society | <i>Falco tinnunculus</i> | bird | Kestrel | Red listing based on 2001 IUCN guidelines (from 2017): Vulnerable | Mill Lane | TL7418 | 1 | 2015 |

| | | | | | | | | |
|----------------------------|--------------------------|------|---------|---|--|--------|-----|------|
| Essex Birdwatching Society | <i>Falco tinnunculus</i> | bird | Kestrel | Red listing based on 2001 IUCN guidelines (from 2017): Vulnerable | Phyllis Currie Reserve | TL7218 | 2 | 2017 |
| Essex Birdwatching Society | <i>Falco tinnunculus</i> | bird | Kestrel | Red listing based on 2001 IUCN guidelines (from 2017): Vulnerable | Pink Lane, White Notley | TL7817 | 1 | 2013 |
| Essex Birdwatching Society | <i>Falco tinnunculus</i> | bird | Kestrel | Red listing based on 2001 IUCN guidelines (from 2017): Vulnerable | Pole Lane | TL7618 | 1 | 2015 |
| Essex Birdwatching Society | <i>Falco tinnunculus</i> | bird | Kestrel | Red listing based on 2001 IUCN guidelines (from 2017): Vulnerable | Thistley Green | TL7019 | 2 | 2014 |
| Essex Birdwatching Society | <i>Falco tinnunculus</i> | bird | Kestrel | Red listing based on 2001 IUCN guidelines (from 2017): Vulnerable | Thistley Green | TL7109 | 1 | 2014 |
| Essex Birdwatching Society | <i>Falco tinnunculus</i> | bird | Kestrel | Red listing based on 2001 IUCN guidelines (from 2017): Vulnerable | TL7014 | TL7014 | 1 | 2014 |
| Essex Birdwatching Society | <i>Falco tinnunculus</i> | bird | Kestrel | Red listing based on 2001 IUCN guidelines (from 2017): Vulnerable | Ulting | TL8008 | 1 | 2018 |
| Essex Birdwatching Society | <i>Falco tinnunculus</i> | bird | Kestrel | Red listing based on 2001 IUCN guidelines (from 2017): Vulnerable | West of Phyllis Currie Reserve | TL7117 | 2 | 2015 |
| Essex Birdwatching Society | <i>Falco tinnunculus</i> | bird | Kestrel | Red listing based on 2001 IUCN guidelines (from 2017): Vulnerable | west of Phyllis Currie Reserve | TL7218 | 2 | 2013 |
| Essex Birdwatching Society | <i>Falco tinnunculus</i> | bird | Kestrel | Red listing based on 2001 IUCN guidelines (from 2017): Vulnerable | White Notley | TL7818 | 10 | 2015 |
| Essex Birdwatching Society | <i>Falco tinnunculus</i> | bird | Kestrel | Red listing based on 2001 IUCN guidelines (from 2017): Vulnerable | Willows Green | TL7219 | 1 | 2015 |
| Essex Birdwatching Society | <i>Falco tinnunculus</i> | bird | Kestrel | Red listing based on 2001 IUCN guidelines (from 2017): Vulnerable | Willows Green, Blackley Lane Gravel Pits | TL7219 | 1 | 2017 |
| Essex Birdwatching Society | <i>Falco tinnunculus</i> | bird | Kestrel | Red listing based on 2001 IUCN guidelines (from 2017): Vulnerable | Terling | TL7715 | 4 | 2018 |
| Essex Birdwatching Society | <i>Falco tinnunculus</i> | bird | Kestrel | Red listing based on 2001 IUCN guidelines (from 2017): Vulnerable | Terling | TL7614 | 104 | 2015 |

| | | | | | | | | |
|----------------------------|--------------------------|------|---------|---|--|--------|----|------|
| Essex Birdwatching Society | <i>Falco tinnunculus</i> | bird | Kestrel | Red listing based on 2001 IUCN guidelines (from 2017): Vulnerable | S of Great Leighs | TL7316 | 3 | 2014 |
| Essex Birdwatching Society | <i>Falco tinnunculus</i> | bird | Kestrel | Red listing based on 2001 IUCN guidelines (from 2017): Vulnerable | Ranks Green | TL7517 | 2 | 2018 |
| Essex Birdwatching Society | <i>Falco tinnunculus</i> | bird | Kestrel | Red listing based on 2001 IUCN guidelines (from 2017): Vulnerable | Ridley Hall & South East of Fuller Street (TL71 M) | TL7515 | 1 | 2013 |
| Essex Birdwatching Society | <i>Falco tinnunculus</i> | bird | Kestrel | Red listing based on 2001 IUCN guidelines (from 2017): Vulnerable | River Chelmer | TL7508 | 1 | 2018 |
| Essex Birdwatching Society | <i>Falco tinnunculus</i> | bird | Kestrel | Red listing based on 2001 IUCN guidelines (from 2017): Vulnerable | River Chelmer (Bond St to Riverside Retail Pk) | TL7107 | 3 | 2013 |
| Essex Birdwatching Society | <i>Falco tinnunculus</i> | bird | Kestrel | Red listing based on 2001 IUCN guidelines (from 2017): Vulnerable | Russell Green | TL7412 | 49 | 2018 |
| Essex Birdwatching Society | <i>Falco tinnunculus</i> | bird | Kestrel | Red listing based on 2001 IUCN guidelines (from 2017): Vulnerable | Russell Green | TL7514 | 1 | 2015 |
| Essex Birdwatching Society | <i>Falco tinnunculus</i> | bird | Kestrel | Red listing based on 2001 IUCN guidelines (from 2017): Vulnerable | Russell Green GP | TL7412 | 2 | 2014 |
| Essex Birdwatching Society | <i>Falco tinnunculus</i> | bird | Kestrel | Red listing based on 2001 IUCN guidelines (from 2017): Vulnerable | Russell Green GP | TL7512 | 1 | 2018 |
| Essex Birdwatching Society | <i>Falco tinnunculus</i> | bird | Kestrel | Red listing based on 2001 IUCN guidelines (from 2017): Vulnerable | Russell Green Gravel Pit | TL7412 | 4 | 2017 |
| Essex Birdwatching Society | <i>Falco tinnunculus</i> | bird | Kestrel | Red listing based on 2001 IUCN guidelines (from 2017): Vulnerable | Young's End | TL7319 | 1 | 2015 |
| Essex Birdwatching Society | <i>Falco tinnunculus</i> | bird | Kestrel | Red listing based on 2001 IUCN guidelines (from 2017): Vulnerable | Little Baddow | TL7708 | 2 | 2015 |
| Essex Birdwatching Society | <i>Falco tinnunculus</i> | bird | Kestrel | Red listing based on 2001 IUCN guidelines (from 2017): Vulnerable | A12 near Hatfield Peverel | TL7912 | 1 | 2014 |
| Essex Birdwatching Society | <i>Falco tinnunculus</i> | bird | Kestrel | Red listing based on 2001 IUCN guidelines (from 2017): Vulnerable | Boreham | TL7510 | 3 | 2015 |

| | | | | | | | | |
|----------------------------|--------------------------|------|---------|---|---|--------|----|------|
| Essex Birdwatching Society | <i>Falco tinnunculus</i> | bird | Kestrel | Red listing based on 2001 IUCN guidelines (from 2017): Vulnerable | Boreham GP | TL7412 | 1 | 2018 |
| Essex Birdwatching Society | <i>Falco tinnunculus</i> | bird | Kestrel | Red listing based on 2001 IUCN guidelines (from 2017): Vulnerable | Boreham Road | TL7314 | 3 | 2015 |
| Essex Birdwatching Society | <i>Falco tinnunculus</i> | bird | Kestrel | Red listing based on 2001 IUCN guidelines (from 2017): Vulnerable | Boreham Road | TL7512 | 1 | 2015 |
| Essex Birdwatching Society | <i>Falco tinnunculus</i> | bird | Kestrel | Red listing based on 2001 IUCN guidelines (from 2017): Vulnerable | Bunny's Walk | TL7108 | 2 | 2013 |
| Essex Birdwatching Society | <i>Falco tinnunculus</i> | bird | Kestrel | Red listing based on 2001 IUCN guidelines (from 2017): Vulnerable | Chelmer/Blackwater - Paper Mill Lock (upstream) | TL7709 | 1 | 2017 |
| Essex Birdwatching Society | <i>Falco tinnunculus</i> | bird | Kestrel | Red listing based on 2001 IUCN guidelines (from 2017): Vulnerable | Chelmsford, Church Road | TL7608 | 1 | 2018 |
| Essex Birdwatching Society | <i>Falco tinnunculus</i> | bird | Kestrel | Red listing based on 2001 IUCN guidelines (from 2017): Vulnerable | Church Broom Wood, Little Leighs | TL7116 | 1 | 2017 |
| Essex Birdwatching Society | <i>Falco tinnunculus</i> | bird | Kestrel | Red listing based on 2001 IUCN guidelines (from 2017): Vulnerable | cranham | TL7412 | 1 | 2014 |
| Essex Birdwatching Society | <i>Falco tinnunculus</i> | bird | Kestrel | Red listing based on 2001 IUCN guidelines (from 2017): Vulnerable | Boreham | TL7509 | 6 | 2018 |
| Essex Birdwatching Society | <i>Falco tinnunculus</i> | bird | Kestrel | Red listing based on 2001 IUCN guidelines (from 2017): Vulnerable | Boreham | TL7314 | 1 | 2018 |
| Essex Birdwatching Society | <i>Falco tinnunculus</i> | bird | Kestrel | Red listing based on 2001 IUCN guidelines (from 2017): Vulnerable | Blackley Lane Gravel Pits, Willows Green | TL7319 | 17 | 2018 |
| Essex Birdwatching Society | <i>Falco tinnunculus</i> | bird | Kestrel | Red listing based on 2001 IUCN guidelines (from 2017): Vulnerable | A120 nr. Black Notley | TL7620 | 1 | 2014 |
| Essex Birdwatching Society | <i>Falco tinnunculus</i> | bird | Kestrel | Red listing based on 2001 IUCN guidelines (from 2017): Vulnerable | A130 Little Waltham | TL7113 | 1 | 2018 |
| Essex Birdwatching Society | <i>Falco tinnunculus</i> | bird | Kestrel | Red listing based on 2001 IUCN guidelines (from 2017): Vulnerable | Bakers Lane, Black Notley | TL7420 | 1 | 2014 |

| | | | | | | | | |
|----------------------------|--------------------------|------|---------|---|--|--------|----|------|
| Essex Birdwatching Society | <i>Falco tinnunculus</i> | bird | Kestrel | Red listing based on 2001 IUCN guidelines (from 2017): Vulnerable | Belstead GC | TL7210 | 1 | 2018 |
| Essex Birdwatching Society | <i>Falco tinnunculus</i> | bird | Kestrel | Red listing based on 2001 IUCN guidelines (from 2017): Vulnerable | between Fuller Street and Terling | TL7516 | 1 | 2014 |
| Essex Birdwatching Society | <i>Falco tinnunculus</i> | bird | Kestrel | Red listing based on 2001 IUCN guidelines (from 2017): Vulnerable | Black Notley | TL7620 | 14 | 2014 |
| Essex Birdwatching Society | <i>Falco tinnunculus</i> | bird | Kestrel | Red listing based on 2001 IUCN guidelines (from 2017): Vulnerable | Blackley Lane | TL7219 | 10 | 2014 |
| Essex Birdwatching Society | <i>Falco tinnunculus</i> | bird | Kestrel | Red listing based on 2001 IUCN guidelines (from 2017): Vulnerable | Blackley Lane Gravel Pits near Willows Green | TL7219 | 16 | 2013 |
| Essex Birdwatching Society | <i>Falco tinnunculus</i> | bird | Kestrel | Red listing based on 2001 IUCN guidelines (from 2017): Vulnerable | Blackley Lane Gravel Pits near Willows Green | TL7219 | 15 | 2014 |
| Essex Birdwatching Society | <i>Falco tinnunculus</i> | bird | Kestrel | Red listing based on 2001 IUCN guidelines (from 2017): Vulnerable | Cressing Temple Barns | TL7918 | 2 | 2017 |
| Essex Birdwatching Society | <i>Falco tinnunculus</i> | bird | Kestrel | Red listing based on 2001 IUCN guidelines (from 2017): Vulnerable | E of Little Waltham | TL7212 | 1 | 2014 |
| Essex Birdwatching Society | <i>Falco tinnunculus</i> | bird | Kestrel | Red listing based on 2001 IUCN guidelines (from 2017): Vulnerable | Leez Reservoir | TL7118 | 27 | 2015 |
| Essex Birdwatching Society | <i>Falco tinnunculus</i> | bird | Kestrel | Red listing based on 2001 IUCN guidelines (from 2017): Vulnerable | Great Leighs | TL7217 | 3 | 2015 |
| Essex Birdwatching Society | <i>Falco tinnunculus</i> | bird | Kestrel | Red listing based on 2001 IUCN guidelines (from 2017): Vulnerable | Great Leighs Sewage Works | TL7216 | 1 | 2017 |
| Essex Birdwatching Society | <i>Falco tinnunculus</i> | bird | Kestrel | Red listing based on 2001 IUCN guidelines (from 2017): Vulnerable | Great Leighs, Phyllis Currie Reserve | TL7218 | 1 | 2017 |
| Essex Birdwatching Society | <i>Falco tinnunculus</i> | bird | Kestrel | Red listing based on 2001 IUCN guidelines (from 2017): Vulnerable | Great Waltham, Warner's Farm | TL7014 | 1 | 2018 |
| Essex Birdwatching Society | <i>Falco tinnunculus</i> | bird | Kestrel | Red listing based on 2001 IUCN guidelines (from 2017): Vulnerable | Great Warley Hall | TL7618 | 1 | 2014 |

| | | | | | | | | |
|----------------------------|--------------------------|------|---------|---|---------------------------------|--------|----|------|
| Essex Birdwatching Society | <i>Falco tinnunculus</i> | bird | Kestrel | Red listing based on 2001 IUCN guidelines (from 2017): Vulnerable | Holybread wood | TL7708 | 2 | 2013 |
| Essex Birdwatching Society | <i>Falco tinnunculus</i> | bird | Kestrel | Red listing based on 2001 IUCN guidelines (from 2017): Vulnerable | Hornells Corner | TL7219 | 3 | 2015 |
| Essex Birdwatching Society | <i>Falco tinnunculus</i> | bird | Kestrel | Red listing based on 2001 IUCN guidelines (from 2017): Vulnerable | Leez Priory | TL7018 | 1 | 2018 |
| Essex Birdwatching Society | <i>Falco tinnunculus</i> | bird | Kestrel | Red listing based on 2001 IUCN guidelines (from 2017): Vulnerable | Leez Reservoir | TL7018 | 11 | 2018 |
| Essex Birdwatching Society | <i>Falco tinnunculus</i> | bird | Kestrel | Red listing based on 2001 IUCN guidelines (from 2017): Vulnerable | Generals Lane, Nr Boreham | TL7409 | 1 | 2013 |
| Essex Birdwatching Society | <i>Falco tinnunculus</i> | bird | Kestrel | Red listing based on 2001 IUCN guidelines (from 2017): Vulnerable | Fuller Street | TL7417 | 1 | 2015 |
| Essex Birdwatching Society | <i>Falco tinnunculus</i> | bird | Kestrel | Red listing based on 2001 IUCN guidelines (from 2017): Vulnerable | Fuller Street | TL7415 | 2 | 2014 |
| Essex Birdwatching Society | <i>Falco tinnunculus</i> | bird | Kestrel | Red listing based on 2001 IUCN guidelines (from 2017): Vulnerable | East of Leez Reservoir | TL7118 | 1 | 2015 |
| Essex Birdwatching Society | <i>Falco tinnunculus</i> | bird | Kestrel | Red listing based on 2001 IUCN guidelines (from 2017): Vulnerable | East of Wheelers Hill | TL7212 | 1 | 2015 |
| Essex Birdwatching Society | <i>Falco tinnunculus</i> | bird | Kestrel | Red listing based on 2001 IUCN guidelines (from 2017): Vulnerable | Elm Hall Farm | TL8017 | 3 | 2018 |
| Essex Birdwatching Society | <i>Falco tinnunculus</i> | bird | Kestrel | Red listing based on 2001 IUCN guidelines (from 2017): Vulnerable | Essex Regiment Rd (Park & Ride) | TL7111 | 1 | 2014 |
| Essex Birdwatching Society | <i>Falco tinnunculus</i> | bird | Kestrel | Red listing based on 2001 IUCN guidelines (from 2017): Vulnerable | Essex Regiment Way | TL7110 | 2 | 2014 |
| Essex Birdwatching Society | <i>Falco tinnunculus</i> | bird | Kestrel | Red listing based on 2001 IUCN guidelines (from 2017): Vulnerable | Essex Regiment Way | TL7113 | 1 | 2015 |
| Essex Birdwatching Society | <i>Falco tinnunculus</i> | bird | Kestrel | Red listing based on 2001 IUCN guidelines (from 2017): Vulnerable | Farm View, Black Notley | TL7620 | 12 | 2014 |

| | | | | | | | | |
|----------------------------|--------------------------|------|---------|--|---|--------|---|------|
| Essex Birdwatching Society | <i>Falco tinnunculus</i> | bird | Kestrel | Red listing based on 2001 IUCN guidelines (from 2017): Vulnerable | Fell Christy Garden | TL7008 | 1 | 2013 |
| Essex Birdwatching Society | <i>Falco tinnunculus</i> | bird | Kestrel | Red listing based on 2001 IUCN guidelines (from 2017): Vulnerable | Fishing lake by A130 Belsteads Farm Lane. | TL7110 | 1 | 2015 |
| Essex Birdwatching Society | <i>Falco tinnunculus</i> | bird | Kestrel | Red listing based on 2001 IUCN guidelines (from 2017): Vulnerable | Fuller Street | TL7315 | 1 | 2013 |
| Essex Birdwatching Society | <i>Fulica atra</i> | bird | Coot | Red listing based on 2001 IUCN guidelines (from 2017): Near Threatened, Red listing based on 2001 IUCN guidelines (from 2017): Near Threatened | near Terling Hall | TL7713 | 1 | 2014 |
| Essex Birdwatching Society | <i>Fulica atra</i> | bird | Coot | Red listing based on 2001 IUCN guidelines (from 2017): Near Threatened, Red listing based on 2001 IUCN guidelines (from 2017): Near Threatened | near Terling Hall | TL7715 | 3 | 2013 |
| Essex Birdwatching Society | <i>Fulica atra</i> | bird | Coot | Red listing based on 2001 IUCN guidelines (from 2017): Near Threatened, Red listing based on 2001 IUCN guidelines (from 2017): Near Threatened | New Lake side church road | TL7608 | 5 | 2014 |
| Essex Birdwatching Society | <i>Fulica atra</i> | bird | Coot | Red listing based on 2001 IUCN guidelines (from 2017): Near Threatened, Red listing based on 2001 IUCN guidelines (from 2017): Near Threatened | Paper Mill Lock | TL7709 | 7 | 2017 |
| Essex Birdwatching Society | <i>Fulica atra</i> | bird | Coot | Red listing based on 2001 IUCN guidelines (from 2017): Near Threatened, Red listing based on 2001 IUCN guidelines (from 2017): Near Threatened | Mann Wood | TL7417 | 6 | 2015 |
| Essex Birdwatching Society | <i>Fulica atra</i> | bird | Coot | Red listing based on 2001 IUCN guidelines (from 2017): Near Threatened, Red listing based on 2001 IUCN guidelines (from 2017): Near Threatened | Little Leighs | TL7118 | 1 | 2018 |

| | | | | | | | | |
|----------------------------|--------------------|------|------|--|---|--------|-----|------|
| Essex Birdwatching Society | <i>Fulica atra</i> | bird | Coot | Red listing based on 2001 IUCN guidelines (from 2017): Near Threatened, Red listing based on 2001 IUCN guidelines (from 2017): Near Threatened | Little Baddow, New Lake Church Road | TL7608 | 2 | 2017 |
| Essex Birdwatching Society | <i>Fulica atra</i> | bird | Coot | Red listing based on 2001 IUCN guidelines (from 2017): Near Threatened, Red listing based on 2001 IUCN guidelines (from 2017): Near Threatened | Little Baddow New Lake side church road | TL7608 | 13 | 2015 |
| Essex Birdwatching Society | <i>Fulica atra</i> | bird | Coot | Red listing based on 2001 IUCN guidelines (from 2017): Near Threatened, Red listing based on 2001 IUCN guidelines (from 2017): Near Threatened | Little Baddow Bridge Pits | TL7608 | 16 | 2018 |
| Essex Birdwatching Society | <i>Fulica atra</i> | bird | Coot | Red listing based on 2001 IUCN guidelines (from 2017): Near Threatened, Red listing based on 2001 IUCN guidelines (from 2017): Near Threatened | Little Baddow | TL7708 | 1 | 2015 |
| Essex Birdwatching Society | <i>Fulica atra</i> | bird | Coot | Red listing based on 2001 IUCN guidelines (from 2017): Near Threatened, Red listing based on 2001 IUCN guidelines (from 2017): Near Threatened | Leez Reservoir | TL7118 | 49 | 2015 |
| Essex Birdwatching Society | <i>Fulica atra</i> | bird | Coot | Red listing based on 2001 IUCN guidelines (from 2017): Near Threatened, Red listing based on 2001 IUCN guidelines (from 2017): Near Threatened | Paper Mill Lock Little Baddow | TL7708 | 2 | 2015 |
| Essex Birdwatching Society | <i>Fulica atra</i> | bird | Coot | Red listing based on 2001 IUCN guidelines (from 2017): Near Threatened, Red listing based on 2001 IUCN guidelines (from 2017): Near Threatened | Phyllis Currie Reserve | TL7218 | 16 | 2014 |
| Essex Birdwatching Society | <i>Fulica atra</i> | bird | Coot | Red listing based on 2001 IUCN guidelines (from 2017): Near Threatened, Red listing based on 2001 IUCN guidelines (from 2017): Near Threatened | Russell Green | TL7412 | 170 | 2018 |

| | | | | | | | | |
|----------------------------|--------------------|------|------|--|--|--------|-----|------|
| Essex Birdwatching Society | <i>Fulica atra</i> | bird | Coot | Red listing based on 2001 IUCN guidelines (from 2017): Near Threatened, Red listing based on 2001 IUCN guidelines (from 2017): Near Threatened | Willows Green, Blackley Lane Gravel Pits | TL7219 | 2 | 2017 |
| Essex Birdwatching Society | <i>Fulica atra</i> | bird | Coot | Red listing based on 2001 IUCN guidelines (from 2017): Near Threatened, Red listing based on 2001 IUCN guidelines (from 2017): Near Threatened | west of Phyllis Currie Reserve | TL7218 | 2 | 2014 |
| Essex Birdwatching Society | <i>Fulica atra</i> | bird | Coot | Red listing based on 2001 IUCN guidelines (from 2017): Near Threatened, Red listing based on 2001 IUCN guidelines (from 2017): Near Threatened | West of Phyllis Currie Reserve | TL7117 | 2 | 2015 |
| Essex Birdwatching Society | <i>Fulica atra</i> | bird | Coot | Red listing based on 2001 IUCN guidelines (from 2017): Near Threatened, Red listing based on 2001 IUCN guidelines (from 2017): Near Threatened | Ulting | TL8008 | 1 | 2018 |
| Essex Birdwatching Society | <i>Fulica atra</i> | bird | Coot | Red listing based on 2001 IUCN guidelines (from 2017): Near Threatened, Red listing based on 2001 IUCN guidelines (from 2017): Near Threatened | Terling | TL7614 | 279 | 2015 |
| Essex Birdwatching Society | <i>Fulica atra</i> | bird | Coot | Red listing based on 2001 IUCN guidelines (from 2017): Near Threatened, Red listing based on 2001 IUCN guidelines (from 2017): Near Threatened | Springfield | TL7109 | 1 | 2017 |
| Essex Birdwatching Society | <i>Fulica atra</i> | bird | Coot | Red listing based on 2001 IUCN guidelines (from 2017): Near Threatened, Red listing based on 2001 IUCN guidelines (from 2017): Near Threatened | Russell Green Gravel Pit | TL7412 | 4 | 2017 |
| Essex Birdwatching Society | <i>Fulica atra</i> | bird | Coot | Red listing based on 2001 IUCN guidelines (from 2017): Near Threatened, Red listing based on 2001 IUCN guidelines (from 2017): Near Threatened | Russell Green GPs, near Chelmsford | TL7511 | 1 | 2013 |

| | | | | | | | | |
|----------------------------|--------------------|------|------|--|---|--------|----|------|
| Essex Birdwatching Society | <i>Fulica atra</i> | bird | Coot | Red listing based on 2001 IUCN guidelines (from 2017): Near Threatened, Red listing based on 2001 IUCN guidelines (from 2017): Near Threatened | Russell Green GPs, near Chelmsford | TL7412 | 1 | 2015 |
| Essex Birdwatching Society | <i>Fulica atra</i> | bird | Coot | Red listing based on 2001 IUCN guidelines (from 2017): Near Threatened, Red listing based on 2001 IUCN guidelines (from 2017): Near Threatened | Russell Green GP | TL7512 | 1 | 2018 |
| Essex Birdwatching Society | <i>Fulica atra</i> | bird | Coot | Red listing based on 2001 IUCN guidelines (from 2017): Near Threatened, Red listing based on 2001 IUCN guidelines (from 2017): Near Threatened | Russell Green GP | TL7412 | 8 | 2018 |
| Essex Birdwatching Society | <i>Fulica atra</i> | bird | Coot | Red listing based on 2001 IUCN guidelines (from 2017): Near Threatened, Red listing based on 2001 IUCN guidelines (from 2017): Near Threatened | Leez Reservoir | TL7018 | 19 | 2018 |
| Essex Birdwatching Society | <i>Fulica atra</i> | bird | Coot | Red listing based on 2001 IUCN guidelines (from 2017): Near Threatened, Red listing based on 2001 IUCN guidelines (from 2017): Near Threatened | Holybread wood | TL7708 | 1 | 2015 |
| Essex Birdwatching Society | <i>Fulica atra</i> | bird | Coot | Red listing based on 2001 IUCN guidelines (from 2017): Near Threatened, Red listing based on 2001 IUCN guidelines (from 2017): Near Threatened | Great Notley CP | TL7320 | 2 | 2014 |
| Essex Birdwatching Society | <i>Fulica atra</i> | bird | Coot | Red listing based on 2001 IUCN guidelines (from 2017): Near Threatened, Red listing based on 2001 IUCN guidelines (from 2017): Near Threatened | Chelmsford | TL7007 | 2 | 2014 |
| Essex Birdwatching Society | <i>Fulica atra</i> | bird | Coot | Red listing based on 2001 IUCN guidelines (from 2017): Near Threatened, Red listing based on 2001 IUCN guidelines (from 2017): Near Threatened | Chelmer/Blackwater - Paper Mill Lock (upstream) | TL7709 | 1 | 2017 |

| | | | | | | | | |
|----------------------------------|--------------------|------|------|--|--|--------|----|------|
| Essex Birdwatching Society | <i>Fulica atra</i> | bird | Coot | Red listing based on 2001 IUCN guidelines (from 2017): Near Threatened, Red listing based on 2001 IUCN guidelines (from 2017): Near Threatened | Chelmer valley Church road to Stonehams lock | TL7507 | 1 | 2015 |
| Essex Birdwatching Society | <i>Fulica atra</i> | bird | Coot | Red listing based on 2001 IUCN guidelines (from 2017): Near Threatened, Red listing based on 2001 IUCN guidelines (from 2017): Near Threatened | Boreham, Church Road | TL7608 | 2 | 2018 |
| Essex Birdwatching Society | <i>Fulica atra</i> | bird | Coot | Red listing based on 2001 IUCN guidelines (from 2017): Near Threatened, Red listing based on 2001 IUCN guidelines (from 2017): Near Threatened | Boreham GP | TL7412 | 6 | 2018 |
| Essex Birdwatching Society | <i>Fulica atra</i> | bird | Coot | Red listing based on 2001 IUCN guidelines (from 2017): Near Threatened, Red listing based on 2001 IUCN guidelines (from 2017): Near Threatened | Boreham | TL7510 | 1 | 2015 |
| Essex Birdwatching Society | <i>Fulica atra</i> | bird | Coot | Red listing based on 2001 IUCN guidelines (from 2017): Near Threatened, Red listing based on 2001 IUCN guidelines (from 2017): Near Threatened | Boreham | TL7509 | 10 | 2018 |
| Essex Birdwatching Society | <i>Fulica atra</i> | bird | Coot | Red listing based on 2001 IUCN guidelines (from 2017): Near Threatened, Red listing based on 2001 IUCN guidelines (from 2017): Near Threatened | Blackley Lane Gravel Pits, Willows Green | TL7319 | 12 | 2018 |
| Essex Birdwatching Society | <i>Fulica atra</i> | bird | Coot | Red listing based on 2001 IUCN guidelines (from 2017): Near Threatened, Red listing based on 2001 IUCN guidelines (from 2017): Near Threatened | Blackley Lane Gravel Pits near Willows Green | TL7219 | 18 | 2014 |
| Essex Birdwatching Society | <i>Fulica atra</i> | bird | Coot | Red listing based on 2001 IUCN guidelines (from 2017): Near Threatened, Red listing based on 2001 IUCN guidelines (from 2017): Near Threatened | Blackley Lane Gravel Pits near Willows Green | TL7219 | 28 | 2013 |

| | | | | | | | | |
|----------------------------|--------------------|------|------|--|---|--------|---|------|
| Essex Birdwatching Society | <i>Fulica atra</i> | bird | Coot | Red listing based on 2001 IUCN guidelines (from 2017): Near Threatened, Red listing based on 2001 IUCN guidelines (from 2017): Near Threatened | Benton Hall Golf Club | TL7509 | 1 | 2014 |
| Essex Birdwatching Society | <i>Fulica atra</i> | bird | Coot | Red listing based on 2001 IUCN guidelines (from 2017): Near Threatened, Red listing based on 2001 IUCN guidelines (from 2017): Near Threatened | Chelmsford Central | TL7107 | 1 | 2018 |
| Essex Birdwatching Society | <i>Fulica atra</i> | bird | Coot | Red listing based on 2001 IUCN guidelines (from 2017): Near Threatened, Red listing based on 2001 IUCN guidelines (from 2017): Near Threatened | Chelmsford, Church Road | TL7608 | 1 | 2018 |
| Essex Birdwatching Society | <i>Fulica atra</i> | bird | Coot | Red listing based on 2001 IUCN guidelines (from 2017): Near Threatened, Red listing based on 2001 IUCN guidelines (from 2017): Near Threatened | Chelmsford, Cranham Rd | TL7412 | 1 | 2018 |
| Essex Birdwatching Society | <i>Fulica atra</i> | bird | Coot | Red listing based on 2001 IUCN guidelines (from 2017): Near Threatened, Red listing based on 2001 IUCN guidelines (from 2017): Near Threatened | Great Leighs, Phyllis Currie Reserve | TL7218 | 2 | 2017 |
| Essex Birdwatching Society | <i>Fulica atra</i> | bird | Coot | Red listing based on 2001 IUCN guidelines (from 2017): Near Threatened, Red listing based on 2001 IUCN guidelines (from 2017): Near Threatened | Great Leighs | TL7317 | 1 | 2017 |
| Essex Birdwatching Society | <i>Fulica atra</i> | bird | Coot | Red listing based on 2001 IUCN guidelines (from 2017): Near Threatened, Red listing based on 2001 IUCN guidelines (from 2017): Near Threatened | Fishing lake by A130, Belsteads Farm Lane | TL7210 | 1 | 2013 |
| Essex Birdwatching Society | <i>Fulica atra</i> | bird | Coot | Red listing based on 2001 IUCN guidelines (from 2017): Near Threatened, Red listing based on 2001 IUCN guidelines (from 2017): Near Threatened | Fishing lake by A130 Belsteads Farm Lane. | TL7110 | 1 | 2015 |

| | | | | | | | | |
|----------------------------|----------------------------|------|-------|--|--------------------------------------|--------|---|------|
| Essex Birdwatching Society | <i>Fulica atra</i> | bird | Coot | Red listing based on 2001 IUCN guidelines (from 2017): Near Threatened, Red listing based on 2001 IUCN guidelines (from 2017): Near Threatened | Faulkbourne, Elm Hall Farm | TL8017 | 5 | 2017 |
| Essex Birdwatching Society | <i>Fulica atra</i> | bird | Coot | Red listing based on 2001 IUCN guidelines (from 2017): Near Threatened, Red listing based on 2001 IUCN guidelines (from 2017): Near Threatened | Faulkbourne | TL8017 | 1 | 2017 |
| Essex Birdwatching Society | <i>Fulica atra</i> | bird | Coot | Red listing based on 2001 IUCN guidelines (from 2017): Near Threatened, Red listing based on 2001 IUCN guidelines (from 2017): Near Threatened | essex russell green reservoir | TL7412 | 1 | 2015 |
| Essex Birdwatching Society | <i>Fulica atra</i> | bird | Coot | Red listing based on 2001 IUCN guidelines (from 2017): Near Threatened, Red listing based on 2001 IUCN guidelines (from 2017): Near Threatened | Elm Hall Farm Reservoir, Faulkbourne | TL8017 | 2 | 2014 |
| Essex Birdwatching Society | <i>Fulica atra</i> | bird | Coot | Red listing based on 2001 IUCN guidelines (from 2017): Near Threatened, Red listing based on 2001 IUCN guidelines (from 2017): Near Threatened | Elm Hall Farm | TL8017 | 8 | 2018 |
| Essex Birdwatching Society | <i>Fulica atra</i> | bird | Coot | Red listing based on 2001 IUCN guidelines (from 2017): Near Threatened, Red listing based on 2001 IUCN guidelines (from 2017): Near Threatened | Church Broom Wood, Little Leighs | TL7216 | 8 | 2015 |
| Essex Birdwatching Society | <i>Fulica atra</i> | bird | Coot | Red listing based on 2001 IUCN guidelines (from 2017): Near Threatened, Red listing based on 2001 IUCN guidelines (from 2017): Near Threatened | Church Broom Wood, Little Leighs | TL7116 | 7 | 2017 |
| Essex Birdwatching Society | <i>Gallinago gallinago</i> | bird | Snipe | Red listing based on 2001 IUCN guidelines (from 2017): Near Threatened | Terling | TL7614 | 2 | 2015 |
| Essex Birdwatching Society | <i>Gallinago gallinago</i> | bird | Snipe | Red listing based on 2001 IUCN guidelines (from 2017): Near Threatened | Russell Green | TL7412 | 6 | 2013 |

| | | | | | | | | |
|----------------------------|----------------------------|------|---------|--|-----------------------------------|--------|----|------|
| Essex Birdwatching Society | <i>Gallinago gallinago</i> | bird | Snipe | Red listing based on 2001 IUCN guidelines (from 2017): Near Threatened | Little Baddow Bridge Pits | TL7608 | 11 | 2018 |
| Essex Birdwatching Society | <i>Gallinago gallinago</i> | bird | Snipe | Red listing based on 2001 IUCN guidelines (from 2017): Near Threatened | Leez Reservoir | TL7118 | 3 | 2014 |
| Essex Birdwatching Society | <i>Gallinago gallinago</i> | bird | Snipe | Red listing based on 2001 IUCN guidelines (from 2017): Near Threatened | Leez Reservoir | TL7018 | 5 | 2018 |
| Essex Birdwatching Society | <i>Gallinago gallinago</i> | bird | Snipe | Red listing based on 2001 IUCN guidelines (from 2017): Near Threatened | Boreham | TL7510 | 11 | 2017 |
| Essex Birdwatching Society | <i>Gallinago gallinago</i> | bird | Snipe | Red listing based on 2001 IUCN guidelines (from 2017): Near Threatened | Boreham | TL7509 | 4 | 2018 |
| Essex Birdwatching Society | <i>Gallinula chloropus</i> | bird | Moorhen | Red listing based on 2001 IUCN guidelines (from 2017): Vulnerable | Newland Grove | TL7110 | 12 | 2018 |
| Essex Birdwatching Society | <i>Gallinula chloropus</i> | bird | Moorhen | Red listing based on 2001 IUCN guidelines (from 2017): Vulnerable | Paper Mill Lock | TL7708 | 2 | 2018 |
| Essex Birdwatching Society | <i>Gallinula chloropus</i> | bird | Moorhen | Red listing based on 2001 IUCN guidelines (from 2017): Vulnerable | Paper Mill Lock | TL7709 | 9 | 2018 |
| Essex Birdwatching Society | <i>Gallinula chloropus</i> | bird | Moorhen | Red listing based on 2001 IUCN guidelines (from 2017): Vulnerable | Paper Mill Lock (downstream path) | TL7709 | 1 | 2018 |
| Essex Birdwatching Society | <i>Gallinula chloropus</i> | bird | Moorhen | Red listing based on 2001 IUCN guidelines (from 2017): Vulnerable | Paper Mill Lock Little Baddow | TL7708 | 2 | 2015 |
| Essex Birdwatching Society | <i>Gallinula chloropus</i> | bird | Moorhen | Red listing based on 2001 IUCN guidelines (from 2017): Vulnerable | Phyllis Currie NR | TL7117 | 2 | 2018 |
| Essex Birdwatching Society | <i>Gallinula chloropus</i> | bird | Moorhen | Red listing based on 2001 IUCN guidelines (from 2017): Vulnerable | New Lake side church road | TL7608 | 5 | 2014 |
| Essex Birdwatching Society | <i>Gallinula chloropus</i> | bird | Moorhen | Red listing based on 2001 IUCN guidelines (from 2017): Vulnerable | near Terling Hall | TL7715 | 1 | 2013 |
| Essex Birdwatching Society | <i>Gallinula chloropus</i> | bird | Moorhen | Red listing based on 2001 IUCN guidelines (from 2017): Vulnerable | near Terling Hall | TL7713 | 1 | 2014 |

| | | | | | | | | |
|----------------------------|----------------------------|------|---------|---|--|--------|----|------|
| Essex Birdwatching Society | <i>Gallinula chloropus</i> | bird | Moorhen | Red listing based on 2001 IUCN guidelines (from 2017): Vulnerable | near Leighs sewage works | TL7216 | 3 | 2015 |
| Essex Birdwatching Society | <i>Gallinula chloropus</i> | bird | Moorhen | Red listing based on 2001 IUCN guidelines (from 2017): Vulnerable | Mann Wood | TL7417 | 11 | 2015 |
| Essex Birdwatching Society | <i>Gallinula chloropus</i> | bird | Moorhen | Red listing based on 2001 IUCN guidelines (from 2017): Vulnerable | Lyonshall Wood | TL7314 | 2 | 2014 |
| Essex Birdwatching Society | <i>Gallinula chloropus</i> | bird | Moorhen | Red listing based on 2001 IUCN guidelines (from 2017): Vulnerable | Little Walham, Peverels Farm | TL7211 | 1 | 2018 |
| Essex Birdwatching Society | <i>Gallinula chloropus</i> | bird | Moorhen | Red listing based on 2001 IUCN guidelines (from 2017): Vulnerable | Little Baddow, New Lake Church Road | TL7608 | 2 | 2017 |
| Essex Birdwatching Society | <i>Gallinula chloropus</i> | bird | Moorhen | Red listing based on 2001 IUCN guidelines (from 2017): Vulnerable | Phyllis Currie NR | TL7218 | 6 | 2018 |
| Essex Birdwatching Society | <i>Gallinula chloropus</i> | bird | Moorhen | Red listing based on 2001 IUCN guidelines (from 2017): Vulnerable | Phyllis Currie NR | TL7318 | 1 | 2018 |
| Essex Birdwatching Society | <i>Gallinula chloropus</i> | bird | Moorhen | Red listing based on 2001 IUCN guidelines (from 2017): Vulnerable | Phyllis Currie Reserve | TL7218 | 24 | 2017 |
| Essex Birdwatching Society | <i>Gallinula chloropus</i> | bird | Moorhen | Red listing based on 2001 IUCN guidelines (from 2017): Vulnerable | Woodham Walter | TL7907 | 3 | 2017 |
| Essex Birdwatching Society | <i>Gallinula chloropus</i> | bird | Moorhen | Red listing based on 2001 IUCN guidelines (from 2017): Vulnerable | Willows Green, Blackley Lane Gravel Pits | TL7219 | 2 | 2017 |
| Essex Birdwatching Society | <i>Gallinula chloropus</i> | bird | Moorhen | Red listing based on 2001 IUCN guidelines (from 2017): Vulnerable | White Notley | TL7818 | 7 | 2015 |
| Essex Birdwatching Society | <i>Gallinula chloropus</i> | bird | Moorhen | Red listing based on 2001 IUCN guidelines (from 2017): Vulnerable | west of Phyllis Currie Reserve | TL7218 | 4 | 2014 |
| Essex Birdwatching Society | <i>Gallinula chloropus</i> | bird | Moorhen | Red listing based on 2001 IUCN guidelines (from 2017): Vulnerable | West of Phyllis Currie Reserve | TL7117 | 1 | 2015 |
| Essex Birdwatching Society | <i>Gallinula chloropus</i> | bird | Moorhen | Red listing based on 2001 IUCN guidelines (from 2017): Vulnerable | Ulting | TL8008 | 1 | 2018 |

| | | | | | | | | |
|----------------------------|----------------------------|------|---------|---|---|--------|-----|------|
| Essex Birdwatching Society | <i>Gallinula chloropus</i> | bird | Moorhen | Red listing based on 2001 IUCN guidelines (from 2017): Vulnerable | Terling | TL7614 | 230 | 2015 |
| Essex Birdwatching Society | <i>Gallinula chloropus</i> | bird | Moorhen | Red listing based on 2001 IUCN guidelines (from 2017): Vulnerable | Springfield | TL7109 | 1 | 2017 |
| Essex Birdwatching Society | <i>Gallinula chloropus</i> | bird | Moorhen | Red listing based on 2001 IUCN guidelines (from 2017): Vulnerable | Russell Green Gravel Pit | TL7412 | 2 | 2017 |
| Essex Birdwatching Society | <i>Gallinula chloropus</i> | bird | Moorhen | Red listing based on 2001 IUCN guidelines (from 2017): Vulnerable | Russell Green GP | TL7412 | 1 | 2014 |
| Essex Birdwatching Society | <i>Gallinula chloropus</i> | bird | Moorhen | Red listing based on 2001 IUCN guidelines (from 2017): Vulnerable | Russell Green | TL7412 | 96 | 2018 |
| Essex Birdwatching Society | <i>Gallinula chloropus</i> | bird | Moorhen | Red listing based on 2001 IUCN guidelines (from 2017): Vulnerable | River Chelmer (Bond St to Riverside Retail Pk) | TL7107 | 92 | 2013 |
| Essex Birdwatching Society | <i>Gallinula chloropus</i> | bird | Moorhen | Red listing based on 2001 IUCN guidelines (from 2017): Vulnerable | River Chelmer | TL7508 | 1 | 2018 |
| Essex Birdwatching Society | <i>Gallinula chloropus</i> | bird | Moorhen | Red listing based on 2001 IUCN guidelines (from 2017): Vulnerable | river brain notley | TL7620 | 1 | 2013 |
| Essex Birdwatching Society | <i>Gallinula chloropus</i> | bird | Moorhen | Red listing based on 2001 IUCN guidelines (from 2017): Vulnerable | Little Baddow New Lake side church road | TL7608 | 11 | 2015 |
| Essex Birdwatching Society | <i>Gallinula chloropus</i> | bird | Moorhen | Red listing based on 2001 IUCN guidelines (from 2017): Vulnerable | Little Baddow Bridge Pits | TL7608 | 19 | 2018 |
| Essex Birdwatching Society | <i>Gallinula chloropus</i> | bird | Moorhen | Red listing based on 2001 IUCN guidelines (from 2017): Vulnerable | Benton Hall Golf Club | TL7509 | 1 | 2014 |
| Essex Birdwatching Society | <i>Gallinula chloropus</i> | bird | Moorhen | Red listing based on 2001 IUCN guidelines (from 2017): Vulnerable | Chelmsford Area | TL7109 | 1 | 2014 |
| Essex Birdwatching Society | <i>Gallinula chloropus</i> | bird | Moorhen | Red listing based on 2001 IUCN guidelines (from 2017): Vulnerable | Chelmsford | TL7007 | 3 | 2014 |
| Essex Birdwatching Society | <i>Gallinula chloropus</i> | bird | Moorhen | Red listing based on 2001 IUCN guidelines (from 2017): Vulnerable | Chelmer/Blackwater - Paper Mill Lock (upstream) | TL7709 | 1 | 2017 |

| | | | | | | | | |
|----------------------------|----------------------------|------|---------|---|---|--------|----|------|
| Essex Birdwatching Society | <i>Gallinula chloropus</i> | bird | Moorhen | Red listing based on 2001 IUCN guidelines (from 2017): Vulnerable | Chelmer/Blackwater - Paper Mill Lock (downstream) | TL7709 | 1 | 2017 |
| Essex Birdwatching Society | <i>Gallinula chloropus</i> | bird | Moorhen | Red listing based on 2001 IUCN guidelines (from 2017): Vulnerable | Chelmer valley Church road to Stonehams lock | TL7507 | 1 | 2015 |
| Essex Birdwatching Society | <i>Gallinula chloropus</i> | bird | Moorhen | Red listing based on 2001 IUCN guidelines (from 2017): Vulnerable | Channel's Golf Course, Chelmsford | TL7211 | 3 | 2018 |
| Essex Birdwatching Society | <i>Gallinula chloropus</i> | bird | Moorhen | Red listing based on 2001 IUCN guidelines (from 2017): Vulnerable | Bunny's Walk | TL7108 | 18 | 2014 |
| Essex Birdwatching Society | <i>Gallinula chloropus</i> | bird | Moorhen | Red listing based on 2001 IUCN guidelines (from 2017): Vulnerable | Boreham GP | TL7412 | 2 | 2018 |
| Essex Birdwatching Society | <i>Gallinula chloropus</i> | bird | Moorhen | Red listing based on 2001 IUCN guidelines (from 2017): Vulnerable | Boreham | TL7510 | 1 | 2015 |
| Essex Birdwatching Society | <i>Gallinula chloropus</i> | bird | Moorhen | Red listing based on 2001 IUCN guidelines (from 2017): Vulnerable | Boreham | TL7509 | 7 | 2018 |
| Essex Birdwatching Society | <i>Gallinula chloropus</i> | bird | Moorhen | Red listing based on 2001 IUCN guidelines (from 2017): Vulnerable | Boreham | TL7314 | 1 | 2018 |
| Essex Birdwatching Society | <i>Gallinula chloropus</i> | bird | Moorhen | Red listing based on 2001 IUCN guidelines (from 2017): Vulnerable | Blackley Lane Gravel Pits, Willows Green | TL7319 | 11 | 2018 |
| Essex Birdwatching Society | <i>Gallinula chloropus</i> | bird | Moorhen | Red listing based on 2001 IUCN guidelines (from 2017): Vulnerable | Blackley Lane Gravel Pits near Willows Green | TL7219 | 16 | 2014 |
| Essex Birdwatching Society | <i>Gallinula chloropus</i> | bird | Moorhen | Red listing based on 2001 IUCN guidelines (from 2017): Vulnerable | Blackley Lane Gravel Pits near Willows Green | TL7219 | 24 | 2013 |
| Essex Birdwatching Society | <i>Gallinula chloropus</i> | bird | Moorhen | Red listing based on 2001 IUCN guidelines (from 2017): Vulnerable | Chelmsford, Church Road | TL7608 | 1 | 2018 |
| Essex Birdwatching Society | <i>Gallinula chloropus</i> | bird | Moorhen | Red listing based on 2001 IUCN guidelines (from 2017): Vulnerable | Church Broom Wood, Little Leighs | TL7116 | 7 | 2017 |
| Essex Birdwatching Society | <i>Gallinula chloropus</i> | bird | Moorhen | Red listing based on 2001 IUCN guidelines (from 2017): Vulnerable | Little Baddow | TL7708 | 1 | 2015 |

| | | | | | | | | |
|----------------------------|----------------------------|------|---------|---|--------------------------------------|--------|----|------|
| Essex Birdwatching Society | <i>Gallinula chloropus</i> | bird | Moorhen | Red listing based on 2001 IUCN guidelines (from 2017): Vulnerable | Little Baddow | TL7707 | 1 | 2017 |
| Essex Birdwatching Society | <i>Gallinula chloropus</i> | bird | Moorhen | Red listing based on 2001 IUCN guidelines (from 2017): Vulnerable | Leez Reservoir | TL7118 | 46 | 2015 |
| Essex Birdwatching Society | <i>Gallinula chloropus</i> | bird | Moorhen | Red listing based on 2001 IUCN guidelines (from 2017): Vulnerable | Leez Reservoir | TL7018 | 16 | 2018 |
| Essex Birdwatching Society | <i>Gallinula chloropus</i> | bird | Moorhen | Red listing based on 2001 IUCN guidelines (from 2017): Vulnerable | Holybread wood | TL7708 | 1 | 2015 |
| Essex Birdwatching Society | <i>Gallinula chloropus</i> | bird | Moorhen | Red listing based on 2001 IUCN guidelines (from 2017): Vulnerable | Hill Farm area, White Notley | TL7718 | 1 | 2014 |
| Essex Birdwatching Society | <i>Gallinula chloropus</i> | bird | Moorhen | Red listing based on 2001 IUCN guidelines (from 2017): Vulnerable | Great Notley CP | TL7320 | 3 | 2014 |
| Essex Birdwatching Society | <i>Gallinula chloropus</i> | bird | Moorhen | Red listing based on 2001 IUCN guidelines (from 2017): Vulnerable | Great Leighs, Phyllis Currie Reserve | TL7218 | 3 | 2017 |
| Essex Birdwatching Society | <i>Gallinula chloropus</i> | bird | Moorhen | Red listing based on 2001 IUCN guidelines (from 2017): Vulnerable | Great Leighs, Mann Wood | TL7417 | 1 | 2017 |
| Essex Birdwatching Society | <i>Gallinula chloropus</i> | bird | Moorhen | Red listing based on 2001 IUCN guidelines (from 2017): Vulnerable | Church Broom Wood, Little Leighs | TL7216 | 8 | 2015 |
| Essex Birdwatching Society | <i>Gallinula chloropus</i> | bird | Moorhen | Red listing based on 2001 IUCN guidelines (from 2017): Vulnerable | Cressing Temple Barns | TL7918 | 1 | 2017 |
| Essex Birdwatching Society | <i>Gallinula chloropus</i> | bird | Moorhen | Red listing based on 2001 IUCN guidelines (from 2017): Vulnerable | Elm Hall Farm | TL8017 | 1 | 2013 |
| Essex Birdwatching Society | <i>Gallinula chloropus</i> | bird | Moorhen | Red listing based on 2001 IUCN guidelines (from 2017): Vulnerable | Fairstead | TL7717 | 1 | 2013 |
| Essex Birdwatching Society | <i>Gallinula chloropus</i> | bird | Moorhen | Red listing based on 2001 IUCN guidelines (from 2017): Vulnerable | Faulkbourne | TL8017 | 1 | 2017 |
| Essex Birdwatching Society | <i>Gallinula chloropus</i> | bird | Moorhen | Red listing based on 2001 IUCN guidelines (from 2017): Vulnerable | Great Leighs | TL7317 | 2 | 2017 |

| | | | | | | | | |
|----------------------------|-------------------------------|-----------------------------|------------------|--|-------------------------------|----------|----|------|
| Essex Field Club | <i>Gallinula chloropus</i> | bird | Moorhen | Red listing based on 2001 IUCN guidelines (from 2017): Vulnerable | Faulkbourne | TL8016 | 1 | 2011 |
| Essex Field Club | <i>Gallinula chloropus</i> | bird | Moorhen | Red listing based on 2001 IUCN guidelines (from 2017): Vulnerable | New Hall School, Chelmsford | TL730100 | 1 | 2018 |
| Essex Field Club | <i>Hadena caesia</i> | insect - moth | Grey | Red Listing based on pre 1994 IUCN guidelines: Rare | 109 Waveney Drive, Chelmsford | TL713088 | 1 | 1986 |
| Essex Field Club | <i>Hecatera dysodea</i> | insect - moth | Small Ranunculus | Red Listing based on pre 1994 IUCN guidelines: Extinct | Boreham (garden) | TL754098 | 5 | 2018 |
| Essex Field Club | <i>Hecatera dysodea</i> | insect - moth | Small Ranunculus | Red Listing based on pre 1994 IUCN guidelines: Extinct | Boreham Garden | TL753097 | 1 | 2016 |
| Essex Field Club | <i>Hecatera dysodea</i> | insect - moth | Small Ranunculus | Red Listing based on pre 1994 IUCN guidelines: Extinct | Gt Leighs | TL7318 | 2 | 2005 |
| Essex Field Club | <i>Helina pulchella</i> | insect - true fly (Diptera) | | Red Listing based on pre 1994 IUCN guidelines: Rare | Boreham G Ekins, garden | TL754098 | 1 | 2018 |
| Essex Field Club | <i>Homoneura interstincta</i> | insect - true fly (Diptera) | | Red Listing based on pre 1994 IUCN guidelines: Rare | Boreham G Ekins, garden | TL754098 | 3 | 2018 |
| Essex Field Club | <i>Larus argentatus</i> | bird | Herring Gull | Red listing based on 2001 IUCN guidelines (from 2017): Data Deficient, Red listing based on 2001 IUCN guidelines (from 2017): Endangered | Victoria Road, Chelmsford | TL708071 | 1 | 2012 |
| Essex Birdwatching Society | <i>Larus argentatus</i> | bird | Herring Gull | Red listing based on 2001 IUCN guidelines (from 2017): Data Deficient, Red listing based on 2001 IUCN guidelines (from 2017): Endangered | Helston Road, Springfield | TL7208 | 3 | 2015 |
| Essex Birdwatching Society | <i>Larus argentatus</i> | bird | Herring Gull | Red listing based on 2001 IUCN guidelines (from 2017): Data Deficient, Red listing based on 2001 IUCN guidelines (from 2017): Endangered | Leez Priory | TL7018 | 1 | 2018 |
| Essex Birdwatching Society | <i>Larus argentatus</i> | bird | Herring Gull | Red listing based on 2001 IUCN guidelines (from 2017): Data Deficient, Red listing based on 2001 IUCN guidelines (from 2017): Endangered | Leez Reservoir | TL7118 | 3 | 2015 |
| Essex Birdwatching Society | <i>Larus argentatus</i> | bird | Herring Gull | Red listing based on 2001 IUCN guidelines (from 2017): Data Deficient, Red listing based on 2001 IUCN guidelines (from 2017): Endangered | Little Baddow | TL7708 | 1 | 2015 |
| Essex Birdwatching Society | <i>Larus argentatus</i> | bird | Herring Gull | Red listing based on 2001 IUCN guidelines (from 2017): Data Deficient, Red listing based on 2001 IUCN guidelines (from 2017): Endangered | Little Baddow Bridge Pits | TL7608 | 21 | 2018 |

| | | | | | | | | |
|----------------------------|-------------------------|------|--------------|--|--|--------|----|------|
| Essex Birdwatching Society | <i>Larus argentatus</i> | bird | Herring Gull | Red listing based on 2001 IUCN guidelines (from 2017): Data Deficient, Red listing based on 2001 IUCN guidelines (from 2017): Endangered | Paper Mill Lock (downstream path) | TL7709 | 1 | 2018 |
| Essex Birdwatching Society | <i>Larus argentatus</i> | bird | Herring Gull | Red listing based on 2001 IUCN guidelines (from 2017): Data Deficient, Red listing based on 2001 IUCN guidelines (from 2017): Endangered | Pewet Island | TL7218 | 4 | 2015 |
| Essex Birdwatching Society | <i>Larus argentatus</i> | bird | Herring Gull | Red listing based on 2001 IUCN guidelines (from 2017): Data Deficient, Red listing based on 2001 IUCN guidelines (from 2017): Endangered | River Chelmer (Bond St to Riverside Retail Pk) | TL7107 | 30 | 2013 |
| Essex Birdwatching Society | <i>Larus argentatus</i> | bird | Herring Gull | Red listing based on 2001 IUCN guidelines (from 2017): Data Deficient, Red listing based on 2001 IUCN guidelines (from 2017): Endangered | Russell Green | TL7412 | 15 | 2015 |
| Essex Birdwatching Society | <i>Larus argentatus</i> | bird | Herring Gull | Red listing based on 2001 IUCN guidelines (from 2017): Data Deficient, Red listing based on 2001 IUCN guidelines (from 2017): Endangered | Springfield | TL7109 | 1 | 2017 |
| Essex Birdwatching Society | <i>Larus argentatus</i> | bird | Herring Gull | Red listing based on 2001 IUCN guidelines (from 2017): Data Deficient, Red listing based on 2001 IUCN guidelines (from 2017): Endangered | Terling | TL7614 | 68 | 2015 |
| Essex Birdwatching Society | <i>Larus argentatus</i> | bird | Herring Gull | Red listing based on 2001 IUCN guidelines (from 2017): Data Deficient, Red listing based on 2001 IUCN guidelines (from 2017): Endangered | Willows Green, Blackley Lane Gravel Pits | TL7219 | 1 | 2017 |
| Essex Birdwatching Society | <i>Larus argentatus</i> | bird | Herring Gull | Red listing based on 2001 IUCN guidelines (from 2017): Data Deficient, Red listing based on 2001 IUCN guidelines (from 2017): Endangered | Woodham Walter | TL7907 | 1 | 2017 |
| Essex Birdwatching Society | <i>Larus argentatus</i> | bird | Herring Gull | Red listing based on 2001 IUCN guidelines (from 2017): Data Deficient, Red listing based on 2001 IUCN guidelines (from 2017): Endangered | Faulkbourne, Elm Hall Farm | TL8017 | 2 | 2017 |
| Essex Birdwatching Society | <i>Larus argentatus</i> | bird | Herring Gull | Red listing based on 2001 IUCN guidelines (from 2017): Data Deficient, Red listing based on 2001 IUCN guidelines (from 2017): Endangered | Faulkbourne | TL8017 | 1 | 2017 |

| | | | | | | | | |
|----------------------------|-------------------------|------|--------------|--|--|--------|----|------|
| Essex Birdwatching Society | <i>Larus argentatus</i> | bird | Herring Gull | Red listing based on 2001 IUCN guidelines (from 2017): Data Deficient, Red listing based on 2001 IUCN guidelines (from 2017): Endangered | Farm View, Black Notley | TL7620 | 3 | 2014 |
| Essex Birdwatching Society | <i>Larus argentatus</i> | bird | Herring Gull | Red listing based on 2001 IUCN guidelines (from 2017): Data Deficient, Red listing based on 2001 IUCN guidelines (from 2017): Endangered | A130 Little Waltham | TL7113 | 1 | 2018 |
| Essex Birdwatching Society | <i>Larus argentatus</i> | bird | Herring Gull | Red listing based on 2001 IUCN guidelines (from 2017): Data Deficient, Red listing based on 2001 IUCN guidelines (from 2017): Endangered | Blackley Lane | TL7219 | 1 | 2014 |
| Essex Birdwatching Society | <i>Larus argentatus</i> | bird | Herring Gull | Red listing based on 2001 IUCN guidelines (from 2017): Data Deficient, Red listing based on 2001 IUCN guidelines (from 2017): Endangered | Blackley Lane Gravel Pits near Willows Green | TL7219 | 2 | 2013 |
| Essex Birdwatching Society | <i>Larus argentatus</i> | bird | Herring Gull | Red listing based on 2001 IUCN guidelines (from 2017): Data Deficient, Red listing based on 2001 IUCN guidelines (from 2017): Endangered | Boreham | TL7509 | 4 | 2018 |
| Essex Birdwatching Society | <i>Larus argentatus</i> | bird | Herring Gull | Red listing based on 2001 IUCN guidelines (from 2017): Data Deficient, Red listing based on 2001 IUCN guidelines (from 2017): Endangered | Boreham | TL7510 | 6 | 2017 |
| Essex Birdwatching Society | <i>Larus argentatus</i> | bird | Herring Gull | Red listing based on 2001 IUCN guidelines (from 2017): Data Deficient, Red listing based on 2001 IUCN guidelines (from 2017): Endangered | Bunny's Walk | TL7108 | 14 | 2014 |
| Essex Birdwatching Society | <i>Larus argentatus</i> | bird | Herring Gull | Red listing based on 2001 IUCN guidelines (from 2017): Data Deficient, Red listing based on 2001 IUCN guidelines (from 2017): Endangered | Channel's Golf Course, Chelmsford | TL7211 | 4 | 2018 |
| Essex Birdwatching Society | <i>Larus argentatus</i> | bird | Herring Gull | Red listing based on 2001 IUCN guidelines (from 2017): Data Deficient, Red listing based on 2001 IUCN guidelines (from 2017): Endangered | Chelmsford | TL7107 | 1 | 2014 |
| Essex Birdwatching Society | <i>Larus argentatus</i> | bird | Herring Gull | Red listing based on 2001 IUCN guidelines (from 2017): Data Deficient, Red listing based on 2001 IUCN guidelines (from 2017): Endangered | Chelmsford Bus Station | TL7007 | 4 | 2017 |

| | | | | | | | | |
|----------------------------|-------------------------|------|--------------------------|--|----------------------------------|--------|----|------|
| Essex Birdwatching Society | <i>Larus argentatus</i> | bird | Herring Gull | Red listing based on 2001 IUCN guidelines (from 2017): Data Deficient, Red listing based on 2001 IUCN guidelines (from 2017): Endangered | Chelmsford Central | TL7107 | 3 | 2018 |
| Essex Birdwatching Society | <i>Larus argentatus</i> | bird | Herring Gull | Red listing based on 2001 IUCN guidelines (from 2017): Data Deficient, Red listing based on 2001 IUCN guidelines (from 2017): Endangered | Chelmsford Station | TL7007 | 3 | 2018 |
| Essex Birdwatching Society | <i>Larus argentatus</i> | bird | Herring Gull | Red listing based on 2001 IUCN guidelines (from 2017): Data Deficient, Red listing based on 2001 IUCN guidelines (from 2017): Endangered | Chelmsford, Our Garden | TL7008 | 1 | 2018 |
| Essex Birdwatching Society | <i>Larus argentatus</i> | bird | Herring Gull | Red listing based on 2001 IUCN guidelines (from 2017): Data Deficient, Red listing based on 2001 IUCN guidelines (from 2017): Endangered | Elm Hall Farm | TL8017 | 1 | 2013 |
| Essex Birdwatching Society | <i>Larus fuscus</i> | bird | Lesser Black-backed Gull | Red listing based on 2001 IUCN guidelines (from 2017): Data Deficient | Mann Wood | TL7417 | 2 | 2014 |
| Essex Birdwatching Society | <i>Larus fuscus</i> | bird | Lesser Black-backed Gull | Red listing based on 2001 IUCN guidelines (from 2017): Data Deficient | Lyonshall Wood | TL7314 | 1 | 2013 |
| Essex Birdwatching Society | <i>Larus fuscus</i> | bird | Lesser Black-backed Gull | Red listing based on 2001 IUCN guidelines (from 2017): Data Deficient | Little Waltham Nature Reserve | TL7111 | 1 | 2014 |
| Essex Birdwatching Society | <i>Larus fuscus</i> | bird | Lesser Black-backed Gull | Red listing based on 2001 IUCN guidelines (from 2017): Data Deficient | Little Leighs, Church Broom Wood | TL7116 | 1 | 2018 |
| Essex Birdwatching Society | <i>Larus fuscus</i> | bird | Lesser Black-backed Gull | Red listing based on 2001 IUCN guidelines (from 2017): Data Deficient | Little Baddow Bridge Pits | TL7608 | 14 | 2018 |
| Essex Birdwatching Society | <i>Larus fuscus</i> | bird | Lesser Black-backed Gull | Red listing based on 2001 IUCN guidelines (from 2017): Data Deficient | Little Baddow | TL7708 | 1 | 2018 |
| Essex Birdwatching Society | <i>Larus fuscus</i> | bird | Lesser Black-backed Gull | Red listing based on 2001 IUCN guidelines (from 2017): Data Deficient | Leez Reservoir | TL7118 | 9 | 2015 |
| Essex Birdwatching Society | <i>Larus fuscus</i> | bird | Lesser Black-backed Gull | Red listing based on 2001 IUCN guidelines (from 2017): Data Deficient | Leez Reservoir | TL7018 | 2 | 2018 |
| Essex Birdwatching Society | <i>Larus fuscus</i> | bird | Lesser Black-backed Gull | Red listing based on 2001 IUCN guidelines (from 2017): Data Deficient | near Goodmans Farm, Great Leighs | TL7217 | 1 | 2013 |

| | | | | | | | | |
|----------------------------|---------------------|------|--------------------------|---|---|--------|----|------|
| Essex Birdwatching Society | <i>Larus fuscus</i> | bird | Lesser Black-backed Gull | Red listing based on 2001 IUCN guidelines (from 2017): Data Deficient | Paper Mill Lock (downstream path) | TL7709 | 1 | 2018 |
| Essex Birdwatching Society | <i>Larus fuscus</i> | bird | Lesser Black-backed Gull | Red listing based on 2001 IUCN guidelines (from 2017): Data Deficient | Willows Green, Blackley Lane Gravel Pits | TL7219 | 1 | 2017 |
| Essex Birdwatching Society | <i>Larus fuscus</i> | bird | Lesser Black-backed Gull | Red listing based on 2001 IUCN guidelines (from 2017): Data Deficient | White Notley | TL7818 | 3 | 2014 |
| Essex Birdwatching Society | <i>Larus fuscus</i> | bird | Lesser Black-backed Gull | Red listing based on 2001 IUCN guidelines (from 2017): Data Deficient | Terling | TL7715 | 1 | 2013 |
| Essex Birdwatching Society | <i>Larus fuscus</i> | bird | Lesser Black-backed Gull | Red listing based on 2001 IUCN guidelines (from 2017): Data Deficient | Terling | TL7614 | 38 | 2015 |
| Essex Birdwatching Society | <i>Larus fuscus</i> | bird | Lesser Black-backed Gull | Red listing based on 2001 IUCN guidelines (from 2017): Data Deficient | Springfield | TL7109 | 1 | 2018 |
| Essex Birdwatching Society | <i>Larus fuscus</i> | bird | Lesser Black-backed Gull | Red listing based on 2001 IUCN guidelines (from 2017): Data Deficient | Russell Green Gravel Pit | TL7412 | 1 | 2017 |
| Essex Birdwatching Society | <i>Larus fuscus</i> | bird | Lesser Black-backed Gull | Red listing based on 2001 IUCN guidelines (from 2017): Data Deficient | Russell Green | TL7412 | 46 | 2015 |
| Essex Birdwatching Society | <i>Larus fuscus</i> | bird | Lesser Black-backed Gull | Red listing based on 2001 IUCN guidelines (from 2017): Data Deficient | Pewet Island | TL7218 | 4 | 2015 |
| Essex Birdwatching Society | <i>Larus fuscus</i> | bird | Lesser Black-backed Gull | Red listing based on 2001 IUCN guidelines (from 2017): Data Deficient | Helston Road, Springfield | TL7208 | 3 | 2015 |
| Essex Birdwatching Society | <i>Larus fuscus</i> | bird | Lesser Black-backed Gull | Red listing based on 2001 IUCN guidelines (from 2017): Data Deficient | Fuller Street | TL7415 | 1 | 2017 |
| Essex Birdwatching Society | <i>Larus fuscus</i> | bird | Lesser Black-backed Gull | Red listing based on 2001 IUCN guidelines (from 2017): Data Deficient | Fishing lake by A130, Belsteads Farm Lane | TL7210 | 1 | 2013 |
| Essex Birdwatching Society | <i>Larus fuscus</i> | bird | Lesser Black-backed Gull | Red listing based on 2001 IUCN guidelines (from 2017): Data Deficient | Black Notley | TL7620 | 1 | 2014 |
| Essex Birdwatching Society | <i>Larus fuscus</i> | bird | Lesser Black-backed Gull | Red listing based on 2001 IUCN guidelines (from 2017): Data Deficient | Blackley Lane | TL7219 | 1 | 2014 |

| | | | | | | | | |
|----------------------------|---------------------|------|--------------------------|---|--|--------|----|------|
| Essex Birdwatching Society | <i>Larus fuscus</i> | bird | Lesser Black-backed Gull | Red listing based on 2001 IUCN guidelines (from 2017): Data Deficient | Blackley Lane Gravel Pits near Willows Green | TL7219 | 8 | 2013 |
| Essex Birdwatching Society | <i>Larus fuscus</i> | bird | Lesser Black-backed Gull | Red listing based on 2001 IUCN guidelines (from 2017): Data Deficient | Blackley Lane Gravel Pits near Willows Green | TL7219 | 4 | 2014 |
| Essex Birdwatching Society | <i>Larus fuscus</i> | bird | Lesser Black-backed Gull | Red listing based on 2001 IUCN guidelines (from 2017): Data Deficient | Blackley Lane Gravel Pits, Willows Green | TL7319 | 5 | 2018 |
| Essex Birdwatching Society | <i>Larus fuscus</i> | bird | Lesser Black-backed Gull | Red listing based on 2001 IUCN guidelines (from 2017): Data Deficient | Boreham | TL7510 | 10 | 2015 |
| Essex Birdwatching Society | <i>Larus fuscus</i> | bird | Lesser Black-backed Gull | Red listing based on 2001 IUCN guidelines (from 2017): Data Deficient | Boreham GP | TL7511 | 1 | 2015 |
| Essex Birdwatching Society | <i>Larus fuscus</i> | bird | Lesser Black-backed Gull | Red listing based on 2001 IUCN guidelines (from 2017): Data Deficient | Bunny's Walk | TL7108 | 6 | 2014 |
| Essex Birdwatching Society | <i>Larus fuscus</i> | bird | Lesser Black-backed Gull | Red listing based on 2001 IUCN guidelines (from 2017): Data Deficient | Channel's Golf Course, Chelmsford | TL7211 | 1 | 2018 |
| Essex Birdwatching Society | <i>Larus fuscus</i> | bird | Lesser Black-backed Gull | Red listing based on 2001 IUCN guidelines (from 2017): Data Deficient | Chelmsford Area | TL7109 | 2 | 2014 |
| Essex Birdwatching Society | <i>Larus fuscus</i> | bird | Lesser Black-backed Gull | Red listing based on 2001 IUCN guidelines (from 2017): Data Deficient | Chelmsford Central | TL7107 | 1 | 2018 |
| Essex Birdwatching Society | <i>Larus fuscus</i> | bird | Lesser Black-backed Gull | Red listing based on 2001 IUCN guidelines (from 2017): Data Deficient | Chelmsford Station | TL7007 | 1 | 2017 |
| Essex Birdwatching Society | <i>Larus fuscus</i> | bird | Lesser Black-backed Gull | Red listing based on 2001 IUCN guidelines (from 2017): Data Deficient | Elm Hall Farm | TL8017 | 3 | 2015 |
| Essex Birdwatching Society | <i>Larus fuscus</i> | bird | Lesser Black-backed Gull | Red listing based on 2001 IUCN guidelines (from 2017): Data Deficient | Elm Hall Farm Reservoir, Faulkbourne | TL8017 | 2 | 2014 |
| Essex Birdwatching Society | <i>Larus fuscus</i> | bird | Lesser Black-backed Gull | Red listing based on 2001 IUCN guidelines (from 2017): Data Deficient | Farm View, Black Notley | TL7620 | 6 | 2014 |
| Essex Birdwatching Society | <i>Larus fuscus</i> | bird | Lesser Black-backed Gull | Red listing based on 2001 IUCN guidelines (from 2017): Data Deficient | Faulkbourne | TL8017 | 1 | 2017 |

| | | | | | | | | |
|----------------------------|----------------------|------|--------------------------|---|---|--------|----|------|
| Essex Birdwatching Society | <i>Larus fuscus</i> | bird | Lesser Black-backed Gull | Red listing based on 2001 IUCN guidelines (from 2017): Data Deficient | Faulkbourne, Elm Hall Farm | TL8017 | 1 | 2017 |
| Essex Birdwatching Society | <i>Larus fuscus</i> | bird | Lesser Black-backed Gull | Red listing based on 2001 IUCN guidelines (from 2017): Data Deficient | A130 Little Waltham | TL7113 | 1 | 2018 |
| Essex Birdwatching Society | <i>Larus marinus</i> | bird | Great Black-backed Gull | Red listing based on 2001 IUCN guidelines (from 2017): Endangered | Boreham | TL7510 | 3 | 2015 |
| Essex Birdwatching Society | <i>Larus marinus</i> | bird | Great Black-backed Gull | Red listing based on 2001 IUCN guidelines (from 2017): Endangered | Terling | TL7614 | 20 | 2015 |
| Essex Birdwatching Society | <i>Larus marinus</i> | bird | Great Black-backed Gull | Red listing based on 2001 IUCN guidelines (from 2017): Endangered | Russell Green | TL7412 | 7 | 2014 |
| Essex Birdwatching Society | <i>Larus marinus</i> | bird | Great Black-backed Gull | Red listing based on 2001 IUCN guidelines (from 2017): Endangered | River | TL8114 | 1 | 2014 |
| Essex Birdwatching Society | <i>Larus marinus</i> | bird | Great Black-backed Gull | Red listing based on 2001 IUCN guidelines (from 2017): Endangered | New Lake side church road | TL7608 | 1 | 2014 |
| Essex Birdwatching Society | <i>Larus marinus</i> | bird | Great Black-backed Gull | Red listing based on 2001 IUCN guidelines (from 2017): Endangered | Little Baddow, New Lake Church Road | TL7608 | 1 | 2017 |
| Essex Birdwatching Society | <i>Larus marinus</i> | bird | Great Black-backed Gull | Red listing based on 2001 IUCN guidelines (from 2017): Endangered | Little Baddow New Lake side church road | TL7608 | 1 | 2015 |
| Essex Birdwatching Society | <i>Larus marinus</i> | bird | Great Black-backed Gull | Red listing based on 2001 IUCN guidelines (from 2017): Endangered | Leez Reservoir | TL7118 | 2 | 2015 |
| Essex Birdwatching Society | <i>Larus marinus</i> | bird | Great Black-backed Gull | Red listing based on 2001 IUCN guidelines (from 2017): Endangered | Jo | TL8113 | 2 | 2014 |
| Essex Birdwatching Society | <i>Larus marinus</i> | bird | Great Black-backed Gull | Red listing based on 2001 IUCN guidelines (from 2017): Endangered | Faulkbourne | TL8017 | 1 | 2017 |
| Essex Birdwatching Society | <i>Larus marinus</i> | bird | Great Black-backed Gull | Red listing based on 2001 IUCN guidelines (from 2017): Endangered | Chelmsford | TL7007 | 1 | 2014 |
| Essex Birdwatching Society | <i>Larus marinus</i> | bird | Great Black-backed Gull | Red listing based on 2001 IUCN guidelines (from 2017): Endangered | Bunny's Walk | TL7108 | 1 | 2013 |

| | | | | | | | | |
|----------------------------|--------------------------------|------------------------------|---------------------|--|-------------------------------------|----------|---|------|
| Essex Birdwatching Society | <i>Larus michahellis</i> | bird | Yellow-legged Gull | Red listing based on 2001 IUCN guidelines (from 2017): Endangered | Boreham | TL7510 | 1 | 2015 |
| Essex Birdwatching Society | <i>Larus michahellis</i> | bird | Yellow-legged Gull | Red listing based on 2001 IUCN guidelines (from 2017): Endangered | Chelmsford, Boswells school | TL7108 | 1 | 2018 |
| Essex Birdwatching Society | <i>Larus michahellis</i> | bird | Yellow-legged Gull | Red listing based on 2001 IUCN guidelines (from 2017): Endangered | Terling | TL7614 | 4 | 2015 |
| Essex Field Club | <i>Lasioglossum pauperatum</i> | insect - hymenopteran | a mining bee | Red Listing based on pre 1994 IUCN guidelines: Rare | Drakes Farm Area A | TL737131 | 1 | 2013 |
| Essex Field Club | <i>Libellula fulva</i> | insect - dragonfly (Odonata) | Scarce Chaser | Red listing based on 2001 IUCN guidelines (from 2008): Near Threatened | Broomfield (setaside land off A130) | TL719103 | 1 | 2016 |
| Essex Birdwatching Society | <i>Limosa limosa</i> | bird | Black-tailed Godwit | Red listing based on 2001 IUCN guidelines (from 2017): Endangered | Russell Green Gravel Pit | TL7412 | 1 | 2017 |
| Essex Birdwatching Society | <i>Limosa limosa</i> | bird | Black-tailed Godwit | Red listing based on 2001 IUCN guidelines (from 2017): Endangered | Russell Green GPs, near Chelmsford | TL7412 | 1 | 2015 |
| Essex Birdwatching Society | <i>Limosa limosa</i> | bird | Black-tailed Godwit | Red listing based on 2001 IUCN guidelines (from 2017): Endangered | Russell Green GP | TL7512 | 1 | 2018 |
| Essex Birdwatching Society | <i>Limosa limosa</i> | bird | Black-tailed Godwit | Red listing based on 2001 IUCN guidelines (from 2017): Endangered | Russell Green | TL7412 | 3 | 2018 |
| Essex Birdwatching Society | <i>Limosa limosa</i> | bird | Black-tailed Godwit | Red listing based on 2001 IUCN guidelines (from 2017): Endangered | Little Baddow Bridge Pits | TL7608 | 1 | 2018 |
| Essex Birdwatching Society | <i>Limosa limosa</i> | bird | Black-tailed Godwit | Red listing based on 2001 IUCN guidelines (from 2017): Endangered | Boreham | TL7510 | 1 | 2015 |
| Essex Birdwatching Society | <i>Linaria cannabina</i> | bird | Linnet | Red listing based on 2001 IUCN guidelines (from 2017): Near Threatened | near Leighs sewage works | TL7216 | 1 | 2013 |
| Essex Birdwatching Society | <i>Linaria cannabina</i> | bird | Linnet | Red listing based on 2001 IUCN guidelines (from 2017): Near Threatened | near Goodmans Farm, Great Leighs | TL7314 | 1 | 2014 |
| Essex Birdwatching Society | <i>Linaria cannabina</i> | bird | Linnet | Red listing based on 2001 IUCN guidelines (from 2017): Near Threatened | N of Fuller Street | TL7416 | 1 | 2015 |

| | | | | | | | | |
|----------------------------|--------------------------|------|--------|--|--------------------------------|--------|----|------|
| Essex Birdwatching Society | <i>Linaria cannabina</i> | bird | Linnet | Red listing based on 2001 IUCN guidelines (from 2017): Near Threatened | Mann Wood | TL7417 | 1 | 2015 |
| Essex Birdwatching Society | <i>Linaria cannabina</i> | bird | Linnet | Red listing based on 2001 IUCN guidelines (from 2017): Near Threatened | Lyonshall Wood | TL7314 | 2 | 2014 |
| Essex Birdwatching Society | <i>Linaria cannabina</i> | bird | Linnet | Red listing based on 2001 IUCN guidelines (from 2017): Near Threatened | Little Green Road | TL7118 | 1 | 2017 |
| Essex Birdwatching Society | <i>Linaria cannabina</i> | bird | Linnet | Red listing based on 2001 IUCN guidelines (from 2017): Near Threatened | Little Leighs, Court Hill | TL7119 | 1 | 2018 |
| Essex Birdwatching Society | <i>Linaria cannabina</i> | bird | Linnet | Red listing based on 2001 IUCN guidelines (from 2017): Near Threatened | Little Baddow Bridge Pits | TL7608 | 12 | 2018 |
| Essex Birdwatching Society | <i>Linaria cannabina</i> | bird | Linnet | Red listing based on 2001 IUCN guidelines (from 2017): Near Threatened | near Powers Hall, Witham | TL7915 | 1 | 2014 |
| Essex Birdwatching Society | <i>Linaria cannabina</i> | bird | Linnet | Red listing based on 2001 IUCN guidelines (from 2017): Near Threatened | Phyllis Currie Reserve | TL7218 | 2 | 2017 |
| Essex Birdwatching Society | <i>Linaria cannabina</i> | bird | Linnet | Red listing based on 2001 IUCN guidelines (from 2017): Near Threatened | White Notley | TL7818 | 5 | 2015 |
| Essex Birdwatching Society | <i>Linaria cannabina</i> | bird | Linnet | Red listing based on 2001 IUCN guidelines (from 2017): Near Threatened | west of Phyllis Currie Reserve | TL7218 | 1 | 2013 |
| Essex Birdwatching Society | <i>Linaria cannabina</i> | bird | Linnet | Red listing based on 2001 IUCN guidelines (from 2017): Near Threatened | Thistley Green | TL7109 | 3 | 2014 |
| Essex Birdwatching Society | <i>Linaria cannabina</i> | bird | Linnet | Red listing based on 2001 IUCN guidelines (from 2017): Near Threatened | Terling | TL7715 | 4 | 2017 |
| Essex Birdwatching Society | <i>Linaria cannabina</i> | bird | Linnet | Red listing based on 2001 IUCN guidelines (from 2017): Near Threatened | Terling | TL7614 | 35 | 2015 |
| Essex Birdwatching Society | <i>Linaria cannabina</i> | bird | Linnet | Red listing based on 2001 IUCN guidelines (from 2017): Near Threatened | Russell Green Gravel Pit | TL7412 | 2 | 2017 |
| Essex Birdwatching Society | <i>Linaria cannabina</i> | bird | Linnet | Red listing based on 2001 IUCN guidelines (from 2017): Near Threatened | Russell Green GP | TL7512 | 1 | 2018 |

| | | | | | | | | |
|----------------------------|--------------------------|------|--------|--|--|--------|----|------|
| Essex Birdwatching Society | <i>Linaria cannabina</i> | bird | Linnet | Red listing based on 2001 IUCN guidelines (from 2017): Near Threatened | Russell Green | TL7412 | 18 | 2018 |
| Essex Birdwatching Society | <i>Linaria cannabina</i> | bird | Linnet | Red listing based on 2001 IUCN guidelines (from 2017): Near Threatened | Little Baddow | TL7708 | 2 | 2015 |
| Essex Birdwatching Society | <i>Linaria cannabina</i> | bird | Linnet | Red listing based on 2001 IUCN guidelines (from 2017): Near Threatened | Little Baddow | TL7707 | 1 | 2015 |
| Essex Birdwatching Society | <i>Linaria cannabina</i> | bird | Linnet | Red listing based on 2001 IUCN guidelines (from 2017): Near Threatened | Boreham GP | TL7412 | 2 | 2018 |
| Essex Birdwatching Society | <i>Linaria cannabina</i> | bird | Linnet | Red listing based on 2001 IUCN guidelines (from 2017): Near Threatened | Boreham | TL7510 | 3 | 2015 |
| Essex Birdwatching Society | <i>Linaria cannabina</i> | bird | Linnet | Red listing based on 2001 IUCN guidelines (from 2017): Near Threatened | Boreham | TL7509 | 10 | 2018 |
| Essex Birdwatching Society | <i>Linaria cannabina</i> | bird | Linnet | Red listing based on 2001 IUCN guidelines (from 2017): Near Threatened | Blackley Lane Gravel Pits, Willows Green | TL7319 | 10 | 2018 |
| Essex Birdwatching Society | <i>Linaria cannabina</i> | bird | Linnet | Red listing based on 2001 IUCN guidelines (from 2017): Near Threatened | Blackley Lane Gravel Pits near Willows Green | TL7219 | 12 | 2014 |
| Essex Birdwatching Society | <i>Linaria cannabina</i> | bird | Linnet | Red listing based on 2001 IUCN guidelines (from 2017): Near Threatened | Blackley Lane Gravel Pits near Willows Green | TL7219 | 22 | 2013 |
| Essex Birdwatching Society | <i>Linaria cannabina</i> | bird | Linnet | Red listing based on 2001 IUCN guidelines (from 2017): Near Threatened | Black Notley | TL7620 | 6 | 2014 |
| Essex Birdwatching Society | <i>Linaria cannabina</i> | bird | Linnet | Red listing based on 2001 IUCN guidelines (from 2017): Near Threatened | Belstead GC | TL7210 | 1 | 2018 |
| Essex Birdwatching Society | <i>Linaria cannabina</i> | bird | Linnet | Red listing based on 2001 IUCN guidelines (from 2017): Near Threatened | Chelmsford, Bulls Lodge Farm | TL7310 | 2 | 2013 |
| Essex Birdwatching Society | <i>Linaria cannabina</i> | bird | Linnet | Red listing based on 2001 IUCN guidelines (from 2017): Near Threatened | Chelmsford, Cranham Rd | TL7412 | 1 | 2018 |
| Essex Birdwatching Society | <i>Linaria cannabina</i> | bird | Linnet | Red listing based on 2001 IUCN guidelines (from 2017): Near Threatened | Leez Reservoir | TL7118 | 17 | 2015 |

| | | | | | | | | |
|----------------------------|------------------------------|------|-------------|--|--------------------------------|----------|----|------|
| Essex Birdwatching Society | <i>Linaria cannabina</i> | bird | Linnet | Red listing based on 2001 IUCN guidelines (from 2017): Near Threatened | Leez Reservoir | TL7018 | 9 | 2018 |
| Essex Birdwatching Society | <i>Linaria cannabina</i> | bird | Linnet | Red listing based on 2001 IUCN guidelines (from 2017): Near Threatened | Leez Priory | TL7018 | 2 | 2018 |
| Essex Birdwatching Society | <i>Linaria cannabina</i> | bird | Linnet | Red listing based on 2001 IUCN guidelines (from 2017): Near Threatened | Hill Farm area, White Notley | TL7718 | 1 | 2014 |
| Essex Birdwatching Society | <i>Linaria cannabina</i> | bird | Linnet | Red listing based on 2001 IUCN guidelines (from 2017): Near Threatened | Gamble's Green | TL7614 | 1 | 2017 |
| Essex Birdwatching Society | <i>Linaria cannabina</i> | bird | Linnet | Red listing based on 2001 IUCN guidelines (from 2017): Near Threatened | Fuller Street | TL7415 | 1 | 2014 |
| Essex Birdwatching Society | <i>Linaria cannabina</i> | bird | Linnet | Red listing based on 2001 IUCN guidelines (from 2017): Near Threatened | Farm View, Black Notley | TL7620 | 29 | 2014 |
| Essex Birdwatching Society | <i>Linaria cannabina</i> | bird | Linnet | Red listing based on 2001 IUCN guidelines (from 2017): Near Threatened | East of Great Leighs | TL7418 | 1 | 2015 |
| Essex Field Club | <i>Linaria cannabina</i> | bird | Linnet | Red listing based on 2001 IUCN guidelines (from 2017): Near Threatened | New Hall School, Chelmsford | TL730100 | 1 | 2018 |
| Essex Birdwatching Society | <i>Luscinia megarhynchos</i> | bird | Nightingale | Red listing based on 2001 IUCN guidelines (from 2017): Vulnerable | Woodham Walter | TL7907 | 1 | 2015 |
| Essex Birdwatching Society | <i>Luscinia megarhynchos</i> | bird | Nightingale | Red listing based on 2001 IUCN guidelines (from 2017): Vulnerable | west of Phyllis Currie Reserve | TL7218 | 1 | 2013 |
| Essex Birdwatching Society | <i>Luscinia megarhynchos</i> | bird | Nightingale | Red listing based on 2001 IUCN guidelines (from 2017): Vulnerable | Thrift Wood EWT | TL792018 | 2 | 2014 |
| Essex Birdwatching Society | <i>Luscinia megarhynchos</i> | bird | Nightingale | Red listing based on 2001 IUCN guidelines (from 2017): Vulnerable | Russell Green GP | TL7412 | 1 | 2014 |
| Essex Birdwatching Society | <i>Luscinia megarhynchos</i> | bird | Nightingale | Red listing based on 2001 IUCN guidelines (from 2017): Vulnerable | Mann Wood | TL7417 | 11 | 2014 |
| Essex Birdwatching Society | <i>Luscinia megarhynchos</i> | bird | Nightingale | Red listing based on 2001 IUCN guidelines (from 2017): Vulnerable | Little Baddow | TL7708 | 2 | 2015 |

| | | | | | | | | |
|----------------------------|------------------------------|-------------------------------|------------------------|--|---------------------------------------|----------|---|------|
| Essex Birdwatching Society | <i>Luscinia megarhynchos</i> | bird | Nightingale | Red listing based on 2001 IUCN guidelines (from 2017): Vulnerable | Little Baddow | TL7707 | 4 | 2015 |
| Essex Field Club | <i>Lygus pratensis</i> | insect - true bug (Hemiptera) | | Red Listing based on pre 1994 IUCN guidelines: Rare | Drakes Farm Plot B Chelmsford | TL737131 | 1 | 2013 |
| Essex Field Club | <i>Lygus pratensis</i> | insect - true bug (Hemiptera) | | Red Listing based on pre 1994 IUCN guidelines: Rare | Drakes Farm Plot B (Chelmsford) | TL737131 | 1 | 2013 |
| Essex Field Club | <i>Lygus pratensis</i> | insect - true bug (Hemiptera) | | Red Listing based on pre 1994 IUCN guidelines: Rare | Drakes Farm Plot A Chelmsford | TL741131 | 1 | 2013 |
| Essex Field Club | <i>Lygus pratensis</i> | insect - true bug (Hemiptera) | | Red Listing based on pre 1994 IUCN guidelines: Rare | Drakes Farm Plot A (Chelmsford) | TL741131 | 1 | 2013 |
| Essex Field Club | <i>Lygus pratensis</i> | insect - true bug (Hemiptera) | | Red Listing based on pre 1994 IUCN guidelines: Rare | Chatham Green, South | TL7115 | 1 | 2017 |
| Essex Field Club | <i>Lymantria dispar</i> | insect - moth | Gypsy Moth | Red Listing based on pre 1994 IUCN guidelines: Extinct | Phyllis Currie NR | TL721181 | 1 | 2019 |
| Essex Field Club | <i>Lymantria dispar</i> | insect - moth | Gypsy Moth | Red Listing based on pre 1994 IUCN guidelines: Extinct | Little Waltham, Lawns Farm (garden) | TL739137 | 5 | 2020 |
| Essex Field Club | <i>Lymantria dispar</i> | insect - moth | Gypsy Moth | Red Listing based on pre 1994 IUCN guidelines: Extinct | Chelmsford, Springfield Road (garden) | TL703084 | 2 | 2020 |
| Essex Field Club | <i>Lymantria dispar</i> | insect - moth | Gypsy Moth | Red Listing based on pre 1994 IUCN guidelines: Extinct | Boreham (garden) | TL754098 | 6 | 2019 |
| Essex Field Club | <i>Melampyrum arvense</i> | flowering plant | Field Cow-wheat | Red listing based on 2001 IUCN guidelines (from 2011): Endangered | Great Leighs C.P. | TL7214 | 1 | 1966 |
| Essex Birdwatching Society | <i>Melanitta nigra</i> | bird | Common Scoter | Red listing based on 2001 IUCN guidelines (from 2017): Critically Endangered | Russell Green GPs, near Chelmsford | TL7511 | 1 | 2013 |
| Essex Birdwatching Society | <i>Melanitta nigra</i> | bird | Common Scoter | Red listing based on 2001 IUCN guidelines (from 2017): Critically Endangered | Russell Green | TL7412 | 1 | 2013 |
| Essex Birdwatching Society | <i>Melanitta nigra</i> | bird | Common Scoter | Red listing based on 2001 IUCN guidelines (from 2017): Critically Endangered | Ridley Hall near Terling | TL7515 | 1 | 2014 |
| Essex Birdwatching Society | <i>Melanitta nigra</i> | bird | Common Scoter | Red listing based on 2001 IUCN guidelines (from 2017): Critically Endangered | Fuller Street, River Ter | TL7416 | 1 | 2014 |
| Essex Birdwatching Society | <i>Mergus serrator</i> | bird | Red-breasted Merganser | Red listing based on 2001 IUCN guidelines (from 2017): Vulnerable | Rivenhall Place, near Silver End | TL8119 | 1 | 2014 |
| Essex Field Club | <i>Micromys minutus</i> | terrestrial mammal | Harvest Mouse | Red listing based on 2001 IUCN guidelines (from 2018): Near Threatened | TL760090 | TL760090 | 4 | 2007 |

| | | | | | | | | |
|------------------|-------------------------|--------------------|---------------|--|----------|----------|---|------|
| Essex Field Club | <i>Micromys minutus</i> | terrestrial mammal | Harvest Mouse | Red listing based on 2001 IUCN guidelines (from 2018): Near Threatened | TL764142 | TL764142 | 1 | 1998 |
| Essex Field Club | <i>Micromys minutus</i> | terrestrial mammal | Harvest Mouse | Red listing based on 2001 IUCN guidelines (from 2018): Near Threatened | TL769087 | TL769087 | 3 | 1998 |
| Essex Field Club | <i>Micromys minutus</i> | terrestrial mammal | Harvest Mouse | Red listing based on 2001 IUCN guidelines (from 2018): Near Threatened | TL778133 | TL778133 | 1 | 1998 |
| Essex Field Club | <i>Micromys minutus</i> | terrestrial mammal | Harvest Mouse | Red listing based on 2001 IUCN guidelines (from 2018): Near Threatened | TL781165 | TL781165 | 1 | 1999 |
| Essex Field Club | <i>Micromys minutus</i> | terrestrial mammal | Harvest Mouse | Red listing based on 2001 IUCN guidelines (from 2018): Near Threatened | TL784091 | TL784091 | 1 | 1998 |
| Essex Field Club | <i>Micromys minutus</i> | terrestrial mammal | Harvest Mouse | Red listing based on 2001 IUCN guidelines (from 2018): Near Threatened | TL787105 | TL787105 | 2 | 1999 |
| Essex Field Club | <i>Micromys minutus</i> | terrestrial mammal | Harvest Mouse | Red listing based on 2001 IUCN guidelines (from 2018): Near Threatened | TL790190 | TL790190 | 4 | 1999 |
| Essex Field Club | <i>Micromys minutus</i> | terrestrial mammal | Harvest Mouse | Red listing based on 2001 IUCN guidelines (from 2018): Near Threatened | TL792148 | TL792148 | 3 | 1999 |
| Essex Field Club | <i>Micromys minutus</i> | terrestrial mammal | Harvest Mouse | Red listing based on 2001 IUCN guidelines (from 2018): Near Threatened | TL807083 | TL807083 | 1 | 1999 |
| Essex Field Club | <i>Micromys minutus</i> | terrestrial mammal | Harvest Mouse | Red listing based on 2001 IUCN guidelines (from 2018): Near Threatened | TL755080 | TL755080 | 7 | 2013 |
| Essex Field Club | <i>Micromys minutus</i> | terrestrial mammal | Harvest Mouse | Red listing based on 2001 IUCN guidelines (from 2018): Near Threatened | TL749193 | TL749193 | 3 | 1999 |
| Essex Field Club | <i>Micromys minutus</i> | terrestrial mammal | Harvest Mouse | Red listing based on 2001 IUCN guidelines (from 2018): Near Threatened | TL743163 | TL743163 | 1 | 1998 |
| Essex Field Club | <i>Micromys minutus</i> | terrestrial mammal | Harvest Mouse | Red listing based on 2001 IUCN guidelines (from 2018): Near Threatened | TL700196 | TL700196 | 2 | 2008 |
| Essex Field Club | <i>Micromys minutus</i> | terrestrial mammal | Harvest Mouse | Red listing based on 2001 IUCN guidelines (from 2018): Near Threatened | TL713195 | TL713195 | 2 | 1997 |

| | | | | | | | | |
|----------------------------|--------------------------|--------------------|---------------|--|-------------------------------|----------|---|------|
| Essex Field Club | <i>Micromys minutus</i> | terrestrial mammal | Harvest Mouse | Red listing based on 2001 IUCN guidelines (from 2018): Near Threatened | TL716117 | TL716117 | 2 | 1998 |
| Essex Field Club | <i>Micromys minutus</i> | terrestrial mammal | Harvest Mouse | Red listing based on 2001 IUCN guidelines (from 2018): Near Threatened | TL717117 | TL717117 | 2 | 2008 |
| Essex Field Club | <i>Micromys minutus</i> | terrestrial mammal | Harvest Mouse | Red listing based on 2001 IUCN guidelines (from 2018): Near Threatened | TL718167 | TL718167 | 2 | 1998 |
| Essex Field Club | <i>Micromys minutus</i> | terrestrial mammal | Harvest Mouse | Red listing based on 2001 IUCN guidelines (from 2018): Near Threatened | TL723183 | TL723183 | 2 | 1998 |
| Essex Field Club | <i>Micromys minutus</i> | terrestrial mammal | Harvest Mouse | Red listing based on 2001 IUCN guidelines (from 2018): Near Threatened | TL723192 | TL723192 | 2 | 2008 |
| Essex Field Club | <i>Micromys minutus</i> | terrestrial mammal | Harvest Mouse | Red listing based on 2001 IUCN guidelines (from 2018): Near Threatened | TL724191 | TL724191 | 5 | 2008 |
| Essex Field Club | <i>Micromys minutus</i> | terrestrial mammal | Harvest Mouse | Red listing based on 2001 IUCN guidelines (from 2018): Near Threatened | TL728158 | TL728158 | 1 | 1999 |
| Essex Field Club | <i>Micromys minutus</i> | terrestrial mammal | Harvest Mouse | Red listing based on 2001 IUCN guidelines (from 2018): Near Threatened | TL743075 | TL743075 | 4 | 1998 |
| Essex Birdwatching Society | <i>Motacilla cinerea</i> | bird | Grey Wagtail | Red listing based on 2001 IUCN guidelines (from 2017): Near Threatened | Papermill Lock, Lt Baddow | TL7709 | 2 | 2013 |
| Essex Birdwatching Society | <i>Motacilla cinerea</i> | bird | Grey Wagtail | Red listing based on 2001 IUCN guidelines (from 2017): Near Threatened | Paper Mill Lock Little Baddow | TL7708 | 1 | 2015 |
| Essex Birdwatching Society | <i>Motacilla cinerea</i> | bird | Grey Wagtail | Red listing based on 2001 IUCN guidelines (from 2017): Near Threatened | Paper Mill Lock | TL7709 | 1 | 2017 |
| Essex Birdwatching Society | <i>Motacilla cinerea</i> | bird | Grey Wagtail | Red listing based on 2001 IUCN guidelines (from 2017): Near Threatened | Paper Mill Lock | TL7708 | 1 | 2018 |
| Essex Birdwatching Society | <i>Motacilla cinerea</i> | bird | Grey Wagtail | Red listing based on 2001 IUCN guidelines (from 2017): Near Threatened | New Lake side church road | TL7608 | 1 | 2014 |
| Essex Birdwatching Society | <i>Motacilla cinerea</i> | bird | Grey Wagtail | Red listing based on 2001 IUCN guidelines (from 2017): Near Threatened | near Leighs sewage works | TL7216 | 6 | 2015 |

| | | | | | | | | |
|----------------------------|--------------------------|------|--------------|--|-------------------------------------|--------|---|------|
| Essex Birdwatching Society | <i>Motacilla cinerea</i> | bird | Grey Wagtail | Red listing based on 2001 IUCN guidelines (from 2017): Near Threatened | Parkway, Chelmsford | TL7107 | 1 | 2014 |
| Essex Birdwatching Society | <i>Motacilla cinerea</i> | bird | Grey Wagtail | Red listing based on 2001 IUCN guidelines (from 2017): Near Threatened | Ranks Green | TL7517 | 1 | 2017 |
| Essex Birdwatching Society | <i>Motacilla cinerea</i> | bird | Grey Wagtail | Red listing based on 2001 IUCN guidelines (from 2017): Near Threatened | Russell Green GPs, near Chelmsford | TL7412 | 1 | 2015 |
| Essex Birdwatching Society | <i>Motacilla cinerea</i> | bird | Grey Wagtail | Red listing based on 2001 IUCN guidelines (from 2017): Near Threatened | Russell Green Gravel Pit | TL7412 | 1 | 2017 |
| Essex Birdwatching Society | <i>Motacilla cinerea</i> | bird | Grey Wagtail | Red listing based on 2001 IUCN guidelines (from 2017): Near Threatened | Springfield Road, Chelmsford | TL7308 | 1 | 2015 |
| Essex Birdwatching Society | <i>Motacilla cinerea</i> | bird | Grey Wagtail | Red listing based on 2001 IUCN guidelines (from 2017): Near Threatened | Terling | TL7614 | 9 | 2015 |
| Essex Birdwatching Society | <i>Motacilla cinerea</i> | bird | Grey Wagtail | Red listing based on 2001 IUCN guidelines (from 2017): Near Threatened | TL8008 | TL8008 | 1 | 2013 |
| Essex Birdwatching Society | <i>Motacilla cinerea</i> | bird | Grey Wagtail | Red listing based on 2001 IUCN guidelines (from 2017): Near Threatened | White Notley | TL7818 | 9 | 2017 |
| Essex Birdwatching Society | <i>Motacilla cinerea</i> | bird | Grey Wagtail | Red listing based on 2001 IUCN guidelines (from 2017): Near Threatened | Witham | TL8115 | 1 | 2013 |
| Essex Birdwatching Society | <i>Motacilla cinerea</i> | bird | Grey Wagtail | Red listing based on 2001 IUCN guidelines (from 2017): Near Threatened | Market Road, Chelmsford | TL7107 | 3 | 2014 |
| Essex Birdwatching Society | <i>Motacilla cinerea</i> | bird | Grey Wagtail | Red listing based on 2001 IUCN guidelines (from 2017): Near Threatened | M&S Service Road, Chelmsford | TL7107 | 1 | 2014 |
| Essex Birdwatching Society | <i>Motacilla cinerea</i> | bird | Grey Wagtail | Red listing based on 2001 IUCN guidelines (from 2017): Near Threatened | Little Baddow, New Lake Church Road | TL7608 | 1 | 2017 |
| Essex Birdwatching Society | <i>Motacilla cinerea</i> | bird | Grey Wagtail | Red listing based on 2001 IUCN guidelines (from 2017): Near Threatened | Boreham | TL7509 | 2 | 2018 |
| Essex Birdwatching Society | <i>Motacilla cinerea</i> | bird | Grey Wagtail | Red listing based on 2001 IUCN guidelines (from 2017): Near Threatened | Boreham | TL7510 | 5 | 2017 |

| | | | | | | | | |
|----------------------------|--------------------------|------|----------------|--|---|--------|---|------|
| Essex Birdwatching Society | <i>Motacilla cinerea</i> | bird | Grey Wagtail | Red listing based on 2001 IUCN guidelines (from 2017): Near Threatened | Chelmsford High Street | TL7107 | 2 | 2014 |
| Essex Birdwatching Society | <i>Motacilla cinerea</i> | bird | Grey Wagtail | Red listing based on 2001 IUCN guidelines (from 2017): Near Threatened | Chelmsford Town Centre | TL7107 | 7 | 2013 |
| Essex Birdwatching Society | <i>Motacilla cinerea</i> | bird | Grey Wagtail | Red listing based on 2001 IUCN guidelines (from 2017): Near Threatened | Chelmsford Town Centre, Market Road | TL7107 | 2 | 2013 |
| Essex Birdwatching Society | <i>Motacilla cinerea</i> | bird | Grey Wagtail | Red listing based on 2001 IUCN guidelines (from 2017): Near Threatened | Chelmsford Town Centre, New London Road | TL7107 | 1 | 2013 |
| Essex Birdwatching Society | <i>Motacilla cinerea</i> | bird | Grey Wagtail | Red listing based on 2001 IUCN guidelines (from 2017): Near Threatened | Chelmsford, Church Road | TL7608 | 1 | 2018 |
| Essex Birdwatching Society | <i>Motacilla cinerea</i> | bird | Grey Wagtail | Red listing based on 2001 IUCN guidelines (from 2017): Near Threatened | Cressing Railway Station | TL7720 | 1 | 2013 |
| Essex Birdwatching Society | <i>Motacilla cinerea</i> | bird | Grey Wagtail | Red listing based on 2001 IUCN guidelines (from 2017): Near Threatened | Great Leighs Sewage Works | TL7216 | 1 | 2017 |
| Essex Birdwatching Society | <i>Motacilla cinerea</i> | bird | Grey Wagtail | Red listing based on 2001 IUCN guidelines (from 2017): Near Threatened | Little Baddow New Lake side church road | TL7608 | 2 | 2015 |
| Essex Birdwatching Society | <i>Motacilla cinerea</i> | bird | Grey Wagtail | Red listing based on 2001 IUCN guidelines (from 2017): Near Threatened | Little Baddow Bridge Pits | TL7608 | 3 | 2018 |
| Essex Birdwatching Society | <i>Motacilla cinerea</i> | bird | Grey Wagtail | Red listing based on 2001 IUCN guidelines (from 2017): Near Threatened | Little Baddow | TL7708 | 2 | 2018 |
| Essex Birdwatching Society | <i>Motacilla cinerea</i> | bird | Grey Wagtail | Red listing based on 2001 IUCN guidelines (from 2017): Near Threatened | Little Baddow | TL7707 | 2 | 2014 |
| Essex Birdwatching Society | <i>Motacilla cinerea</i> | bird | Grey Wagtail | Red listing based on 2001 IUCN guidelines (from 2017): Near Threatened | Leez Reservoir | TL7018 | 2 | 2017 |
| Essex Birdwatching Society | <i>Motacilla cinerea</i> | bird | Grey Wagtail | Red listing based on 2001 IUCN guidelines (from 2017): Near Threatened | Great Leighs Sewage Works | TL7317 | 1 | 2018 |
| Essex Birdwatching Society | <i>Motacilla flava</i> | bird | Yellow Wagtail | Red listing based on 2001 IUCN guidelines (from 2017): Near Threatened | Terling | TL7614 | 2 | 2015 |

| | | | | | | | | |
|----------------------------|-----------------------------------|------|----------------|--|---|--------|---|------|
| Essex Birdwatching Society | <i>Motacilla flava</i> | bird | Yellow Wagtail | Red listing based on 2001 IUCN guidelines (from 2017): Near Threatened | Silver End playing fields | TL8019 | 1 | 2014 |
| Essex Birdwatching Society | <i>Motacilla flava</i> | bird | Yellow Wagtail | Red listing based on 2001 IUCN guidelines (from 2017): Near Threatened | Russell Green Gravel Pit | TL7412 | 2 | 2017 |
| Essex Birdwatching Society | <i>Motacilla flava</i> | bird | Yellow Wagtail | Red listing based on 2001 IUCN guidelines (from 2017): Near Threatened | Russell Green GP | TL7512 | 2 | 2018 |
| Essex Birdwatching Society | <i>Motacilla flava</i> | bird | Yellow Wagtail | Red listing based on 2001 IUCN guidelines (from 2017): Near Threatened | Russell Green | TL7412 | 3 | 2018 |
| Essex Birdwatching Society | <i>Motacilla flava</i> | bird | Yellow Wagtail | Red listing based on 2001 IUCN guidelines (from 2017): Near Threatened | Little Baddow New Lake side church road | TL7608 | 3 | 2015 |
| Essex Birdwatching Society | <i>Motacilla flava</i> | bird | Yellow Wagtail | Red listing based on 2001 IUCN guidelines (from 2017): Near Threatened | Little Baddow Bridge Pits | TL7608 | 5 | 2018 |
| Essex Birdwatching Society | <i>Motacilla flava</i> | bird | Yellow Wagtail | Red listing based on 2001 IUCN guidelines (from 2017): Near Threatened | Great Leighs | TL7317 | 1 | 2017 |
| Essex Birdwatching Society | <i>Motacilla flava</i> | bird | Yellow Wagtail | Red listing based on 2001 IUCN guidelines (from 2017): Near Threatened | Great Leighs | TL7217 | 1 | 2014 |
| Essex Birdwatching Society | <i>Motacilla flava</i> | bird | Yellow Wagtail | Red listing based on 2001 IUCN guidelines (from 2017): Near Threatened | Chelmsford, Bulls Lodge Farm | TL7310 | 3 | 2013 |
| Essex Birdwatching Society | <i>Motacilla flava</i> | bird | Yellow Wagtail | Red listing based on 2001 IUCN guidelines (from 2017): Near Threatened | Boreham GP | TL7511 | 1 | 2014 |
| Essex Birdwatching Society | <i>Motacilla flava</i> | bird | Yellow Wagtail | Red listing based on 2001 IUCN guidelines (from 2017): Near Threatened | Boreham | TL7510 | 7 | 2015 |
| Essex Birdwatching Society | <i>Motacilla flava</i> | bird | Yellow Wagtail | Red listing based on 2001 IUCN guidelines (from 2017): Near Threatened | Boreham | TL7509 | 6 | 2018 |
| Essex Birdwatching Society | <i>Motacilla flava flavissima</i> | bird | Yellow Wagtail | Red listing based on 2001 IUCN guidelines (from 2017): Near Threatened | Russell Green | TL7412 | 7 | 2015 |
| Essex Birdwatching Society | <i>Motacilla flava flavissima</i> | bird | Yellow Wagtail | Red listing based on 2001 IUCN guidelines (from 2017): Near Threatened | Leez Reservoir | TL7118 | 1 | 2013 |

| | | | | | | | | |
|----------------------------|-----------------------------------|--------------------|------------------------------------|--|---|----------|---|------|
| Essex Birdwatching Society | <i>Motacilla flava flavissima</i> | bird | Yellow Wagtail | Red listing based on 2001 IUCN guidelines (from 2017): Near Threatened | Boreham Road | TL7216 | 1 | 2013 |
| Essex Field Club | <i>Muscardinus avellanarius</i> | terrestrial mammal | Hazel Dormouse | Red listing based on 2001 IUCN guidelines (from 2018): Vulnerable | TL783070 | TL783070 | 2 | 2004 |
| Essex Field Club | <i>Muscardinus avellanarius</i> | terrestrial mammal | Hazel Dormouse | Red listing based on 2001 IUCN guidelines (from 2018): Vulnerable | TL789070 | TL789070 | 2 | 1995 |
| Essex Field Club | <i>Myotis mystacinus</i> | terrestrial mammal | Whiskered Bat | Red listing based on 2001 IUCN guidelines (from 2018): Data Deficient | TL708074 | TL708074 | 5 | 1987 |
| Essex Birdwatching Society | <i>Numenius arquata</i> | bird | Curlew | Red listing based on 2001 IUCN guidelines (from 2017): Endangered | Little Baddow Bridge Pits | TL7608 | 1 | 2018 |
| Essex Birdwatching Society | <i>Numenius arquata</i> | bird | Curlew | Red listing based on 2001 IUCN guidelines (from 2017): Endangered | Chelmsford, Bulls Lodge Farm | TL7310 | 1 | 2013 |
| Essex Birdwatching Society | <i>Numenius arquata</i> | bird | Curlew | Red listing based on 2001 IUCN guidelines (from 2017): Endangered | Boreham | TL7510 | 4 | 2017 |
| Essex Birdwatching Society | <i>Numenius arquata</i> | bird | Curlew | Red listing based on 2001 IUCN guidelines (from 2017): Endangered | Black Notley | TL7620 | 1 | 2014 |
| Essex Birdwatching Society | <i>Numenius phaeopus</i> | bird | Whimbrel | Red listing based on 2001 IUCN guidelines (from 2017): Critically Endangered | Blackley Lane Gravel Pits near Willows Green | TL7219 | 1 | 2013 |
| Essex Birdwatching Society | <i>Numenius phaeopus</i> | bird | Whimbrel | Red listing based on 2001 IUCN guidelines (from 2017): Critically Endangered | Boreham | TL7509 | 1 | 2018 |
| Essex Birdwatching Society | <i>Numenius phaeopus</i> | bird | Whimbrel | Red listing based on 2001 IUCN guidelines (from 2017): Critically Endangered | Boreham | TL7510 | 3 | 2017 |
| Essex Field Club | <i>Nyctalus leisleri</i> | terrestrial mammal | Leisler's Bat / Lesser Noctule Bat | Red listing based on 2001 IUCN guidelines (from 2018): Near Threatened | TL778123 | TL778123 | 1 | 1988 |
| Essex Bat Group | <i>Nyctalus leisleri</i> | terrestrial mammal | Leisler's Bat / Lesser Noctule Bat | Red listing based on 2001 IUCN guidelines (from 2018): Near Threatened | Chelmsford, Waltham Road Industrial Estate | TL750122 | 1 | 2007 |
| Essex Bat Group | <i>Nyctalus leisleri</i> | terrestrial mammal | Leisler's Bat / Lesser Noctule Bat | Red listing based on 2001 IUCN guidelines (from 2018): Near Threatened | Cressing, Cressing Temple Barns and farmhouse | TL799187 | 1 | 2011 |
| Essex Bat Group | <i>Nyctalus leisleri</i> | terrestrial mammal | Leisler's Bat / Lesser Noctule Bat | Red listing based on 2001 IUCN guidelines (from 2018): Near Threatened | Witham | TL787185 | 1 | 2019 |

| | | | | | | | | |
|----------------------------|----------------------------|------|----------------|--|----------------------------------|--------|---|------|
| Essex Birdwatching Society | <i>Pandion haliaetus</i> | bird | Osprey | Red listing based on 2001 IUCN guidelines (from 2017): Near Threatened | Leez Reservoir | TL7118 | 1 | 2014 |
| Essex Birdwatching Society | <i>Pandion haliaetus</i> | bird | Osprey | Red listing based on 2001 IUCN guidelines (from 2017): Near Threatened | Leez Reservoir | TL7108 | 1 | 2014 |
| Essex Birdwatching Society | <i>Pandion haliaetus</i> | bird | Osprey | Red listing based on 2001 IUCN guidelines (from 2017): Near Threatened | Leez Reservoir | TL7018 | 7 | 2018 |
| Essex Birdwatching Society | <i>Pandion haliaetus</i> | bird | Osprey | Red listing based on 2001 IUCN guidelines (from 2017): Near Threatened | Great Leighs | TL7317 | 1 | 2017 |
| Essex Birdwatching Society | <i>Pandion haliaetus</i> | bird | Osprey | Red listing based on 2001 IUCN guidelines (from 2017): Near Threatened | Great Leighs | TL7217 | 1 | 2014 |
| Essex Birdwatching Society | <i>Pandion haliaetus</i> | bird | Osprey | Red listing based on 2001 IUCN guidelines (from 2017): Near Threatened | Boreham | TL7510 | 2 | 2015 |
| Essex Birdwatching Society | <i>Pandion haliaetus</i> | bird | Osprey | Red listing based on 2001 IUCN guidelines (from 2017): Near Threatened | Boreham | TL7509 | 1 | 2014 |
| Essex Birdwatching Society | <i>Perdix perdix</i> | bird | Grey Partridge | Red listing based on 2001 IUCN guidelines (from 2017): Vulnerable | Chelmsford | TL7407 | 1 | 2013 |
| Essex Birdwatching Society | <i>Perdix perdix</i> | bird | Grey Partridge | Red listing based on 2001 IUCN guidelines (from 2017): Vulnerable | Mann Wood Great Leighs | TL7417 | 1 | 2014 |
| Essex Birdwatching Society | <i>Pernis apivorus</i> | bird | Honey-buzzard | Red listing based on 2001 IUCN guidelines (from 2017): Endangered | Boreham | TL7510 | 2 | 2017 |
| Essex Birdwatching Society | <i>Phalacrocorax carbo</i> | bird | Cormorant | Red listing based on 2001 IUCN guidelines (from 2017): Near Threatened | Paper Mill Lock | TL7708 | 2 | 2018 |
| Essex Birdwatching Society | <i>Phalacrocorax carbo</i> | bird | Cormorant | Red listing based on 2001 IUCN guidelines (from 2017): Near Threatened | Newland Grove | TL7110 | 1 | 2013 |
| Essex Birdwatching Society | <i>Phalacrocorax carbo</i> | bird | Cormorant | Red listing based on 2001 IUCN guidelines (from 2017): Near Threatened | Little Leighs, Church Lane | TL7117 | 1 | 2018 |
| Essex Birdwatching Society | <i>Phalacrocorax carbo</i> | bird | Cormorant | Red listing based on 2001 IUCN guidelines (from 2017): Near Threatened | Little Leighs, Church Broom Wood | TL7116 | 1 | 2018 |

| | | | | | | | | |
|----------------------------|----------------------------|------|-----------|--|---|--------|-----|------|
| Essex Birdwatching Society | <i>Phalacrocorax carbo</i> | bird | Cormorant | Red listing based on 2001 IUCN guidelines (from 2017): Near Threatened | Little Baddow, New Lake Church Road | TL7608 | 1 | 2017 |
| Essex Birdwatching Society | <i>Phalacrocorax carbo</i> | bird | Cormorant | Red listing based on 2001 IUCN guidelines (from 2017): Near Threatened | Little Baddow, New Lake | TL7608 | 1 | 2018 |
| Essex Birdwatching Society | <i>Phalacrocorax carbo</i> | bird | Cormorant | Red listing based on 2001 IUCN guidelines (from 2017): Near Threatened | Little Baddow New Lake side church road | TL7608 | 13 | 2015 |
| Essex Birdwatching Society | <i>Phalacrocorax carbo</i> | bird | Cormorant | Red listing based on 2001 IUCN guidelines (from 2017): Near Threatened | Little Baddow Bridge Pits | TL7608 | 28 | 2018 |
| Essex Birdwatching Society | <i>Phalacrocorax carbo</i> | bird | Cormorant | Red listing based on 2001 IUCN guidelines (from 2017): Near Threatened | Paper Mill Lock | TL7709 | 3 | 2017 |
| Essex Birdwatching Society | <i>Phalacrocorax carbo</i> | bird | Cormorant | Red listing based on 2001 IUCN guidelines (from 2017): Near Threatened | Paper Mill Lock Little Baddow | TL7708 | 2 | 2015 |
| Essex Birdwatching Society | <i>Phalacrocorax carbo</i> | bird | Cormorant | Red listing based on 2001 IUCN guidelines (from 2017): Near Threatened | west of Phyllis Currie Reserve | TL7218 | 1 | 2013 |
| Essex Birdwatching Society | <i>Phalacrocorax carbo</i> | bird | Cormorant | Red listing based on 2001 IUCN guidelines (from 2017): Near Threatened | Terling | TL7614 | 106 | 2015 |
| Essex Birdwatching Society | <i>Phalacrocorax carbo</i> | bird | Cormorant | Red listing based on 2001 IUCN guidelines (from 2017): Near Threatened | Russell Green Gravel Pit | TL7412 | 19 | 2017 |
| Essex Birdwatching Society | <i>Phalacrocorax carbo</i> | bird | Cormorant | Red listing based on 2001 IUCN guidelines (from 2017): Near Threatened | Russell Green GP | TL7412 | 4 | 2018 |
| Essex Birdwatching Society | <i>Phalacrocorax carbo</i> | bird | Cormorant | Red listing based on 2001 IUCN guidelines (from 2017): Near Threatened | Russell Green | TL7412 | 126 | 2018 |
| Essex Birdwatching Society | <i>Phalacrocorax carbo</i> | bird | Cormorant | Red listing based on 2001 IUCN guidelines (from 2017): Near Threatened | River Ter area near Lyons Hall | TL7315 | 1 | 2015 |
| Essex Birdwatching Society | <i>Phalacrocorax carbo</i> | bird | Cormorant | Red listing based on 2001 IUCN guidelines (from 2017): Near Threatened | River Chelmer | TL7508 | 1 | 2018 |
| Essex Birdwatching Society | <i>Phalacrocorax carbo</i> | bird | Cormorant | Red listing based on 2001 IUCN guidelines (from 2017): Near Threatened | Phyllis Currie Reserve | TL7218 | 1 | 2017 |

| | | | | | | | | |
|----------------------------|----------------------------|------|-----------|--|---|--------|----|------|
| Essex Birdwatching Society | <i>Phalacrocorax carbo</i> | bird | Cormorant | Red listing based on 2001 IUCN guidelines (from 2017): Near Threatened | Leez Reservoir | TL7118 | 33 | 2015 |
| Essex Birdwatching Society | <i>Phalacrocorax carbo</i> | bird | Cormorant | Red listing based on 2001 IUCN guidelines (from 2017): Near Threatened | Leez Reservoir | TL7018 | 13 | 2018 |
| Essex Birdwatching Society | <i>Phalacrocorax carbo</i> | bird | Cormorant | Red listing based on 2001 IUCN guidelines (from 2017): Near Threatened | Faulkbourne, Elm Hall Farm | TL8017 | 3 | 2017 |
| Essex Birdwatching Society | <i>Phalacrocorax carbo</i> | bird | Cormorant | Red listing based on 2001 IUCN guidelines (from 2017): Near Threatened | Blackley Lane Gravel Pits near Willows Green | TL7219 | 2 | 2013 |
| Essex Birdwatching Society | <i>Phalacrocorax carbo</i> | bird | Cormorant | Red listing based on 2001 IUCN guidelines (from 2017): Near Threatened | Blackley Lane Gravel Pits near Willows Green | TL7219 | 1 | 2014 |
| Essex Birdwatching Society | <i>Phalacrocorax carbo</i> | bird | Cormorant | Red listing based on 2001 IUCN guidelines (from 2017): Near Threatened | Boreham | TL7509 | 6 | 2018 |
| Essex Birdwatching Society | <i>Phalacrocorax carbo</i> | bird | Cormorant | Red listing based on 2001 IUCN guidelines (from 2017): Near Threatened | Boreham | TL7510 | 8 | 2017 |
| Essex Birdwatching Society | <i>Phalacrocorax carbo</i> | bird | Cormorant | Red listing based on 2001 IUCN guidelines (from 2017): Near Threatened | Boreham GP | TL7412 | 3 | 2018 |
| Essex Birdwatching Society | <i>Phalacrocorax carbo</i> | bird | Cormorant | Red listing based on 2001 IUCN guidelines (from 2017): Near Threatened | Brent Hall Lake | TL7512 | 1 | 2013 |
| Essex Birdwatching Society | <i>Phalacrocorax carbo</i> | bird | Cormorant | Red listing based on 2001 IUCN guidelines (from 2017): Near Threatened | Channel's Golf Course, Chelmsford | TL7211 | 1 | 2018 |
| Essex Birdwatching Society | <i>Phalacrocorax carbo</i> | bird | Cormorant | Red listing based on 2001 IUCN guidelines (from 2017): Near Threatened | Chelmer/Blackwater - Paper Mill Lock (downstream) | TL7709 | 1 | 2017 |
| Essex Birdwatching Society | <i>Phalacrocorax carbo</i> | bird | Cormorant | Red listing based on 2001 IUCN guidelines (from 2017): Near Threatened | Chelmsford, Church Road | TL7608 | 1 | 2018 |
| Essex Birdwatching Society | <i>Phalacrocorax carbo</i> | bird | Cormorant | Red listing based on 2001 IUCN guidelines (from 2017): Near Threatened | Church Broom Wood, Little Leighs | TL7116 | 2 | 2017 |
| Essex Birdwatching Society | <i>Phalacrocorax carbo</i> | bird | Cormorant | Red listing based on 2001 IUCN guidelines (from 2017): Near Threatened | cranham | TL7412 | 1 | 2014 |

| | | | | | | | | |
|----------------------------|------------------------------|-----------------------|----------------|---|---------------------------------------|----------|---|------|
| Essex Birdwatching Society | <i>Phalacrocorax carbo</i> | bird | Cormorant | Red listing based on 2001 IUCN guidelines (from 2017): Near Threatened | Elm Hall Farm | TL8017 | 1 | 2013 |
| Essex Birdwatching Society | <i>Phalacrocorax carbo</i> | bird | Cormorant | Red listing based on 2001 IUCN guidelines (from 2017): Near Threatened | Elm Hall Farm Reservoir, Faulkbourne | TL8017 | 2 | 2014 |
| Essex Birdwatching Society | <i>Phalacrocorax carbo</i> | bird | Cormorant | Red listing based on 2001 IUCN guidelines (from 2017): Near Threatened | essex russell green reservoir | TL7412 | 1 | 2015 |
| Essex Birdwatching Society | <i>Phalacrocorax carbo</i> | bird | Cormorant | Red listing based on 2001 IUCN guidelines (from 2017): Near Threatened | farm reservoir near Whitelands Grove | TL7813 | 1 | 2015 |
| Essex Birdwatching Society | <i>Phalacrocorax carbo</i> | bird | Cormorant | Red listing based on 2001 IUCN guidelines (from 2017): Near Threatened | Farm View, Black Notley | TL7620 | 4 | 2014 |
| Essex Birdwatching Society | <i>Phalacrocorax carbo</i> | bird | Cormorant | Red listing based on 2001 IUCN guidelines (from 2017): Near Threatened | Faulkbourne | TL8017 | 1 | 2017 |
| Essex Birdwatching Society | <i>Phalacrocorax carbo</i> | bird | Cormorant | Red listing based on 2001 IUCN guidelines (from 2017): Near Threatened | Black Notley | TL7620 | 1 | 2014 |
| Essex Field Club | <i>Philanthus triangulum</i> | insect - hymenopteran | Bee Wolf | Red Listing based on pre 1994 IUCN guidelines: Vulnerable | Broomfield: Belsteads vacant site | TL718109 | 1 | 2019 |
| Essex Field Club | <i>Philanthus triangulum</i> | insect - hymenopteran | Bee Wolf | Red Listing based on pre 1994 IUCN guidelines: Vulnerable | Broomfield: Belsteads old golf course | TL718109 | 1 | 2019 |
| Essex Field Club | <i>Philanthus triangulum</i> | insect - hymenopteran | Bee Wolf | Red Listing based on pre 1994 IUCN guidelines: Vulnerable | Boreham (garden) | TL754098 | 1 | 2018 |
| Essex Field Club | <i>Philanthus triangulum</i> | insect - hymenopteran | Bee Wolf | Red Listing based on pre 1994 IUCN guidelines: Vulnerable | Boreham (garden) | TL753098 | 1 | 2009 |
| Essex Birdwatching Society | <i>Phoenicurus ochruros</i> | bird | Black Redstart | Red listing based on 2001 IUCN guidelines (from 2017): Endangered, Red listing based on 2001 IUCN guidelines (from 2017): Near Threatened | Witham | TL8114 | 1 | 2013 |
| Essex Birdwatching Society | <i>Phoenicurus ochruros</i> | bird | Black Redstart | Red listing based on 2001 IUCN guidelines (from 2017): Endangered, Red listing based on 2001 IUCN guidelines (from 2017): Near Threatened | Leez Reservoir | TL7018 | 1 | 2018 |

| | | | | | | | | |
|----------------------------|--------------------------------|---------------|---------------------|---|---|----------|----|------|
| Essex Birdwatching Society | <i>Phoenicurus ochruros</i> | bird | Black Redstart | Red listing based on 2001 IUCN guidelines (from 2017): Endangered, Red listing based on 2001 IUCN guidelines (from 2017): Near Threatened | Great Leighs | TL7317 | 1 | 2017 |
| Essex Birdwatching Society | <i>Phoenicurus ochruros</i> | bird | Black Redstart | Red listing based on 2001 IUCN guidelines (from 2017): Endangered, Red listing based on 2001 IUCN guidelines (from 2017): Near Threatened | Boreham | TL7510 | 1 | 2015 |
| Essex Birdwatching Society | <i>Phylloscopus sibilatrix</i> | bird | Wood Warbler | Red listing based on 2001 IUCN guidelines (from 2017): Vulnerable | Chelmsford, Bulls Lodge Farm | TL7310 | 1 | 2013 |
| Essex Field Club | <i>Platytes alpinella</i> | insect - moth | a moth | Red Listing based on pre 1994 IUCN guidelines: Rare | Boreham (garden) | TL754098 | 3 | 2018 |
| Essex Birdwatching Society | <i>Podiceps cristatus</i> | bird | Great Crested Grebe | Red listing based on 2001 IUCN guidelines (from 2017): Vulnerable | Paper Mill Lock | TL7709 | 9 | 2018 |
| Essex Birdwatching Society | <i>Podiceps cristatus</i> | bird | Great Crested Grebe | Red listing based on 2001 IUCN guidelines (from 2017): Vulnerable | New Lake side church road | TL7608 | 8 | 2014 |
| Essex Birdwatching Society | <i>Podiceps cristatus</i> | bird | Great Crested Grebe | Red listing based on 2001 IUCN guidelines (from 2017): Vulnerable | Little Baddow, New Lake Church Road | TL7608 | 2 | 2017 |
| Essex Birdwatching Society | <i>Podiceps cristatus</i> | bird | Great Crested Grebe | Red listing based on 2001 IUCN guidelines (from 2017): Vulnerable | Little Baddow New Lake side church road | TL7608 | 14 | 2015 |
| Essex Birdwatching Society | <i>Podiceps cristatus</i> | bird | Great Crested Grebe | Red listing based on 2001 IUCN guidelines (from 2017): Vulnerable | Little Baddow Bridge Pits | TL7608 | 20 | 2018 |
| Essex Birdwatching Society | <i>Podiceps cristatus</i> | bird | Great Crested Grebe | Red listing based on 2001 IUCN guidelines (from 2017): Vulnerable | Little Baddow | TL7707 | 2 | 2015 |
| Essex Birdwatching Society | <i>Podiceps cristatus</i> | bird | Great Crested Grebe | Red listing based on 2001 IUCN guidelines (from 2017): Vulnerable | Leez Reservoir | TL7118 | 39 | 2015 |
| Essex Birdwatching Society | <i>Podiceps cristatus</i> | bird | Great Crested Grebe | Red listing based on 2001 IUCN guidelines (from 2017): Vulnerable | Leez Reservoir | TL7018 | 7 | 2018 |
| Essex Birdwatching Society | <i>Podiceps cristatus</i> | bird | Great Crested Grebe | Red listing based on 2001 IUCN guidelines (from 2017): Vulnerable | Paper Mill Lock Little Baddow | TL7708 | 2 | 2015 |

| | | | | | | | | |
|----------------------------|---------------------------|------|---------------------|---|---|--------|-----|------|
| Essex Birdwatching Society | <i>Podiceps cristatus</i> | bird | Great Crested Grebe | Red listing based on 2001 IUCN guidelines (from 2017): Vulnerable | Russell Green | TL7412 | 141 | 2018 |
| Essex Birdwatching Society | <i>Podiceps cristatus</i> | bird | Great Crested Grebe | Red listing based on 2001 IUCN guidelines (from 2017): Vulnerable | TL7110 | TL7110 | 1 | 2014 |
| Essex Birdwatching Society | <i>Podiceps cristatus</i> | bird | Great Crested Grebe | Red listing based on 2001 IUCN guidelines (from 2017): Vulnerable | Terling | TL7614 | 71 | 2015 |
| Essex Birdwatching Society | <i>Podiceps cristatus</i> | bird | Great Crested Grebe | Red listing based on 2001 IUCN guidelines (from 2017): Vulnerable | Russell Green Gravel Pit | TL7412 | 21 | 2017 |
| Essex Birdwatching Society | <i>Podiceps cristatus</i> | bird | Great Crested Grebe | Red listing based on 2001 IUCN guidelines (from 2017): Vulnerable | Russell Green GPs, near Chelmsford | TL7511 | 1 | 2013 |
| Essex Birdwatching Society | <i>Podiceps cristatus</i> | bird | Great Crested Grebe | Red listing based on 2001 IUCN guidelines (from 2017): Vulnerable | Russell Green GPs, near Chelmsford | TL7412 | 1 | 2015 |
| Essex Birdwatching Society | <i>Podiceps cristatus</i> | bird | Great Crested Grebe | Red listing based on 2001 IUCN guidelines (from 2017): Vulnerable | Russell Green GP Boreham | TL7509 | 1 | 2018 |
| Essex Birdwatching Society | <i>Podiceps cristatus</i> | bird | Great Crested Grebe | Red listing based on 2001 IUCN guidelines (from 2017): Vulnerable | Russell Green GP | TL7512 | 1 | 2018 |
| Essex Birdwatching Society | <i>Podiceps cristatus</i> | bird | Great Crested Grebe | Red listing based on 2001 IUCN guidelines (from 2017): Vulnerable | Russell Green GP | TL7412 | 12 | 2018 |
| Essex Birdwatching Society | <i>Podiceps cristatus</i> | bird | Great Crested Grebe | Red listing based on 2001 IUCN guidelines (from 2017): Vulnerable | Holybread wood | TL7708 | 1 | 2015 |
| Essex Birdwatching Society | <i>Podiceps cristatus</i> | bird | Great Crested Grebe | Red listing based on 2001 IUCN guidelines (from 2017): Vulnerable | Fishing lake by A130, Belsteads Farm Lane | TL7210 | 2 | 2013 |
| Essex Birdwatching Society | <i>Podiceps cristatus</i> | bird | Great Crested Grebe | Red listing based on 2001 IUCN guidelines (from 2017): Vulnerable | CHANNELS LAKE | TL7110 | 1 | 2014 |
| Essex Birdwatching Society | <i>Podiceps cristatus</i> | bird | Great Crested Grebe | Red listing based on 2001 IUCN guidelines (from 2017): Vulnerable | Brent Hall Lake | TL7512 | 1 | 2015 |
| Essex Birdwatching Society | <i>Podiceps cristatus</i> | bird | Great Crested Grebe | Red listing based on 2001 IUCN guidelines (from 2017): Vulnerable | Boreham, Church Road | TL7608 | 1 | 2018 |

| | | | | | | | | |
|----------------------------|---------------------------|------|---------------------|---|--|--------|---|------|
| Essex Birdwatching Society | <i>Podiceps cristatus</i> | bird | Great Crested Grebe | Red listing based on 2001 IUCN guidelines (from 2017): Vulnerable | Boreham Trifarm pool | TL7509 | 1 | 2018 |
| Essex Birdwatching Society | <i>Podiceps cristatus</i> | bird | Great Crested Grebe | Red listing based on 2001 IUCN guidelines (from 2017): Vulnerable | Boreham GP | TL7511 | 1 | 2014 |
| Essex Birdwatching Society | <i>Podiceps cristatus</i> | bird | Great Crested Grebe | Red listing based on 2001 IUCN guidelines (from 2017): Vulnerable | Boreham GP | TL7412 | 5 | 2018 |
| Essex Birdwatching Society | <i>Podiceps cristatus</i> | bird | Great Crested Grebe | Red listing based on 2001 IUCN guidelines (from 2017): Vulnerable | Boreham | TL7510 | 7 | 2017 |
| Essex Birdwatching Society | <i>Podiceps cristatus</i> | bird | Great Crested Grebe | Red listing based on 2001 IUCN guidelines (from 2017): Vulnerable | Boreham | TL7509 | 8 | 2018 |
| Essex Birdwatching Society | <i>Podiceps cristatus</i> | bird | Great Crested Grebe | Red listing based on 2001 IUCN guidelines (from 2017): Vulnerable | Chelmer valley Church road to Stonehams lock | TL7507 | 1 | 2015 |
| Essex Birdwatching Society | <i>Podiceps cristatus</i> | bird | Great Crested Grebe | Red listing based on 2001 IUCN guidelines (from 2017): Vulnerable | Chelmsford, Church Road | TL7608 | 1 | 2018 |
| Essex Birdwatching Society | <i>Podiceps cristatus</i> | bird | Great Crested Grebe | Red listing based on 2001 IUCN guidelines (from 2017): Vulnerable | Fishing lake by A130 Belsteads Farm Lane. | TL7110 | 1 | 2015 |
| Essex Birdwatching Society | <i>Podiceps cristatus</i> | bird | Great Crested Grebe | Red listing based on 2001 IUCN guidelines (from 2017): Vulnerable | Faulkbourne, Elm Hall Farm | TL8017 | 3 | 2017 |
| Essex Birdwatching Society | <i>Podiceps cristatus</i> | bird | Great Crested Grebe | Red listing based on 2001 IUCN guidelines (from 2017): Vulnerable | Faulkbourne | TL8017 | 1 | 2017 |
| Essex Birdwatching Society | <i>Podiceps cristatus</i> | bird | Great Crested Grebe | Red listing based on 2001 IUCN guidelines (from 2017): Vulnerable | essex russell green reservoir | TL7412 | 1 | 2015 |
| Essex Birdwatching Society | <i>Podiceps cristatus</i> | bird | Great Crested Grebe | Red listing based on 2001 IUCN guidelines (from 2017): Vulnerable | Elm Hall Farm Reservoir, Faulkbourne | TL8017 | 1 | 2014 |
| Essex Birdwatching Society | <i>Podiceps cristatus</i> | bird | Great Crested Grebe | Red listing based on 2001 IUCN guidelines (from 2017): Vulnerable | Elm Hall Farm | TL8017 | 3 | 2015 |
| Essex Birdwatching Society | <i>Podiceps cristatus</i> | bird | Great Crested Grebe | Red listing based on 2001 IUCN guidelines (from 2017): Vulnerable | Church Broom Wood, Little Leighs | TL7116 | 1 | 2014 |

| | | | | | | | | |
|----------------------------|-----------------------------|------------------------------|---------------------|--|------------------------------------|----------|----|------|
| Essex Birdwatching Society | <i>Podiceps cristatus</i> | bird | Great Crested Grebe | Red listing based on 2001 IUCN guidelines (from 2017): Vulnerable | Chelmsford, Cranham Rd | TL7412 | 1 | 2018 |
| Essex Birdwatching Society | <i>Poecile palustris</i> | bird | Marsh Tit | Red listing based on 2001 IUCN guidelines (from 2017): Vulnerable | Terling | TL7614 | 72 | 2015 |
| Essex Birdwatching Society | <i>Poecile palustris</i> | bird | Marsh Tit | Red listing based on 2001 IUCN guidelines (from 2017): Vulnerable | Newland Grove | TL7110 | 3 | 2017 |
| Essex Birdwatching Society | <i>Poecile palustris</i> | bird | Marsh Tit | Red listing based on 2001 IUCN guidelines (from 2017): Vulnerable | Mann Wood | TL7417 | 2 | 2015 |
| Essex Birdwatching Society | <i>Poecile palustris</i> | bird | Marsh Tit | Red listing based on 2001 IUCN guidelines (from 2017): Vulnerable | Lyonshall Wood | TL7314 | 2 | 2015 |
| Essex Birdwatching Society | <i>Poecile palustris</i> | bird | Marsh Tit | Red listing based on 2001 IUCN guidelines (from 2017): Vulnerable | Great Leighs, Lyonshall Wood | TL7315 | 1 | 2017 |
| Essex Birdwatching Society | <i>Poecile palustris</i> | bird | Marsh Tit | Red listing based on 2001 IUCN guidelines (from 2017): Vulnerable | Great Leighs | TL7217 | 2 | 2014 |
| Essex Field Club | <i>Polistichus connexus</i> | insect - beetle (Coleoptera) | | Red listing based on 2001 IUCN guidelines (from 2016): Near Threatened | Boreham (garden) | TL754098 | 1 | 2019 |
| Essex Birdwatching Society | <i>Rissa tridactyla</i> | bird | Kittiwake | Red listing based on 2001 IUCN guidelines (from 2017): Critically Endangered | Russell Green GPs, near Chelmsford | TL7511 | 1 | 2013 |
| Essex Birdwatching Society | <i>Rissa tridactyla</i> | bird | Kittiwake | Red listing based on 2001 IUCN guidelines (from 2017): Critically Endangered | Russell Green GPs | TL7412 | 1 | 2013 |
| Essex Birdwatching Society | <i>Rissa tridactyla</i> | bird | Kittiwake | Red listing based on 2001 IUCN guidelines (from 2017): Critically Endangered | Russell Green | TL7412 | 1 | 2013 |
| Essex Birdwatching Society | <i>Rissa tridactyla</i> | bird | Kittiwake | Red listing based on 2001 IUCN guidelines (from 2017): Critically Endangered | Great Notley CP | TL7320 | 1 | 2013 |
| Essex Birdwatching Society | <i>Saxicola rubetra</i> | bird | Whinchat | Red listing based on 2001 IUCN guidelines (from 2017): Near Threatened | Boreham | TL7510 | 1 | 2015 |
| Essex Birdwatching Society | <i>Saxicola rubetra</i> | bird | Whinchat | Red listing based on 2001 IUCN guidelines (from 2017): Near Threatened | Little Baddow | TL7807 | 1 | 2014 |

| | | | | | | | | |
|----------------------------|---------------------------|-----------------------|--------------|--|--|----------|----|------|
| Essex Field Club | <i>Sciurus vulgaris</i> | terrestrial mammal | Red Squirrel | Red listing based on 2001 IUCN guidelines (from 2018): Endangered | TL781071 | TL781071 | 2 | 1971 |
| Essex Birdwatching Society | <i>Scolopax rusticola</i> | bird | Woodcock | Red listing based on 2001 IUCN guidelines (from 2017): Vulnerable | Terling | TL7614 | 5 | 2015 |
| Essex Birdwatching Society | <i>Scolopax rusticola</i> | bird | Woodcock | Red listing based on 2001 IUCN guidelines (from 2017): Vulnerable | River Ter area near Lyons Hall | TL7315 | 1 | 2015 |
| Essex Birdwatching Society | <i>Scolopax rusticola</i> | bird | Woodcock | Red listing based on 2001 IUCN guidelines (from 2017): Vulnerable | Newland Grove | TL7110 | 2 | 2017 |
| Essex Birdwatching Society | <i>Scolopax rusticola</i> | bird | Woodcock | Red listing based on 2001 IUCN guidelines (from 2017): Vulnerable | Little Leighs, Church Lane | TL7117 | 1 | 2018 |
| Essex Birdwatching Society | <i>Scolopax rusticola</i> | bird | Woodcock | Red listing based on 2001 IUCN guidelines (from 2017): Vulnerable | Little Baddow Bridge Pits | TL7608 | 3 | 2018 |
| Essex Birdwatching Society | <i>Scolopax rusticola</i> | bird | Woodcock | Red listing based on 2001 IUCN guidelines (from 2017): Vulnerable | Leez Reservoir | TL7118 | 1 | 2013 |
| Essex Birdwatching Society | <i>Scolopax rusticola</i> | bird | Woodcock | Red listing based on 2001 IUCN guidelines (from 2017): Vulnerable | Church Broom Wood, Little Leighs | TL7116 | 1 | 2013 |
| Essex Birdwatching Society | <i>Scolopax rusticola</i> | bird | Woodcock | Red listing based on 2001 IUCN guidelines (from 2017): Vulnerable | Boreham | TL7510 | 11 | 2017 |
| Essex Birdwatching Society | <i>Scolopax rusticola</i> | bird | Woodcock | Red listing based on 2001 IUCN guidelines (from 2017): Vulnerable | Boreham | TL7509 | 2 | 2018 |
| Essex Field Club | <i>Sphecodes niger</i> | insect - hymenopteran | a cuckoo bee | Red Listing based on pre 1994 IUCN guidelines: Rare | Ulting Sludge Lagoon | TL803099 | 1 | 2002 |
| Essex Birdwatching Society | <i>Sterna hirundo</i> | bird | Common Tern | Red listing based on 2001 IUCN guidelines (from 2017): Near Threatened | River Chelmer (Bond St to Riverside Retail Pk) | TL7107 | 1 | 2013 |
| Essex Birdwatching Society | <i>Sterna hirundo</i> | bird | Common Tern | Red listing based on 2001 IUCN guidelines (from 2017): Near Threatened | Pewet Island | TL7218 | 4 | 2015 |
| Essex Birdwatching Society | <i>Sterna hirundo</i> | bird | Common Tern | Red listing based on 2001 IUCN guidelines (from 2017): Near Threatened | Papermill Lock, Lt Baddow | TL7709 | 1 | 2013 |
| Essex Birdwatching Society | <i>Sterna hirundo</i> | bird | Common Tern | Red listing based on 2001 IUCN guidelines (from 2017): Near Threatened | Paper Mill Lock Little Baddow | TL7708 | 1 | 2015 |

| | | | | | | | | |
|----------------------------|-----------------------|------|-------------|--|--|--------|----|------|
| Essex Birdwatching Society | <i>Sterna hirundo</i> | bird | Common Tern | Red listing based on 2001 IUCN guidelines (from 2017): Near Threatened | Paper Mill Lock | TL7709 | 2 | 2017 |
| Essex Birdwatching Society | <i>Sterna hirundo</i> | bird | Common Tern | Red listing based on 2001 IUCN guidelines (from 2017): Near Threatened | Russell Green | TL7412 | 77 | 2018 |
| Essex Birdwatching Society | <i>Sterna hirundo</i> | bird | Common Tern | Red listing based on 2001 IUCN guidelines (from 2017): Near Threatened | Russell Green GP | TL7412 | 8 | 2018 |
| Essex Birdwatching Society | <i>Sterna hirundo</i> | bird | Common Tern | Red listing based on 2001 IUCN guidelines (from 2017): Near Threatened | Russell Green GP | TL7512 | 13 | 2018 |
| Essex Birdwatching Society | <i>Sterna hirundo</i> | bird | Common Tern | Red listing based on 2001 IUCN guidelines (from 2017): Near Threatened | Russell Green GPs | TL7412 | 1 | 2014 |
| Essex Birdwatching Society | <i>Sterna hirundo</i> | bird | Common Tern | Red listing based on 2001 IUCN guidelines (from 2017): Near Threatened | Russell Green GPs, near Chelmsford | TL7412 | 8 | 2015 |
| Essex Birdwatching Society | <i>Sterna hirundo</i> | bird | Common Tern | Red listing based on 2001 IUCN guidelines (from 2017): Near Threatened | Russell Green Gravel Pit | TL7412 | 8 | 2017 |
| Essex Birdwatching Society | <i>Sterna hirundo</i> | bird | Common Tern | Red listing based on 2001 IUCN guidelines (from 2017): Near Threatened | Russell Green lakes, Boreham | TL7412 | 1 | 2015 |
| Essex Birdwatching Society | <i>Sterna hirundo</i> | bird | Common Tern | Red listing based on 2001 IUCN guidelines (from 2017): Near Threatened | Terling | TL7614 | 2 | 2015 |
| Essex Birdwatching Society | <i>Sterna hirundo</i> | bird | Common Tern | Red listing based on 2001 IUCN guidelines (from 2017): Near Threatened | New Lake side church road | TL7608 | 3 | 2014 |
| Essex Birdwatching Society | <i>Sterna hirundo</i> | bird | Common Tern | Red listing based on 2001 IUCN guidelines (from 2017): Near Threatened | near Goodmans Farm, Great Leighs | TL7314 | 1 | 2014 |
| Essex Birdwatching Society | <i>Sterna hirundo</i> | bird | Common Tern | Red listing based on 2001 IUCN guidelines (from 2017): Near Threatened | Blackley Lane Gravel Pits, Willows Green | TL7319 | 1 | 2015 |
| Essex Birdwatching Society | <i>Sterna hirundo</i> | bird | Common Tern | Red listing based on 2001 IUCN guidelines (from 2017): Near Threatened | Boreham | TL7509 | 6 | 2018 |
| Essex Birdwatching Society | <i>Sterna hirundo</i> | bird | Common Tern | Red listing based on 2001 IUCN guidelines (from 2017): Near Threatened | Boreham | TL7510 | 5 | 2015 |

| | | | | | | | | |
|----------------------------|--------------------------|------|-------------|--|---|--------|---|------|
| Essex Birdwatching Society | <i>Sterna hirundo</i> | bird | Common Tern | Red listing based on 2001 IUCN guidelines (from 2017): Near Threatened | Boreham Cranham Lakes | TL7412 | 1 | 2015 |
| Essex Birdwatching Society | <i>Sterna hirundo</i> | bird | Common Tern | Red listing based on 2001 IUCN guidelines (from 2017): Near Threatened | Boreham GP | TL7412 | 3 | 2018 |
| Essex Birdwatching Society | <i>Sterna hirundo</i> | bird | Common Tern | Red listing based on 2001 IUCN guidelines (from 2017): Near Threatened | Boreham GP | TL7511 | 2 | 2015 |
| Essex Birdwatching Society | <i>Sterna hirundo</i> | bird | Common Tern | Red listing based on 2001 IUCN guidelines (from 2017): Near Threatened | Church Broom Wood, Little Leighs | TL7216 | 1 | 2015 |
| Essex Birdwatching Society | <i>Sterna hirundo</i> | bird | Common Tern | Red listing based on 2001 IUCN guidelines (from 2017): Near Threatened | Hatfield Peverel FC | TL7811 | 1 | 2014 |
| Essex Birdwatching Society | <i>Sterna hirundo</i> | bird | Common Tern | Red listing based on 2001 IUCN guidelines (from 2017): Near Threatened | Little Waltham Nature Reserve | TL7111 | 1 | 2014 |
| Essex Birdwatching Society | <i>Sterna hirundo</i> | bird | Common Tern | Red listing based on 2001 IUCN guidelines (from 2017): Near Threatened | Little Baddow New Lake side church road | TL7608 | 3 | 2015 |
| Essex Birdwatching Society | <i>Sterna hirundo</i> | bird | Common Tern | Red listing based on 2001 IUCN guidelines (from 2017): Near Threatened | Little Baddow Bridge Pits | TL7608 | 4 | 2018 |
| Essex Birdwatching Society | <i>Sterna hirundo</i> | bird | Common Tern | Red listing based on 2001 IUCN guidelines (from 2017): Near Threatened | Leez Reservoir | TL7118 | 3 | 2014 |
| Essex Birdwatching Society | <i>Sterna hirundo</i> | bird | Common Tern | Red listing based on 2001 IUCN guidelines (from 2017): Near Threatened | Holybread wood | TL7708 | 1 | 2015 |
| Essex Birdwatching Society | <i>Sterna paradisaea</i> | bird | Arctic Tern | Red listing based on 2001 IUCN guidelines (from 2017): Vulnerable | Russell Green Gravel Pit | TL7412 | 1 | 2017 |
| Essex Birdwatching Society | <i>Sterna paradisaea</i> | bird | Arctic Tern | Red listing based on 2001 IUCN guidelines (from 2017): Vulnerable | Russell Green GPs, near Chelmsford | TL7511 | 1 | 2013 |
| Essex Birdwatching Society | <i>Sterna paradisaea</i> | bird | Arctic Tern | Red listing based on 2001 IUCN guidelines (from 2017): Vulnerable | Russell Green GPs | TL7412 | 2 | 2014 |
| Essex Birdwatching Society | <i>Sterna paradisaea</i> | bird | Arctic Tern | Red listing based on 2001 IUCN guidelines (from 2017): Vulnerable | Russell Green GP | TL7512 | 2 | 2018 |

| | | | | | | | | |
|----------------------------|------------------------------|------|---------------|--|------------------------------|--------|---|------|
| Essex Birdwatching Society | <i>Sterna paradisaea</i> | bird | Arctic Tern | Red listing based on 2001 IUCN guidelines (from 2017): Vulnerable | Russell Green GP | TL7412 | 3 | 2014 |
| Essex Birdwatching Society | <i>Sterna paradisaea</i> | bird | Arctic Tern | Red listing based on 2001 IUCN guidelines (from 2017): Vulnerable | Russell Green | TL7412 | 4 | 2018 |
| Essex Birdwatching Society | <i>Sterna paradisaea</i> | bird | Arctic Tern | Red listing based on 2001 IUCN guidelines (from 2017): Vulnerable | Little Baddow Bridge Pits | TL7608 | 1 | 2018 |
| Essex Birdwatching Society | <i>Sterna paradisaea</i> | bird | Arctic Tern | Red listing based on 2001 IUCN guidelines (from 2017): Vulnerable | Boreham | TL7510 | 1 | 2015 |
| Essex Birdwatching Society | <i>Sterna paradisaea</i> | bird | Arctic Tern | Red listing based on 2001 IUCN guidelines (from 2017): Vulnerable | Boreham | TL7509 | 1 | 2018 |
| Essex Birdwatching Society | <i>Sternula albifrons</i> | bird | Little Tern | Red listing based on 2001 IUCN guidelines (from 2017): Vulnerable | Pewet Island | TL7218 | 1 | 2015 |
| Essex Birdwatching Society | <i>Streptopelia decaocto</i> | bird | Collared Dove | Red listing based on 2001 IUCN guidelines (from 2017): Near Threatened | Woodham Walter | TL7907 | 1 | 2017 |
| Essex Birdwatching Society | <i>Streptopelia decaocto</i> | bird | Collared Dove | Red listing based on 2001 IUCN guidelines (from 2017): Near Threatened | Paper Mill Lock | TL7709 | 1 | 2017 |
| Essex Birdwatching Society | <i>Streptopelia decaocto</i> | bird | Collared Dove | Red listing based on 2001 IUCN guidelines (from 2017): Near Threatened | Paper Mill Lock | TL7708 | 1 | 2018 |
| Essex Birdwatching Society | <i>Streptopelia decaocto</i> | bird | Collared Dove | Red listing based on 2001 IUCN guidelines (from 2017): Near Threatened | Newland Grove | TL7110 | 2 | 2014 |
| Essex Birdwatching Society | <i>Streptopelia decaocto</i> | bird | Collared Dove | Red listing based on 2001 IUCN guidelines (from 2017): Near Threatened | near Leighs sewage works | TL7216 | 1 | 2013 |
| Essex Birdwatching Society | <i>Streptopelia decaocto</i> | bird | Collared Dove | Red listing based on 2001 IUCN guidelines (from 2017): Near Threatened | Little Waltham Meadows | TL7112 | 1 | 2018 |
| Essex Birdwatching Society | <i>Streptopelia decaocto</i> | bird | Collared Dove | Red listing based on 2001 IUCN guidelines (from 2017): Near Threatened | Little Waltham garden | TL7012 | 7 | 2018 |
| Essex Birdwatching Society | <i>Streptopelia decaocto</i> | bird | Collared Dove | Red listing based on 2001 IUCN guidelines (from 2017): Near Threatened | Little Walham, Peverels Farm | TL7211 | 1 | 2018 |

| | | | | | | | | |
|----------------------------|------------------------------|------|---------------|--|--|--------|-----|------|
| Essex Birdwatching Society | <i>Streptopelia decaocto</i> | bird | Collared Dove | Red listing based on 2001 IUCN guidelines (from 2017): Near Threatened | Little Baddow New Lake side church road | TL7608 | 2 | 2015 |
| Essex Birdwatching Society | <i>Streptopelia decaocto</i> | bird | Collared Dove | Red listing based on 2001 IUCN guidelines (from 2017): Near Threatened | Little Baddow Bridge Pits | TL7608 | 5 | 2018 |
| Essex Birdwatching Society | <i>Streptopelia decaocto</i> | bird | Collared Dove | Red listing based on 2001 IUCN guidelines (from 2017): Near Threatened | Little Baddow | TL7708 | 1 | 2015 |
| Essex Birdwatching Society | <i>Streptopelia decaocto</i> | bird | Collared Dove | Red listing based on 2001 IUCN guidelines (from 2017): Near Threatened | Leez Reservoir | TL7118 | 18 | 2015 |
| Essex Birdwatching Society | <i>Streptopelia decaocto</i> | bird | Collared Dove | Red listing based on 2001 IUCN guidelines (from 2017): Near Threatened | Phyllis Currie NR | TL7117 | 1 | 2018 |
| Essex Birdwatching Society | <i>Streptopelia decaocto</i> | bird | Collared Dove | Red listing based on 2001 IUCN guidelines (from 2017): Near Threatened | Phyllis Currie Reserve | TL7218 | 3 | 2017 |
| Essex Birdwatching Society | <i>Streptopelia decaocto</i> | bird | Collared Dove | Red listing based on 2001 IUCN guidelines (from 2017): Near Threatened | Witham | TL8116 | 1 | 2014 |
| Essex Birdwatching Society | <i>Streptopelia decaocto</i> | bird | Collared Dove | Red listing based on 2001 IUCN guidelines (from 2017): Near Threatened | Willows Green, Blackley Lane Gravel Pits | TL7219 | 2 | 2017 |
| Essex Birdwatching Society | <i>Streptopelia decaocto</i> | bird | Collared Dove | Red listing based on 2001 IUCN guidelines (from 2017): Near Threatened | Whitemead, Broomfield | TL7010 | 1 | 2015 |
| Essex Birdwatching Society | <i>Streptopelia decaocto</i> | bird | Collared Dove | Red listing based on 2001 IUCN guidelines (from 2017): Near Threatened | White Notley | TL7818 | 8 | 2015 |
| Essex Birdwatching Society | <i>Streptopelia decaocto</i> | bird | Collared Dove | Red listing based on 2001 IUCN guidelines (from 2017): Near Threatened | White Notley | TL7717 | 1 | 2018 |
| Essex Birdwatching Society | <i>Streptopelia decaocto</i> | bird | Collared Dove | Red listing based on 2001 IUCN guidelines (from 2017): Near Threatened | Terling | TL7614 | 278 | 2015 |
| Essex Birdwatching Society | <i>Streptopelia decaocto</i> | bird | Collared Dove | Red listing based on 2001 IUCN guidelines (from 2017): Near Threatened | Springfield | TL7109 | 3 | 2018 |
| Essex Birdwatching Society | <i>Streptopelia decaocto</i> | bird | Collared Dove | Red listing based on 2001 IUCN guidelines (from 2017): Near Threatened | Russell Green | TL7412 | 22 | 2018 |

| | | | | | | | | |
|----------------------------|------------------------------|------|---------------|--|--|--------|----|------|
| Essex Birdwatching Society | <i>Streptopelia decaocto</i> | bird | Collared Dove | Red listing based on 2001 IUCN guidelines (from 2017): Near Threatened | River Chelmer (Bond St to Riverside Retail Pk) | TL7107 | 80 | 2013 |
| Essex Birdwatching Society | <i>Streptopelia decaocto</i> | bird | Collared Dove | Red listing based on 2001 IUCN guidelines (from 2017): Near Threatened | river brain notley | TL7620 | 1 | 2013 |
| Essex Birdwatching Society | <i>Streptopelia decaocto</i> | bird | Collared Dove | Red listing based on 2001 IUCN guidelines (from 2017): Near Threatened | River | TL8114 | 5 | 2014 |
| Essex Birdwatching Society | <i>Streptopelia decaocto</i> | bird | Collared Dove | Red listing based on 2001 IUCN guidelines (from 2017): Near Threatened | Leez Reservoir | TL7018 | 11 | 2018 |
| Essex Birdwatching Society | <i>Streptopelia decaocto</i> | bird | Collared Dove | Red listing based on 2001 IUCN guidelines (from 2017): Near Threatened | Jo | TL8113 | 9 | 2014 |
| Essex Birdwatching Society | <i>Streptopelia decaocto</i> | bird | Collared Dove | Red listing based on 2001 IUCN guidelines (from 2017): Near Threatened | Helston Road, Springfield | TL7208 | 4 | 2015 |
| Essex Birdwatching Society | <i>Streptopelia decaocto</i> | bird | Collared Dove | Red listing based on 2001 IUCN guidelines (from 2017): Near Threatened | Boreham, Plantation Road | TL7509 | 1 | 2017 |
| Essex Birdwatching Society | <i>Streptopelia decaocto</i> | bird | Collared Dove | Red listing based on 2001 IUCN guidelines (from 2017): Near Threatened | Boreham Road | TL7314 | 1 | 2014 |
| Essex Birdwatching Society | <i>Streptopelia decaocto</i> | bird | Collared Dove | Red listing based on 2001 IUCN guidelines (from 2017): Near Threatened | Boreham | TL7510 | 1 | 2015 |
| Essex Birdwatching Society | <i>Streptopelia decaocto</i> | bird | Collared Dove | Red listing based on 2001 IUCN guidelines (from 2017): Near Threatened | Boreham | TL7509 | 12 | 2015 |
| Essex Birdwatching Society | <i>Streptopelia decaocto</i> | bird | Collared Dove | Red listing based on 2001 IUCN guidelines (from 2017): Near Threatened | Blackley Lane Gravel Pits, Willows Green | TL7319 | 6 | 2018 |
| Essex Birdwatching Society | <i>Streptopelia decaocto</i> | bird | Collared Dove | Red listing based on 2001 IUCN guidelines (from 2017): Near Threatened | Blackley Lane Gravel Pits near Willows Green | TL7219 | 3 | 2014 |
| Essex Birdwatching Society | <i>Streptopelia decaocto</i> | bird | Collared Dove | Red listing based on 2001 IUCN guidelines (from 2017): Near Threatened | Blackley Lane Gravel Pits near Willows Green | TL7219 | 4 | 2013 |
| Essex Birdwatching Society | <i>Streptopelia decaocto</i> | bird | Collared Dove | Red listing based on 2001 IUCN guidelines (from 2017): Near Threatened | Black Notley | TL7620 | 4 | 2014 |

| | | | | | | | | |
|----------------------------|------------------------------|------|---------------|--|---|--------|-----|------|
| Essex Birdwatching Society | <i>Streptopelia decaocto</i> | bird | Collared Dove | Red listing based on 2001 IUCN guidelines (from 2017): Near Threatened | 35 Church Road, Chelmsford | TL7509 | 2 | 2018 |
| Essex Birdwatching Society | <i>Streptopelia decaocto</i> | bird | Collared Dove | Red listing based on 2001 IUCN guidelines (from 2017): Near Threatened | 2 Church Lane | TL7117 | 1 | 2018 |
| Essex Birdwatching Society | <i>Streptopelia decaocto</i> | bird | Collared Dove | Red listing based on 2001 IUCN guidelines (from 2017): Near Threatened | 137 Pump Lane, Chelmsford | TL7208 | 1 | 2018 |
| Essex Birdwatching Society | <i>Streptopelia decaocto</i> | bird | Collared Dove | Red listing based on 2001 IUCN guidelines (from 2017): Near Threatened | Bunny's Walk | TL7108 | 19 | 2014 |
| Essex Birdwatching Society | <i>Streptopelia decaocto</i> | bird | Collared Dove | Red listing based on 2001 IUCN guidelines (from 2017): Near Threatened | Channel's Golf Course, Chelmsford | TL7211 | 4 | 2018 |
| Essex Birdwatching Society | <i>Streptopelia decaocto</i> | bird | Collared Dove | Red listing based on 2001 IUCN guidelines (from 2017): Near Threatened | Chelmsford | TL7007 | 1 | 2014 |
| Essex Birdwatching Society | <i>Streptopelia decaocto</i> | bird | Collared Dove | Red listing based on 2001 IUCN guidelines (from 2017): Near Threatened | Heather Hills EWT | TL7807 | 1 | 2015 |
| Essex Birdwatching Society | <i>Streptopelia decaocto</i> | bird | Collared Dove | Red listing based on 2001 IUCN guidelines (from 2017): Near Threatened | Fuller Street | TL7415 | 1 | 2017 |
| Essex Birdwatching Society | <i>Streptopelia decaocto</i> | bird | Collared Dove | Red listing based on 2001 IUCN guidelines (from 2017): Near Threatened | Fishing lake by A130, Belsteads Farm Lane | TL7210 | 1 | 2013 |
| Essex Birdwatching Society | <i>Streptopelia decaocto</i> | bird | Collared Dove | Red listing based on 2001 IUCN guidelines (from 2017): Near Threatened | Fell Christy Garden | TL7008 | 5 | 2014 |
| Essex Birdwatching Society | <i>Streptopelia decaocto</i> | bird | Collared Dove | Red listing based on 2001 IUCN guidelines (from 2017): Near Threatened | Farm View, Black Notley | TL7620 | 338 | 2014 |
| Essex Birdwatching Society | <i>Streptopelia decaocto</i> | bird | Collared Dove | Red listing based on 2001 IUCN guidelines (from 2017): Near Threatened | Elm Hall Farm Reservoir, Faulkbourne | TL8017 | 1 | 2014 |
| Essex Birdwatching Society | <i>Streptopelia decaocto</i> | bird | Collared Dove | Red listing based on 2001 IUCN guidelines (from 2017): Near Threatened | Church Broom Wood, Little Leighs | TL7216 | 3 | 2015 |
| Essex Birdwatching Society | <i>Streptopelia decaocto</i> | bird | Collared Dove | Red listing based on 2001 IUCN guidelines (from 2017): Near Threatened | Church Broom Wood, Little Leighs | TL7116 | 3 | 2017 |

| | | | | | | | | |
|----------------------------|------------------------------|------|---------------|--|--------------------------------|--------|----|------|
| Essex Birdwatching Society | <i>Streptopelia decaocto</i> | bird | Collared Dove | Red listing based on 2001 IUCN guidelines (from 2017): Near Threatened | Chelmsford, Our Garden | TL7008 | 1 | 2018 |
| Essex Birdwatching Society | <i>Streptopelia decaocto</i> | bird | Collared Dove | Red listing based on 2001 IUCN guidelines (from 2017): Near Threatened | Chelmsford Station | TL7007 | 1 | 2018 |
| Essex Birdwatching Society | <i>Streptopelia decaocto</i> | bird | Collared Dove | Red listing based on 2001 IUCN guidelines (from 2017): Near Threatened | Chelmsford Area | TL7109 | 2 | 2014 |
| Essex Birdwatching Society | <i>Streptopelia turtur</i> | bird | Turtle Dove | Red listing based on 2001 IUCN guidelines (from 2017): Critically Endangered | Russell Green GP Boreham | TL7509 | 1 | 2018 |
| Essex Birdwatching Society | <i>Streptopelia turtur</i> | bird | Turtle Dove | Red listing based on 2001 IUCN guidelines (from 2017): Critically Endangered | Russell Green GP | TL7512 | 1 | 2018 |
| Essex Birdwatching Society | <i>Streptopelia turtur</i> | bird | Turtle Dove | Red listing based on 2001 IUCN guidelines (from 2017): Critically Endangered | Russell Green | TL7412 | 16 | 2014 |
| Essex Birdwatching Society | <i>Streptopelia turtur</i> | bird | Turtle Dove | Red listing based on 2001 IUCN guidelines (from 2017): Critically Endangered | Phyllis Currie Reserve | TL7218 | 4 | 2017 |
| Essex Birdwatching Society | <i>Streptopelia turtur</i> | bird | Turtle Dove | Red listing based on 2001 IUCN guidelines (from 2017): Critically Endangered | Russell Green Gravel Pit | TL7412 | 2 | 2017 |
| Essex Birdwatching Society | <i>Streptopelia turtur</i> | bird | Turtle Dove | Red listing based on 2001 IUCN guidelines (from 2017): Critically Endangered | TL7808 | TL7808 | 1 | 2013 |
| Essex Birdwatching Society | <i>Streptopelia turtur</i> | bird | Turtle Dove | Red listing based on 2001 IUCN guidelines (from 2017): Critically Endangered | TL8009 | TL8009 | 1 | 2014 |
| Essex Birdwatching Society | <i>Streptopelia turtur</i> | bird | Turtle Dove | Red listing based on 2001 IUCN guidelines (from 2017): Critically Endangered | Ulting | TL8008 | 1 | 2014 |
| Essex Birdwatching Society | <i>Streptopelia turtur</i> | bird | Turtle Dove | Red listing based on 2001 IUCN guidelines (from 2017): Critically Endangered | Ulting Church | TL8008 | 1 | 2015 |
| Essex Birdwatching Society | <i>Streptopelia turtur</i> | bird | Turtle Dove | Red listing based on 2001 IUCN guidelines (from 2017): Critically Endangered | west of Phyllis Currie Reserve | TL7218 | 4 | 2014 |
| Essex Birdwatching Society | <i>Streptopelia turtur</i> | bird | Turtle Dove | Red listing based on 2001 IUCN guidelines (from 2017): Critically Endangered | Phyllis Currie NR | TL7117 | 1 | 2018 |

| | | | | | | | | |
|----------------------------|----------------------------|------|-------------|--|--|--------|----|------|
| Essex Birdwatching Society | <i>Streptopelia turtur</i> | bird | Turtle Dove | Red listing based on 2001 IUCN guidelines (from 2017): Critically Endangered | Mobile-TL7808 | TL7808 | 1 | 2013 |
| Essex Birdwatching Society | <i>Streptopelia turtur</i> | bird | Turtle Dove | Red listing based on 2001 IUCN guidelines (from 2017): Critically Endangered | Leez Reservoir | TL7118 | 3 | 2014 |
| Essex Birdwatching Society | <i>Streptopelia turtur</i> | bird | Turtle Dove | Red listing based on 2001 IUCN guidelines (from 2017): Critically Endangered | Blackley Lane Gravel Pits near Willows Green | TL7219 | 5 | 2013 |
| Essex Birdwatching Society | <i>Streptopelia turtur</i> | bird | Turtle Dove | Red listing based on 2001 IUCN guidelines (from 2017): Critically Endangered | Blackley Lane Gravel Pits, Willows Green | TL7319 | 2 | 2015 |
| Essex Birdwatching Society | <i>Streptopelia turtur</i> | bird | Turtle Dove | Red listing based on 2001 IUCN guidelines (from 2017): Critically Endangered | Boreham | TL7412 | 1 | 2017 |
| Essex Birdwatching Society | <i>Streptopelia turtur</i> | bird | Turtle Dove | Red listing based on 2001 IUCN guidelines (from 2017): Critically Endangered | Boreham | TL7509 | 15 | 2018 |
| Essex Birdwatching Society | <i>Streptopelia turtur</i> | bird | Turtle Dove | Red listing based on 2001 IUCN guidelines (from 2017): Critically Endangered | Boreham | TL7510 | 12 | 2017 |
| Essex Birdwatching Society | <i>Streptopelia turtur</i> | bird | Turtle Dove | Red listing based on 2001 IUCN guidelines (from 2017): Critically Endangered | Boreham Church Road | TL7509 | 1 | 2015 |
| Essex Birdwatching Society | <i>Streptopelia turtur</i> | bird | Turtle Dove | Red listing based on 2001 IUCN guidelines (from 2017): Critically Endangered | Boreham, garden | TL7509 | 2 | 2013 |
| Essex Birdwatching Society | <i>Streptopelia turtur</i> | bird | Turtle Dove | Red listing based on 2001 IUCN guidelines (from 2017): Critically Endangered | Bulls Lodge Quarry, Boreham | TL7312 | 1 | 2017 |
| Essex Birdwatching Society | <i>Streptopelia turtur</i> | bird | Turtle Dove | Red listing based on 2001 IUCN guidelines (from 2017): Critically Endangered | Chelmsford, Bulls Lodge Farm | TL7310 | 2 | 2013 |
| Essex Birdwatching Society | <i>Streptopelia turtur</i> | bird | Turtle Dove | Red listing based on 2001 IUCN guidelines (from 2017): Critically Endangered | Chelmsford, Police headquarters | TL7207 | 1 | 2018 |
| Essex Birdwatching Society | <i>Strix aluco</i> | bird | Tawny Owl | Red listing based on 2001 IUCN guidelines (from 2017): Near Threatened | Newland Grove | TL7110 | 1 | 2015 |
| Essex Birdwatching Society | <i>Strix aluco</i> | bird | Tawny Owl | Red listing based on 2001 IUCN guidelines (from 2017): Near Threatened | Phyllis Currie NR | TL7117 | 2 | 2018 |

| | | | | | | | | |
|----------------------------|-------------------------|------|-----------|--|------------------------------|--------|----|------|
| Essex Birdwatching Society | <i>Strix aluco</i> | bird | Tawny Owl | Red listing based on 2001 IUCN guidelines (from 2017): Near Threatened | Terling | TL7614 | 6 | 2015 |
| Essex Birdwatching Society | <i>Strix aluco</i> | bird | Tawny Owl | Red listing based on 2001 IUCN guidelines (from 2017): Near Threatened | Terling | TL7615 | 1 | 2018 |
| Essex Birdwatching Society | <i>Strix aluco</i> | bird | Tawny Owl | Red listing based on 2001 IUCN guidelines (from 2017): Near Threatened | Ulting | TL8008 | 2 | 2017 |
| Essex Birdwatching Society | <i>Strix aluco</i> | bird | Tawny Owl | Red listing based on 2001 IUCN guidelines (from 2017): Near Threatened | Witham | TL8115 | 1 | 2013 |
| Essex Birdwatching Society | <i>Strix aluco</i> | bird | Tawny Owl | Red listing based on 2001 IUCN guidelines (from 2017): Near Threatened | Mann Wood | TL7417 | 5 | 2015 |
| Essex Birdwatching Society | <i>Strix aluco</i> | bird | Tawny Owl | Red listing based on 2001 IUCN guidelines (from 2017): Near Threatened | Little Waltham | TL7012 | 1 | 2017 |
| Essex Birdwatching Society | <i>Strix aluco</i> | bird | Tawny Owl | Red listing based on 2001 IUCN guidelines (from 2017): Near Threatened | Hatfield Peverel | TL7811 | 2 | 2017 |
| Essex Birdwatching Society | <i>Strix aluco</i> | bird | Tawny Owl | Red listing based on 2001 IUCN guidelines (from 2017): Near Threatened | Black Notley | TL7620 | 16 | 2014 |
| Essex Birdwatching Society | <i>Strix aluco</i> | bird | Tawny Owl | Red listing based on 2001 IUCN guidelines (from 2017): Near Threatened | Boreham | TL7509 | 2 | 2018 |
| Essex Birdwatching Society | <i>Strix aluco</i> | bird | Tawny Owl | Red listing based on 2001 IUCN guidelines (from 2017): Near Threatened | Boreham | TL7510 | 4 | 2017 |
| Essex Birdwatching Society | <i>Strix aluco</i> | bird | Tawny Owl | Red listing based on 2001 IUCN guidelines (from 2017): Near Threatened | Fairstead | TL7717 | 1 | 2013 |
| Essex Birdwatching Society | <i>Strix aluco</i> | bird | Tawny Owl | Red listing based on 2001 IUCN guidelines (from 2017): Near Threatened | Fell Christy Chelmsford | TL7008 | 1 | 2013 |
| Essex Birdwatching Society | <i>Strix aluco</i> | bird | Tawny Owl | Red listing based on 2001 IUCN guidelines (from 2017): Near Threatened | Great Leighs, Lyonshall Wood | TL7315 | 1 | 2017 |
| Essex Birdwatching Society | <i>Sturnus vulgaris</i> | bird | Starling | Red listing based on 2001 IUCN guidelines (from 2017): Vulnerable | Paper Mill Lock | TL7708 | 1 | 2018 |

| | | | | | | | | |
|----------------------------|-------------------------|------|----------|---|---|--------|----|------|
| Essex Birdwatching Society | <i>Sturnus vulgaris</i> | bird | Starling | Red listing based on 2001 IUCN guidelines (from 2017): Vulnerable | near Leighs sewage works | TL7216 | 3 | 2015 |
| Essex Birdwatching Society | <i>Sturnus vulgaris</i> | bird | Starling | Red listing based on 2001 IUCN guidelines (from 2017): Vulnerable | Mann Wood Great Leighs | TL7417 | 1 | 2014 |
| Essex Birdwatching Society | <i>Sturnus vulgaris</i> | bird | Starling | Red listing based on 2001 IUCN guidelines (from 2017): Vulnerable | Mann Wood | TL7417 | 1 | 2013 |
| Essex Birdwatching Society | <i>Sturnus vulgaris</i> | bird | Starling | Red listing based on 2001 IUCN guidelines (from 2017): Vulnerable | Little Waltham Nature Reserve | TL7111 | 1 | 2014 |
| Essex Birdwatching Society | <i>Sturnus vulgaris</i> | bird | Starling | Red listing based on 2001 IUCN guidelines (from 2017): Vulnerable | Little Waltham Meadows | TL7112 | 2 | 2018 |
| Essex Birdwatching Society | <i>Sturnus vulgaris</i> | bird | Starling | Red listing based on 2001 IUCN guidelines (from 2017): Vulnerable | Little Waltham garden | TL7012 | 6 | 2018 |
| Essex Birdwatching Society | <i>Sturnus vulgaris</i> | bird | Starling | Red listing based on 2001 IUCN guidelines (from 2017): Vulnerable | Little Baddow New Lake side church road | TL7608 | 1 | 2015 |
| Essex Birdwatching Society | <i>Sturnus vulgaris</i> | bird | Starling | Red listing based on 2001 IUCN guidelines (from 2017): Vulnerable | Little Baddow Bridge Pits | TL7608 | 18 | 2018 |
| Essex Birdwatching Society | <i>Sturnus vulgaris</i> | bird | Starling | Red listing based on 2001 IUCN guidelines (from 2017): Vulnerable | Little Baddow | TL7708 | 1 | 2015 |
| Essex Birdwatching Society | <i>Sturnus vulgaris</i> | bird | Starling | Red listing based on 2001 IUCN guidelines (from 2017): Vulnerable | Leez Reservoir | TL7118 | 5 | 2015 |
| Essex Birdwatching Society | <i>Sturnus vulgaris</i> | bird | Starling | Red listing based on 2001 IUCN guidelines (from 2017): Vulnerable | Leez Reservoir | TL7018 | 5 | 2018 |
| Essex Birdwatching Society | <i>Sturnus vulgaris</i> | bird | Starling | Red listing based on 2001 IUCN guidelines (from 2017): Vulnerable | Jo | TL8113 | 10 | 2014 |
| Essex Birdwatching Society | <i>Sturnus vulgaris</i> | bird | Starling | Red listing based on 2001 IUCN guidelines (from 2017): Vulnerable | Paper Mill Lock | TL7709 | 1 | 2017 |
| Essex Birdwatching Society | <i>Sturnus vulgaris</i> | bird | Starling | Red listing based on 2001 IUCN guidelines (from 2017): Vulnerable | Phyllis Currie Reserve | TL7218 | 1 | 2013 |

| | | | | | | | | |
|----------------------------|-------------------------|------|----------|---|--|--------|-----|------|
| Essex Birdwatching Society | <i>Sturnus vulgaris</i> | bird | Starling | Red listing based on 2001 IUCN guidelines (from 2017): Vulnerable | River | TL8114 | 4 | 2014 |
| Essex Birdwatching Society | <i>Sturnus vulgaris</i> | bird | Starling | Red listing based on 2001 IUCN guidelines (from 2017): Vulnerable | Whitemead, Broomfield | TL7010 | 1 | 2015 |
| Essex Birdwatching Society | <i>Sturnus vulgaris</i> | bird | Starling | Red listing based on 2001 IUCN guidelines (from 2017): Vulnerable | White Notley football field | TL7917 | 1 | 2015 |
| Essex Birdwatching Society | <i>Sturnus vulgaris</i> | bird | Starling | Red listing based on 2001 IUCN guidelines (from 2017): Vulnerable | White Notley | TL7818 | 8 | 2015 |
| Essex Birdwatching Society | <i>Sturnus vulgaris</i> | bird | Starling | Red listing based on 2001 IUCN guidelines (from 2017): Vulnerable | White Notley | TL7717 | 1 | 2018 |
| Essex Birdwatching Society | <i>Sturnus vulgaris</i> | bird | Starling | Red listing based on 2001 IUCN guidelines (from 2017): Vulnerable | Thistley Green | TL7109 | 2 | 2014 |
| Essex Birdwatching Society | <i>Sturnus vulgaris</i> | bird | Starling | Red listing based on 2001 IUCN guidelines (from 2017): Vulnerable | Terling | TL7715 | 1 | 2013 |
| Essex Birdwatching Society | <i>Sturnus vulgaris</i> | bird | Starling | Red listing based on 2001 IUCN guidelines (from 2017): Vulnerable | Terling | TL7614 | 241 | 2015 |
| Essex Birdwatching Society | <i>Sturnus vulgaris</i> | bird | Starling | Red listing based on 2001 IUCN guidelines (from 2017): Vulnerable | Springfield | TL7109 | 3 | 2018 |
| Essex Birdwatching Society | <i>Sturnus vulgaris</i> | bird | Starling | Red listing based on 2001 IUCN guidelines (from 2017): Vulnerable | Russell Green Gravel Pit | TL7412 | 1 | 2017 |
| Essex Birdwatching Society | <i>Sturnus vulgaris</i> | bird | Starling | Red listing based on 2001 IUCN guidelines (from 2017): Vulnerable | Russell Green | TL7412 | 35 | 2018 |
| Essex Birdwatching Society | <i>Sturnus vulgaris</i> | bird | Starling | Red listing based on 2001 IUCN guidelines (from 2017): Vulnerable | River Chelmer (Bond St to Riverside Retail Pk) | TL7107 | 20 | 2013 |
| Essex Birdwatching Society | <i>Sturnus vulgaris</i> | bird | Starling | Red listing based on 2001 IUCN guidelines (from 2017): Vulnerable | river brain notley | TL7620 | 1 | 2013 |
| Essex Birdwatching Society | <i>Sturnus vulgaris</i> | bird | Starling | Red listing based on 2001 IUCN guidelines (from 2017): Vulnerable | Willows Green, Blackley Lane Gravel Pits | TL7219 | 1 | 2017 |

| | | | | | | | | |
|----------------------------|-------------------------|------|----------|---|--|--------|----|------|
| Essex Birdwatching Society | <i>Sturnus vulgaris</i> | bird | Starling | Red listing based on 2001 IUCN guidelines (from 2017): Vulnerable | 137 Pump Lane, Chelmsford | TL7208 | 2 | 2018 |
| Essex Birdwatching Society | <i>Sturnus vulgaris</i> | bird | Starling | Red listing based on 2001 IUCN guidelines (from 2017): Vulnerable | Boreham, Church Road | TL7608 | 1 | 2018 |
| Essex Birdwatching Society | <i>Sturnus vulgaris</i> | bird | Starling | Red listing based on 2001 IUCN guidelines (from 2017): Vulnerable | Boreham GP | TL7511 | 1 | 2015 |
| Essex Birdwatching Society | <i>Sturnus vulgaris</i> | bird | Starling | Red listing based on 2001 IUCN guidelines (from 2017): Vulnerable | Boreham | TL7510 | 4 | 2017 |
| Essex Birdwatching Society | <i>Sturnus vulgaris</i> | bird | Starling | Red listing based on 2001 IUCN guidelines (from 2017): Vulnerable | Boreham | TL7509 | 16 | 2018 |
| Essex Birdwatching Society | <i>Sturnus vulgaris</i> | bird | Starling | Red listing based on 2001 IUCN guidelines (from 2017): Vulnerable | Blackley Lane Gravel Pits, Willows Green | TL7319 | 7 | 2018 |
| Essex Birdwatching Society | <i>Sturnus vulgaris</i> | bird | Starling | Red listing based on 2001 IUCN guidelines (from 2017): Vulnerable | Blackley Lane Gravel Pits near Willows Green | TL7219 | 6 | 2014 |
| Essex Birdwatching Society | <i>Sturnus vulgaris</i> | bird | Starling | Red listing based on 2001 IUCN guidelines (from 2017): Vulnerable | Blackley Lane Gravel Pits near Willows Green | TL7219 | 5 | 2013 |
| Essex Birdwatching Society | <i>Sturnus vulgaris</i> | bird | Starling | Red listing based on 2001 IUCN guidelines (from 2017): Vulnerable | Black Notley | TL7620 | 1 | 2013 |
| Essex Birdwatching Society | <i>Sturnus vulgaris</i> | bird | Starling | Red listing based on 2001 IUCN guidelines (from 2017): Vulnerable | A130 Little Waltham | TL7113 | 1 | 2018 |
| Essex Birdwatching Society | <i>Sturnus vulgaris</i> | bird | Starling | Red listing based on 2001 IUCN guidelines (from 2017): Vulnerable | A12-A130 Springfield Services | TL7407 | 1 | 2017 |
| Essex Birdwatching Society | <i>Sturnus vulgaris</i> | bird | Starling | Red listing based on 2001 IUCN guidelines (from 2017): Vulnerable | A12 Hatfield Peverel | TL7811 | 1 | 2017 |
| Essex Birdwatching Society | <i>Sturnus vulgaris</i> | bird | Starling | Red listing based on 2001 IUCN guidelines (from 2017): Vulnerable | 35 Church Road, Chelmsford | TL7509 | 2 | 2018 |
| Essex Birdwatching Society | <i>Sturnus vulgaris</i> | bird | Starling | Red listing based on 2001 IUCN guidelines (from 2017): Vulnerable | Bunny's Walk | TL7108 | 15 | 2014 |

| | | | | | | | | |
|----------------------------|-------------------------|------|----------|---|---|--------|-----|------|
| Essex Birdwatching Society | <i>Sturnus vulgaris</i> | bird | Starling | Red listing based on 2001 IUCN guidelines (from 2017): Vulnerable | Channel's Golf Course, Chelmsford | TL7211 | 2 | 2018 |
| Essex Birdwatching Society | <i>Sturnus vulgaris</i> | bird | Starling | Red listing based on 2001 IUCN guidelines (from 2017): Vulnerable | Chelmsford | TL7007 | 1 | 2014 |
| Essex Birdwatching Society | <i>Sturnus vulgaris</i> | bird | Starling | Red listing based on 2001 IUCN guidelines (from 2017): Vulnerable | Helston Road, Springfield | TL7208 | 3 | 2015 |
| Essex Birdwatching Society | <i>Sturnus vulgaris</i> | bird | Starling | Red listing based on 2001 IUCN guidelines (from 2017): Vulnerable | Heather Hills EWT | TL7807 | 1 | 2015 |
| Essex Birdwatching Society | <i>Sturnus vulgaris</i> | bird | Starling | Red listing based on 2001 IUCN guidelines (from 2017): Vulnerable | Fishing lake by A130, Belsteads Farm Lane | TL7110 | 1 | 2013 |
| Essex Birdwatching Society | <i>Sturnus vulgaris</i> | bird | Starling | Red listing based on 2001 IUCN guidelines (from 2017): Vulnerable | Fell Christy Garden | TL7008 | 1 | 2014 |
| Essex Birdwatching Society | <i>Sturnus vulgaris</i> | bird | Starling | Red listing based on 2001 IUCN guidelines (from 2017): Vulnerable | Farm View, Black Notley | TL7620 | 154 | 2014 |
| Essex Birdwatching Society | <i>Sturnus vulgaris</i> | bird | Starling | Red listing based on 2001 IUCN guidelines (from 2017): Vulnerable | essex russell green reservoir | TL7412 | 1 | 2015 |
| Essex Birdwatching Society | <i>Sturnus vulgaris</i> | bird | Starling | Red listing based on 2001 IUCN guidelines (from 2017): Vulnerable | Church Broom Wood, Little Leighs | TL7216 | 1 | 2015 |
| Essex Birdwatching Society | <i>Sturnus vulgaris</i> | bird | Starling | Red listing based on 2001 IUCN guidelines (from 2017): Vulnerable | Church Broom Wood, Little Leighs | TL7116 | 1 | 2017 |
| Essex Birdwatching Society | <i>Sturnus vulgaris</i> | bird | Starling | Red listing based on 2001 IUCN guidelines (from 2017): Vulnerable | Chelmsford Central | TL7107 | 1 | 2018 |
| Essex Birdwatching Society | <i>Sturnus vulgaris</i> | bird | Starling | Red listing based on 2001 IUCN guidelines (from 2017): Vulnerable | Chelmsford Station | TL7007 | 1 | 2017 |
| Essex Birdwatching Society | <i>Sturnus vulgaris</i> | bird | Starling | Red listing based on 2001 IUCN guidelines (from 2017): Vulnerable | Chelmsford, Bulls Lodge | TL7409 | 1 | 2018 |
| Essex Birdwatching Society | <i>Sturnus vulgaris</i> | bird | Starling | Red listing based on 2001 IUCN guidelines (from 2017): Vulnerable | Chelmsford, Bulls Lodge Farm | TL7310 | 1 | 2013 |

| | | | | | | | | |
|----------------------------|-------------------------|--------------------|-----------|--|---|----------|----|------|
| Essex Birdwatching Society | <i>Sturnus vulgaris</i> | bird | Starling | Red listing based on 2001 IUCN guidelines (from 2017): Vulnerable | Chipping Hill School, Witham | TL8113 | 1 | 2014 |
| Essex Field Club | <i>Sus scrofa</i> | terrestrial mammal | Wild Boar | Red listing based on 2001 IUCN guidelines (from 2018): Data Deficient | TL737187 | TL737187 | 1 | 2004 |
| Essex Birdwatching Society | <i>Tadorna tadorna</i> | bird | Shelduck | Red listing based on 2001 IUCN guidelines (from 2017): Endangered, Red listing based on 2001 IUCN guidelines (from 2017): Endangered | Terling | TL7614 | 17 | 2015 |
| Essex Birdwatching Society | <i>Tadorna tadorna</i> | bird | Shelduck | Red listing based on 2001 IUCN guidelines (from 2017): Endangered, Red listing based on 2001 IUCN guidelines (from 2017): Endangered | Russell Green | TL7412 | 2 | 2018 |
| Essex Birdwatching Society | <i>Tadorna tadorna</i> | bird | Shelduck | Red listing based on 2001 IUCN guidelines (from 2017): Endangered, Red listing based on 2001 IUCN guidelines (from 2017): Endangered | Ridley Hall near Terling | TL7515 | 1 | 2014 |
| Essex Birdwatching Society | <i>Tadorna tadorna</i> | bird | Shelduck | Red listing based on 2001 IUCN guidelines (from 2017): Endangered, Red listing based on 2001 IUCN guidelines (from 2017): Endangered | Pewet Island | TL7218 | 1 | 2015 |
| Essex Birdwatching Society | <i>Tadorna tadorna</i> | bird | Shelduck | Red listing based on 2001 IUCN guidelines (from 2017): Endangered, Red listing based on 2001 IUCN guidelines (from 2017): Endangered | near Terling Hall | TL7713 | 4 | 2014 |
| Essex Birdwatching Society | <i>Tadorna tadorna</i> | bird | Shelduck | Red listing based on 2001 IUCN guidelines (from 2017): Endangered, Red listing based on 2001 IUCN guidelines (from 2017): Endangered | Little Baddow New Lake side church road | TL7608 | 3 | 2015 |
| Essex Birdwatching Society | <i>Tadorna tadorna</i> | bird | Shelduck | Red listing based on 2001 IUCN guidelines (from 2017): Endangered, Red listing based on 2001 IUCN guidelines (from 2017): Endangered | Little Baddow Bridge Pits | TL7608 | 9 | 2018 |
| Essex Birdwatching Society | <i>Tadorna tadorna</i> | bird | Shelduck | Red listing based on 2001 IUCN guidelines (from 2017): Endangered, Red listing based on 2001 IUCN guidelines (from 2017): Endangered | farm reservoir near Whitelands Grove | TL7813 | 1 | 2015 |
| Essex Birdwatching Society | <i>Tadorna tadorna</i> | bird | Shelduck | Red listing based on 2001 IUCN guidelines (from 2017): Endangered, Red listing based on 2001 IUCN guidelines (from 2017): Endangered | Boreham, Church Road | TL7608 | 1 | 2018 |

| | | | | | | | | |
|----------------------------|------------------------------|-----------------|------------------|--|--|--------|---|------|
| Essex Birdwatching Society | <i>Tadorna tadorna</i> | bird | Shelduck | Red listing based on 2001 IUCN guidelines (from 2017): Endangered, Red listing based on 2001 IUCN guidelines (from 2017): Endangered | Boreham | TL7510 | 5 | 2015 |
| Essex Birdwatching Society | <i>Tadorna tadorna</i> | bird | Shelduck | Red listing based on 2001 IUCN guidelines (from 2017): Endangered, Red listing based on 2001 IUCN guidelines (from 2017): Endangered | Boreham | TL7509 | 6 | 2018 |
| Essex Field Club | <i>Trifolium ochroleucon</i> | flowering plant | Sulphur Clover | Red listing based on 2001 IUCN guidelines (from 2014): Vulnerable | Cressing | TL7919 | 1 | 1989 |
| Essex Field Club | <i>Trifolium ochroleucon</i> | flowering plant | Sulphur Clover | Red listing based on 2001 IUCN guidelines (from 2014): Vulnerable | Great Leighs | TL7018 | 1 | 1986 |
| Essex Field Club | <i>Trifolium ochroleucon</i> | flowering plant | Sulphur Clover | Red listing based on 2001 IUCN guidelines (from 2014): Vulnerable | Lt Waltham, CHL_18 & 17, A130 verges | TL7112 | 1 | 2017 |
| Essex Birdwatching Society | <i>Tringa erythropus</i> | bird | Spotted Redshank | Red listing based on 2001 IUCN guidelines (from 2017): Endangered | Blackley Lane Gravel Pits near Willows Green | TL7219 | 1 | 2013 |
| Essex Birdwatching Society | <i>Tringa erythropus</i> | bird | Spotted Redshank | Red listing based on 2001 IUCN guidelines (from 2017): Endangered | Boreham | TL7510 | 1 | 2015 |
| Essex Birdwatching Society | <i>Tringa glareola</i> | bird | Wood Sandpiper | Red listing based on 2001 IUCN guidelines (from 2017): Endangered | Little Baddow Bridge Pits | TL7608 | 1 | 2018 |
| Essex Birdwatching Society | <i>Tringa glareola</i> | bird | Wood Sandpiper | Red listing based on 2001 IUCN guidelines (from 2017): Endangered | Boreham | TL7510 | 1 | 2015 |
| Essex Birdwatching Society | <i>Tringa glareola</i> | bird | Wood Sandpiper | Red listing based on 2001 IUCN guidelines (from 2017): Endangered | Boreham | TL7509 | 1 | 2018 |
| Essex Birdwatching Society | <i>Tringa ochropus</i> | bird | Green Sandpiper | Red listing based on 2001 IUCN guidelines (from 2017): Endangered, Red listing based on 2001 IUCN guidelines (from 2017): Endangered | Russell Green GP | TL7512 | 4 | 2018 |
| Essex Birdwatching Society | <i>Tringa ochropus</i> | bird | Green Sandpiper | Red listing based on 2001 IUCN guidelines (from 2017): Endangered, Red listing based on 2001 IUCN guidelines (from 2017): Endangered | Russell Green GPs, near Chelmsford | TL7412 | 1 | 2015 |
| Essex Birdwatching Society | <i>Tringa ochropus</i> | bird | Green Sandpiper | Red listing based on 2001 IUCN guidelines (from 2017): Endangered, Red listing based on 2001 IUCN guidelines (from 2017): Endangered | Russell Green Gravel Pit | TL7412 | 2 | 2017 |

| | | | | | | | | |
|----------------------------|------------------------|------|-----------------|--|--|--------|----|------|
| Essex Birdwatching Society | <i>Tringa ochropus</i> | bird | Green Sandpiper | Red listing based on 2001 IUCN guidelines (from 2017): Endangered, Red listing based on 2001 IUCN guidelines (from 2017): Endangered | Terling | TL7614 | 2 | 2015 |
| Essex Birdwatching Society | <i>Tringa ochropus</i> | bird | Green Sandpiper | Red listing based on 2001 IUCN guidelines (from 2017): Endangered, Red listing based on 2001 IUCN guidelines (from 2017): Endangered | Thistley Green | TL7019 | 1 | 2013 |
| Essex Birdwatching Society | <i>Tringa ochropus</i> | bird | Green Sandpiper | Red listing based on 2001 IUCN guidelines (from 2017): Endangered, Red listing based on 2001 IUCN guidelines (from 2017): Endangered | TL7019 | TL7019 | 1 | 2013 |
| Essex Birdwatching Society | <i>Tringa ochropus</i> | bird | Green Sandpiper | Red listing based on 2001 IUCN guidelines (from 2017): Endangered, Red listing based on 2001 IUCN guidelines (from 2017): Endangered | TL7110 | TL7110 | 1 | 2015 |
| Essex Birdwatching Society | <i>Tringa ochropus</i> | bird | Green Sandpiper | Red listing based on 2001 IUCN guidelines (from 2017): Endangered, Red listing based on 2001 IUCN guidelines (from 2017): Endangered | Russell Green | TL7412 | 17 | 2018 |
| Essex Birdwatching Society | <i>Tringa ochropus</i> | bird | Green Sandpiper | Red listing based on 2001 IUCN guidelines (from 2017): Endangered, Red listing based on 2001 IUCN guidelines (from 2017): Endangered | Reservoir, Writtle College, TL6707 | TL7607 | 1 | 2014 |
| Essex Birdwatching Society | <i>Tringa ochropus</i> | bird | Green Sandpiper | Red listing based on 2001 IUCN guidelines (from 2017): Endangered, Red listing based on 2001 IUCN guidelines (from 2017): Endangered | Little Baddow Bridge Pits | TL7608 | 5 | 2018 |
| Essex Birdwatching Society | <i>Tringa ochropus</i> | bird | Green Sandpiper | Red listing based on 2001 IUCN guidelines (from 2017): Endangered, Red listing based on 2001 IUCN guidelines (from 2017): Endangered | Blackley Lane Gravel Pits near Willows Green | TL7219 | 1 | 2014 |
| Essex Birdwatching Society | <i>Tringa ochropus</i> | bird | Green Sandpiper | Red listing based on 2001 IUCN guidelines (from 2017): Endangered, Red listing based on 2001 IUCN guidelines (from 2017): Endangered | Boreham | TL7509 | 7 | 2018 |
| Essex Birdwatching Society | <i>Tringa ochropus</i> | bird | Green Sandpiper | Red listing based on 2001 IUCN guidelines (from 2017): Endangered, Red listing based on 2001 IUCN guidelines (from 2017): Endangered | Boreham | TL7510 | 4 | 2015 |

| | | | | | | | | |
|----------------------------|------------------------|------|-----------------|---|--------------------------------------|--------|----|------|
| Essex Birdwatching Society | <i>Tringa ochropus</i> | bird | Green Sandpiper | Red listing based on 2001 IUCN guidelines (from 2017): Endangered, Red listing based on 2001 IUCN guidelines (from 2017): Endangered | Boreham GP | TL7511 | 1 | 2014 |
| Essex Birdwatching Society | <i>Tringa ochropus</i> | bird | Green Sandpiper | Red listing based on 2001 IUCN guidelines (from 2017): Endangered, Red listing based on 2001 IUCN guidelines (from 2017): Endangered | Elm Hall Farm Reservoir, Faulkbourne | TL8017 | 1 | 2014 |
| Essex Birdwatching Society | <i>Tringa ochropus</i> | bird | Green Sandpiper | Red listing based on 2001 IUCN guidelines (from 2017): Endangered, Red listing based on 2001 IUCN guidelines (from 2017): Endangered | Leez Reservoir | TL7018 | 15 | 2018 |
| Essex Birdwatching Society | <i>Tringa ochropus</i> | bird | Green Sandpiper | Red listing based on 2001 IUCN guidelines (from 2017): Endangered, Red listing based on 2001 IUCN guidelines (from 2017): Endangered | Leez Reservoir | TL7118 | 3 | 2015 |
| Essex Birdwatching Society | <i>Tringa totanus</i> | bird | Redshank | Red listing based on 2001 IUCN guidelines (from 2017): Near Threatened, Red listing based on 2001 IUCN guidelines (from 2017): Vulnerable | Boreham | TL7510 | 4 | 2015 |
| Essex Birdwatching Society | <i>Tringa totanus</i> | bird | Redshank | Red listing based on 2001 IUCN guidelines (from 2017): Near Threatened, Red listing based on 2001 IUCN guidelines (from 2017): Vulnerable | Russell Green | TL7412 | 2 | 2015 |
| Essex Birdwatching Society | <i>Turdus iliacus</i> | bird | Redwing | Red listing based on 2001 IUCN guidelines (from 2017): Critically Endangered | Phyllis Currie Reserve | TL7218 | 3 | 2014 |
| Essex Birdwatching Society | <i>Turdus iliacus</i> | bird | Redwing | Red listing based on 2001 IUCN guidelines (from 2017): Critically Endangered | Phyllis Currie NR | TL7218 | 1 | 2015 |
| Essex Birdwatching Society | <i>Turdus iliacus</i> | bird | Redwing | Red listing based on 2001 IUCN guidelines (from 2017): Critically Endangered | Paper Mill Lock | TL7708 | 1 | 2018 |
| Essex Birdwatching Society | <i>Turdus iliacus</i> | bird | Redwing | Red listing based on 2001 IUCN guidelines (from 2017): Critically Endangered | Newland Grove | TL7110 | 15 | 2017 |
| Essex Birdwatching Society | <i>Turdus iliacus</i> | bird | Redwing | Red listing based on 2001 IUCN guidelines (from 2017): Critically Endangered | near Leighs sewage works | TL7216 | 5 | 2015 |

| | | | | | | | | |
|----------------------------|-----------------------|------|---------|--|--|--------|---|------|
| Essex Birdwatching Society | <i>Turdus iliacus</i> | bird | Redwing | Red listing based on 2001 IUCN guidelines (from 2017): Critically Endangered | Mann Wood Great Leighs | TL7417 | 1 | 2014 |
| Essex Birdwatching Society | <i>Turdus iliacus</i> | bird | Redwing | Red listing based on 2001 IUCN guidelines (from 2017): Critically Endangered | Lyonshall Wood | TL7314 | 1 | 2015 |
| Essex Birdwatching Society | <i>Turdus iliacus</i> | bird | Redwing | Red listing based on 2001 IUCN guidelines (from 2017): Critically Endangered | Little Green Road | TL7118 | 1 | 2018 |
| Essex Birdwatching Society | <i>Turdus iliacus</i> | bird | Redwing | Red listing based on 2001 IUCN guidelines (from 2017): Critically Endangered | Little Waltham | TL7012 | 2 | 2018 |
| Essex Birdwatching Society | <i>Turdus iliacus</i> | bird | Redwing | Red listing based on 2001 IUCN guidelines (from 2017): Critically Endangered | Little Leighs, Church Broom Wood | TL7116 | 1 | 2018 |
| Essex Birdwatching Society | <i>Turdus iliacus</i> | bird | Redwing | Red listing based on 2001 IUCN guidelines (from 2017): Critically Endangered | Little Baddow Bridge Pits | TL7608 | 5 | 2018 |
| Essex Birdwatching Society | <i>Turdus iliacus</i> | bird | Redwing | Red listing based on 2001 IUCN guidelines (from 2017): Critically Endangered | River Chelmer | TL7508 | 1 | 2018 |
| Essex Birdwatching Society | <i>Turdus iliacus</i> | bird | Redwing | Red listing based on 2001 IUCN guidelines (from 2017): Critically Endangered | River Ter area near Lyons Hall | TL7315 | 1 | 2015 |
| Essex Birdwatching Society | <i>Turdus iliacus</i> | bird | Redwing | Red listing based on 2001 IUCN guidelines (from 2017): Critically Endangered | Willows Green, Blackley Lane Gravel Pits | TL7219 | 1 | 2017 |
| Essex Birdwatching Society | <i>Turdus iliacus</i> | bird | Redwing | Red listing based on 2001 IUCN guidelines (from 2017): Critically Endangered | White Notley football field | TL7917 | 1 | 2015 |
| Essex Birdwatching Society | <i>Turdus iliacus</i> | bird | Redwing | Red listing based on 2001 IUCN guidelines (from 2017): Critically Endangered | White Notley | TL7818 | 3 | 2015 |
| Essex Birdwatching Society | <i>Turdus iliacus</i> | bird | Redwing | Red listing based on 2001 IUCN guidelines (from 2017): Critically Endangered | Tye Green, nr Cressing | TL7820 | 1 | 2013 |
| Essex Birdwatching Society | <i>Turdus iliacus</i> | bird | Redwing | Red listing based on 2001 IUCN guidelines (from 2017): Critically Endangered | Thistley Green | TL7109 | 3 | 2014 |
| Essex Birdwatching Society | <i>Turdus iliacus</i> | bird | Redwing | Red listing based on 2001 IUCN guidelines (from 2017): Critically Endangered | Thistley Green | TL7019 | 1 | 2014 |

| | | | | | | | | |
|----------------------------|-----------------------|------|---------|--|--|--------|----|------|
| Essex Birdwatching Society | <i>Turdus iliacus</i> | bird | Redwing | Red listing based on 2001 IUCN guidelines (from 2017): Critically Endangered | Terling | TL7715 | 2 | 2018 |
| Essex Birdwatching Society | <i>Turdus iliacus</i> | bird | Redwing | Red listing based on 2001 IUCN guidelines (from 2017): Critically Endangered | Terling | TL7614 | 76 | 2015 |
| Essex Birdwatching Society | <i>Turdus iliacus</i> | bird | Redwing | Red listing based on 2001 IUCN guidelines (from 2017): Critically Endangered | Springfield | TL7109 | 1 | 2017 |
| Essex Birdwatching Society | <i>Turdus iliacus</i> | bird | Redwing | Red listing based on 2001 IUCN guidelines (from 2017): Critically Endangered | Russell Green | TL7412 | 16 | 2018 |
| Essex Birdwatching Society | <i>Turdus iliacus</i> | bird | Redwing | Red listing based on 2001 IUCN guidelines (from 2017): Critically Endangered | Woodham Walter | TL7907 | 2 | 2017 |
| Essex Birdwatching Society | <i>Turdus iliacus</i> | bird | Redwing | Red listing based on 2001 IUCN guidelines (from 2017): Critically Endangered | Little Baddow | TL7707 | 1 | 2017 |
| Essex Birdwatching Society | <i>Turdus iliacus</i> | bird | Redwing | Red listing based on 2001 IUCN guidelines (from 2017): Critically Endangered | Bunny's Walk | TL7108 | 3 | 2014 |
| Essex Birdwatching Society | <i>Turdus iliacus</i> | bird | Redwing | Red listing based on 2001 IUCN guidelines (from 2017): Critically Endangered | Boreham GP | TL7511 | 1 | 2015 |
| Essex Birdwatching Society | <i>Turdus iliacus</i> | bird | Redwing | Red listing based on 2001 IUCN guidelines (from 2017): Critically Endangered | Boreham GP | TL7412 | 1 | 2018 |
| Essex Birdwatching Society | <i>Turdus iliacus</i> | bird | Redwing | Red listing based on 2001 IUCN guidelines (from 2017): Critically Endangered | Boreham | TL7510 | 17 | 2017 |
| Essex Birdwatching Society | <i>Turdus iliacus</i> | bird | Redwing | Red listing based on 2001 IUCN guidelines (from 2017): Critically Endangered | Boreham | TL7509 | 4 | 2018 |
| Essex Birdwatching Society | <i>Turdus iliacus</i> | bird | Redwing | Red listing based on 2001 IUCN guidelines (from 2017): Critically Endangered | Blackley Lane Gravel Pits, Willows Green | TL7319 | 2 | 2018 |
| Essex Birdwatching Society | <i>Turdus iliacus</i> | bird | Redwing | Red listing based on 2001 IUCN guidelines (from 2017): Critically Endangered | Blackley Lane Gravel Pits near Willows Green | TL7219 | 4 | 2014 |
| Essex Birdwatching Society | <i>Turdus iliacus</i> | bird | Redwing | Red listing based on 2001 IUCN guidelines (from 2017): Critically Endangered | Blackley Lane Gravel Pits near Willows Green | TL7219 | 6 | 2013 |

| | | | | | | | | |
|----------------------------|-----------------------|------|---------|--|--------------------------------------|--------|----|------|
| Essex Birdwatching Society | <i>Turdus iliacus</i> | bird | Redwing | Red listing based on 2001 IUCN guidelines (from 2017): Critically Endangered | Black Notley | TL7620 | 1 | 2013 |
| Essex Birdwatching Society | <i>Turdus iliacus</i> | bird | Redwing | Red listing based on 2001 IUCN guidelines (from 2017): Critically Endangered | Avon Walk, Witham | TL8115 | 1 | 2013 |
| Essex Birdwatching Society | <i>Turdus iliacus</i> | bird | Redwing | Red listing based on 2001 IUCN guidelines (from 2017): Critically Endangered | Chelmsford Station | TL7007 | 1 | 2017 |
| Essex Birdwatching Society | <i>Turdus iliacus</i> | bird | Redwing | Red listing based on 2001 IUCN guidelines (from 2017): Critically Endangered | Chelmsford, Bulls Lodge | TL7409 | 1 | 2018 |
| Essex Birdwatching Society | <i>Turdus iliacus</i> | bird | Redwing | Red listing based on 2001 IUCN guidelines (from 2017): Critically Endangered | Chelmsford, Bulls Lodge Farm | TL7310 | 2 | 2013 |
| Essex Birdwatching Society | <i>Turdus iliacus</i> | bird | Redwing | Red listing based on 2001 IUCN guidelines (from 2017): Critically Endangered | Leez Reservoir | TL7118 | 9 | 2015 |
| Essex Birdwatching Society | <i>Turdus iliacus</i> | bird | Redwing | Red listing based on 2001 IUCN guidelines (from 2017): Critically Endangered | Leez Reservoir | TL7018 | 5 | 2018 |
| Essex Birdwatching Society | <i>Turdus iliacus</i> | bird | Redwing | Red listing based on 2001 IUCN guidelines (from 2017): Critically Endangered | Jo | TL8113 | 1 | 2014 |
| Essex Birdwatching Society | <i>Turdus iliacus</i> | bird | Redwing | Red listing based on 2001 IUCN guidelines (from 2017): Critically Endangered | Great Leighs, Phyllis Currie Reserve | TL7218 | 2 | 2017 |
| Essex Birdwatching Society | <i>Turdus iliacus</i> | bird | Redwing | Red listing based on 2001 IUCN guidelines (from 2017): Critically Endangered | Great Leighs | TL7217 | 2 | 2015 |
| Essex Birdwatching Society | <i>Turdus iliacus</i> | bird | Redwing | Red listing based on 2001 IUCN guidelines (from 2017): Critically Endangered | Gamble's Green | TL7614 | 1 | 2017 |
| Essex Birdwatching Society | <i>Turdus iliacus</i> | bird | Redwing | Red listing based on 2001 IUCN guidelines (from 2017): Critically Endangered | Farm View, Black Notley | TL7620 | 16 | 2014 |
| Essex Birdwatching Society | <i>Turdus iliacus</i> | bird | Redwing | Red listing based on 2001 IUCN guidelines (from 2017): Critically Endangered | Church Broom Wood, Little Leighs | TL7216 | 3 | 2015 |
| Essex Birdwatching Society | <i>Turdus iliacus</i> | bird | Redwing | Red listing based on 2001 IUCN guidelines (from 2017): Critically Endangered | Church Broom Wood, Little Leighs | TL7116 | 4 | 2017 |

| | | | | | | | | |
|----------------------------|-----------------------|------|-----------|---|--------------------------------|--------|----|------|
| Essex Birdwatching Society | <i>Turdus iliacus</i> | bird | Redwing | Red listing based on 2001 IUCN guidelines (from 2017): Critically Endangered | Chelmsford, Church Road | TL7608 | 1 | 2018 |
| Essex Birdwatching Society | <i>Turdus pilaris</i> | bird | Fieldfare | Red listing based on 2001 IUCN guidelines (from 2017): Critically Endangered (possibly extinct) | River Chelmer | TL7508 | 1 | 2018 |
| Essex Birdwatching Society | <i>Turdus pilaris</i> | bird | Fieldfare | Red listing based on 2001 IUCN guidelines (from 2017): Critically Endangered (possibly extinct) | Ranks Green | TL7517 | 1 | 2015 |
| Essex Birdwatching Society | <i>Turdus pilaris</i> | bird | Fieldfare | Red listing based on 2001 IUCN guidelines (from 2017): Critically Endangered (possibly extinct) | Phyllis Currie Reserve | TL7218 | 1 | 2013 |
| Essex Birdwatching Society | <i>Turdus pilaris</i> | bird | Fieldfare | Red listing based on 2001 IUCN guidelines (from 2017): Critically Endangered (possibly extinct) | Paper Mill Lock | TL7709 | 1 | 2017 |
| Essex Birdwatching Society | <i>Turdus pilaris</i> | bird | Fieldfare | Red listing based on 2001 IUCN guidelines (from 2017): Critically Endangered (possibly extinct) | Newland Grove | TL7110 | 4 | 2015 |
| Essex Birdwatching Society | <i>Turdus pilaris</i> | bird | Fieldfare | Red listing based on 2001 IUCN guidelines (from 2017): Critically Endangered (possibly extinct) | near Leighs sewage works | TL7216 | 4 | 2015 |
| Essex Birdwatching Society | <i>Turdus pilaris</i> | bird | Fieldfare | Red listing based on 2001 IUCN guidelines (from 2017): Critically Endangered (possibly extinct) | Mann Wood Great Leighs | TL7417 | 1 | 2014 |
| Essex Birdwatching Society | <i>Turdus pilaris</i> | bird | Fieldfare | Red listing based on 2001 IUCN guidelines (from 2017): Critically Endangered (possibly extinct) | Lyonshall Wood | TL7314 | 1 | 2015 |
| Essex Birdwatching Society | <i>Turdus pilaris</i> | bird | Fieldfare | Red listing based on 2001 IUCN guidelines (from 2017): Critically Endangered (possibly extinct) | Little Waltham | TL7012 | 3 | 2018 |
| Essex Birdwatching Society | <i>Turdus pilaris</i> | bird | Fieldfare | Red listing based on 2001 IUCN guidelines (from 2017): Critically Endangered (possibly extinct) | Little Baddow, Heather Hills | TL7807 | 1 | 2017 |
| Essex Birdwatching Society | <i>Turdus pilaris</i> | bird | Fieldfare | Red listing based on 2001 IUCN guidelines (from 2017): Critically Endangered (possibly extinct) | River Ter area near Lyons Hall | TL7315 | 1 | 2015 |
| Essex Birdwatching Society | <i>Turdus pilaris</i> | bird | Fieldfare | Red listing based on 2001 IUCN guidelines (from 2017): Critically Endangered (possibly extinct) | Russell Green | TL7412 | 24 | 2018 |
| Essex Birdwatching Society | <i>Turdus pilaris</i> | bird | Fieldfare | Red listing based on 2001 IUCN guidelines (from 2017): Critically Endangered (possibly extinct) | Silver End playing fields | TL8019 | 2 | 2014 |

| | | | | | | | | |
|----------------------------|-----------------------|------|-----------|---|--|--------|----|------|
| Essex Birdwatching Society | <i>Turdus pilaris</i> | bird | Fieldfare | Red listing based on 2001 IUCN guidelines (from 2017): Critically Endangered (possibly extinct) | Woodham Walter | TL7907 | 1 | 2017 |
| Essex Birdwatching Society | <i>Turdus pilaris</i> | bird | Fieldfare | Red listing based on 2001 IUCN guidelines (from 2017): Critically Endangered (possibly extinct) | Willows Green, Blackley Lane Gravel Pits | TL7219 | 1 | 2017 |
| Essex Birdwatching Society | <i>Turdus pilaris</i> | bird | Fieldfare | Red listing based on 2001 IUCN guidelines (from 2017): Critically Endangered (possibly extinct) | White Notley football field | TL7917 | 1 | 2015 |
| Essex Birdwatching Society | <i>Turdus pilaris</i> | bird | Fieldfare | Red listing based on 2001 IUCN guidelines (from 2017): Critically Endangered (possibly extinct) | White Notley | TL7818 | 2 | 2013 |
| Essex Birdwatching Society | <i>Turdus pilaris</i> | bird | Fieldfare | Red listing based on 2001 IUCN guidelines (from 2017): Critically Endangered (possibly extinct) | Tye Green, nr Cressing | TL7820 | 1 | 2013 |
| Essex Birdwatching Society | <i>Turdus pilaris</i> | bird | Fieldfare | Red listing based on 2001 IUCN guidelines (from 2017): Critically Endangered (possibly extinct) | Thistley Green | TL7109 | 5 | 2014 |
| Essex Birdwatching Society | <i>Turdus pilaris</i> | bird | Fieldfare | Red listing based on 2001 IUCN guidelines (from 2017): Critically Endangered (possibly extinct) | Thistley Green | TL7019 | 3 | 2014 |
| Essex Birdwatching Society | <i>Turdus pilaris</i> | bird | Fieldfare | Red listing based on 2001 IUCN guidelines (from 2017): Critically Endangered (possibly extinct) | Terling | TL7915 | 1 | 2018 |
| Essex Birdwatching Society | <i>Turdus pilaris</i> | bird | Fieldfare | Red listing based on 2001 IUCN guidelines (from 2017): Critically Endangered (possibly extinct) | Terling | TL7715 | 1 | 2013 |
| Essex Birdwatching Society | <i>Turdus pilaris</i> | bird | Fieldfare | Red listing based on 2001 IUCN guidelines (from 2017): Critically Endangered (possibly extinct) | Terling | TL7614 | 68 | 2015 |
| Essex Birdwatching Society | <i>Turdus pilaris</i> | bird | Fieldfare | Red listing based on 2001 IUCN guidelines (from 2017): Critically Endangered (possibly extinct) | Little Baddow Bridge Pits | TL7608 | 11 | 2018 |
| Essex Birdwatching Society | <i>Turdus pilaris</i> | bird | Fieldfare | Red listing based on 2001 IUCN guidelines (from 2017): Critically Endangered (possibly extinct) | Black Notley | TL7620 | 3 | 2013 |
| Essex Birdwatching Society | <i>Turdus pilaris</i> | bird | Fieldfare | Red listing based on 2001 IUCN guidelines (from 2017): Critically Endangered (possibly extinct) | Bunny's Walk | TL7108 | 1 | 2013 |
| Essex Birdwatching Society | <i>Turdus pilaris</i> | bird | Fieldfare | Red listing based on 2001 IUCN guidelines (from 2017): Critically Endangered (possibly extinct) | Boreham, Plantation Road | TL7509 | 1 | 2017 |

| | | | | | | | | |
|----------------------------|-----------------------|------|-----------|---|--|--------|----|------|
| Essex Birdwatching Society | <i>Turdus pilaris</i> | bird | Fieldfare | Red listing based on 2001 IUCN guidelines (from 2017): Critically Endangered (possibly extinct) | Boreham GP | TL7511 | 1 | 2015 |
| Essex Birdwatching Society | <i>Turdus pilaris</i> | bird | Fieldfare | Red listing based on 2001 IUCN guidelines (from 2017): Critically Endangered (possibly extinct) | Boreham GP | TL7412 | 1 | 2018 |
| Essex Birdwatching Society | <i>Turdus pilaris</i> | bird | Fieldfare | Red listing based on 2001 IUCN guidelines (from 2017): Critically Endangered (possibly extinct) | Boreham | TL7510 | 30 | 2017 |
| Essex Birdwatching Society | <i>Turdus pilaris</i> | bird | Fieldfare | Red listing based on 2001 IUCN guidelines (from 2017): Critically Endangered (possibly extinct) | Boreham | TL7509 | 14 | 2018 |
| Essex Birdwatching Society | <i>Turdus pilaris</i> | bird | Fieldfare | Red listing based on 2001 IUCN guidelines (from 2017): Critically Endangered (possibly extinct) | Blackley Lane Gravel Pits, Willows Green | TL7319 | 6 | 2018 |
| Essex Birdwatching Society | <i>Turdus pilaris</i> | bird | Fieldfare | Red listing based on 2001 IUCN guidelines (from 2017): Critically Endangered (possibly extinct) | Blackley Lane Gravel Pits near Willows Green | TL7219 | 5 | 2014 |
| Essex Birdwatching Society | <i>Turdus pilaris</i> | bird | Fieldfare | Red listing based on 2001 IUCN guidelines (from 2017): Critically Endangered (possibly extinct) | Blackley Lane Gravel Pits near Willows Green | TL7219 | 3 | 2013 |
| Essex Birdwatching Society | <i>Turdus pilaris</i> | bird | Fieldfare | Red listing based on 2001 IUCN guidelines (from 2017): Critically Endangered (possibly extinct) | Blackley Lane | TL7219 | 2 | 2013 |
| Essex Birdwatching Society | <i>Turdus pilaris</i> | bird | Fieldfare | Red listing based on 2001 IUCN guidelines (from 2017): Critically Endangered (possibly extinct) | Chelmsford, Bulls Lodge Farm | TL7310 | 3 | 2013 |
| Essex Birdwatching Society | <i>Turdus pilaris</i> | bird | Fieldfare | Red listing based on 2001 IUCN guidelines (from 2017): Critically Endangered (possibly extinct) | Church Broom Wood, Little Leighs | TL7116 | 3 | 2017 |
| Essex Birdwatching Society | <i>Turdus pilaris</i> | bird | Fieldfare | Red listing based on 2001 IUCN guidelines (from 2017): Critically Endangered (possibly extinct) | Leez Reservoir | TL7118 | 12 | 2015 |
| Essex Birdwatching Society | <i>Turdus pilaris</i> | bird | Fieldfare | Red listing based on 2001 IUCN guidelines (from 2017): Critically Endangered (possibly extinct) | Leez Reservoir | TL7018 | 8 | 2018 |
| Essex Birdwatching Society | <i>Turdus pilaris</i> | bird | Fieldfare | Red listing based on 2001 IUCN guidelines (from 2017): Critically Endangered (possibly extinct) | Great Leighs, Phyllis Currie Reserve | TL7218 | 1 | 2017 |
| Essex Birdwatching Society | <i>Turdus pilaris</i> | bird | Fieldfare | Red listing based on 2001 IUCN guidelines (from 2017): Critically Endangered (possibly extinct) | Great Leighs, Lyonshall Wood | TL7315 | 1 | 2017 |

| | | | | | | | | |
|----------------------------|--------------------------|------|---------------|---|--|--------|----|------|
| Essex Birdwatching Society | <i>Turdus pilaris</i> | bird | Fieldfare | Red listing based on 2001 IUCN guidelines (from 2017): Critically Endangered (possibly extinct) | Great Leighs, Goodmans Lane | TL7315 | 1 | 2017 |
| Essex Birdwatching Society | <i>Turdus pilaris</i> | bird | Fieldfare | Red listing based on 2001 IUCN guidelines (from 2017): Critically Endangered (possibly extinct) | Great Leighs | TL7217 | 1 | 2014 |
| Essex Birdwatching Society | <i>Turdus pilaris</i> | bird | Fieldfare | Red listing based on 2001 IUCN guidelines (from 2017): Critically Endangered (possibly extinct) | Gamble's Green | TL7614 | 1 | 2017 |
| Essex Birdwatching Society | <i>Turdus pilaris</i> | bird | Fieldfare | Red listing based on 2001 IUCN guidelines (from 2017): Critically Endangered (possibly extinct) | Farm View, Black Notley | TL7620 | 6 | 2014 |
| Essex Birdwatching Society | <i>Turdus pilaris</i> | bird | Fieldfare | Red listing based on 2001 IUCN guidelines (from 2017): Critically Endangered (possibly extinct) | Fairstead | TL7616 | 1 | 2014 |
| Essex Birdwatching Society | <i>Turdus pilaris</i> | bird | Fieldfare | Red listing based on 2001 IUCN guidelines (from 2017): Critically Endangered (possibly extinct) | Cressing | TL7820 | 1 | 2013 |
| Essex Birdwatching Society | <i>Turdus pilaris</i> | bird | Fieldfare | Red listing based on 2001 IUCN guidelines (from 2017): Critically Endangered (possibly extinct) | Church Broom Wood, Little Leighs | TL7216 | 3 | 2015 |
| Essex Birdwatching Society | <i>Turdus torquatus</i> | bird | Ring Ouzel | Red listing based on 2001 IUCN guidelines (from 2017): Vulnerable | Leez Reservoir | TL7118 | 1 | 2015 |
| Essex Birdwatching Society | <i>Turdus torquatus</i> | bird | Ring Ouzel | Red listing based on 2001 IUCN guidelines (from 2017): Vulnerable | Leez Reservoir | TL7018 | 1 | 2015 |
| Essex Birdwatching Society | <i>Turdus viscivorus</i> | bird | Mistle Thrush | Red listing based on 2001 IUCN guidelines (from 2017): Vulnerable | Russell Green | TL7412 | 3 | 2015 |
| Essex Birdwatching Society | <i>Turdus viscivorus</i> | bird | Mistle Thrush | Red listing based on 2001 IUCN guidelines (from 2017): Vulnerable | River Chelmer (Bond St to Riverside Retail Pk) | TL7107 | 1 | 2013 |
| Essex Birdwatching Society | <i>Turdus viscivorus</i> | bird | Mistle Thrush | Red listing based on 2001 IUCN guidelines (from 2017): Vulnerable | Rivenhall Place | TL8119 | 1 | 2013 |
| Essex Birdwatching Society | <i>Turdus viscivorus</i> | bird | Mistle Thrush | Red listing based on 2001 IUCN guidelines (from 2017): Vulnerable | Ranks Green | TL7517 | 1 | 2015 |
| Essex Birdwatching Society | <i>Turdus viscivorus</i> | bird | Mistle Thrush | Red listing based on 2001 IUCN guidelines (from 2017): Vulnerable | Phyllis Currie Reserve | TL7218 | 15 | 2017 |

| | | | | | | | | |
|----------------------------|--------------------------|------|---------------|---|--|--------|-----|------|
| Essex Birdwatching Society | <i>Turdus viscivorus</i> | bird | Mistle Thrush | Red listing based on 2001 IUCN guidelines (from 2017): Vulnerable | Phyllis Currie NR | TL7117 | 1 | 2018 |
| Essex Birdwatching Society | <i>Turdus viscivorus</i> | bird | Mistle Thrush | Red listing based on 2001 IUCN guidelines (from 2017): Vulnerable | near Leighs sewage works | TL7216 | 6 | 2015 |
| Essex Birdwatching Society | <i>Turdus viscivorus</i> | bird | Mistle Thrush | Red listing based on 2001 IUCN guidelines (from 2017): Vulnerable | near Hornells Corner | TL7218 | 1 | 2014 |
| Essex Birdwatching Society | <i>Turdus viscivorus</i> | bird | Mistle Thrush | Red listing based on 2001 IUCN guidelines (from 2017): Vulnerable | Russell Green Gravel Pit | TL7412 | 1 | 2017 |
| Essex Birdwatching Society | <i>Turdus viscivorus</i> | bird | Mistle Thrush | Red listing based on 2001 IUCN guidelines (from 2017): Vulnerable | Silver End, playing fields | TL8019 | 1 | 2018 |
| Essex Birdwatching Society | <i>Turdus viscivorus</i> | bird | Mistle Thrush | Red listing based on 2001 IUCN guidelines (from 2017): Vulnerable | Willows Green, Blackley Lane Gravel Pits | TL7219 | 1 | 2017 |
| Essex Birdwatching Society | <i>Turdus viscivorus</i> | bird | Mistle Thrush | Red listing based on 2001 IUCN guidelines (from 2017): Vulnerable | White Notley | TL7818 | 2 | 2015 |
| Essex Birdwatching Society | <i>Turdus viscivorus</i> | bird | Mistle Thrush | Red listing based on 2001 IUCN guidelines (from 2017): Vulnerable | west of Phyllis Currie Reserve | TL7218 | 1 | 2013 |
| Essex Birdwatching Society | <i>Turdus viscivorus</i> | bird | Mistle Thrush | Red listing based on 2001 IUCN guidelines (from 2017): Vulnerable | Ulting Caravan Park | TL8110 | 1 | 2014 |
| Essex Birdwatching Society | <i>Turdus viscivorus</i> | bird | Mistle Thrush | Red listing based on 2001 IUCN guidelines (from 2017): Vulnerable | Thistley Green | TL7109 | 1 | 2014 |
| Essex Birdwatching Society | <i>Turdus viscivorus</i> | bird | Mistle Thrush | Red listing based on 2001 IUCN guidelines (from 2017): Vulnerable | Thistley Green | TL7019 | 1 | 2013 |
| Essex Birdwatching Society | <i>Turdus viscivorus</i> | bird | Mistle Thrush | Red listing based on 2001 IUCN guidelines (from 2017): Vulnerable | Terling | TL7715 | 3 | 2017 |
| Essex Birdwatching Society | <i>Turdus viscivorus</i> | bird | Mistle Thrush | Red listing based on 2001 IUCN guidelines (from 2017): Vulnerable | Terling | TL7614 | 155 | 2015 |
| Essex Birdwatching Society | <i>Turdus viscivorus</i> | bird | Mistle Thrush | Red listing based on 2001 IUCN guidelines (from 2017): Vulnerable | Mann Wood | TL7417 | 4 | 2013 |

| | | | | | | | | |
|----------------------------|--------------------------|------|---------------|---|--|--------|---|------|
| Essex Birdwatching Society | <i>Turdus viscivorus</i> | bird | Mistle Thrush | Red listing based on 2001 IUCN guidelines (from 2017): Vulnerable | Lyonshall Wood | TL7314 | 1 | 2015 |
| Essex Birdwatching Society | <i>Turdus viscivorus</i> | bird | Mistle Thrush | Red listing based on 2001 IUCN guidelines (from 2017): Vulnerable | Chelmsford, Bulls Lodge Farm | TL7310 | 1 | 2013 |
| Essex Birdwatching Society | <i>Turdus viscivorus</i> | bird | Mistle Thrush | Red listing based on 2001 IUCN guidelines (from 2017): Vulnerable | Channel's Golf Course, Chelmsford | TL7211 | 1 | 2018 |
| Essex Birdwatching Society | <i>Turdus viscivorus</i> | bird | Mistle Thrush | Red listing based on 2001 IUCN guidelines (from 2017): Vulnerable | Boreham | TL7509 | 2 | 2018 |
| Essex Birdwatching Society | <i>Turdus viscivorus</i> | bird | Mistle Thrush | Red listing based on 2001 IUCN guidelines (from 2017): Vulnerable | Blackley Lane Gravel Pits, Willows Green | TL7319 | 4 | 2018 |
| Essex Birdwatching Society | <i>Turdus viscivorus</i> | bird | Mistle Thrush | Red listing based on 2001 IUCN guidelines (from 2017): Vulnerable | Blackley Lane Gravel Pits near Willows Green | TL7219 | 1 | 2014 |
| Essex Birdwatching Society | <i>Turdus viscivorus</i> | bird | Mistle Thrush | Red listing based on 2001 IUCN guidelines (from 2017): Vulnerable | Blackley Lane Gravel Pits near Willows Green | TL7219 | 7 | 2013 |
| Essex Birdwatching Society | <i>Turdus viscivorus</i> | bird | Mistle Thrush | Red listing based on 2001 IUCN guidelines (from 2017): Vulnerable | Blackley Lane | TL7219 | 1 | 2014 |
| Essex Birdwatching Society | <i>Turdus viscivorus</i> | bird | Mistle Thrush | Red listing based on 2001 IUCN guidelines (from 2017): Vulnerable | Belstead GC | TL7210 | 1 | 2018 |
| Essex Birdwatching Society | <i>Turdus viscivorus</i> | bird | Mistle Thrush | Red listing based on 2001 IUCN guidelines (from 2017): Vulnerable | Church Broom Wood, Little Leighs | TL7216 | 3 | 2015 |
| Essex Birdwatching Society | <i>Turdus viscivorus</i> | bird | Mistle Thrush | Red listing based on 2001 IUCN guidelines (from 2017): Vulnerable | Fairstead | TL7717 | 1 | 2013 |
| Essex Birdwatching Society | <i>Turdus viscivorus</i> | bird | Mistle Thrush | Red listing based on 2001 IUCN guidelines (from 2017): Vulnerable | Little Baddow | TL7708 | 1 | 2015 |
| Essex Birdwatching Society | <i>Turdus viscivorus</i> | bird | Mistle Thrush | Red listing based on 2001 IUCN guidelines (from 2017): Vulnerable | Leez Reservoir | TL7118 | 4 | 2014 |
| Essex Birdwatching Society | <i>Turdus viscivorus</i> | bird | Mistle Thrush | Red listing based on 2001 IUCN guidelines (from 2017): Vulnerable | Leez Reservoir | TL7018 | 1 | 2017 |

| | | | | | | | | |
|----------------------------|--------------------------|------|---------------|--|--------------------------------------|--------|----|------|
| Essex Birdwatching Society | <i>Turdus viscivorus</i> | bird | Mistle Thrush | Red listing based on 2001 IUCN guidelines (from 2017): Vulnerable | Great Leighs, Phyllis Currie Reserve | TL7218 | 1 | 2017 |
| Essex Birdwatching Society | <i>Turdus viscivorus</i> | bird | Mistle Thrush | Red listing based on 2001 IUCN guidelines (from 2017): Vulnerable | Great Leighs, Mann Wood | TL7417 | 1 | 2017 |
| Essex Birdwatching Society | <i>Turdus viscivorus</i> | bird | Mistle Thrush | Red listing based on 2001 IUCN guidelines (from 2017): Vulnerable | Great Leighs | TL7317 | 1 | 2017 |
| Essex Birdwatching Society | <i>Turdus viscivorus</i> | bird | Mistle Thrush | Red listing based on 2001 IUCN guidelines (from 2017): Vulnerable | Great Leighs | TL7217 | 1 | 2015 |
| Essex Birdwatching Society | <i>Turdus viscivorus</i> | bird | Mistle Thrush | Red listing based on 2001 IUCN guidelines (from 2017): Vulnerable | Farm View, Black Notley | TL7620 | 11 | 2014 |
| Essex Birdwatching Society | <i>Vanellus vanellus</i> | bird | Lapwing | Red listing based on 2001 IUCN guidelines (from 2017): Endangered, Red listing based on 2001 IUCN guidelines (from 2017): Vulnerable | Paper Mill Lock Little Baddow | TL7708 | 1 | 2015 |
| Essex Birdwatching Society | <i>Vanellus vanellus</i> | bird | Lapwing | Red listing based on 2001 IUCN guidelines (from 2017): Endangered, Red listing based on 2001 IUCN guidelines (from 2017): Vulnerable | Paper Mill Lock | TL7709 | 2 | 2017 |
| Essex Birdwatching Society | <i>Vanellus vanellus</i> | bird | Lapwing | Red listing based on 2001 IUCN guidelines (from 2017): Endangered, Red listing based on 2001 IUCN guidelines (from 2017): Vulnerable | New Lake side church road | TL7608 | 4 | 2014 |
| Essex Birdwatching Society | <i>Vanellus vanellus</i> | bird | Lapwing | Red listing based on 2001 IUCN guidelines (from 2017): Endangered, Red listing based on 2001 IUCN guidelines (from 2017): Vulnerable | near Terling Hall | TL7715 | 1 | 2013 |
| Essex Birdwatching Society | <i>Vanellus vanellus</i> | bird | Lapwing | Red listing based on 2001 IUCN guidelines (from 2017): Endangered, Red listing based on 2001 IUCN guidelines (from 2017): Vulnerable | near Powers Hall, Witham | TL7915 | 1 | 2014 |
| Essex Birdwatching Society | <i>Vanellus vanellus</i> | bird | Lapwing | Red listing based on 2001 IUCN guidelines (from 2017): Endangered, Red listing based on 2001 IUCN guidelines (from 2017): Vulnerable | Little Baddow, New Lake Church Road | TL7608 | 2 | 2017 |
| Essex Birdwatching Society | <i>Vanellus vanellus</i> | bird | Lapwing | Red listing based on 2001 IUCN guidelines (from 2017): Endangered, Red listing based on 2001 IUCN guidelines (from 2017): Vulnerable | Little Baddow, New Lake | TL7608 | 1 | 2018 |

| | | | | | | | | |
|----------------------------|--------------------------|------|---------|--|--|--------|----|------|
| Essex Birdwatching Society | <i>Vanellus vanellus</i> | bird | Lapwing | Red listing based on 2001 IUCN guidelines (from 2017): Endangered, Red listing based on 2001 IUCN guidelines (from 2017): Vulnerable | Little Baddow New Lake side church road | TL7608 | 12 | 2015 |
| Essex Birdwatching Society | <i>Vanellus vanellus</i> | bird | Lapwing | Red listing based on 2001 IUCN guidelines (from 2017): Endangered, Red listing based on 2001 IUCN guidelines (from 2017): Vulnerable | Little Baddow Bridge Pits | TL7608 | 24 | 2018 |
| Essex Birdwatching Society | <i>Vanellus vanellus</i> | bird | Lapwing | Red listing based on 2001 IUCN guidelines (from 2017): Endangered, Red listing based on 2001 IUCN guidelines (from 2017): Vulnerable | Phyllis Currie Reserve | TL7218 | 1 | 2014 |
| Essex Birdwatching Society | <i>Vanellus vanellus</i> | bird | Lapwing | Red listing based on 2001 IUCN guidelines (from 2017): Endangered, Red listing based on 2001 IUCN guidelines (from 2017): Vulnerable | Russell Green | TL7412 | 85 | 2018 |
| Essex Birdwatching Society | <i>Vanellus vanellus</i> | bird | Lapwing | Red listing based on 2001 IUCN guidelines (from 2017): Endangered, Red listing based on 2001 IUCN guidelines (from 2017): Vulnerable | Willows Green, Blackley Lane Gravel Pits | TL7219 | 2 | 2017 |
| Essex Birdwatching Society | <i>Vanellus vanellus</i> | bird | Lapwing | Red listing based on 2001 IUCN guidelines (from 2017): Endangered, Red listing based on 2001 IUCN guidelines (from 2017): Vulnerable | | TL7509 | 1 | 2013 |
| Essex Birdwatching Society | <i>Vanellus vanellus</i> | bird | Lapwing | Red listing based on 2001 IUCN guidelines (from 2017): Endangered, Red listing based on 2001 IUCN guidelines (from 2017): Vulnerable | | TL7412 | 3 | 2014 |
| Essex Birdwatching Society | <i>Vanellus vanellus</i> | bird | Lapwing | Red listing based on 2001 IUCN guidelines (from 2017): Endangered, Red listing based on 2001 IUCN guidelines (from 2017): Vulnerable | | TL7014 | 1 | 2015 |
| Essex Birdwatching Society | <i>Vanellus vanellus</i> | bird | Lapwing | Red listing based on 2001 IUCN guidelines (from 2017): Endangered, Red listing based on 2001 IUCN guidelines (from 2017): Vulnerable | Terling | TL7715 | 1 | 2017 |
| Essex Birdwatching Society | <i>Vanellus vanellus</i> | bird | Lapwing | Red listing based on 2001 IUCN guidelines (from 2017): Endangered, Red listing based on 2001 IUCN guidelines (from 2017): Vulnerable | Terling | TL7614 | 40 | 2015 |

| | | | | | | | | |
|----------------------------------|--------------------------|------|---------|---|--|--------|----|------|
| Essex Birdwatching Society | <i>Vanellus vanellus</i> | bird | Lapwing | Red listing based on 2001 IUCN guidelines (from 2017): Endangered, Red listing based on 2001 IUCN guidelines (from 2017): Vulnerable | Russell Green Gravel Pit | TL7412 | 10 | 2017 |
| Essex Birdwatching Society | <i>Vanellus vanellus</i> | bird | Lapwing | Red listing based on 2001 IUCN guidelines (from 2017): Endangered, Red listing based on 2001 IUCN guidelines (from 2017): Vulnerable | Russell Green GPs, near Chelmsford | TL7412 | 1 | 2015 |
| Essex Birdwatching Society | <i>Vanellus vanellus</i> | bird | Lapwing | Red listing based on 2001 IUCN guidelines (from 2017): Endangered, Red listing based on 2001 IUCN guidelines (from 2017): Vulnerable | Russell Green GP | TL7412 | 2 | 2014 |
| Essex Birdwatching Society | <i>Vanellus vanellus</i> | bird | Lapwing | Red listing based on 2001 IUCN guidelines (from 2017): Endangered, Red listing based on 2001 IUCN guidelines (from 2017): Vulnerable | Little Baddow | TL7707 | 5 | 2017 |
| Essex Birdwatching Society | <i>Vanellus vanellus</i> | bird | Lapwing | Red listing based on 2001 IUCN guidelines (from 2017): Endangered, Red listing based on 2001 IUCN guidelines (from 2017): Vulnerable | Leez Reservoir | TL7118 | 8 | 2013 |
| Essex Birdwatching Society | <i>Vanellus vanellus</i> | bird | Lapwing | Red listing based on 2001 IUCN guidelines (from 2017): Endangered, Red listing based on 2001 IUCN guidelines (from 2017): Vulnerable | Boreham GP | TL7511 | 1 | 2015 |
| Essex Birdwatching Society | <i>Vanellus vanellus</i> | bird | Lapwing | Red listing based on 2001 IUCN guidelines (from 2017): Endangered, Red listing based on 2001 IUCN guidelines (from 2017): Vulnerable | Boreham GP | TL7412 | 1 | 2018 |
| Essex Birdwatching Society | <i>Vanellus vanellus</i> | bird | Lapwing | Red listing based on 2001 IUCN guidelines (from 2017): Endangered, Red listing based on 2001 IUCN guidelines (from 2017): Vulnerable | Boreham | TL7510 | 32 | 2017 |
| Essex Birdwatching Society | <i>Vanellus vanellus</i> | bird | Lapwing | Red listing based on 2001 IUCN guidelines (from 2017): Endangered, Red listing based on 2001 IUCN guidelines (from 2017): Vulnerable | Boreham | TL7509 | 13 | 2018 |
| Essex Birdwatching Society | <i>Vanellus vanellus</i> | bird | Lapwing | Red listing based on 2001 IUCN guidelines (from 2017): Endangered, Red listing based on 2001 IUCN guidelines (from 2017): Vulnerable | Blackley Lane Gravel Pits, Willows Green | TL7319 | 8 | 2018 |

| | | | | | | | | |
|----------------------------|--------------------------|------|---------|--|--|--------|----|------|
| Essex Birdwatching Society | <i>Vanellus vanellus</i> | bird | Lapwing | Red listing based on 2001 IUCN guidelines (from 2017): Endangered, Red listing based on 2001 IUCN guidelines (from 2017): Vulnerable | Blackley Lane Gravel Pits near Willows Green | TL7219 | 9 | 2014 |
| Essex Birdwatching Society | <i>Vanellus vanellus</i> | bird | Lapwing | Red listing based on 2001 IUCN guidelines (from 2017): Endangered, Red listing based on 2001 IUCN guidelines (from 2017): Vulnerable | Blackley Lane Gravel Pits near Willows Green | TL7219 | 12 | 2013 |
| Essex Birdwatching Society | <i>Vanellus vanellus</i> | bird | Lapwing | Red listing based on 2001 IUCN guidelines (from 2017): Endangered, Red listing based on 2001 IUCN guidelines (from 2017): Vulnerable | Blackley Lane | TL7219 | 1 | 2013 |
| Essex Birdwatching Society | <i>Vanellus vanellus</i> | bird | Lapwing | Red listing based on 2001 IUCN guidelines (from 2017): Endangered, Red listing based on 2001 IUCN guidelines (from 2017): Vulnerable | Boreham, Church Road | TL7608 | 1 | 2018 |
| Essex Birdwatching Society | <i>Vanellus vanellus</i> | bird | Lapwing | Red listing based on 2001 IUCN guidelines (from 2017): Endangered, Red listing based on 2001 IUCN guidelines (from 2017): Vulnerable | Channel's Golf Course, Chelmsford | TL7211 | 2 | 2018 |
| Essex Birdwatching Society | <i>Vanellus vanellus</i> | bird | Lapwing | Red listing based on 2001 IUCN guidelines (from 2017): Endangered, Red listing based on 2001 IUCN guidelines (from 2017): Vulnerable | Chelmer valley Church road to Stonehams lock | TL7507 | 1 | 2015 |
| Essex Birdwatching Society | <i>Vanellus vanellus</i> | bird | Lapwing | Red listing based on 2001 IUCN guidelines (from 2017): Endangered, Red listing based on 2001 IUCN guidelines (from 2017): Vulnerable | Holybread wood | TL7708 | 1 | 2015 |
| Essex Birdwatching Society | <i>Vanellus vanellus</i> | bird | Lapwing | Red listing based on 2001 IUCN guidelines (from 2017): Endangered, Red listing based on 2001 IUCN guidelines (from 2017): Vulnerable | Hatfield Peverel FC | TL7811 | 1 | 2014 |
| Essex Birdwatching Society | <i>Vanellus vanellus</i> | bird | Lapwing | Red listing based on 2001 IUCN guidelines (from 2017): Endangered, Red listing based on 2001 IUCN guidelines (from 2017): Vulnerable | Great Leighs | TL7317 | 1 | 2017 |
| Essex Birdwatching Society | <i>Vanellus vanellus</i> | bird | Lapwing | Red listing based on 2001 IUCN guidelines (from 2017): Endangered, Red listing based on 2001 IUCN guidelines (from 2017): Vulnerable | Faulkbourne, Elm Hall Farm | TL8017 | 2 | 2017 |

| | | | | | | | | |
|----------------------------------|--------------------------|------|---------|---|--|--------|---|------|
| Essex Birdwatching Society | <i>Vanellus vanellus</i> | bird | Lapwing | Red listing based on 2001 IUCN guidelines (from 2017): Endangered, Red listing based on 2001 IUCN guidelines (from 2017): Vulnerable | essex russell green reservoir | TL7412 | 1 | 2015 |
| Essex Birdwatching Society | <i>Vanellus vanellus</i> | bird | Lapwing | Red listing based on 2001 IUCN guidelines (from 2017): Endangered, Red listing based on 2001 IUCN guidelines (from 2017): Vulnerable | Elm Hall Farm Reservoir, Faulkbourne | TL8017 | 1 | 2014 |
| Essex Birdwatching Society | <i>Vanellus vanellus</i> | bird | Lapwing | Red listing based on 2001 IUCN guidelines (from 2017): Endangered, Red listing based on 2001 IUCN guidelines (from 2017): Vulnerable | Elm Hall Farm | TL8017 | 1 | 2015 |
| Essex Birdwatching Society | <i>Vanellus vanellus</i> | bird | Lapwing | Red listing based on 2001 IUCN guidelines (from 2017): Endangered, Red listing based on 2001 IUCN guidelines (from 2017): Vulnerable | cranham | TL7412 | 1 | 2014 |
| Essex Birdwatching Society | <i>Vanellus vanellus</i> | bird | Lapwing | Red listing based on 2001 IUCN guidelines (from 2017): Endangered, Red listing based on 2001 IUCN guidelines (from 2017): Vulnerable | A12, Chelmsford | TL7610 | 1 | 2018 |

23. Essex Red Data List Species

Information contained in the Inventory

The Essex Red Data List was compiled in 2002 for English Nature (now Natural England), with the input of County Recorders and other county specialists and with an extensive period of consultation. The full list is available at www.essexfieldclub.org.uk/portal/p/Essex+Red+Data+List.

The list is an important compilation of Essex information, helping to inform and better enable biodiversity and planning decisions throughout the county. As an internet resource, the list has been updated, with changes listed on the website.

Inclusion of species on the list is guided by the following key criteria:

- In the national Red Data List (where one exists)
- Nationally Scarce/Notable (where there is an available definition and list).
- Species which are rare, declining and/or subject to a high degree of threat in Essex (and not in either of the above categories).

Depending on the degree of regional knowledge this is related to:

- Species recorded in few modern sites (X or fewer sites, since 19XX).
- Species with restricted distribution occurring in habitats under a high degree of threat nationally and/or within the county.
- More widespread species which have undergone a substantial decline in number or distribution since 19XX.
- Species which are extinct in Essex, and for which there is significant potential for re-establishment, either naturally or through intervention.

The values of X will vary for different taxonomic groups; County Recorders and other county specialists have used their knowledge to determine the threshold values for each particular taxonomic group in Essex.

In addition, Essex Red Data List Threat Statuses have been assigned to the Arachnida, aculeate Hymenoptera, Syrphidae, larger Brachycera, Orthoptera and Odonata taxonomic groups. These threat categories are defined* as:

Essex Endangered

- Species known as a single population within a single post-1980 1km² or only from threatened or vulnerable sites in Essex.
- Species believed extinct in Essex.

Essex Vulnerable

- Species known from only two populations in Essex.
- Essex Rare species which are restricted to habitats or sites known to be under threat in Essex.
- Species which only occur at sites in Essex known to be vulnerable.
- Species which have shown a continuous decline over the last twenty years and are now known to exist in less than 1% of the covered post-1980 1km² in Essex.

Essex Threatened

- Essex Scarce species with a Frequency Ratio of less than 1.5 and Tetrad percentage of less than 1.0 indicating widely isolated populations within the county.
- Essex Scarce species which are restricted to habitats or sites known to be under threat in the county.
- Species which have shown a continuous decline over the last twenty years.

Regionally Important

- Species which are important in a national context because Essex contains a significant proportion of the national populations.
- Species which are important in a national context because they have a close association with a specific nationally threatened habitat included in the Biodiversity Action Plan.
- Species which are important in a national context because they are dominant in or peculiar to a specific habitat for which Essex contains a large percentage of the national habitat.

* Detailed information is available at

<http://www.essexfieldclub.org.uk/portal/p/Essex+Red+Data+threat+statuses>

Where a taxon not included in the list has been recorded from 6 or less of the 57 tetrads (10km squares) covering the Watsonian VCs 18 and 19 it has been accorded a provisional Essex Red Data List status (pListed) here.

Essex Red Species Table

| Source | Taxon | Group | Vernacular | Status | Location | Position | Records | Latest |
|------------------|-------------------------------------|-----------------------------|------------|------------------------------|-------------------------------------|----------|---------|--------|
| Essex Field Club | <i>Achylrolimonia decemmaculata</i> | insect - true fly (Diptera) | | Essex Red Data List: pListed | Mann Wood | TL7417 | 1 | 2019 |
| Essex Field Club | <i>Acinia corniculata</i> | insect - true fly (Diptera) | | Essex Red Data List: pListed | Mann Wood, Great Leighs (decid) | TL7417 | 2 | 2018 |
| Essex Field Club | <i>Acleris aspersana</i> | insect - moth | a moth | Essex Red Data List: pListed | Boreham (garden) | TL754098 | 3 | 2016 |
| Essex Field Club | <i>Acleris cristana</i> | insect - moth | a moth | Essex Red Data List: Listed | Boreham | TL754098 | 1 | 2018 |
| Essex Field Club | <i>Acleris cristana</i> | insect - moth | a moth | Essex Red Data List: Listed | Boreham (garden) | TL754098 | 5 | 2018 |
| Essex Field Club | <i>Acleris cristana</i> | insect - moth | a moth | Essex Red Data List: Listed | Boreham, garden | TL7509 | 1 | 2002 |
| Essex Field Club | <i>Acleris cristana</i> | insect - moth | a moth | Essex Red Data List: Listed | Little Waltham, Lawns Farm (garden) | TL739137 | 2 | 2020 |
| Essex Field Club | <i>Acleris literana</i> | insect - moth | a moth | Essex Red Data List: pListed | Boreham (garden) | TL754098 | 3 | 2018 |
| Essex Field Club | <i>Acleris literana</i> | insect - moth | a moth | Essex Red Data List: pListed | Little Waltham, Lawns Farm (garden) | TL739137 | 3 | 2020 |
| Essex Field Club | <i>Acleris schalleriana</i> | insect - moth | a moth | Essex Red Data List: pListed | Little Waltham, Lawns Farm (garden) | TL739137 | 2 | 2020 |
| Essex Field Club | <i>Acleris schalleriana</i> | insect - moth | a moth | Essex Red Data List: pListed | Church Road, Boreham (Garden) | TL753097 | 1 | 2020 |
| Essex Field Club | <i>Acleris schalleriana</i> | insect - moth | a moth | Essex Red Data List: pListed | Boreham (garden) | TL754098 | 6 | 2019 |
| Essex Field Club | <i>Acrolepiopsis assectella</i> | insect - moth | Leek Moth | Essex Red Data List: Listed | Boreham (garden) | TL754098 | 5 | 2015 |
| Essex Field Club | <i>Adela croesella</i> | insect - moth | a moth | Essex Red Data List: pListed | Little Waltham, Lawns Farm (garden) | TL739137 | 2 | 2018 |
| Essex Field Club | <i>Adela croesella</i> | insect - moth | a moth | Essex Red Data List: pListed | Chatham Green Project | TL716160 | 1 | 2017 |
| Essex Field Club | <i>Adela croesella</i> | insect - moth | a moth | Essex Red Data List: pListed | Chatham Green (decid wood) | TL7116 | 1 | 2017 |
| Essex Field Club | <i>Adia cinerella</i> | insect - true fly (Diptera) | | Essex Red Data List: pListed | Chatham Green, South | TL7115 | 1 | 2017 |
| Essex Field Club | <i>Aethes francillana</i> | insect - moth | a moth | Essex Red Data List: pListed | Boreham (garden) | TL754098 | 1 | 2015 |

| | | | | | | | | |
|----------------------------|--------------------------------|------------------------------|------------------|------------------------------|---|----------|----|------|
| Essex Field Club | <i>Aethes tessera</i> | insect - moth | a moth | Essex Red Data List: pListed | Boreham (garden) | TL754098 | 14 | 2019 |
| Essex Field Club | <i>Aethes tessera</i> | insect - moth | a moth | Essex Red Data List: pListed | Little Waltham, Lawns Farm (garden) | TL739137 | 1 | 2014 |
| Essex Field Club | <i>Agonopterix ciliella</i> | insect - moth | a moth | Essex Red Data List: pListed | Boreham (garden) | TL754098 | 1 | 2019 |
| Essex Field Club | <i>Agonopterix scopariella</i> | insect - moth | a moth | Essex Red Data List: pListed | Boreham (garden) | TL754098 | 2 | 2018 |
| Essex Field Club | <i>Agonopterix yeatiana</i> | insect - moth | a moth | Essex Red Data List: pListed | Boreham (garden) | TL754098 | 2 | 2003 |
| Essex Field Club | <i>Agonopterix yeatiana</i> | insect - moth | a moth | Essex Red Data List: pListed | Little Waltham, Lawns Farm (garden) | TL739137 | 3 | 2019 |
| Essex Field Club | <i>Agrius laticornis</i> | insect - beetle (Coleoptera) | | Essex Red Data List: Listed | Chatham Green, South | TL7115 | 1 | 2017 |
| Essex Field Club | <i>Agriphila latistria</i> | insect - moth | a moth | Essex Red Data List: Listed | Hoe Mill, Ulting | TL8008 | 1 | 2014 |
| Essex Field Club | <i>Agriphila latistria</i> | insect - moth | a moth | Essex Red Data List: Listed | River Chelmer, Hoe Mill | TL7908 | 1 | 2014 |
| Essex Field Club | <i>Agromyza abiens</i> | insect - true fly (Diptera) | a leaf-miner fly | Essex Red Data List: pListed | Boreham G Ekins, garden | TL754098 | 1 | 2018 |
| Essex Field Club | <i>Agromyza reptans</i> | insect - true fly (Diptera) | a leaf-miner fly | Essex Red Data List: pListed | Boreham G Ekins, garden | TL754098 | 2 | 2018 |
| Essex Field Club | <i>Agromyza reptans</i> | insect - true fly (Diptera) | a leaf-miner fly | Essex Red Data List: pListed | Chatham Green, South | TL7115 | 1 | 2017 |
| Essex Field Club | <i>Agrostis canina</i> | flowering plant | Velvet Bent | Essex Red Data List: Listed | Boreham C.P., Toppinghoe Hall Wood | TL7612 | 1 | 1970 |
| Essex Field Club | <i>Agrostis vinealis</i> | flowering plant | Brown Bent | Essex Red Data List: Listed | Little Waltham/Broomfield, Essex (TL7111) | TL7111 | 1 | 2017 |
| Essex Birdwatching Society | <i>Aix galericulata</i> | bird | Mandarin Duck | Essex Red Data List: Listed | Terling | TL7614 | 9 | 2015 |
| Essex Birdwatching Society | <i>Aix galericulata</i> | bird | Mandarin Duck | Essex Red Data List: Listed | Russell Green | TL7412 | 3 | 2013 |
| Essex Birdwatching Society | <i>Aix galericulata</i> | bird | Mandarin Duck | Essex Red Data List: Listed | Little Baddow Bridge Pits | TL7608 | 1 | 2018 |

| | | | | | | | | |
|----------------------------|-------------------------|------|---------------|-----------------------------|----------------------------------|--------|----|------|
| Essex Birdwatching Society | <i>Aix galericulata</i> | bird | Mandarin Duck | Essex Red Data List: Listed | Boreham | TL7509 | 1 | 2018 |
| Essex Birdwatching Society | <i>Alauda arvensis</i> | bird | Skylark | Essex Red Data List: Listed | Phyllis Currie NR | TL7218 | 1 | 2015 |
| Essex Birdwatching Society | <i>Alauda arvensis</i> | bird | Skylark | Essex Red Data List: Listed | Phyllis Currie NR | TL7117 | 1 | 2018 |
| Essex Birdwatching Society | <i>Alauda arvensis</i> | bird | Skylark | Essex Red Data List: Listed | notley church fields | TL7520 | 1 | 2013 |
| Essex Birdwatching Society | <i>Alauda arvensis</i> | bird | Skylark | Essex Red Data List: Listed | New Lake side church road | TL7608 | 1 | 2014 |
| Essex Birdwatching Society | <i>Alauda arvensis</i> | bird | Skylark | Essex Red Data List: Listed | near Terling Hall | TL7713 | 1 | 2013 |
| Essex Birdwatching Society | <i>Alauda arvensis</i> | bird | Skylark | Essex Red Data List: Listed | Pink Lane, White Notley | TL7817 | 1 | 2013 |
| Essex Birdwatching Society | <i>Alauda arvensis</i> | bird | Skylark | Essex Red Data List: Listed | near Goodmans Farm, Great Leighs | TL7315 | 2 | 2013 |
| Essex Birdwatching Society | <i>Alauda arvensis</i> | bird | Skylark | Essex Red Data List: Listed | near Goodmans Farm, Great Leighs | TL7314 | 2 | 2014 |
| Essex Birdwatching Society | <i>Alauda arvensis</i> | bird | Skylark | Essex Red Data List: Listed | N of Fuller Street | TL7416 | 1 | 2015 |
| Essex Birdwatching Society | <i>Alauda arvensis</i> | bird | Skylark | Essex Red Data List: Listed | Mann Wood | TL7417 | 10 | 2015 |
| Essex Birdwatching Society | <i>Alauda arvensis</i> | bird | Skylark | Essex Red Data List: Listed | Little Leighs, Church Broom Wood | TL7116 | 1 | 2018 |
| Essex Birdwatching Society | <i>Alauda arvensis</i> | bird | Skylark | Essex Red Data List: Listed | Little, Waltham | TL7113 | 1 | 2018 |
| Essex Birdwatching Society | <i>Alauda arvensis</i> | bird | Skylark | Essex Red Data List: Listed | Lyonshall Wood | TL7314 | 3 | 2014 |

| | | | | | | | | |
|----------------------------|------------------------|------|---------|-----------------------------|--|--------|-----|------|
| Essex Birdwatching Society | <i>Alauda arvensis</i> | bird | Skylark | Essex Red Data List: Listed | Phyllis Currie Reserve | TL7218 | 6 | 2017 |
| Essex Birdwatching Society | <i>Alauda arvensis</i> | bird | Skylark | Essex Red Data List: Listed | Ridley Hall & South East of Fuller Street (TL71 M) | TL7515 | 1 | 2013 |
| Essex Birdwatching Society | <i>Alauda arvensis</i> | bird | Skylark | Essex Red Data List: Listed | White Notley | TL7818 | 5 | 2015 |
| Essex Birdwatching Society | <i>Alauda arvensis</i> | bird | Skylark | Essex Red Data List: Listed | west of Phyllis Currie Reserve | TL7218 | 7 | 2014 |
| Essex Birdwatching Society | <i>Alauda arvensis</i> | bird | Skylark | Essex Red Data List: Listed | West of Phyllis Currie Reserve | TL7117 | 2 | 2015 |
| Essex Birdwatching Society | <i>Alauda arvensis</i> | bird | Skylark | Essex Red Data List: Listed | Thistley Green | TL7109 | 1 | 2014 |
| Essex Birdwatching Society | <i>Alauda arvensis</i> | bird | Skylark | Essex Red Data List: Listed | Thistley Green | TL7019 | 1 | 2013 |
| Essex Birdwatching Society | <i>Alauda arvensis</i> | bird | Skylark | Essex Red Data List: Listed | Terling | TL7715 | 1 | 2017 |
| Essex Birdwatching Society | <i>Alauda arvensis</i> | bird | Skylark | Essex Red Data List: Listed | Terling | TL7614 | 136 | 2015 |
| Essex Birdwatching Society | <i>Alauda arvensis</i> | bird | Skylark | Essex Red Data List: Listed | Terling | TL7514 | 1 | 2018 |
| Essex Birdwatching Society | <i>Alauda arvensis</i> | bird | Skylark | Essex Red Data List: Listed | Russell Green Gravel Pit | TL7412 | 1 | 2017 |
| Essex Birdwatching Society | <i>Alauda arvensis</i> | bird | Skylark | Essex Red Data List: Listed | Russell Green | TL7412 | 6 | 2018 |
| Essex Birdwatching Society | <i>Alauda arvensis</i> | bird | Skylark | Essex Red Data List: Listed | river brain notley | TL7620 | 1 | 2013 |
| Essex Birdwatching Society | <i>Alauda arvensis</i> | bird | Skylark | Essex Red Data List: Listed | near Leighs sewage works | TL7216 | 2 | 2015 |

| | | | | | | | | |
|----------------------------|------------------------|------|---------|-----------------------------|--|--------|----|------|
| Essex Birdwatching Society | <i>Alauda arvensis</i> | bird | Skylark | Essex Red Data List: Listed | Little Baddow, New Lake Church Road | TL7608 | 1 | 2017 |
| Essex Birdwatching Society | <i>Alauda arvensis</i> | bird | Skylark | Essex Red Data List: Listed | Little Baddow, New Lake | TL7608 | 1 | 2018 |
| Essex Birdwatching Society | <i>Alauda arvensis</i> | bird | Skylark | Essex Red Data List: Listed | Chelmer valley Church road to Stonehams lock | TL7507 | 1 | 2015 |
| Essex Birdwatching Society | <i>Alauda arvensis</i> | bird | Skylark | Essex Red Data List: Listed | Boreham, Church Road | TL7608 | 1 | 2018 |
| Essex Birdwatching Society | <i>Alauda arvensis</i> | bird | Skylark | Essex Red Data List: Listed | Boreham GP | TL7412 | 1 | 2018 |
| Essex Birdwatching Society | <i>Alauda arvensis</i> | bird | Skylark | Essex Red Data List: Listed | Blackley Lane Gravel Pits near Willows Green | TL7219 | 13 | 2013 |
| Essex Birdwatching Society | <i>Alauda arvensis</i> | bird | Skylark | Essex Red Data List: Listed | Boreham | TL7510 | 4 | 2017 |
| Essex Birdwatching Society | <i>Alauda arvensis</i> | bird | Skylark | Essex Red Data List: Listed | Boreham | TL7509 | 2 | 2018 |
| Essex Birdwatching Society | <i>Alauda arvensis</i> | bird | Skylark | Essex Red Data List: Listed | Blackley Lane Gravel Pits, Willows Green | TL7319 | 13 | 2018 |
| Essex Birdwatching Society | <i>Alauda arvensis</i> | bird | Skylark | Essex Red Data List: Listed | Blackley Lane Gravel Pits near Willows Green | TL7219 | 11 | 2014 |
| Essex Birdwatching Society | <i>Alauda arvensis</i> | bird | Skylark | Essex Red Data List: Listed | Blackley Lane | TL7219 | 3 | 2013 |
| Essex Birdwatching Society | <i>Alauda arvensis</i> | bird | Skylark | Essex Red Data List: Listed | Black Notley | TL7620 | 1 | 2014 |
| Essex Birdwatching Society | <i>Alauda arvensis</i> | bird | Skylark | Essex Red Data List: Listed | Chelmsford, Bulls Lodge Farm | TL7310 | 3 | 2013 |
| Essex Birdwatching Society | <i>Alauda arvensis</i> | bird | Skylark | Essex Red Data List: Listed | Church Broom Wood, Little Leighs | TL7116 | 10 | 2014 |

| | | | | | | | | |
|----------------------------|----------------------------|---------------|-------------|-----------------------------|---|----------|----|------|
| Essex Birdwatching Society | <i>Alauda arvensis</i> | bird | Skylark | Essex Red Data List: Listed | Church Broom Wood, Little Leighs | TL7216 | 4 | 2015 |
| Essex Birdwatching Society | <i>Alauda arvensis</i> | bird | Skylark | Essex Red Data List: Listed | Little Baddow New Lake side church road | TL7608 | 7 | 2015 |
| Essex Birdwatching Society | <i>Alauda arvensis</i> | bird | Skylark | Essex Red Data List: Listed | Little Baddow Bridge Pits | TL7608 | 26 | 2018 |
| Essex Birdwatching Society | <i>Alauda arvensis</i> | bird | Skylark | Essex Red Data List: Listed | Little Baddow | TL7708 | 1 | 2015 |
| Essex Birdwatching Society | <i>Alauda arvensis</i> | bird | Skylark | Essex Red Data List: Listed | Leez Reservoir | TL7118 | 23 | 2015 |
| Essex Birdwatching Society | <i>Alauda arvensis</i> | bird | Skylark | Essex Red Data List: Listed | Leez Reservoir | TL7018 | 9 | 2018 |
| Essex Birdwatching Society | <i>Alauda arvensis</i> | bird | Skylark | Essex Red Data List: Listed | Hill Farm area, White Notley | TL7718 | 1 | 2014 |
| Essex Birdwatching Society | <i>Alauda arvensis</i> | bird | Skylark | Essex Red Data List: Listed | Great Notley CP | TL7320 | 4 | 2014 |
| Essex Birdwatching Society | <i>Alauda arvensis</i> | bird | Skylark | Essex Red Data List: Listed | Great Leighs, Mann Wood | TL7417 | 1 | 2017 |
| Essex Birdwatching Society | <i>Alauda arvensis</i> | bird | Skylark | Essex Red Data List: Listed | Farm View, Black Notley | TL7620 | 32 | 2014 |
| Essex Birdwatching Society | <i>Alauda arvensis</i> | bird | Skylark | Essex Red Data List: Listed | Elm Hall Farm | TL8017 | 2 | 2018 |
| Essex Field Club | <i>Aleucis distinctata</i> | insect - moth | Sloe Carpet | Essex Red Data List: Listed | Great Leighs, Mann Wood | TL7417 | 2 | 2000 |
| Essex Field Club | <i>Aleucis distinctata</i> | insect - moth | Sloe Carpet | Essex Red Data List: Listed | Church Road, Boreham (Garden) | TL753097 | 1 | 2020 |
| Essex Field Club | <i>Aleucis distinctata</i> | insect - moth | Sloe Carpet | Essex Red Data List: Listed | Boreham, garden | TL7509 | 1 | 2001 |
| Essex Field Club | <i>Aleucis distinctata</i> | insect - moth | Sloe Carpet | Essex Red Data List: Listed | Boreham (garden) | TL754098 | 2 | 2018 |
| Essex Field Club | <i>Aleucis distinctata</i> | insect - moth | Sloe Carpet | Essex Red Data List: Listed | Boreham | TL754098 | 1 | 2018 |

| | | | | | | | | |
|------------------|-------------------------------|-----------------------------|------------------------------|------------------------------|---|----------|---|------|
| Essex Field Club | <i>Aleucis distinctata</i> | insect - moth | Sloe Carpet | Essex Red Data List: Listed | 109 Waveney Drive, Chelmsford | TL713088 | 1 | 1986 |
| Essex Field Club | <i>Alisma lanceolatum</i> | flowering plant | Narrow-leaved Water-plantain | Essex Red Data List: Listed | Fairstead C.P. | TL7517 | 1 | 1966 |
| Essex Field Club | <i>Alisma lanceolatum</i> | flowering plant | Narrow-leaved Water-plantain | Essex Red Data List: Listed | Little Leighs C.P. | TL7118 | 1 | 1966 |
| Essex Field Club | <i>Alisma lanceolatum</i> | flowering plant | Narrow-leaved Water-plantain | Essex Red Data List: Listed | Little Waltham C.P. | TL7211 | 1 | 1969 |
| Essex Field Club | <i>Alopecurus aequalis</i> | flowering plant | Orange Foxtail | Essex Red Data List: Listed | Great Waltham C.P. | TL7013 | 1 | 1963 |
| Essex Field Club | <i>Amauromyza labiatarum</i> | insect - true fly (Diptera) | a leaf-miner fly | Essex Red Data List: pListed | Hoe Mill, Ulting | TL8008 | 1 | 2014 |
| Essex Field Club | <i>Amobia signata</i> | insect - true fly (Diptera) | | Essex Red Data List: pListed | Boreham G Ekins, garden | TL754098 | 1 | 2018 |
| Essex Field Club | <i>Amphipoea oculea agg.</i> | insect - moth | Ear Moth agg. | Essex Red Data List: pListed | Little Waltham, Lawns Farm (garden) | TL739137 | 2 | 2018 |
| Essex Field Club | <i>Anacamptis pyramidalis</i> | flowering plant | Pyramidal Orchid | Essex Red Data List: Listed | Springfield C.P., Winsford Way | TL7408 | 1 | 2016 |
| Essex Field Club | <i>Anacamptis pyramidalis</i> | flowering plant | Pyramidal Orchid | Essex Red Data List: Listed | Lt Waltham, CHL_18 E & W, & A130 verges | TL7113 | 1 | 2017 |
| Essex Field Club | <i>Anacamptis pyramidalis</i> | flowering plant | Pyramidal Orchid | Essex Red Data List: Listed | Lt Waltham, CHL_18 & 17, A130 verges | TL7112 | 1 | 2017 |
| Essex Field Club | <i>Anacamptis pyramidalis</i> | flowering plant | Pyramidal Orchid | Essex Red Data List: Listed | Lt Waltham, CHL18, A130 verges | TL7111 | 1 | 2017 |
| Essex Field Club | <i>Anacamptis pyramidalis</i> | flowering plant | Pyramidal Orchid | Essex Red Data List: Listed | Little Waltham/Broomfield, Essex (TL7111) | TL7111 | 1 | 2017 |
| Essex Field Club | <i>Anacamptis pyramidalis</i> | flowering plant | Pyramidal Orchid | Essex Red Data List: Listed | Little Waltham, Roam Road B1008 | TL7112 | 1 | 2012 |
| Essex Field Club | <i>Anacamptis pyramidalis</i> | flowering plant | Pyramidal Orchid | Essex Red Data List: Listed | Little Waltham, Essex Regiment Way | TL7111 | 1 | 2014 |
| Essex Field Club | <i>Anacamptis pyramidalis</i> | flowering plant | Pyramidal Orchid | Essex Red Data List: Listed | Little Leighs, fishing lake by church | TL7216 | 1 | 2009 |
| Essex Field Club | <i>Anacamptis pyramidalis</i> | flowering plant | Pyramidal Orchid | Essex Red Data List: Listed | Little Leighs, Church Lane | TL7116 | 1 | 2015 |
| Essex Field Club | <i>Anacamptis pyramidalis</i> | flowering plant | Pyramidal Orchid | Essex Red Data List: Listed | Little Leighs A131 verge | TL7216 | 1 | 2017 |

| | | | | | | | | |
|----------------------------|-------------------------------|------------------------------|------------------|-----------------------------|--|----------|----|------|
| Essex Field Club | <i>Anacamptis pyramidalis</i> | flowering plant | Pyramidal Orchid | Essex Red Data List: Listed | Great Waltham, Essex Regiment Way | TL7112 | 3 | 2016 |
| Essex Field Club | <i>Anaglyptus mysticus</i> | insect - beetle (Coleoptera) | | Essex Red Data List: Listed | Chelmsford Angling Association Lake | TL805092 | 1 | 2014 |
| Essex Field Club | <i>Anania verbascalis</i> | insect - moth | a moth | Essex Red Data List: Listed | Boreham (garden) | TL754098 | 4 | 2017 |
| Essex Birdwatching Society | <i>Anas clypeata</i> | bird | | Essex Red Data List: Listed | Terling | TL7614 | 5 | 2015 |
| Essex Birdwatching Society | <i>Anas clypeata</i> | bird | | Essex Red Data List: Listed | Russell Green Gravel Pit | TL7412 | 1 | 2017 |
| Essex Birdwatching Society | <i>Anas clypeata</i> | bird | | Essex Red Data List: Listed | Russell Green GP | TL7512 | 4 | 2018 |
| Essex Birdwatching Society | <i>Anas clypeata</i> | bird | | Essex Red Data List: Listed | Russell Green GP | TL7412 | 2 | 2014 |
| Essex Birdwatching Society | <i>Anas clypeata</i> | bird | | Essex Red Data List: Listed | Russell Green | TL7412 | 15 | 2018 |
| Essex Birdwatching Society | <i>Anas clypeata</i> | bird | | Essex Red Data List: Listed | near Terling Hall | TL7713 | 1 | 2014 |
| Essex Birdwatching Society | <i>Anas clypeata</i> | bird | | Essex Red Data List: Listed | Little Baddow Bridge Pits | TL7608 | 12 | 2018 |
| Essex Birdwatching Society | <i>Anas clypeata</i> | bird | | Essex Red Data List: Listed | Leez Reservoir | TL7018 | 3 | 2018 |
| Essex Birdwatching Society | <i>Anas clypeata</i> | bird | | Essex Red Data List: Listed | Boreham | TL7510 | 4 | 2017 |
| Essex Birdwatching Society | <i>Anas clypeata</i> | bird | | Essex Red Data List: Listed | Boreham | TL7509 | 6 | 2018 |
| Essex Birdwatching Society | <i>Anas clypeata</i> | bird | | Essex Red Data List: Listed | Blackley Lane Gravel Pits near Willows Green | TL7219 | 1 | 2013 |
| Essex Birdwatching Society | <i>Anas crecca</i> | bird | Teal | Essex Red Data List: Listed | Phyllis Currie Reserve | TL7218 | 1 | 2013 |

| | | | | | | | | |
|----------------------------|----------------------|------|------|-----------------------------|----------------------------|--------|-----|------|
| Essex Birdwatching Society | <i>Anas crecca</i> | bird | Teal | Essex Red Data List: Listed | Russell Green | TL7412 | 95 | 2018 |
| Essex Birdwatching Society | <i>Anas crecca</i> | bird | Teal | Essex Red Data List: Listed | Russell Green GP | TL7412 | 6 | 2014 |
| Essex Birdwatching Society | <i>Anas crecca</i> | bird | Teal | Essex Red Data List: Listed | Terling | TL7614 | 8 | 2015 |
| Essex Birdwatching Society | <i>Anas crecca</i> | bird | Teal | Essex Red Data List: Listed | Russell Green Gravel Pit | TL7412 | 9 | 2017 |
| Essex Birdwatching Society | <i>Anas crecca</i> | bird | Teal | Essex Red Data List: Listed | Russell Green GP | TL7512 | 1 | 2018 |
| Essex Birdwatching Society | <i>Anas crecca</i> | bird | Teal | Essex Red Data List: Listed | Little Baddow Bridge Pits | TL7608 | 9 | 2018 |
| Essex Birdwatching Society | <i>Anas crecca</i> | bird | Teal | Essex Red Data List: Listed | Leez Reservoir | TL7018 | 6 | 2018 |
| Essex Birdwatching Society | <i>Anas crecca</i> | bird | Teal | Essex Red Data List: Listed | Faulkbourne, Elm Hall Farm | TL8017 | 1 | 2017 |
| Essex Birdwatching Society | <i>Anas crecca</i> | bird | Teal | Essex Red Data List: Listed | Elm Hall Farm | TL8017 | 1 | 2015 |
| Essex Birdwatching Society | <i>Anas crecca</i> | bird | Teal | Essex Red Data List: Listed | Boreham | TL7510 | 9 | 2017 |
| Essex Birdwatching Society | <i>Anas crecca</i> | bird | Teal | Essex Red Data List: Listed | Boreham | TL7509 | 4 | 2018 |
| Essex Birdwatching Society | <i>Anas strepera</i> | bird | | Essex Red Data List: Listed | Terling | TL7614 | 187 | 2015 |
| Essex Birdwatching Society | <i>Anas strepera</i> | bird | | Essex Red Data List: Listed | Little Baddow Bridge Pits | TL7608 | 17 | 2018 |
| Essex Birdwatching Society | <i>Anas strepera</i> | bird | | Essex Red Data List: Listed | near Terling Hall | TL7715 | 2 | 2013 |

| | | | | | | | | |
|----------------------------|----------------------|------|--|-----------------------------|--|--------|-----|------|
| Essex Birdwatching Society | <i>Anas strepera</i> | bird | | Essex Red Data List: Listed | Phyllis Currie Reserve | TL7218 | 5 | 2013 |
| Essex Birdwatching Society | <i>Anas strepera</i> | bird | | Essex Red Data List: Listed | Ridley Hall & South East of Fuller Street (TL71 M) | TL7515 | 1 | 2013 |
| Essex Birdwatching Society | <i>Anas strepera</i> | bird | | Essex Red Data List: Listed | Ridley Hall near Terling | TL7515 | 1 | 2014 |
| Essex Birdwatching Society | <i>Anas strepera</i> | bird | | Essex Red Data List: Listed | Russell Green | TL7412 | 121 | 2018 |
| Essex Birdwatching Society | <i>Anas strepera</i> | bird | | Essex Red Data List: Listed | Russell Green GP | TL7412 | 6 | 2018 |
| Essex Birdwatching Society | <i>Anas strepera</i> | bird | | Essex Red Data List: Listed | Russell Green GP | TL7512 | 1 | 2018 |
| Essex Birdwatching Society | <i>Anas strepera</i> | bird | | Essex Red Data List: Listed | Russell Green GP Boreham | TL7509 | 1 | 2018 |
| Essex Birdwatching Society | <i>Anas strepera</i> | bird | | Essex Red Data List: Listed | Russell Green Gravel Pit | TL7412 | 7 | 2017 |
| Essex Birdwatching Society | <i>Anas strepera</i> | bird | | Essex Red Data List: Listed | Leez Reservoir | TL7118 | 5 | 2014 |
| Essex Birdwatching Society | <i>Anas strepera</i> | bird | | Essex Red Data List: Listed | Leez Reservoir | TL7018 | 9 | 2018 |
| Essex Birdwatching Society | <i>Anas strepera</i> | bird | | Essex Red Data List: Listed | Boreham | TL7509 | 9 | 2018 |
| Essex Birdwatching Society | <i>Anas strepera</i> | bird | | Essex Red Data List: Listed | Boreham | TL7510 | 5 | 2017 |
| Essex Birdwatching Society | <i>Anas strepera</i> | bird | | Essex Red Data List: Listed | Boreham GP | TL7412 | 3 | 2018 |
| Essex Birdwatching Society | <i>Anas strepera</i> | bird | | Essex Red Data List: Listed | Chelmsford, Church Road | TL7608 | 1 | 2018 |

| | | | | | | | | |
|----------------------------|---------------------------------|-----------------------------|----------------------|------------------------------|--------------------------------------|----------|---|------|
| Essex Birdwatching Society | <i>Anas strepera</i> | bird | | Essex Red Data List: Listed | Chelmsford, Cranham Rd | TL7412 | 1 | 2018 |
| Essex Birdwatching Society | <i>Anas strepera</i> | bird | | Essex Red Data List: Listed | essex russell green reservoir | TL7412 | 1 | 2015 |
| Essex Birdwatching Society | <i>Anas strepera</i> | bird | | Essex Red Data List: Listed | Faulkbourne, Elm Hall Farm | TL8017 | 1 | 2017 |
| Essex Birdwatching Society | <i>Anas strepera</i> | bird | | Essex Red Data List: Listed | Great Leighs, Phyllis Currie Reserve | TL7218 | 2 | 2017 |
| Essex Field Club | <i>Anasimyia interpuncta</i> | insect - true fly (Diptera) | a hoverfly | Essex Red Data List: Listed | Chelmer-Blackwater Canal | TL767086 | 1 | 1988 |
| Essex Field Club | <i>Ancylis mitterbacheriana</i> | insect - moth | a moth | Essex Red Data List: pListed | Little Waltham, Lawns Farm (garden) | TL739137 | 6 | 2020 |
| Essex Field Club | <i>Andrena labiata</i> | insect - hymenopteran | Girdled Mining Bee | Essex Red Data List: Listed | Boreham (garden) | TL754098 | 1 | 2018 |
| Essex Field Club | <i>Anoplius nigerrimus</i> | insect - hymenopteran | a spider-hunter wasp | Essex Red Data List: Listed | Chatham Green | TL716159 | 1 | 2017 |
| Essex Field Club | <i>Anoplius nigerrimus</i> | insect - hymenopteran | a spider-hunter wasp | Essex Red Data List: Listed | Chatham Green | TL717159 | 1 | 2017 |
| Essex Field Club | <i>Anthomyia confusanea</i> | insect - true fly (Diptera) | | Essex Red Data List: pListed | Boreham G Ekins, garden | TL754098 | 2 | 2018 |
| Essex Field Club | <i>Anthomyia liturata</i> | insect - true fly (Diptera) | | Essex Red Data List: pListed | Boreham G Ekins, garden | TL754098 | 1 | 2018 |
| Essex Field Club | <i>Anthomyia liturata</i> | insect - true fly (Diptera) | | Essex Red Data List: pListed | Chatham Green, South | TL7115 | 1 | 2017 |
| Essex Birdwatching Society | <i>Anthus trivialis</i> | bird | Tree Pipit | Essex Red Data List: Listed | Boreham | TL7510 | 3 | 2015 |
| Essex Birdwatching Society | <i>Anthus trivialis</i> | bird | Tree Pipit | Essex Red Data List: Listed | Church Broom Wood, Little Leighs | TL7116 | 1 | 2013 |
| Essex Field Club | <i>Aplasta ononaria</i> | insect - moth | Rest Harrow | Essex Red Data List: Listed | Boreham (garden) | TL754098 | 2 | 2018 |
| Essex Field Club | <i>Aplocera efformata</i> | insect - moth | Lesser Treble-bar | Essex Red Data List: Listed | Terling, Fairstead Hall | TL7616 | 2 | 2000 |
| Essex Field Club | <i>Aplocera efformata</i> | insect - moth | Lesser Treble-bar | Essex Red Data List: Listed | Great Leighs, Mann Wood | TL7417 | 2 | 2000 |
| Essex Field Club | <i>Apoda limacodes</i> | insect - moth | Festoon | Essex Red Data List: Listed | Boreham (garden) | TL754098 | 1 | 2019 |

| | | | | | | | | |
|------------------|---|-----------------------|--------------------------|-------------------------------|--|----------|---|------|
| Essex Field Club | <i>Apodemus flavicollis</i> | terrestrial mammal | Yellow-necked Mouse | Essex Red Data List: Listed | TL712179 | TL712179 | 2 | 1998 |
| Essex Field Club | <i>Apodemus flavicollis</i> | terrestrial mammal | Yellow-necked Mouse | Essex Red Data List: Listed | TL723183 | TL723183 | 2 | 1998 |
| Essex Field Club | <i>Apodemus flavicollis</i> | terrestrial mammal | Yellow-necked Mouse | Essex Red Data List: Listed | TL756096 | TL756096 | 5 | 2010 |
| Essex Field Club | <i>Apodemus flavicollis</i> | terrestrial mammal | Yellow-necked Mouse | Essex Red Data List: Listed | TL783071 | TL783071 | 3 | 1997 |
| Essex Field Club | <i>Apodemus flavicollis</i> | terrestrial mammal | Yellow-necked Mouse | Essex Red Data List: Listed | TL788074 | TL788074 | 1 | 2017 |
| Essex Field Club | <i>Apodia bifractella</i> | insect - moth | a moth | Essex Red Data List: pListed | Boreham (garden) | TL754098 | 1 | 2018 |
| Essex Field Club | <i>Apotomis lineana</i> | insect - moth | a moth | Essex Red Data List: Listed | Little Waltham, Lawns Farm (garden) | TL739137 | 2 | 2020 |
| Essex Field Club | <i>Apotomis lineana</i> | insect - moth | a moth | Essex Red Data List: Listed | Boreham (garden) | TL754098 | 1 | 2017 |
| Essex Field Club | <i>Apotomis semifasciana</i> | insect - moth | a moth | Essex Red Data List: Listed | Little Waltham, Lawns Farm (garden) | TL739137 | 1 | 2015 |
| Essex Field Club | <i>Apotomis sororculana</i> | insect - moth | a moth | Essex Red Data List: pListed | Great Leighs, Mann Wood | TL7417 | 1 | 2000 |
| Essex Field Club | <i>Arachnospila spissa</i> | insect - hymenopteran | a spider-hunter wasp | Essex Red Data List: Listed | Heather Hills | TL781075 | 1 | 2011 |
| Essex Field Club | <i>Araneus marmoreus</i> <i>var. pyramidatus</i> | spider (Araneae) | | Essex Red Data List: Listed | Phyllis Currie Nature Reserve (mixed wood) | TL721182 | 1 | 2014 |
| Essex Field Club | <i>Archips crataegana</i> | insect - moth | Brown Oak Tortrix | Essex Red Data List: pListed | Boreham (garden) | TL754098 | 3 | 2019 |
| Essex Field Club | <i>Archips crataegana</i> | insect - moth | Brown Oak Tortrix | Essex Red Data List: pListed | Little Waltham, Lawns Farm (garden) | TL739137 | 5 | 2020 |
| Essex Field Club | <i>Arctia caja</i> | insect - moth | Garden Tiger | Essex Red Data List: Listed | Boreham (garden) | TL754098 | 2 | 2002 |
| Essex Field Club | <i>Arctia caja</i> | insect - moth | Garden Tiger | Essex Red Data List: Listed | Church Road, Boreham (Garden) | TL753097 | 2 | 2017 |
| Essex Field Club | <i>Argynnis paphia</i> | insect - butterfly | Silver-washed Fritillary | Essex Red Data List: Appendix | Phyllis Currie Reserve EWT | TL721181 | 1 | 2017 |
| Essex Field Club | <i>Argynnis paphia</i> | insect - butterfly | Silver-washed Fritillary | Essex Red Data List: Appendix | Pheasanthouse Farm EWT | TL787071 | 3 | 2017 |
| Essex Field Club | <i>Argynnis paphia</i> | insect - butterfly | Silver-washed Fritillary | Essex Red Data List: Appendix | Pheasanthouse Farm EWT | TL785070 | 1 | 2017 |

| | | | | | | | | |
|----------------------------|---------------------------------------|--------------------|--------------------------|-------------------------------|---|----------|----|------|
| Essex Field Club | <i>Argynnis paphia</i> | insect - butterfly | Silver-washed Fritillary | Essex Red Data List: Appendix | Pheasanthouse Farm EssexWT | TL785070 | 1 | 2018 |
| Essex Field Club | <i>Argynnis paphia</i> | insect - butterfly | Silver-washed Fritillary | Essex Red Data List: Appendix | Newland Grove | TL7110 | 1 | 2018 |
| Essex Field Club | <i>Argynnis paphia</i> | insect - butterfly | Silver-washed Fritillary | Essex Red Data List: Appendix | Mann Wood, Great Leighs (decid) | TL742172 | 1 | 2016 |
| Essex Field Club | <i>Argynnis paphia</i> | insect - butterfly | Silver-washed Fritillary | Essex Red Data List: Appendix | Mann Wood, Great Leighs (decid) | TL7417 | 1 | 2015 |
| Essex Field Club | <i>Argynnis paphia</i> | insect - butterfly | Silver-washed Fritillary | Essex Red Data List: Appendix | Mann Wood, Great Leighs | TL7417 | 4 | 2018 |
| Essex Field Club | <i>Argynnis paphia</i> | insect - butterfly | Silver-washed Fritillary | Essex Red Data List: Appendix | Mann Wood | TL7417 | 1 | 2018 |
| Essex Field Club | <i>Argynnis paphia</i> | insect - butterfly | Silver-washed Fritillary | Essex Red Data List: Appendix | Lyonshall Wood, Great Leighs | TL7314 | 1 | 2018 |
| Essex Field Club | <i>Argynnis paphia</i> | insect - butterfly | Silver-washed Fritillary | Essex Red Data List: Appendix | Chelmsford & Springfield Business Parks | TL7308 | 1 | 2016 |
| Essex Field Club | <i>Argyresthia albistria</i> | insect - moth | a moth | Essex Red Data List: pListed | Boreham (garden) | TL754098 | 2 | 2015 |
| Essex Field Club | <i>Argyresthia curvella</i> | insect - moth | a moth | Essex Red Data List: pListed | Boreham (garden) | TL754098 | 3 | 2019 |
| Essex Field Club | <i>Argyresthia glabratella</i> | insect - moth | a moth | Essex Red Data List: pListed | Boreham (garden) | TL754098 | 1 | 2019 |
| Essex Field Club | <i>Argyresthia glaucinella</i> | insect - moth | a moth | Essex Red Data List: pListed | Boreham (garden) | TL754098 | 1 | 2018 |
| Essex Field Club | <i>Argyresthia trifasciata</i> | insect - moth | a moth | Essex Red Data List: Listed | Boreham (garden) | TL754098 | 10 | 2019 |
| Essex Field Club | <i>Argyresthia trifasciata</i> | insect - moth | a moth | Essex Red Data List: Listed | Little Waltham, Lawns Farm (garden) | TL739137 | 1 | 2020 |
| Essex Field Club | <i>Arianta arbustorum</i> | mollusc | Copse Snail | Essex Red Data List: Listed | Phillows Farm Ditches, Boreham | TL752081 | 1 | 2012 |
| Essex Field Club | <i>Arianta arbustorum</i> | mollusc | Copse Snail | Essex Red Data List: Listed | Bank of River Chelmer, Hoe Mill, Ulting | TL804084 | 1 | 2013 |
| Essex Field Club | <i>Arum italicum subsp. neglectum</i> | flowering plant | Italian Lords-and-Ladies | Essex Red Data List: Listed | Springfield, Bishop's Court | TL7207 | 1 | 2013 |
| Essex Birdwatching Society | <i>Asio flammeus</i> | bird | Short-eared Owl | Essex Red Data List: Listed | White Notley | TL7818 | 2 | 2014 |
| Essex Birdwatching Society | <i>Asio flammeus</i> | bird | Short-eared Owl | Essex Red Data List: Listed | Bull's Lodge quarry | TL7311 | 1 | 2015 |

| | | | | | | | | |
|----------------------------|----------------------------------|-----------------------|-----------------------|------------------------------|--|----------|----|------|
| Essex Field Club | <i>Asplenium adiantum-nigrum</i> | fern | Black Spleenwort | Essex Red Data List: Listed | Broomfield, church | TL7010 | 4 | 2015 |
| Essex Field Club | <i>Asplenium ruta-muraria</i> | fern | Wall-rue | Essex Red Data List: Listed | Lyons Hall/Great Leighs Church | TL7315 | 1 | 1997 |
| Essex Field Club | <i>Asplenium ruta-muraria</i> | fern | Wall-rue | Essex Red Data List: Listed | Great Leighs, church | TL7315 | 1 | 2004 |
| Essex Field Club | <i>Asplenium ruta-muraria</i> | fern | Wall-rue | Essex Red Data List: Listed | Chelmsford, Essex (TL7007) | TL7007 | 1 | 2018 |
| Essex Field Club | <i>Asplenium trichomanes</i> | fern | Maidenhair Spleenwort | Essex Red Data List: Listed | Little Waltham, motared brick wall opposite church | TL712126 | 1 | 2009 |
| Essex Field Club | <i>Asplenium trichomanes</i> | fern | Maidenhair Spleenwort | Essex Red Data List: Listed | Broomfield, church | TL7010 | 1 | 2004 |
| Essex Field Club | <i>Astata boops</i> | insect - hymenopteran | a digger wasp | Essex Red Data List: Listed | Seven Ash Green Pit | TL712079 | 1 | 2015 |
| Essex Field Club | <i>Athyrium filix-femina</i> | fern | Lady-fern | Essex Red Data List: Listed | Little Baddow, Scrub Wood | TL7807 | 1 | 2014 |
| Essex Field Club | <i>Athyrium filix-femina</i> | fern | Lady-fern | Essex Red Data List: Listed | Great Leighs, Mann Wood | TL7417 | 1 | 2018 |
| Essex Field Club | <i>Athyrium filix-femina</i> | fern | Lady-fern | Essex Red Data List: Listed | Great Leighs C.P., Mann Wood | TL7417 | 1 | 2018 |
| Essex Field Club | <i>Atolmis rubricollis</i> | insect - moth | Red-necked Footman | Essex Red Data List: Listed | Little Waltham, Lawns Farm (garden) | TL739137 | 2 | 2015 |
| Essex Field Club | <i>Autographa bractea</i> | insect - moth | Gold Spangle | Essex Red Data List: pListed | Church Road, Boreham (Garden) | TL753097 | 1 | 2001 |
| Essex Birdwatching Society | <i>Aythya ferina</i> | bird | Pochard | Essex Red Data List: Listed | Little Baddow Bridge Pits | TL7608 | 6 | 2018 |
| Essex Birdwatching Society | <i>Aythya ferina</i> | bird | Pochard | Essex Red Data List: Listed | Russell Green | TL7412 | 29 | 2018 |
| Essex Birdwatching Society | <i>Aythya ferina</i> | bird | Pochard | Essex Red Data List: Listed | Russell Green GP | TL7412 | 2 | 2014 |
| Essex Birdwatching Society | <i>Aythya ferina</i> | bird | Pochard | Essex Red Data List: Listed | Russell Green GPs, near Chelmsford | TL7412 | 1 | 2015 |
| Essex Birdwatching Society | <i>Aythya ferina</i> | bird | Pochard | Essex Red Data List: Listed | Leez Reservoir | TL7118 | 9 | 2014 |

| | | | | | | | | |
|----------------------------|----------------------------------|-----------------------------------|----------------------|------------------------------|---------------------------------|----------|----|------|
| Essex Birdwatching Society | <i>Aythya ferina</i> | bird | Pochard | Essex Red Data List: Listed | Brent Hall Lake | TL7512 | 2 | 2015 |
| Essex Birdwatching Society | <i>Aythya ferina</i> | bird | Pochard | Essex Red Data List: Listed | Boreham, Church Road | TL7608 | 1 | 2018 |
| Essex Birdwatching Society | <i>Aythya ferina</i> | bird | Pochard | Essex Red Data List: Listed | Boreham GP | TL7412 | 1 | 2018 |
| Essex Birdwatching Society | <i>Aythya ferina</i> | bird | Pochard | Essex Red Data List: Listed | Boreham | TL7510 | 4 | 2015 |
| Essex Birdwatching Society | <i>Aythya ferina</i> | bird | Pochard | Essex Red Data List: Listed | Boreham | TL7509 | 2 | 2018 |
| Essex Birdwatching Society | <i>Aythya ferina</i> | bird | Pochard | Essex Red Data List: Listed | Terling | TL7614 | 1 | 2015 |
| Essex Field Club | <i>Bactra robustana</i> | insect - moth | a moth | Essex Red Data List: Listed | Boreham (garden) | TL754098 | 1 | 2016 |
| Essex Field Club | <i>Barbastella barbastellus</i> | terrestrial mammal | Western Barbastelle | Essex Red Data List: Listed | Woolpit Barns | TL717100 | 1 | 2019 |
| Essex Bat Group | <i>Barbastella barbastellus</i> | terrestrial mammal | Western Barbastelle | Essex Red Data List: Listed | Blakes Wood | TL773070 | 1 | 2019 |
| Essex Field Club | <i>Batia lambdella</i> | insect - moth | a moth | Essex Red Data List: pListed | Boreham (garden) | TL754098 | 1 | 2015 |
| Essex Field Club | <i>Batrachedra pinicolella</i> | insect - moth | a moth | Essex Red Data List: Listed | Boreham (garden) | TL754098 | 1 | 2019 |
| Essex Field Club | <i>Bellardia bayeri</i> | insect - true fly (Diptera) | | Essex Red Data List: pListed | Boreham G Ekins, garden | TL754098 | 14 | 2018 |
| Essex Field Club | <i>Bembecia ichneumoniformis</i> | insect - moth | Six-belted Clearwing | Essex Red Data List: Listed | River Chelmer | TL7111 | 1 | 2000 |
| Essex Field Club | <i>Bembecia ichneumoniformis</i> | insect - moth | Six-belted Clearwing | Essex Red Data List: Listed | Drakes Farm Plot B (Chelmsford) | TL737131 | 1 | 2013 |
| Essex Field Club | <i>Beraeodes minutus</i> | insect - caddis fly (Trichoptera) | a caddisfly | Essex Red Data List: Listed | Ter | TL788107 | 1 | 2000 |
| Essex Field Club | <i>Beris fuscipes</i> | insect - true fly (Diptera) | | Essex Red Data List: pListed | Mann Wood, Great Leighs (decid) | TL7417 | 1 | 2018 |
| Essex Field Club | <i>Bibio reticulatus</i> | insect - true fly (Diptera) | | Essex Red Data List: pListed | Mann Wood | TL7417 | 1 | 2019 |
| Essex Field Club | <i>Bicellaria nigra</i> | insect - true fly (Diptera) | | Essex Red Data List: pListed | Mann Wood | TL7417 | 1 | 2019 |

| | | | | | | | | |
|----------------------------|---------------------------------|------------------------------|---------------------------|-------------------------------|---|----------|----|------|
| Essex Field Club | <i>Blechnum spicant</i> | fern | Hard-fern | Essex Red Data List: Listed | Little Baddow, Scrub Wood | TL7807 | 1 | 2014 |
| Essex Field Club | <i>Blechnum spicant</i> | fern | Hard-fern | Essex Red Data List: Listed | Woodham Walter Common | TL7907 | 1 | 2015 |
| Essex Field Club | <i>Boletus impolitus</i> | fungus | | Essex Red Data List: Listed | Phyllis Currie N.R., Great Leighs (mixed. wood) | TL7218 | 1 | 2009 |
| Essex Field Club | <i>Boletus satanas</i> | fungus | | Essex Red Data List: Listed | Phyllis Currie nature reserve. | TL7218 | 1 | 2017 |
| Essex Field Club | <i>Boloria euphrosyne</i> | insect - butterfly | Pearl-bordered Fritillary | Essex Red Data List: Appendix | Danbury EWT: Little Baddow Heath | TL70Y | 1 | 1997 |
| Essex Field Club | <i>Bombus ruderatus</i> | insect - hymenopteran | Large Garden Bumble Bee | Essex Red Data List: Listed | Boreham (garden) | TL754098 | 2 | 2016 |
| Essex Field Club | <i>Bombus ruderatus</i> | insect - hymenopteran | Large Garden Bumble Bee | Essex Red Data List: Listed | Paper Mill Lock, Little Baddow | TL778091 | 1 | 2006 |
| Essex Field Club | <i>Botanophila brunneilinea</i> | insect - true fly (Diptera) | | Essex Red Data List: pListed | Chatham Green (decid wood) | TL7116 | 1 | 2017 |
| Essex Field Club | <i>Botanophila fugax</i> | insect - true fly (Diptera) | | Essex Red Data List: pListed | Boreham G Ekins, garden | TL754098 | 10 | 2018 |
| Essex Birdwatching Society | <i>Botaurus stellaris</i> | bird | Bittern | Essex Red Data List: Listed | Leez Reservoir | TL7118 | 2 | 2013 |
| Essex Field Club | <i>Brachytron pratense</i> | insect - dragonfly (Odonata) | Hairy Dragonfly | Essex Red Data List: Listed | River Chelmer, Boreham | TL762086 | 1 | 2017 |
| Essex Field Club | <i>Brachytron pratense</i> | insect - dragonfly (Odonata) | Hairy Dragonfly | Essex Red Data List: Listed | Essex | TL764086 | 1 | 2000 |
| Essex Field Club | <i>Brachytron pratense</i> | insect - dragonfly (Odonata) | Hairy Dragonfly | Essex Red Data List: Listed | Essex | TL759071 | 1 | 2000 |
| Essex Field Club | <i>Brachytron pratense</i> | insect - dragonfly (Odonata) | Hairy Dragonfly | Essex Red Data List: Listed | Essex | TL740070 | 1 | 2000 |
| Essex Field Club | <i>Brachytron pratense</i> | insect - dragonfly (Odonata) | Hairy Dragonfly | Essex Red Data List: Listed | Chelmer Valley | TL764087 | 1 | 2016 |
| Essex Field Club | <i>Brachytron pratense</i> | insect - dragonfly (Odonata) | Hairy Dragonfly | Essex Red Data List: Listed | Boreham/Chelmer | TL764087 | 1 | 2017 |
| Essex Birdwatching Society | <i>Branta bernicla</i> | bird | Brent Goose | Essex Red Data List: Listed | Little Baddow Bridge Pits | TL7608 | 1 | 2018 |
| Essex Field Club | <i>Bromus secalinus</i> | flowering plant | Rye Brome | Essex Red Data List: Listed | Felsted, barley field | TL7518 | 1 | 2007 |
| Essex Field Club | <i>Bryotropha terrella</i> | insect - moth | a moth | Essex Red Data List: Listed | Boreham (garden) | TL754098 | 9 | 2019 |

| | | | | | | | | |
|------------------|---------------------------------|--------------------|-----------------------------|------------------------------|---------------------------------------|----------|----|------|
| Essex Field Club | <i>Bryotropha terrella</i> | insect - moth | a moth | Essex Red Data List: Listed | Little Waltham, Lawns Farm (garden) | TL739137 | 7 | 2020 |
| Essex Field Club | <i>Bucculatrix demaryella</i> | insect - moth | a moth | Essex Red Data List: pListed | Boreham (garden) | TL754098 | 1 | 2018 |
| Essex Field Club | <i>Bucculatrix nigricomella</i> | insect - moth | a moth | Essex Red Data List: pListed | Boreham (garden) | TL754098 | 3 | 2018 |
| Essex Field Club | <i>Calamotropha paludella</i> | insect - moth | a moth | Essex Red Data List: Listed | Boreham (garden) | TL754098 | 20 | 2019 |
| Essex Field Club | <i>Calamotropha paludella</i> | insect - moth | a moth | Essex Red Data List: Listed | Little Waltham, Lawns Farm (garden) | TL739137 | 10 | 2020 |
| Essex Field Club | <i>Callitriche truncata</i> | flowering plant | Short-leaved Water-starwort | Essex Red Data List: Listed | Chelmer & Blackwater Canal | TL8008 | 1 | 1988 |
| Essex Field Club | <i>Callophrys rubi</i> | insect - butterfly | Green Hairstreak | Essex Red Data List: Listed | Boreham (garden) | TL754098 | 1 | 2018 |
| Essex Field Club | <i>Callophrys rubi</i> | insect - butterfly | Green Hairstreak | Essex Red Data List: Listed | Danbury Common NT | TL70Z | 1 | 1992 |
| Essex Field Club | <i>Callophrys rubi</i> | insect - butterfly | Green Hairstreak | Essex Red Data List: Listed | Danbury EWT: Hitchcock's Meadows | TL70Z | 1 | 1997 |
| Essex Field Club | <i>Callophrys rubi</i> | insect - butterfly | Green Hairstreak | Essex Red Data List: Listed | The Ridge, Little Baddow | TL70Y | 1 | 1997 |
| Essex Field Club | <i>Calophasia lunula</i> | insect - moth | Toadflax Brocade | Essex Red Data List: Listed | Boreham (garden) | TL754098 | 19 | 2019 |
| Essex Field Club | <i>Calophasia lunula</i> | insect - moth | Toadflax Brocade | Essex Red Data List: Listed | Chelmsford, Springfield Road (garden) | TL703084 | 5 | 2020 |
| Essex Field Club | <i>Calophasia lunula</i> | insect - moth | Toadflax Brocade | Essex Red Data List: Listed | Church Road, Boreham (Garden) | TL753097 | 1 | 2020 |
| Essex Field Club | <i>Calophasia lunula</i> | insect - moth | Toadflax Brocade | Essex Red Data List: Listed | Little Waltham, Lawns Farm (garden) | TL739137 | 2 | 2020 |
| Essex Field Club | <i>Caloptilia azaleella</i> | insect - moth | Azalea Leaf Miner | Essex Red Data List: pListed | Boreham (garden) | TL754098 | 6 | 2019 |
| Essex Field Club | <i>Caloptilia populetorum</i> | insect - moth | a moth | Essex Red Data List: pListed | Boreham (garden) | TL754098 | 2 | 2018 |
| Essex Field Club | <i>Caloptilia populetorum</i> | insect - moth | a moth | Essex Red Data List: pListed | Boreham, garden | TL7509 | 1 | 2002 |
| Essex Field Club | <i>Caloptilia semifascia</i> | insect - moth | a moth | Essex Red Data List: pListed | Little Waltham, Lawns Farm (garden) | TL739137 | 2 | 2020 |

| | | | | | | | | |
|----------------------------|-------------------------------------|-----------------|------------------------|------------------------------|--|----------|---|------|
| Essex Field Club | <i>Caloptilia semifascia</i> | insect - moth | a moth | Essex Red Data List: pListed | Little Baddow | TL7607 | 1 | 2006 |
| Essex Field Club | <i>Caloptilia semifascia</i> | insect - moth | a moth | Essex Red Data List: pListed | Boreham (garden) | TL754098 | 7 | 2019 |
| Essex Field Club | <i>Caloptilia semifascia</i> | insect - moth | a moth | Essex Red Data List: pListed | Boreham | TL754098 | 1 | 2018 |
| Essex Field Club | <i>Calybites phasianipennella</i> | insect - moth | a moth | Essex Red Data List: pListed | Boreham (garden) | TL754098 | 3 | 2019 |
| Essex Field Club | <i>Calybites phasianipennella</i> | insect - moth | a moth | Essex Red Data List: pListed | Little Waltham, Lawns Farm (garden) | TL739137 | 2 | 2020 |
| Essex Field Club | <i>Campanula rotundifolia</i> | flowering plant | Harebell | Essex Red Data List: Listed | Great Leighs C.P. | TL7215 | 1 | 1966 |
| Essex Field Club | <i>Campanula rotundifolia</i> | flowering plant | Harebell | Essex Red Data List: Listed | Great Waltham, Little Waltham churchyard | TL7112 | 1 | 2004 |
| Essex Field Club | <i>Campanula rotundifolia</i> | flowering plant | Harebell | Essex Red Data List: Listed | Little Baddow, church | TL7607 | 1 | 2004 |
| Essex Field Club | <i>Campanula rotundifolia</i> | flowering plant | Harebell | Essex Red Data List: Listed | Little Leighs C.P. | TL7116 | 1 | 1965 |
| Essex Field Club | <i>Campanula rotundifolia</i> | flowering plant | Harebell | Essex Red Data List: Listed | Little Leighs churchyard | TL718167 | 2 | 2009 |
| Essex Field Club | <i>Campanula rotundifolia</i> | flowering plant | Harebell | Essex Red Data List: Listed | Lyons Hall/Great Leighs Church | TL7315 | 1 | 1997 |
| Essex Field Club | <i>Cardamine amara</i> | flowering plant | Large Bitter-cress | Essex Red Data List: Listed | Terling. C,P. | TL7714 | 1 | 1969 |
| Essex Field Club | <i>Cardamine amara</i> | flowering plant | Large Bitter-cress | Essex Red Data List: Listed | Little Waltham C.P. | TL7111 | 1 | 1969 |
| Essex Birdwatching Society | <i>Carduelis flammea</i> | bird | | Essex Red Data List: Listed | Little Waltham | TL7012 | 1 | 2018 |
| Essex Birdwatching Society | <i>Carduelis flammea</i> | bird | | Essex Red Data List: Listed | Chelmsford | TL7107 | 1 | 2018 |
| Essex Field Club | <i>Carex caryophyllea</i> | flowering plant | Spring-sedge | Essex Red Data List: Listed | Little Leighs churchyard | TL718167 | 2 | 2009 |
| Essex Field Club | <i>Carex divulsa subsp. leersii</i> | flowering plant | Many-leaved Sedge | Essex Red Data List: Listed | Little Waltham C.P. | TL7112 | 1 | 1966 |
| Essex Field Club | <i>Carex strigosa</i> | flowering plant | Thin-spiked Wood-sedge | Essex Red Data List: Listed | Sandylay Wood, Great Leighs (1km square) | TL7317 | 1 | 1998 |

| | | | | | | | | |
|----------------------------|---------------------------|-----------------|----------------------|------------------------------|---|----------|----|------|
| Essex Field Club | <i>Catarhoe rubidata</i> | insect - moth | Ruddy Carpet | Essex Red Data List: Listed | Little Waltham, Lawns Farm (garden) | TL739137 | 4 | 2020 |
| Essex Field Club | <i>Catarhoe rubidata</i> | insect - moth | Ruddy Carpet | Essex Red Data List: Listed | Gt Leighs | TL7318 | 2 | 2005 |
| Essex Field Club | <i>Catarhoe rubidata</i> | insect - moth | Ruddy Carpet | Essex Red Data List: Listed | Chelmsford, Waveney Drive | TL7108 | 1 | 1997 |
| Essex Field Club | <i>Catoptria falsella</i> | insect - moth | a moth | Essex Red Data List: Listed | Sandylay Woods NR | TL734174 | 1 | 2019 |
| Essex Field Club | <i>Catoptria falsella</i> | insect - moth | a moth | Essex Red Data List: Listed | Little Waltham, Lawns Farm (garden) | TL739137 | 33 | 2019 |
| Essex Field Club | <i>Catoptria falsella</i> | insect - moth | a moth | Essex Red Data List: Listed | Drakes Farm Plot B (Chelmsford) | TL737131 | 1 | 2013 |
| Essex Field Club | <i>Catoptria falsella</i> | insect - moth | a moth | Essex Red Data List: Listed | Boreham (garden) | TL754098 | 11 | 2018 |
| Essex Field Club | <i>Celypha cespitana</i> | insect - moth | a moth | Essex Red Data List: pListed | Little Waltham, Lawns Farm (garden) | TL739137 | 1 | 2020 |
| Essex Field Club | <i>Chaenorhinum minus</i> | flowering plant | Small Toadflax | Essex Red Data List: Listed | TL8019 | TL808198 | 1 | 1990 |
| Essex Birdwatching Society | <i>Charadrius dubius</i> | bird | Little Ringed Plover | Essex Red Data List: Listed | Boreham | TL7509 | 4 | 2018 |
| Essex Birdwatching Society | <i>Charadrius dubius</i> | bird | Little Ringed Plover | Essex Red Data List: Listed | Russell Green | TL7412 | 4 | 2014 |
| Essex Birdwatching Society | <i>Charadrius dubius</i> | bird | Little Ringed Plover | Essex Red Data List: Listed | Russell Green GP | TL7512 | 3 | 2018 |
| Essex Birdwatching Society | <i>Charadrius dubius</i> | bird | Little Ringed Plover | Essex Red Data List: Listed | West of Phyllis Currie Reserve | TL7117 | 1 | 2015 |
| Essex Birdwatching Society | <i>Charadrius dubius</i> | bird | Little Ringed Plover | Essex Red Data List: Listed | Young's End | TL7319 | 1 | 2018 |
| Essex Birdwatching Society | <i>Charadrius dubius</i> | bird | Little Ringed Plover | Essex Red Data List: Listed | Little Baddow New Lake side church road | TL7608 | 1 | 2015 |
| Essex Birdwatching Society | <i>Charadrius dubius</i> | bird | Little Ringed Plover | Essex Red Data List: Listed | Little Baddow Bridge Pits | TL7608 | 3 | 2018 |

| | | | | | | | | |
|----------------------------|--------------------------------------|-----------------------------|-----------------------------------|------------------------------|--|----------|----|------|
| Essex Birdwatching Society | <i>Charadrius dubius</i> | bird | Little Ringed Plover | Essex Red Data List: Listed | Little Baddow | TL7707 | 2 | 2014 |
| Essex Birdwatching Society | <i>Charadrius dubius</i> | bird | Little Ringed Plover | Essex Red Data List: Listed | Boreham GP | TL7511 | 2 | 2014 |
| Essex Birdwatching Society | <i>Charadrius dubius</i> | bird | Little Ringed Plover | Essex Red Data List: Listed | Boreham | TL7510 | 20 | 2017 |
| Essex Birdwatching Society | <i>Charadrius dubius</i> | bird | Little Ringed Plover | Essex Red Data List: Listed | Blackley Lane Gravel Pits, Willows Green | TL7319 | 6 | 2018 |
| Essex Birdwatching Society | <i>Charadrius dubius</i> | bird | Little Ringed Plover | Essex Red Data List: Listed | Blackley Lane Gravel Pits near Willows Green | TL7219 | 6 | 2014 |
| Essex Birdwatching Society | <i>Charadrius dubius</i> | bird | Little Ringed Plover | Essex Red Data List: Listed | Blackley Lane Gravel Pits near Willows Green | TL7219 | 7 | 2013 |
| Essex Birdwatching Society | <i>Charadrius hiaticula</i> | bird | Ringed Plover | Essex Red Data List: Listed | Pewet Island | TL7218 | 2 | 2015 |
| Essex Birdwatching Society | <i>Charadrius hiaticula</i> | bird | Ringed Plover | Essex Red Data List: Listed | Boreham | TL7509 | 1 | 2013 |
| Essex Field Club | <i>Chionodes fumatella</i> | insect - moth | a moth | Essex Red Data List: Listed | Boreham (garden) | TL754098 | 2 | 2019 |
| Essex Field Club | <i>Chlorissa viridata</i> | insect - moth | Small Grass Emerald | Essex Red Data List: Listed | Phylliss Currie | TL723183 | 1 | 2009 |
| Essex Field Club | <i>Chloroclysta miata</i> | insect - moth | Autumn Green Carpet | Essex Red Data List: pListed | Boreham (garden) | TL754098 | 1 | 2018 |
| Essex Field Club | <i>Chorisops nagatomii</i> | insect - true fly (Diptera) | | Essex Red Data List: Listed | Boreham G Ekins, garden | TL754098 | 1 | 2017 |
| Essex Field Club | <i>Choristoneura hebenstreitella</i> | insect - moth | a moth | Essex Red Data List: pListed | Little Waltham, Lawns Farm (garden) | TL739137 | 1 | 2014 |
| Essex Field Club | <i>Chrysoclista linneella</i> | insect - moth | a moth | Essex Red Data List: pListed | Boreham (garden) | TL754098 | 5 | 2015 |
| Essex Field Club | <i>Chrysoesthia drurella</i> | insect - moth | a moth | Essex Red Data List: pListed | Boreham (garden) | TL754098 | 1 | 2018 |
| Essex Field Club | <i>Chrysosplenium alternifolium</i> | flowering plant | Alternate-leaved Golden-saxifrage | Essex Red Data List: Listed | Little Baddow, Scrub Wood | TL7807 | 1 | 1970 |
| Essex Field Club | <i>Chrysosplenium oppositifolium</i> | flowering plant | Opposite-leaved Golden-saxifrage | Essex Red Data List: Listed | Little Baddow, Scrub Wood | TL7807 | 5 | 2014 |

| | | | | | | | | |
|----------------------------|--------------------------------------|-----------------------------|----------------------------------|------------------------------|---|----------|---|------|
| Essex Field Club | <i>Chrysosplenium oppositifolium</i> | flowering plant | Opposite-leaved Golden-saxifrage | Essex Red Data List: Listed | Little Baddow, Heather Hills Nature Reserve | TL7807 | 1 | 2004 |
| Essex Field Club | <i>Cinochira atra</i> | insect - true fly (Diptera) | | Essex Red Data List: pListed | Boreham G Ekins, garden | TL754098 | 1 | 2018 |
| Essex Birdwatching Society | <i>Circus aeruginosus</i> | bird | Marsh Harrier | Essex Red Data List: Listed | Little Baddow Bridge Pits | TL7608 | 2 | 2018 |
| Essex Birdwatching Society | <i>Circus aeruginosus</i> | bird | Marsh Harrier | Essex Red Data List: Listed | Boreham | TL7510 | 1 | 2015 |
| Essex Birdwatching Society | <i>Circus aeruginosus</i> | bird | Marsh Harrier | Essex Red Data List: Listed | Boreham | TL7509 | 2 | 2018 |
| Essex Birdwatching Society | <i>Circus aeruginosus</i> | bird | Marsh Harrier | Essex Red Data List: Listed | Russell Green GP | TL7412 | 1 | 2014 |
| Essex Birdwatching Society | <i>Circus cyaneus</i> | bird | Hen Harrier | Essex Red Data List: Listed | Boreham | TL7510 | 1 | 2015 |
| Essex Field Club | <i>Clavigesta sylvestrana</i> | insect - moth | a moth | Essex Red Data List: pListed | Boreham (garden) | TL754098 | 1 | 2019 |
| Essex Field Club | <i>Clinopodium calamintha</i> | flowering plant | Lesser Calamint | Essex Red Data List: Listed | Terling, All Saints church | TL7714 | 1 | 2014 |
| Essex Field Club | <i>Clinopodium calamintha</i> | flowering plant | Lesser Calamint | Essex Red Data List: Listed | Terling | TL7714 | 3 | 2000 |
| Essex Field Club | <i>Clinopodium calamintha</i> | flowering plant | Lesser Calamint | Essex Red Data List: Listed | Terling | TL7713 | 3 | 2000 |
| Essex Field Club | <i>Clinopodium calamintha</i> | flowering plant | Lesser Calamint | Essex Red Data List: Listed | Terling | TL7712 | 1 | 2000 |
| Essex Field Club | <i>Clinopodium calamintha</i> | flowering plant | Lesser Calamint | Essex Red Data List: Listed | Terling | TL7615 | 5 | 1997 |
| Essex Field Club | <i>Clinopodium calamintha</i> | flowering plant | Lesser Calamint | Essex Red Data List: Listed | Terling | TL7614 | 2 | 1984 |
| Essex Field Club | <i>Clinopodium calamintha</i> | flowering plant | Lesser Calamint | Essex Red Data List: Listed | Terling | TL7613 | 1 | 1975 |
| Essex Field Club | <i>Clinopodium calamintha</i> | flowering plant | Lesser Calamint | Essex Red Data List: Listed | Lyons Hall/Great Leighs Church | TL7315 | 3 | 1997 |
| Essex Field Club | <i>Clinopodium calamintha</i> | flowering plant | Lesser Calamint | Essex Red Data List: Listed | Little Waltham church | TL7112 | 2 | 2000 |
| Essex Field Club | <i>Clinopodium calamintha</i> | flowering plant | Lesser Calamint | Essex Red Data List: Listed | Terling, Braintree Road | TL7615 | 1 | 2014 |

| | | | | | | | | |
|------------------|-------------------------------|-----------------|-----------------|-----------------------------|---|----------|---|------|
| Essex Field Club | <i>Clinopodium calamintha</i> | flowering plant | Lesser Calamint | Essex Red Data List: Listed | Terling, Church Road | TL7714 | 2 | 2014 |
| Essex Field Club | <i>Clinopodium calamintha</i> | flowering plant | Lesser Calamint | Essex Red Data List: Listed | Verge, Trevear | TL808110 | 1 | 1992 |
| Essex Field Club | <i>Clinopodium calamintha</i> | flowering plant | Lesser Calamint | Essex Red Data List: Listed | Verge, Trevear | TL807111 | 2 | 1992 |
| Essex Field Club | <i>Clinopodium calamintha</i> | flowering plant | Lesser Calamint | Essex Red Data List: Listed | TL8011 | TL809111 | 1 | 1997 |
| Essex Field Club | <i>Clinopodium calamintha</i> | flowering plant | Lesser Calamint | Essex Red Data List: Listed | TL8011 | TL807111 | 2 | 1997 |
| Essex Field Club | <i>Clinopodium calamintha</i> | flowering plant | Lesser Calamint | Essex Red Data List: Listed | TL8011 | TL807110 | 1 | 1997 |
| Essex Field Club | <i>Clinopodium calamintha</i> | flowering plant | Lesser Calamint | Essex Red Data List: Listed | TL8011 | TL8011 | 1 | 1986 |
| Essex Field Club | <i>Clinopodium calamintha</i> | flowering plant | Lesser Calamint | Essex Red Data List: Listed | TL8010 | TL807109 | 1 | 1997 |
| Essex Field Club | <i>Clinopodium calamintha</i> | flowering plant | Lesser Calamint | Essex Red Data List: Listed | Terling. C,P. | TL7714 | 1 | 1969 |
| Essex Field Club | <i>Clinopodium calamintha</i> | flowering plant | Lesser Calamint | Essex Red Data List: Listed | Terling, Flacks Green | TL7614 | 1 | 2014 |
| Essex Field Club | <i>Clinopodium calamintha</i> | flowering plant | Lesser Calamint | Essex Red Data List: Listed | Little Waltham, Drakes Road | TL7413 | 1 | 2014 |
| Essex Field Club | <i>Clinopodium calamintha</i> | flowering plant | Lesser Calamint | Essex Red Data List: Listed | Little Waltham, churchyard | TL7112 | 1 | 2009 |
| Essex Field Club | <i>Clinopodium calamintha</i> | flowering plant | Lesser Calamint | Essex Red Data List: Listed | Little Waltham | TL7112 | 1 | 1991 |
| Essex Field Club | <i>Clinopodium calamintha</i> | flowering plant | Lesser Calamint | Essex Red Data List: Listed | Great Leighs | TL7215 | 4 | 2000 |
| Essex Field Club | <i>Clinopodium calamintha</i> | flowering plant | Lesser Calamint | Essex Red Data List: Listed | Great and Little Leighs, Park Farm | TL7118 | 1 | 2000 |
| Essex Field Club | <i>Clinopodium calamintha</i> | flowering plant | Lesser Calamint | Essex Red Data List: Listed | Great & Little Leighs & Little Waltham, Little Waltham Church | TL7112 | 1 | 2013 |
| Essex Field Club | <i>Clinopodium calamintha</i> | flowering plant | Lesser Calamint | Essex Red Data List: Listed | Great Waltham | TL7112 | 1 | 2013 |
| Essex Field Club | <i>Clinopodium calamintha</i> | flowering plant | Lesser Calamint | Essex Red Data List: Listed | Broomfield, Mill Lane | TL7110 | 3 | 2014 |
| Essex Field Club | <i>Clinopodium calamintha</i> | flowering plant | Lesser Calamint | Essex Red Data List: Listed | Broomfield, church | TL7010 | 4 | 2014 |
| Essex Field Club | <i>Clinopodium calamintha</i> | flowering plant | Lesser Calamint | Essex Red Data List: Listed | Broomfield C.P. | TL7010 | 1 | 1965 |

| | | | | | | | | |
|----------------------------|--------------------------------------|-----------------|-----------------|------------------------------|---|----------|---|------|
| Essex Field Club | <i>Clinopodium calamintha</i> | flowering plant | Lesser Calamint | Essex Red Data List: Listed | Boreham, Industrial Estate | TL7610 | 1 | 2010 |
| Essex Field Club | <i>Clinopodium calamintha</i> | flowering plant | Lesser Calamint | Essex Red Data List: Listed | Boreham, Cock Inn | TL7610 | 1 | 2012 |
| Essex Field Club | <i>Clinopodium calamintha</i> | flowering plant | Lesser Calamint | Essex Red Data List: Listed | Great Leighs | TL7316 | 1 | 1991 |
| Essex Field Club | <i>Clinopodium calamintha</i> | flowering plant | Lesser Calamint | Essex Red Data List: Listed | Great Leighs C. P. | TL7315 | 1 | 1966 |
| Essex Field Club | <i>Clinopodium calamintha</i> | flowering plant | Lesser Calamint | Essex Red Data List: Listed | Little Baddow, Churchyard | TL7608 | 3 | 2013 |
| Essex Field Club | <i>Clinopodium calamintha</i> | flowering plant | Lesser Calamint | Essex Red Data List: Listed | Little Baddow, church | TL7607 | 1 | 2004 |
| Essex Field Club | <i>Clinopodium calamintha</i> | flowering plant | Lesser Calamint | Essex Red Data List: Listed | Hatfield Peverel, Ulting Road | TL8010 | 1 | 2015 |
| Essex Field Club | <i>Clinopodium calamintha</i> | flowering plant | Lesser Calamint | Essex Red Data List: Listed | Hatfield Peverel, Maldon Road | TL8011 | 1 | 2015 |
| Essex Field Club | <i>Clinopodium calamintha</i> | flowering plant | Lesser Calamint | Essex Red Data List: Listed | Hatfield Peverel C.P., Maldon Road verge on B1019 | TL807110 | 1 | 2017 |
| Essex Field Club | <i>Clinopodium calamintha</i> | flowering plant | Lesser Calamint | Essex Red Data List: Listed | Great Leighs, Hornells Corner | TL7118 | 1 | 2014 |
| Essex Field Club | <i>Clinopodium calamintha</i> | flowering plant | Lesser Calamint | Essex Red Data List: Listed | Great Leighs, Goodmans Lane | TL7315 | 2 | 2013 |
| Essex Field Club | <i>Clinopodium calamintha</i> | flowering plant | Lesser Calamint | Essex Red Data List: Listed | Great Leighs, church | TL7315 | 3 | 2013 |
| Essex Field Club | <i>Clinopodium calamintha</i> | flowering plant | Lesser Calamint | Essex Red Data List: Listed | Great Leighs, Boreham Road | TL7315 | 5 | 2013 |
| Essex Field Club | <i>Cnaemidophorus rhododactyla</i> | insect - moth | Rose Plume | Essex Red Data List: Listed | Little Waltham, Lawns Farm (garden) | TL739137 | 1 | 2019 |
| Essex Field Club | <i>Cnephasia conspersana</i> | insect - moth | a moth | Essex Red Data List: pListed | Boreham (garden) | TL754098 | 1 | 2018 |
| Essex Field Club | <i>Cnephasia genitalana</i> | insect - moth | a moth | Essex Red Data List: Listed | Boreham (garden) | TL754098 | 2 | 2019 |
| Essex Field Club | <i>Cnephasia genitalana</i> | insect - moth | a moth | Essex Red Data List: Listed | Little Waltham, Lawns Farm (garden) | TL739137 | 2 | 2020 |
| Essex Birdwatching Society | <i>Coccothraustes coccothraustes</i> | bird | Hawfinch | Essex Red Data List: Listed | Boreham | TL7510 | 1 | 2017 |
| Essex Birdwatching Society | <i>Coccothraustes coccothraustes</i> | bird | Hawfinch | Essex Red Data List: Listed | Great Leighs | TL7317 | 1 | 2017 |

| | | | | | | | | |
|----------------------------|--------------------------------------|---------------|-------------------|------------------------------|-------------------------------------|----------|---|------|
| Essex Birdwatching Society | <i>Coccothraustes coccothraustes</i> | bird | Hawfinch | Essex Red Data List: Listed | Boreham | TL7509 | 3 | 2018 |
| Essex Birdwatching Society | <i>Coccothraustes coccothraustes</i> | bird | Hawfinch | Essex Red Data List: Listed | Great Leighs, Mann Wood | TL7417 | 2 | 2017 |
| Essex Birdwatching Society | <i>Coccothraustes coccothraustes</i> | bird | Hawfinch | Essex Red Data List: Listed | Little Baddow | TL7707 | 1 | 2017 |
| Essex Birdwatching Society | <i>Coccothraustes coccothraustes</i> | bird | Hawfinch | Essex Red Data List: Listed | Little Baddow Bridge Pits | TL7608 | 2 | 2018 |
| Essex Field Club | <i>Cochylis nana</i> | insect - moth | a moth | Essex Red Data List: pListed | Boreham (garden) | TL754098 | 1 | 2016 |
| Essex Field Club | <i>Coleophora adjectella</i> | insect - moth | a moth | Essex Red Data List: pListed | Church Road, Boreham (Garden) | TL753097 | 1 | 2019 |
| Essex Field Club | <i>Coleophora albidella</i> | insect - moth | a moth | Essex Red Data List: pListed | Boreham (garden) | TL754098 | 1 | 2016 |
| Essex Field Club | <i>Coleophora binderella</i> | insect - moth | a moth | Essex Red Data List: pListed | Church Road, Boreham (Garden) | TL753097 | 1 | 2019 |
| Essex Field Club | <i>Coleophora hemerobiella</i> | insect - moth | a moth | Essex Red Data List: Listed | Boreham (garden) | TL754098 | 3 | 2018 |
| Essex Field Club | <i>Coleophora hemerobiella</i> | insect - moth | a moth | Essex Red Data List: Listed | Little Waltham, Lawns Farm (garden) | TL739137 | 3 | 2020 |
| Essex Field Club | <i>Coleophora laricella</i> | insect - moth | Larch Case-bearer | Essex Red Data List: pListed | Boreham (garden) | TL754098 | 1 | 2019 |
| Essex Field Club | <i>Coleophora milvipennis</i> | insect - moth | a moth | Essex Red Data List: pListed | Boreham (garden) | TL754098 | 1 | 2016 |
| Essex Field Club | <i>Coleophora prunifoliae</i> | insect - moth | a moth | Essex Red Data List: Listed | Boreham (garden) | TL754098 | 2 | 2019 |
| Essex Field Club | <i>Coleophora salicorniae</i> | insect - moth | a moth | Essex Red Data List: pListed | Little Waltham, Lawns Farm (garden) | TL739137 | 1 | 2020 |
| Essex Field Club | <i>Coleophora salicorniae</i> | insect - moth | a moth | Essex Red Data List: pListed | Boreham (garden) | TL754098 | 1 | 2019 |
| Essex Field Club | <i>Coleophora striatipennella</i> | insect - moth | a moth | Essex Red Data List: pListed | Little Waltham, Lawns Farm (garden) | TL739137 | 1 | 2020 |
| Essex Field Club | <i>Coleophora tamesis</i> | insect - moth | a moth | Essex Red Data List: pListed | Boreham (garden) | TL754098 | 1 | 2019 |
| Essex Field Club | <i>Coleophora versurella</i> | insect - moth | a moth | Essex Red Data List: pListed | Church Road, Boreham (Garden) | TL753097 | 1 | 2019 |

| | | | | | | | | |
|------------------|----------------------------------|-----------------------------|-----------------------|------------------------------|---|----------|----|------|
| Essex Field Club | <i>Conistra rubiginea</i> | insect - moth | Dotted Chestnut | Essex Red Data List: Listed | Little Waltham, Lawns Farm (garden) | TL739137 | 3 | 2020 |
| Essex Field Club | <i>Conistra rubiginea</i> | insect - moth | Dotted Chestnut | Essex Red Data List: Listed | Church Road, Boreham (Garden) | TL753097 | 1 | 2020 |
| Essex Field Club | <i>Convallaria majalis</i> | flowering plant | Lily-of-the-valley | Essex Red Data List: Listed | Woodham Walter, Common | TL7907 | 1 | 2015 |
| Essex Field Club | <i>Cordilura ciliata</i> | insect - true fly (Diptera) | | Essex Red Data List: pListed | Boreham | TL759110 | 1 | 2001 |
| Essex Field Club | <i>Cordilura ciliata</i> | insect - true fly (Diptera) | | Essex Red Data List: pListed | River Chelmer, Hoe Mill | TL8008 | 1 | 2014 |
| Essex Field Club | <i>Crambus silvella</i> | insect - moth | a moth | Essex Red Data List: Listed | Boreham (garden) | TL754098 | 3 | 2019 |
| Essex Field Club | <i>Crepis biennis</i> | flowering plant | Rough Hawk's-beard | Essex Red Data List: Listed | Great Leighs, Essex Way | TL7315 | 1 | 2014 |
| Essex Field Club | <i>Crociosema plebejana</i> | insect - moth | a moth | Essex Red Data List: Listed | Boreham (garden) | TL754098 | 2 | 2017 |
| Essex Field Club | <i>Cruciata laevipes</i> | flowering plant | Crosswort | Essex Red Data List: Listed | Boreham, churchyard | TL7509 | 1 | 2017 |
| Essex Field Club | <i>Cydia amplana</i> | insect - moth | a moth | Essex Red Data List: pListed | Boreham (garden) | TL754098 | 8 | 2019 |
| Essex Field Club | <i>Cydia conicolana</i> | insect - moth | a moth | Essex Red Data List: pListed | Boreham (garden) | TL754098 | 1 | 2018 |
| Essex Field Club | <i>Cyperus longus</i> | flowering plant | Galingale | Essex Red Data List: Listed | Little Waltham/Broomfield, Essex (TL7111) | TL7111 | 1 | 2017 |
| Essex Field Club | <i>Cystiphora sonchi</i> | insect - true fly (Diptera) | | Essex Red Data List: pListed | River Chelmer, Hoe Mill | TL7908 | 1 | 2014 |
| Essex Field Club | <i>Cyzenis albicans</i> | insect - true fly (Diptera) | | Essex Red Data List: pListed | Mann Wood | TL7417 | 1 | 2019 |
| Essex Field Club | <i>Dactylorhiza praetermissa</i> | flowering plant | Southern Marsh-orchid | Essex Red Data List: Listed | Great Leighs, Phyllis Currie Nature Reserve | TL7218 | 1 | 2015 |
| Essex Field Club | <i>Dasineura urticae</i> | insect - true fly (Diptera) | | Essex Red Data List: pListed | Fairwinds Pit, Ulting | TL8010 | 1 | 2014 |
| Essex Field Club | <i>Delia florilega</i> | insect - true fly (Diptera) | | Essex Red Data List: pListed | Boreham G Ekins, garden | TL754098 | 9 | 2018 |
| Essex Field Club | <i>Delia platura</i> | insect - true fly (Diptera) | | Essex Red Data List: pListed | Boreham G Ekins, garden | TL754098 | 21 | 2018 |
| Essex Field Club | <i>Delia radicum</i> | insect - true fly (Diptera) | | Essex Red Data List: pListed | Boreham G Ekins, garden | TL754098 | 2 | 2018 |

| | | | | | | | | |
|----------------------------|-------------------------|------|--------------|-----------------------------|--------------------------------------|--------|-----|------|
| Essex Birdwatching Society | <i>Delichon urbicum</i> | bird | House Martin | Essex Red Data List: Listed | Paper Mill Lock | TL7709 | 1 | 2017 |
| Essex Birdwatching Society | <i>Delichon urbicum</i> | bird | House Martin | Essex Red Data List: Listed | Newland Grove | TL7110 | 1 | 2013 |
| Essex Birdwatching Society | <i>Delichon urbicum</i> | bird | House Martin | Essex Red Data List: Listed | New Lake side church road | TL7608 | 2 | 2014 |
| Essex Birdwatching Society | <i>Delichon urbicum</i> | bird | House Martin | Essex Red Data List: Listed | near Leighs sewage works | TL7216 | 2 | 2013 |
| Essex Birdwatching Society | <i>Delichon urbicum</i> | bird | House Martin | Essex Red Data List: Listed | Maldon, Hoe Mill Lock, The Causeway, | TL8008 | 1 | 2018 |
| Essex Birdwatching Society | <i>Delichon urbicum</i> | bird | House Martin | Essex Red Data List: Listed | Little Waltham Nature Reserve | TL7111 | 1 | 2014 |
| Essex Birdwatching Society | <i>Delichon urbicum</i> | bird | House Martin | Essex Red Data List: Listed | Little Waltham garden | TL7012 | 1 | 2018 |
| Essex Birdwatching Society | <i>Delichon urbicum</i> | bird | House Martin | Essex Red Data List: Listed | Paper Mill Lock Little Baddow | TL7708 | 1 | 2015 |
| Essex Birdwatching Society | <i>Delichon urbicum</i> | bird | House Martin | Essex Red Data List: Listed | Russell Green | TL7412 | 37 | 2018 |
| Essex Birdwatching Society | <i>Delichon urbicum</i> | bird | House Martin | Essex Red Data List: Listed | Russell Green GP | TL7512 | 2 | 2018 |
| Essex Birdwatching Society | <i>Delichon urbicum</i> | bird | House Martin | Essex Red Data List: Listed | Russell Green GPs, near Chelmsford | TL7412 | 1 | 2015 |
| Essex Birdwatching Society | <i>Delichon urbicum</i> | bird | House Martin | Essex Red Data List: Listed | Russell Green Gravel Pit | TL7412 | 3 | 2017 |
| Essex Birdwatching Society | <i>Delichon urbicum</i> | bird | House Martin | Essex Red Data List: Listed | Terling | TL7614 | 103 | 2015 |
| Essex Birdwatching Society | <i>Delichon urbicum</i> | bird | House Martin | Essex Red Data List: Listed | Terling | TL7715 | 2 | 2017 |

| | | | | | | | | |
|----------------------------|-------------------------|------|--------------|-----------------------------|--|--------|----|------|
| Essex Birdwatching Society | <i>Delichon urbicum</i> | bird | House Martin | Essex Red Data List: Listed | White Notley | TL7717 | 1 | 2018 |
| Essex Birdwatching Society | <i>Delichon urbicum</i> | bird | House Martin | Essex Red Data List: Listed | White Notley | TL7818 | 1 | 2014 |
| Essex Birdwatching Society | <i>Delichon urbicum</i> | bird | House Martin | Essex Red Data List: Listed | Little Baddow New Lake side church road | TL7608 | 1 | 2015 |
| Essex Birdwatching Society | <i>Delichon urbicum</i> | bird | House Martin | Essex Red Data List: Listed | Little Baddow Bridge Pits | TL7608 | 5 | 2018 |
| Essex Birdwatching Society | <i>Delichon urbicum</i> | bird | House Martin | Essex Red Data List: Listed | Benton Hall Golf Club | TL7509 | 1 | 2014 |
| Essex Birdwatching Society | <i>Delichon urbicum</i> | bird | House Martin | Essex Red Data List: Listed | Blackley Lane | TL7219 | 1 | 2013 |
| Essex Birdwatching Society | <i>Delichon urbicum</i> | bird | House Martin | Essex Red Data List: Listed | Blackley Lane Gravel Pits near Willows Green | TL7219 | 6 | 2013 |
| Essex Birdwatching Society | <i>Delichon urbicum</i> | bird | House Martin | Essex Red Data List: Listed | Blackley Lane Gravel Pits near Willows Green | TL7219 | 4 | 2014 |
| Essex Birdwatching Society | <i>Delichon urbicum</i> | bird | House Martin | Essex Red Data List: Listed | Blackley Lane Gravel Pits, Willows Green | TL7319 | 3 | 2015 |
| Essex Birdwatching Society | <i>Delichon urbicum</i> | bird | House Martin | Essex Red Data List: Listed | Boreham | TL7509 | 7 | 2018 |
| Essex Birdwatching Society | <i>Delichon urbicum</i> | bird | House Martin | Essex Red Data List: Listed | Boreham | TL7510 | 9 | 2017 |
| Essex Birdwatching Society | <i>Delichon urbicum</i> | bird | House Martin | Essex Red Data List: Listed | Bunny's Walk | TL7108 | 1 | 2014 |
| Essex Birdwatching Society | <i>Delichon urbicum</i> | bird | House Martin | Essex Red Data List: Listed | Channel's Golf Course, Chelmsford | TL7211 | 4 | 2018 |
| Essex Birdwatching Society | <i>Delichon urbicum</i> | bird | House Martin | Essex Red Data List: Listed | Leez Reservoir | TL7118 | 15 | 2015 |

| | | | | | | | | |
|----------------------------|--------------------------------|------------------|--------------|------------------------------|---|----------|---|------|
| Essex Birdwatching Society | <i>Delichon urbicum</i> | bird | House Martin | Essex Red Data List: Listed | Leez Reservoir | TL7018 | 5 | 2018 |
| Essex Birdwatching Society | <i>Delichon urbicum</i> | bird | House Martin | Essex Red Data List: Listed | Jo | TL8113 | 1 | 2014 |
| Essex Birdwatching Society | <i>Delichon urbicum</i> | bird | House Martin | Essex Red Data List: Listed | Farm View, Black Notley | TL7620 | 5 | 2014 |
| Essex Birdwatching Society | <i>Delichon urbicum</i> | bird | House Martin | Essex Red Data List: Listed | Elm Hall Farm Reservoir, Faulkbourne | TL8017 | 1 | 2014 |
| Essex Birdwatching Society | <i>Delichon urbicum</i> | bird | House Martin | Essex Red Data List: Listed | Chelmsford, Bulls Lodge Farm | TL7310 | 1 | 2013 |
| Essex Birdwatching Society | <i>Delichon urbicum</i> | bird | House Martin | Essex Red Data List: Listed | Chelmer/Blackwater - Paper Mill Lock (downstream) | TL7709 | 1 | 2017 |
| Essex Field Club | <i>Depressaria daucella</i> | insect - moth | a moth | Essex Red Data List: pListed | Little Waltham, Lawns Farm (garden) | TL739137 | 3 | 2018 |
| Essex Field Club | <i>Depressaria daucella</i> | insect - moth | a moth | Essex Red Data List: pListed | Boreham (garden) | TL754098 | 2 | 2019 |
| Essex Field Club | <i>Depressaria ultimella</i> | insect - moth | a moth | Essex Red Data List: pListed | Boreham (garden) | TL754098 | 1 | 2002 |
| Essex Field Club | <i>Diaea dorsata</i> | spider (Araneae) | | Essex Red Data List: Listed | Mann Wood | TL7417 | 1 | 2019 |
| Essex Field Club | <i>Dichrorampha aeratana</i> | insect - moth | a moth | Essex Red Data List: pListed | Little Waltham, Lawns Farm (garden) | TL739137 | 5 | 2020 |
| Essex Field Club | <i>Dichrorampha plumbagana</i> | insect - moth | a moth | Essex Red Data List: pListed | Boreham (garden) | TL754098 | 1 | 2018 |
| Essex Field Club | <i>Dichrorampha plumbagana</i> | insect - moth | a moth | Essex Red Data List: pListed | Little Waltham, Lawns Farm (garden) | TL739137 | 2 | 2020 |
| Essex Field Club | <i>Dichrorampha plumbana</i> | insect - moth | a moth | Essex Red Data List: pListed | Little Waltham, Lawns Farm (garden) | TL739137 | 3 | 2020 |
| Essex Field Club | <i>Dichrorampha sequana</i> | insect - moth | a moth | Essex Red Data List: pListed | Little Waltham, Lawns Farm (garden) | TL739137 | 5 | 2020 |
| Essex Field Club | <i>Dinocheirus panzeri</i> | pseudoscorpion | | Essex Red Data List: Listed | Sandylay Wood | TL7317 | 1 | 1993 |

| | | | | | | | | |
|----------------------------|--------------------------------|-----------------------------|---------------------|------------------------------|---|----------|---|------|
| Essex Field Club | <i>Dinocheirus panzeri</i> | pseudoscorpion | | Essex Red Data List: Listed | Little Waltham | TL710122 | 1 | 2009 |
| Essex Field Club | <i>Dioryctria abietella</i> | insect - moth | a moth | Essex Red Data List: Listed | Little Waltham, Lawns Farm (garden) | TL739137 | 1 | 2019 |
| Essex Field Club | <i>Dioryctria abietella</i> | insect - moth | a moth | Essex Red Data List: Listed | Boreham (garden) | TL754098 | 8 | 2019 |
| Essex Field Club | <i>Dioryctria simplicella</i> | insect - moth | a moth | Essex Red Data List: Listed | Boreham (garden) | TL754098 | 1 | 2014 |
| Essex Field Club | <i>Dioxyyna bidentis</i> | insect - true fly (Diptera) | | Essex Red Data List: Listed | Boreham G Ekins, garden | TL754098 | 1 | 2016 |
| Essex Field Club | <i>Dipsacus pilosus</i> | flowering plant | Small Teasel | Essex Red Data List: Listed | Springfield/Boreham/Little Baddow, Essex (TL7408) | TL7408 | 1 | 2018 |
| Essex Field Club | <i>Dreissena polymorpha</i> | mollusc | Zebra Mussel | Essex Red Data List: Listed | Wick Mere, Ulting | TL8008 | 2 | 2012 |
| Essex Field Club | <i>Dryopteris carthusiana</i> | fern | Narrow Buckler-Fern | Essex Red Data List: Listed | Great Leighs, Mann Wood | TL7417 | 1 | 2018 |
| Essex Field Club | <i>Duponchelia fovealis</i> | insect - moth | a moth | Essex Red Data List: pListed | Boreham (garden) | TL754098 | 1 | 2015 |
| Essex Field Club | <i>Dynatosoma fuscicorne</i> | insect - true fly (Diptera) | | Essex Red Data List: pListed | Mann Wood | TL7417 | 1 | 2019 |
| Essex Field Club | <i>Ectoedemia septembrella</i> | insect - moth | a moth | Essex Red Data List: pListed | Boreham (garden) | TL754098 | 1 | 2019 |
| Essex Field Club | <i>Ectoedemia sericopeza</i> | insect - moth | a moth | Essex Red Data List: Listed | Boreham (garden) | TL754098 | 1 | 2018 |
| Essex Field Club | <i>Eilema caniola</i> | insect - moth | Hoary Footman | Essex Red Data List: Listed | Little Waltham, Lawns Farm (garden) | TL739137 | 2 | 2018 |
| Essex Field Club | <i>Elachista albifrontella</i> | insect - moth | a moth | Essex Red Data List: pListed | Boreham (garden) | TL754098 | 1 | 2016 |
| Essex Field Club | <i>Elachista albifrontella</i> | insect - moth | a moth | Essex Red Data List: pListed | Little Waltham, Lawns Farm (garden) | TL739137 | 1 | 2016 |
| Essex Field Club | <i>Elachista triatomea</i> | insect - moth | a moth | Essex Red Data List: pListed | Church Road, Boreham (Garden) | TL753097 | 1 | 2017 |
| Essex Field Club | <i>Elegia similella</i> | insect - moth | a moth | Essex Red Data List: Listed | Boreham (garden) | TL754098 | 2 | 2019 |
| Essex Birdwatching Society | <i>Emberiza calandra</i> | bird | Corn Bunting | Essex Red Data List: Listed | Boreham GP | TL7412 | 1 | 2018 |

| | | | | | | | | |
|----------------------------|----------------------------|------|--------------|-----------------------------|--|--------|---|------|
| Essex Birdwatching Society | <i>Emberiza citrinella</i> | bird | Yellowhammer | Essex Red Data List: Listed | Pole Lane | TL7618 | 1 | 2015 |
| Essex Birdwatching Society | <i>Emberiza citrinella</i> | bird | Yellowhammer | Essex Red Data List: Listed | Paper Mill Lock (downstream path) | TL7709 | 1 | 2018 |
| Essex Birdwatching Society | <i>Emberiza citrinella</i> | bird | Yellowhammer | Essex Red Data List: Listed | near Leighs sewage works | TL7216 | 3 | 2014 |
| Essex Birdwatching Society | <i>Emberiza citrinella</i> | bird | Yellowhammer | Essex Red Data List: Listed | near Goodmans Farm, Great Leighs | TL7314 | 1 | 2014 |
| Essex Birdwatching Society | <i>Emberiza citrinella</i> | bird | Yellowhammer | Essex Red Data List: Listed | Mann Wood | TL7417 | 1 | 2013 |
| Essex Birdwatching Society | <i>Emberiza citrinella</i> | bird | Yellowhammer | Essex Red Data List: Listed | Littley Green Road | TL7118 | 1 | 2017 |
| Essex Birdwatching Society | <i>Emberiza citrinella</i> | bird | Yellowhammer | Essex Red Data List: Listed | Little, Waltham | TL7113 | 1 | 2018 |
| Essex Birdwatching Society | <i>Emberiza citrinella</i> | bird | Yellowhammer | Essex Red Data List: Listed | Little Leighs | TL7116 | 1 | 2014 |
| Essex Birdwatching Society | <i>Emberiza citrinella</i> | bird | Yellowhammer | Essex Red Data List: Listed | Little Baddow Bridge Pits | TL7608 | 6 | 2018 |
| Essex Birdwatching Society | <i>Emberiza citrinella</i> | bird | Yellowhammer | Essex Red Data List: Listed | Little Baddow | TL7708 | 2 | 2015 |
| Essex Birdwatching Society | <i>Emberiza citrinella</i> | bird | Yellowhammer | Essex Red Data List: Listed | River Ter area near Lyons Hall | TL7315 | 1 | 2015 |
| Essex Birdwatching Society | <i>Emberiza citrinella</i> | bird | Yellowhammer | Essex Red Data List: Listed | Russell Green | TL7412 | 5 | 2018 |
| Essex Birdwatching Society | <i>Emberiza citrinella</i> | bird | Yellowhammer | Essex Red Data List: Listed | Willows Green, Blackley Lane Gravel Pits | TL7219 | 1 | 2017 |
| Essex Birdwatching Society | <i>Emberiza citrinella</i> | bird | Yellowhammer | Essex Red Data List: Listed | White Notley | TL7919 | 1 | 2015 |

| | | | | | | | | |
|----------------------------|----------------------------|------|--------------|-----------------------------|--------------------------------|--------|----|------|
| Essex Birdwatching Society | <i>Emberiza citrinella</i> | bird | Yellowhammer | Essex Red Data List: Listed | White Notley | TL7818 | 1 | 2014 |
| Essex Birdwatching Society | <i>Emberiza citrinella</i> | bird | Yellowhammer | Essex Red Data List: Listed | west of Phyllis Currie Reserve | TL7218 | 3 | 2014 |
| Essex Birdwatching Society | <i>Emberiza citrinella</i> | bird | Yellowhammer | Essex Red Data List: Listed | West of Phyllis Currie Reserve | TL7117 | 2 | 2015 |
| Essex Birdwatching Society | <i>Emberiza citrinella</i> | bird | Yellowhammer | Essex Red Data List: Listed | Thistley Green | TL7109 | 2 | 2014 |
| Essex Birdwatching Society | <i>Emberiza citrinella</i> | bird | Yellowhammer | Essex Red Data List: Listed | Terling | TL7715 | 1 | 2017 |
| Essex Birdwatching Society | <i>Emberiza citrinella</i> | bird | Yellowhammer | Essex Red Data List: Listed | Terling | TL7614 | 21 | 2015 |
| Essex Birdwatching Society | <i>Emberiza citrinella</i> | bird | Yellowhammer | Essex Red Data List: Listed | Terling | TL7514 | 1 | 2018 |
| Essex Birdwatching Society | <i>Emberiza citrinella</i> | bird | Yellowhammer | Essex Red Data List: Listed | Russell Green Gravel Pit | TL7412 | 5 | 2017 |
| Essex Birdwatching Society | <i>Emberiza citrinella</i> | bird | Yellowhammer | Essex Red Data List: Listed | Little Baddow | TL7707 | 2 | 2017 |
| Essex Birdwatching Society | <i>Emberiza citrinella</i> | bird | Yellowhammer | Essex Red Data List: Listed | Leez Reservoir | TL7118 | 25 | 2015 |
| Essex Birdwatching Society | <i>Emberiza citrinella</i> | bird | Yellowhammer | Essex Red Data List: Listed | Black Notley | TL7620 | 6 | 2014 |
| Essex Birdwatching Society | <i>Emberiza citrinella</i> | bird | Yellowhammer | Essex Red Data List: Listed | Boreham Road | TL7314 | 1 | 2015 |
| Essex Birdwatching Society | <i>Emberiza citrinella</i> | bird | Yellowhammer | Essex Red Data List: Listed | Boreham GP | TL7511 | 1 | 2015 |
| Essex Birdwatching Society | <i>Emberiza citrinella</i> | bird | Yellowhammer | Essex Red Data List: Listed | Boreham | TL7510 | 4 | 2015 |

| | | | | | | | | |
|----------------------------|----------------------------|------|--------------|-----------------------------|--|--------|----|------|
| Essex Birdwatching Society | <i>Emberiza citrinella</i> | bird | Yellowhammer | Essex Red Data List: Listed | Boreham | TL7509 | 3 | 2018 |
| Essex Birdwatching Society | <i>Emberiza citrinella</i> | bird | Yellowhammer | Essex Red Data List: Listed | Blackley Lane Gravel Pits, Willows Green | TL7319 | 2 | 2018 |
| Essex Birdwatching Society | <i>Emberiza citrinella</i> | bird | Yellowhammer | Essex Red Data List: Listed | Blackley Lane Gravel Pits near Willows Green | TL7219 | 4 | 2014 |
| Essex Birdwatching Society | <i>Emberiza citrinella</i> | bird | Yellowhammer | Essex Red Data List: Listed | Blackley Lane Gravel Pits near Willows Green | TL7219 | 1 | 2013 |
| Essex Birdwatching Society | <i>Emberiza citrinella</i> | bird | Yellowhammer | Essex Red Data List: Listed | Blackley Lane | TL7219 | 1 | 2013 |
| Essex Birdwatching Society | <i>Emberiza citrinella</i> | bird | Yellowhammer | Essex Red Data List: Listed | Black Notley playing fields | TL7620 | 1 | 2014 |
| Essex Birdwatching Society | <i>Emberiza citrinella</i> | bird | Yellowhammer | Essex Red Data List: Listed | Chelmsford, Bulls Lodge Farm | TL7310 | 1 | 2013 |
| Essex Birdwatching Society | <i>Emberiza citrinella</i> | bird | Yellowhammer | Essex Red Data List: Listed | Church Broom Wood, Little Leighs | TL7116 | 13 | 2017 |
| Essex Birdwatching Society | <i>Emberiza citrinella</i> | bird | Yellowhammer | Essex Red Data List: Listed | Church Broom Wood, Little Leighs | TL7216 | 5 | 2015 |
| Essex Birdwatching Society | <i>Emberiza citrinella</i> | bird | Yellowhammer | Essex Red Data List: Listed | Leez Reservoir | TL7018 | 9 | 2018 |
| Essex Birdwatching Society | <i>Emberiza citrinella</i> | bird | Yellowhammer | Essex Red Data List: Listed | Leez Priors | TL7018 | 4 | 2018 |
| Essex Birdwatching Society | <i>Emberiza citrinella</i> | bird | Yellowhammer | Essex Red Data List: Listed | Hornells Corner | TL7219 | 1 | 2014 |
| Essex Birdwatching Society | <i>Emberiza citrinella</i> | bird | Yellowhammer | Essex Red Data List: Listed | Great Notley CP | TL7320 | 5 | 2014 |
| Essex Birdwatching Society | <i>Emberiza citrinella</i> | bird | Yellowhammer | Essex Red Data List: Listed | Great Leighs, Lyonshall Wood | TL7315 | 1 | 2017 |

| | | | | | | | | |
|----------------------------|-----------------------------|------|--------------|-----------------------------|--|--------|---|------|
| Essex Birdwatching Society | <i>Emberiza citrinella</i> | bird | Yellowhammer | Essex Red Data List: Listed | Great Leighs | TL7217 | 2 | 2015 |
| Essex Birdwatching Society | <i>Emberiza citrinella</i> | bird | Yellowhammer | Essex Red Data List: Listed | Goodmans Lane, S of Great Leighs | TL7315 | 1 | 2015 |
| Essex Birdwatching Society | <i>Emberiza citrinella</i> | bird | Yellowhammer | Essex Red Data List: Listed | Gamble's Green | TL7614 | 1 | 2017 |
| Essex Birdwatching Society | <i>Emberiza citrinella</i> | bird | Yellowhammer | Essex Red Data List: Listed | Farm View, Black Notley | TL7620 | 2 | 2013 |
| Essex Birdwatching Society | <i>Emberiza citrinella</i> | bird | Yellowhammer | Essex Red Data List: Listed | Cressing | TL7820 | 1 | 2014 |
| Essex Birdwatching Society | <i>Emberiza schoeniclus</i> | bird | Reed Bunting | Essex Red Data List: Listed | Phyllis Currie NR | TL7318 | 1 | 2018 |
| Essex Birdwatching Society | <i>Emberiza schoeniclus</i> | bird | Reed Bunting | Essex Red Data List: Listed | Paper Mill Lock Little Baddow | TL7708 | 1 | 2015 |
| Essex Birdwatching Society | <i>Emberiza schoeniclus</i> | bird | Reed Bunting | Essex Red Data List: Listed | Paper Mill Lock | TL7709 | 2 | 2017 |
| Essex Birdwatching Society | <i>Emberiza schoeniclus</i> | bird | Reed Bunting | Essex Red Data List: Listed | Newland Grove | TL7110 | 1 | 2017 |
| Essex Birdwatching Society | <i>Emberiza schoeniclus</i> | bird | Reed Bunting | Essex Red Data List: Listed | near Leighs sewage works | TL7216 | 1 | 2013 |
| Essex Birdwatching Society | <i>Emberiza schoeniclus</i> | bird | Reed Bunting | Essex Red Data List: Listed | Mann Wood | TL7417 | 1 | 2013 |
| Essex Birdwatching Society | <i>Emberiza schoeniclus</i> | bird | Reed Bunting | Essex Red Data List: Listed | Little Waltham Meadows | TL7111 | 1 | 2015 |
| Essex Birdwatching Society | <i>Emberiza schoeniclus</i> | bird | Reed Bunting | Essex Red Data List: Listed | Phyllis Currie Reserve | TL7218 | 1 | 2014 |
| Essex Birdwatching Society | <i>Emberiza schoeniclus</i> | bird | Reed Bunting | Essex Red Data List: Listed | Ridley Hall & South East of Fuller Street (TL71 M) | TL7515 | 1 | 2013 |

| | | | | | | | | |
|----------------------------|-----------------------------|------|--------------|-----------------------------|--|--------|---|------|
| Essex Birdwatching Society | <i>Emberiza schoeniclus</i> | bird | Reed Bunting | Essex Red Data List: Listed | Russell Green | TL7412 | 2 | 2018 |
| Essex Birdwatching Society | <i>Emberiza schoeniclus</i> | bird | Reed Bunting | Essex Red Data List: Listed | Russell Green Gravel Pit | TL7412 | 1 | 2017 |
| Essex Birdwatching Society | <i>Emberiza schoeniclus</i> | bird | Reed Bunting | Essex Red Data List: Listed | Terling | TL7614 | 8 | 2015 |
| Essex Birdwatching Society | <i>Emberiza schoeniclus</i> | bird | Reed Bunting | Essex Red Data List: Listed | Terling | TL7715 | 1 | 2017 |
| Essex Birdwatching Society | <i>Emberiza schoeniclus</i> | bird | Reed Bunting | Essex Red Data List: Listed | Thistley Green | TL7019 | 1 | 2013 |
| Essex Birdwatching Society | <i>Emberiza schoeniclus</i> | bird | Reed Bunting | Essex Red Data List: Listed | Thistley Green | TL7109 | 1 | 2014 |
| Essex Birdwatching Society | <i>Emberiza schoeniclus</i> | bird | Reed Bunting | Essex Red Data List: Listed | White Notley | TL7818 | 1 | 2013 |
| Essex Birdwatching Society | <i>Emberiza schoeniclus</i> | bird | Reed Bunting | Essex Red Data List: Listed | Willows Green, Blackley Lane Gravel Pits | TL7219 | 1 | 2017 |
| Essex Birdwatching Society | <i>Emberiza schoeniclus</i> | bird | Reed Bunting | Essex Red Data List: Listed | Little Baddow, New Lake Church Road | TL7608 | 1 | 2017 |
| Essex Birdwatching Society | <i>Emberiza schoeniclus</i> | bird | Reed Bunting | Essex Red Data List: Listed | Little Baddow, New Lake Church Rd | TL7608 | 1 | 2018 |
| Essex Birdwatching Society | <i>Emberiza schoeniclus</i> | bird | Reed Bunting | Essex Red Data List: Listed | Blackley Lane Gravel Pits near Willows Green | TL7219 | 3 | 2013 |
| Essex Birdwatching Society | <i>Emberiza schoeniclus</i> | bird | Reed Bunting | Essex Red Data List: Listed | Blackley Lane Gravel Pits near Willows Green | TL7219 | 1 | 2014 |
| Essex Birdwatching Society | <i>Emberiza schoeniclus</i> | bird | Reed Bunting | Essex Red Data List: Listed | Blackley Lane Gravel Pits, Willows Green | TL7319 | 2 | 2015 |
| Essex Birdwatching Society | <i>Emberiza schoeniclus</i> | bird | Reed Bunting | Essex Red Data List: Listed | Boreham | TL7509 | 6 | 2018 |

| | | | | | | | | |
|----------------------------|-----------------------------|-----------------------------|--------------|------------------------------|--|----------|----|------|
| Essex Birdwatching Society | <i>Emberiza schoeniclus</i> | bird | Reed Bunting | Essex Red Data List: Listed | Boreham | TL7510 | 6 | 2015 |
| Essex Birdwatching Society | <i>Emberiza schoeniclus</i> | bird | Reed Bunting | Essex Red Data List: Listed | Chelmer valley Church road to Stonehams lock | TL7507 | 1 | 2015 |
| Essex Birdwatching Society | <i>Emberiza schoeniclus</i> | bird | Reed Bunting | Essex Red Data List: Listed | Church Broom Wood, Little Leighs | TL7116 | 3 | 2017 |
| Essex Birdwatching Society | <i>Emberiza schoeniclus</i> | bird | Reed Bunting | Essex Red Data List: Listed | Great Leighs | TL7217 | 2 | 2015 |
| Essex Birdwatching Society | <i>Emberiza schoeniclus</i> | bird | Reed Bunting | Essex Red Data List: Listed | Great Notley CP | TL7320 | 4 | 2014 |
| Essex Birdwatching Society | <i>Emberiza schoeniclus</i> | bird | Reed Bunting | Essex Red Data List: Listed | Holybread wood | TL7708 | 2 | 2015 |
| Essex Birdwatching Society | <i>Emberiza schoeniclus</i> | bird | Reed Bunting | Essex Red Data List: Listed | Little Baddow New Lake side church road | TL7608 | 4 | 2015 |
| Essex Birdwatching Society | <i>Emberiza schoeniclus</i> | bird | Reed Bunting | Essex Red Data List: Listed | Little Baddow Bridge Pits | TL7608 | 17 | 2018 |
| Essex Birdwatching Society | <i>Emberiza schoeniclus</i> | bird | Reed Bunting | Essex Red Data List: Listed | Little Baddow | TL7708 | 1 | 2015 |
| Essex Birdwatching Society | <i>Emberiza schoeniclus</i> | bird | Reed Bunting | Essex Red Data List: Listed | Little Baddow | TL7707 | 1 | 2017 |
| Essex Birdwatching Society | <i>Emberiza schoeniclus</i> | bird | Reed Bunting | Essex Red Data List: Listed | Leez Reservoir | TL7118 | 9 | 2015 |
| Essex Birdwatching Society | <i>Emberiza schoeniclus</i> | bird | Reed Bunting | Essex Red Data List: Listed | Leez Reservoir | TL7018 | 3 | 2018 |
| Essex Birdwatching Society | <i>Emberiza schoeniclus</i> | bird | Reed Bunting | Essex Red Data List: Listed | Leez Priory | TL7018 | 1 | 2017 |
| Essex Field Club | <i>Empis grisea</i> | insect - true fly (Diptera) | | Essex Red Data List: pListed | Boreham G Ekins, garden | TL754098 | 1 | 2018 |
| Essex Field Club | <i>Empis nigratarsis</i> | insect - true fly (Diptera) | | Essex Red Data List: pListed | Mann Wood | TL7417 | 1 | 2019 |

| | | | | | | | | |
|------------------|---------------------------------|-----------------------------|--------------------------|------------------------------|-------------------------------------|----------|---|------|
| Essex Field Club | <i>Endothenia oblongana</i> | insect - moth | a moth | Essex Red Data List: pListed | Boreham (garden) | TL754098 | 1 | 2016 |
| Essex Field Club | <i>Ennomos autumnaria</i> | insect - moth | Large Thorn | Essex Red Data List: Listed | Gt Leighs | TL7318 | 1 | 2005 |
| Essex Field Club | <i>Ennomos autumnaria</i> | insect - moth | Large Thorn | Essex Red Data List: Listed | Newhall School, Boreham | TL7310 | 1 | 1969 |
| Essex Field Club | <i>Ennomos autumnaria</i> | insect - moth | Large Thorn | Essex Red Data List: Listed | Terling, Fairstead Hall | TL7616 | 2 | 2000 |
| Essex Field Club | <i>Entelecara congenera</i> | spider (Araneae) | | Essex Red Data List: Listed | Toppinghoehall Wood, South | TL7611 | 1 | 1993 |
| Essex Field Club | <i>Entelecara congenera</i> | spider (Araneae) | | Essex Red Data List: Listed | Toppinghoehall Wood South | TL7611 | 1 | 1993 |
| Essex Field Club | <i>Entelecara congenera</i> | spider (Araneae) | | Essex Red Data List: Listed | Mann Wood, Great Leighs (decid) | TL7417 | 1 | 2018 |
| Essex Field Club | <i>Entelecara congenera</i> | spider (Araneae) | | Essex Red Data List: Listed | Mann Wood | TL7417 | 1 | 2018 |
| Essex Field Club | <i>Epermenia falciformis</i> | insect - moth | a moth | Essex Red Data List: pListed | Boreham (garden) | TL754098 | 2 | 2016 |
| Essex Field Club | <i>Ephydra riparia</i> | insect - true fly (Diptera) | | Essex Red Data List: pListed | Boreham G Ekins, garden | TL754098 | 1 | 2016 |
| Essex Field Club | <i>Epiblema costipunctana</i> | insect - moth | a moth | Essex Red Data List: pListed | Boreham (garden) | TL754098 | 1 | 2017 |
| Essex Field Club | <i>Epichlorops puncticollis</i> | insect - true fly (Diptera) | | Essex Red Data List: pListed | Mann Wood, Great Leighs (decid) | TL7417 | 1 | 2018 |
| Essex Field Club | <i>Epilobium obscurum</i> | flowering plant | Short-fruited Willowherb | Essex Red Data List: Listed | Mann Wood, Great Leighs | TL7417 | 1 | 2018 |
| Essex Field Club | <i>Epilobium obscurum</i> | flowering plant | Short-fruited Willowherb | Essex Red Data List: Listed | Little Baddow, Holybred Wood | TL7708 | 1 | 2013 |
| Essex Field Club | <i>Epilobium obscurum</i> | flowering plant | Short-fruited Willowherb | Essex Red Data List: Listed | Great Leighs, Mann Wood | TL7417 | 1 | 2018 |
| Essex Field Club | <i>Epilobium obscurum</i> | flowering plant | Short-fruited Willowherb | Essex Red Data List: Listed | Great Leighs, Mann Wood | TL7317 | 1 | 2018 |
| Essex Field Club | <i>Epilobium obscurum</i> | flowering plant | Short-fruited Willowherb | Essex Red Data List: Listed | Great Leighs C.P., Mann Wood | TL7417 | 1 | 2018 |
| Essex Field Club | <i>Epilobium obscurum</i> | flowering plant | Short-fruited Willowherb | Essex Red Data List: Listed | Great Leighs C.P. | TL7317 | 1 | 2018 |
| Essex Field Club | <i>Epinotia demarniana</i> | insect - moth | a moth | Essex Red Data List: Listed | Boreham (garden) | TL754098 | 1 | 2018 |
| Essex Field Club | <i>Epinotia fraternana</i> | insect - moth | a moth | Essex Red Data List: pListed | Little Waltham, Lawns Farm (garden) | TL739137 | 1 | 2015 |
| Essex Field Club | <i>Epinotia rubiginosana</i> | insect - moth | a moth | Essex Red Data List: pListed | Boreham (garden) | TL754098 | 1 | 2016 |

| | | | | | | | | |
|------------------|------------------------------|--------------------|--------------------------|------------------------------|---|----------|---|------|
| Essex Field Club | <i>Epinotia signatana</i> | insect - moth | a moth | Essex Red Data List: pListed | Boreham (garden) | TL754098 | 2 | 2018 |
| Essex Field Club | <i>Epinotia signatana</i> | insect - moth | a moth | Essex Red Data List: pListed | Little Waltham, Lawns Farm (garden) | TL739137 | 3 | 2019 |
| Essex Field Club | <i>Epinotia tenerana</i> | insect - moth | Nut Bud Moth | Essex Red Data List: pListed | Little Waltham, Lawns Farm (garden) | TL739137 | 1 | 2019 |
| Essex Field Club | <i>Epinotia tenerana</i> | insect - moth | Nut Bud Moth | Essex Red Data List: pListed | Boreham (garden) | TL754098 | 1 | 2015 |
| Essex Field Club | <i>Epipactis helleborine</i> | flowering plant | Broad-leaved Helleborine | Essex Red Data List: Listed | Great Leighs C.P. | TL7314 | 1 | 1966 |
| Essex Field Club | <i>Epipactis purpurata</i> | flowering plant | Violet Helleborine | Essex Red Data List: Listed | Great Leighs C.P., Mann Wood | TL7417 | 1 | 2018 |
| Essex Field Club | <i>Epirrita autumnata</i> | insect - moth | Autumnal Moth | Essex Red Data List: pListed | Little Waltham, Lawns Farm (garden) | TL739137 | 1 | 2014 |
| Essex Field Club | <i>Eptesicus serotinus</i> | terrestrial mammal | Serotine | Essex Red Data List: Listed | TL808088 | TL808088 | 1 | 1985 |
| Essex Field Club | <i>Eptesicus serotinus</i> | terrestrial mammal | Serotine | Essex Red Data List: Listed | TL783138 | TL783138 | 2 | 1994 |
| Essex Field Club | <i>Eptesicus serotinus</i> | terrestrial mammal | Serotine | Essex Red Data List: Listed | TL756098 | TL756098 | 6 | 1989 |
| Essex Field Club | <i>Eptesicus serotinus</i> | terrestrial mammal | Serotine | Essex Red Data List: Listed | TL710086 | TL710086 | 4 | 1984 |
| Essex Field Club | <i>Eptesicus serotinus</i> | terrestrial mammal | Serotine | Essex Red Data List: Listed | TL706186 | TL706186 | 1 | 1984 |
| Essex Field Club | <i>Eptesicus serotinus</i> | terrestrial mammal | Serotine | Essex Red Data List: Listed | TL705086 | TL705086 | 4 | 2009 |
| Essex Bat Group | <i>Eptesicus serotinus</i> | terrestrial mammal | Serotine | Essex Red Data List: Listed | Chelmsford | TL773148 | 1 | 2015 |
| Essex Bat Group | <i>Eptesicus serotinus</i> | terrestrial mammal | Serotine | Essex Red Data List: Listed | Terling, All Saints Church | TL773148 | 1 | 2009 |
| Essex Bat Group | <i>Eptesicus serotinus</i> | terrestrial mammal | Serotine | Essex Red Data List: Listed | Fairstead, Church of St Mary and St Peter | TL767167 | 1 | 2008 |
| Essex Field Club | <i>Equisetum fluviatile</i> | horsetail | Water Horsetail | Essex Red Data List: Listed | Felsted C.P. | TL7019 | 1 | 1965 |
| Essex Field Club | <i>Erinaceus europaeus</i> | terrestrial mammal | Western Hedgehog | Essex Red Data List: Listed | TL759096 | TL759096 | 1 | 2015 |
| Essex Field Club | <i>Erinaceus europaeus</i> | terrestrial mammal | Western Hedgehog | Essex Red Data List: Listed | TL762105 | TL762105 | 5 | 1998 |

| | | | | | | | | |
|------------------|----------------------------|--------------------|------------------|-----------------------------|----------|----------|---|------|
| Essex Field Club | <i>Erinaceus europaeus</i> | terrestrial mammal | Western Hedgehog | Essex Red Data List: Listed | TL763088 | TL763088 | 2 | 2009 |
| Essex Field Club | <i>Erinaceus europaeus</i> | terrestrial mammal | Western Hedgehog | Essex Red Data List: Listed | TL767108 | TL767108 | 3 | 1995 |
| Essex Field Club | <i>Erinaceus europaeus</i> | terrestrial mammal | Western Hedgehog | Essex Red Data List: Listed | TL773112 | TL773112 | 1 | 1995 |
| Essex Field Club | <i>Erinaceus europaeus</i> | terrestrial mammal | Western Hedgehog | Essex Red Data List: Listed | TL777083 | TL777083 | 4 | 1995 |
| Essex Field Club | <i>Erinaceus europaeus</i> | terrestrial mammal | Western Hedgehog | Essex Red Data List: Listed | TL777093 | TL777093 | 2 | 1995 |
| Essex Field Club | <i>Erinaceus europaeus</i> | terrestrial mammal | Western Hedgehog | Essex Red Data List: Listed | TL758101 | TL758101 | 1 | 2015 |
| Essex Field Club | <i>Erinaceus europaeus</i> | terrestrial mammal | Western Hedgehog | Essex Red Data List: Listed | TL758097 | TL758097 | 6 | 2014 |
| Essex Field Club | <i>Erinaceus europaeus</i> | terrestrial mammal | Western Hedgehog | Essex Red Data List: Listed | TL756096 | TL756096 | 5 | 2011 |
| Essex Field Club | <i>Erinaceus europaeus</i> | terrestrial mammal | Western Hedgehog | Essex Red Data List: Listed | TL755122 | TL755122 | 1 | 2004 |
| Essex Field Club | <i>Erinaceus europaeus</i> | terrestrial mammal | Western Hedgehog | Essex Red Data List: Listed | TL755102 | TL755102 | 5 | 1995 |
| Essex Field Club | <i>Erinaceus europaeus</i> | terrestrial mammal | Western Hedgehog | Essex Red Data List: Listed | TL755096 | TL755096 | 5 | 2011 |
| Essex Field Club | <i>Erinaceus europaeus</i> | terrestrial mammal | Western Hedgehog | Essex Red Data List: Listed | TL753098 | TL753098 | 5 | 2010 |
| Essex Field Club | <i>Erinaceus europaeus</i> | terrestrial mammal | Western Hedgehog | Essex Red Data List: Listed | TL753097 | TL753097 | 6 | 2014 |
| Essex Field Club | <i>Erinaceus europaeus</i> | terrestrial mammal | Western Hedgehog | Essex Red Data List: Listed | TL752098 | TL752098 | 5 | 2009 |
| Essex Field Club | <i>Erinaceus europaeus</i> | terrestrial mammal | Western Hedgehog | Essex Red Data List: Listed | TL751127 | TL751127 | 2 | 1996 |
| Essex Field Club | <i>Erinaceus europaeus</i> | terrestrial mammal | Western Hedgehog | Essex Red Data List: Listed | TL777117 | TL777117 | 2 | 1996 |
| Essex Field Club | <i>Erinaceus europaeus</i> | terrestrial mammal | Western Hedgehog | Essex Red Data List: Listed | TL778101 | TL778101 | 3 | 1995 |
| Essex Field Club | <i>Erinaceus europaeus</i> | terrestrial mammal | Western Hedgehog | Essex Red Data List: Listed | TL807194 | TL807194 | 1 | 2013 |
| Essex Field Club | <i>Erinaceus europaeus</i> | terrestrial mammal | Western Hedgehog | Essex Red Data List: Listed | TL806152 | TL806152 | 4 | 1998 |
| Essex Field Club | <i>Erinaceus europaeus</i> | terrestrial mammal | Western Hedgehog | Essex Red Data List: Listed | TL805101 | TL805101 | 2 | 1998 |
| Essex Field Club | <i>Erinaceus europaeus</i> | terrestrial mammal | Western Hedgehog | Essex Red Data List: Listed | TL803162 | TL803162 | 2 | 1995 |

| | | | | | | | | |
|------------------|----------------------------|--------------------|------------------|-----------------------------|---------------------------------|----------|---|------|
| Essex Field Club | <i>Erinaceus europaeus</i> | terrestrial mammal | Western Hedgehog | Essex Red Data List: Listed | TL802108 | TL802108 | 2 | 1998 |
| Essex Field Club | <i>Erinaceus europaeus</i> | terrestrial mammal | Western Hedgehog | Essex Red Data List: Listed | TL801123 | TL801123 | 8 | 1998 |
| Essex Field Club | <i>Erinaceus europaeus</i> | terrestrial mammal | Western Hedgehog | Essex Red Data List: Listed | TL799169 | TL799169 | 1 | 1995 |
| Essex Field Club | <i>Erinaceus europaeus</i> | terrestrial mammal | Western Hedgehog | Essex Red Data List: Listed | TL799113 | TL799113 | 3 | 2014 |
| Essex Field Club | <i>Erinaceus europaeus</i> | terrestrial mammal | Western Hedgehog | Essex Red Data List: Listed | TL798115 | TL798115 | 3 | 2009 |
| Essex Field Club | <i>Erinaceus europaeus</i> | terrestrial mammal | Western Hedgehog | Essex Red Data List: Listed | TL796173 | TL796173 | 3 | 1995 |
| Essex Field Club | <i>Erinaceus europaeus</i> | terrestrial mammal | Western Hedgehog | Essex Red Data List: Listed | TL793196 | TL793196 | 3 | 1997 |
| Essex Field Club | <i>Erinaceus europaeus</i> | terrestrial mammal | Western Hedgehog | Essex Red Data List: Listed | TL786177 | TL786177 | 3 | 1995 |
| Essex Field Club | <i>Erinaceus europaeus</i> | terrestrial mammal | Western Hedgehog | Essex Red Data List: Listed | TL786116 | TL786116 | 2 | 1998 |
| Essex Field Club | <i>Erinaceus europaeus</i> | terrestrial mammal | Western Hedgehog | Essex Red Data List: Listed | TL785185 | TL785185 | 3 | 1999 |
| Essex Field Club | <i>Erinaceus europaeus</i> | terrestrial mammal | Western Hedgehog | Essex Red Data List: Listed | TL784115 | TL784115 | 2 | 1995 |
| Essex Field Club | <i>Erinaceus europaeus</i> | terrestrial mammal | Western Hedgehog | Essex Red Data List: Listed | TL782138 | TL782138 | 2 | 1994 |
| Essex Field Club | <i>Erinaceus europaeus</i> | terrestrial mammal | Western Hedgehog | Essex Red Data List: Listed | White Hart Lane, Springfield | TL7209 | 1 | 2019 |
| Essex Field Club | <i>Erinaceus europaeus</i> | terrestrial mammal | Western Hedgehog | Essex Red Data List: Listed | TL739198 | TL739198 | 2 | 2004 |
| Essex Field Club | <i>Erinaceus europaeus</i> | terrestrial mammal | Western Hedgehog | Essex Red Data List: Listed | A12 slip road, Boreham | TL7409 | 1 | 2019 |
| Essex Field Club | <i>Erinaceus europaeus</i> | terrestrial mammal | Western Hedgehog | Essex Red Data List: Listed | TL723083 | TL723083 | 5 | 1995 |
| Essex Field Club | <i>Erinaceus europaeus</i> | terrestrial mammal | Western Hedgehog | Essex Red Data List: Listed | TL719197 | TL719197 | 3 | 1995 |
| Essex Field Club | <i>Erinaceus europaeus</i> | terrestrial mammal | Western Hedgehog | Essex Red Data List: Listed | TL719097 | TL719097 | 2 | 1994 |
| Essex Field Club | <i>Erinaceus europaeus</i> | terrestrial mammal | Western Hedgehog | Essex Red Data List: Listed | TL718075 | TL718075 | 4 | 1996 |
| Essex Field Club | <i>Erinaceus europaeus</i> | terrestrial mammal | Western Hedgehog | Essex Red Data List: Listed | TL717115 | TL717115 | 2 | 1995 |
| Essex Field Club | <i>Erinaceus europaeus</i> | terrestrial mammal | Western Hedgehog | Essex Red Data List: Listed | TL717089 | TL717089 | 3 | 2004 |

| | | | | | | | | |
|------------------|----------------------------|--------------------|------------------|-----------------------------|---------------------------------|----------|---|------|
| Essex Field Club | <i>Erinaceus europaeus</i> | terrestrial mammal | Western Hedgehog | Essex Red Data List: Listed | TL717088 | TL717088 | 4 | 1998 |
| Essex Field Club | <i>Erinaceus europaeus</i> | terrestrial mammal | Western Hedgehog | Essex Red Data List: Listed | TL714089 | TL714089 | 3 | 1996 |
| Essex Field Club | <i>Erinaceus europaeus</i> | terrestrial mammal | Western Hedgehog | Essex Red Data List: Listed | TL711128 | TL711128 | 2 | 1997 |
| Essex Field Club | <i>Erinaceus europaeus</i> | terrestrial mammal | Western Hedgehog | Essex Red Data List: Listed | TL710089 | TL710089 | 2 | 1996 |
| Essex Field Club | <i>Erinaceus europaeus</i> | terrestrial mammal | Western Hedgehog | Essex Red Data List: Listed | TL709129 | TL709129 | 2 | 1998 |
| Essex Field Club | <i>Erinaceus europaeus</i> | terrestrial mammal | Western Hedgehog | Essex Red Data List: Listed | TL706077 | TL706077 | 5 | 1998 |
| Essex Field Club | <i>Erinaceus europaeus</i> | terrestrial mammal | Western Hedgehog | Essex Red Data List: Listed | TL704085 | TL704085 | 5 | 1998 |
| Essex Field Club | <i>Erinaceus europaeus</i> | terrestrial mammal | Western Hedgehog | Essex Red Data List: Listed | TL700070 | TL700070 | 1 | 2016 |
| Essex Field Club | <i>Erinaceus europaeus</i> | terrestrial mammal | Western Hedgehog | Essex Red Data List: Listed | Chelmer Valley Road, Chelmsford | TL7007 | 1 | 2019 |
| Essex Field Club | <i>Erinaceus europaeus</i> | terrestrial mammal | Western Hedgehog | Essex Red Data List: Listed | Boreham (garden) | TL754098 | 1 | 2018 |
| Essex Field Club | <i>Erinaceus europaeus</i> | terrestrial mammal | Western Hedgehog | Essex Red Data List: Listed | TL723098 | TL723098 | 6 | 2011 |
| Essex Field Club | <i>Erinaceus europaeus</i> | terrestrial mammal | Western Hedgehog | Essex Red Data List: Listed | TL724088 | TL724088 | 6 | 1998 |
| Essex Field Club | <i>Erinaceus europaeus</i> | terrestrial mammal | Western Hedgehog | Essex Red Data List: Listed | TL736191 | TL736191 | 3 | 1994 |
| Essex Field Club | <i>Erinaceus europaeus</i> | terrestrial mammal | Western Hedgehog | Essex Red Data List: Listed | TL735081 | TL735081 | 4 | 1998 |
| Essex Field Club | <i>Erinaceus europaeus</i> | terrestrial mammal | Western Hedgehog | Essex Red Data List: Listed | TL733170 | TL733170 | 2 | 1995 |
| Essex Field Club | <i>Erinaceus europaeus</i> | terrestrial mammal | Western Hedgehog | Essex Red Data List: Listed | TL732182 | TL732182 | 2 | 1998 |
| Essex Field Club | <i>Erinaceus europaeus</i> | terrestrial mammal | Western Hedgehog | Essex Red Data List: Listed | TL732091 | TL732091 | 3 | 2010 |
| Essex Field Club | <i>Erinaceus europaeus</i> | terrestrial mammal | Western Hedgehog | Essex Red Data List: Listed | TL731170 | TL731170 | 1 | 2016 |
| Essex Field Club | <i>Erinaceus europaeus</i> | terrestrial mammal | Western Hedgehog | Essex Red Data List: Listed | TL730091 | TL730091 | 4 | 2012 |
| Essex Field Club | <i>Erinaceus europaeus</i> | terrestrial mammal | Western Hedgehog | Essex Red Data List: Listed | TL729093 | TL729093 | 3 | 2004 |
| Essex Field Club | <i>Erinaceus europaeus</i> | terrestrial mammal | Western Hedgehog | Essex Red Data List: Listed | TL729092 | TL729092 | 3 | 2011 |

| | | | | | | | | |
|------------------|-------------------------------|------------------------------|--------------------------|------------------------------|-------------------------------------|----------|---|------|
| Essex Field Club | <i>Erinaceus europaeus</i> | terrestrial mammal | Western Hedgehog | Essex Red Data List: Listed | TL728095 | TL728095 | 3 | 2009 |
| Essex Field Club | <i>Erinaceus europaeus</i> | terrestrial mammal | Western Hedgehog | Essex Red Data List: Listed | TL728094 | TL728094 | 3 | 1996 |
| Essex Field Club | <i>Erinaceus europaeus</i> | terrestrial mammal | Western Hedgehog | Essex Red Data List: Listed | TL726098 | TL726098 | 3 | 2008 |
| Essex Field Club | <i>Erinaceus europaeus</i> | terrestrial mammal | Western Hedgehog | Essex Red Data List: Listed | TL725166 | TL725166 | 2 | 1994 |
| Essex Field Club | <i>Erinaceus europaeus</i> | terrestrial mammal | Western Hedgehog | Essex Red Data List: Listed | TL725098 | TL725098 | 9 | 2011 |
| Essex Field Club | <i>Erinaceus europaeus</i> | terrestrial mammal | Western Hedgehog | Essex Red Data List: Listed | TL725097 | TL725097 | 3 | 1994 |
| Essex Field Club | <i>Erinaceus europaeus</i> | terrestrial mammal | Western Hedgehog | Essex Red Data List: Listed | TL724098 | TL724098 | 3 | 2006 |
| Essex Field Club | <i>Erinaceus europaeus</i> | terrestrial mammal | Western Hedgehog | Essex Red Data List: Listed | TL738091 | TL738091 | 6 | 2006 |
| Essex Field Club | <i>Erioptera griseipennis</i> | insect - true fly (Diptera) | | Essex Red Data List: pListed | Chatham Green | TL7116 | 1 | 2017 |
| Essex Field Club | <i>Ero aphana</i> | spider (Araneae) | | Essex Red Data List: pListed | Chatham Green, South | TL7115 | 1 | 2017 |
| Essex Field Club | <i>Erodium moschatum</i> | flowering plant | Musk Stork's-bill | Essex Red Data List: Listed | Broomfield C.P. | TL7011 | 1 | 2018 |
| Essex Field Club | <i>Erythromma viridulum</i> | insect - dragonfly (Odonata) | Small Red-eyed Damselfly | Essex Red Data List: Listed | Essex | TL719167 | 1 | 2000 |
| Essex Field Club | <i>Erythromma viridulum</i> | insect - dragonfly (Odonata) | Small Red-eyed Damselfly | Essex Red Data List: Listed | Essex | TL746094 | 1 | 2000 |
| Essex Field Club | <i>Erythromma viridulum</i> | insect - dragonfly (Odonata) | Small Red-eyed Damselfly | Essex Red Data List: Listed | Essex | TL746126 | 1 | 2000 |
| Essex Field Club | <i>Erythromma viridulum</i> | insect - dragonfly (Odonata) | Small Red-eyed Damselfly | Essex Red Data List: Listed | Papermill Lock | TL777090 | 1 | 2019 |
| Essex Field Club | <i>Ethmia bipunctella</i> | insect - moth | a moth | Essex Red Data List: Listed | Boreham (garden) | TL754098 | 1 | 2017 |
| Essex Field Club | <i>Eublemma parva</i> | insect - moth | Small Marbled | Essex Red Data List: pListed | Boreham (garden) | TL754098 | 2 | 2019 |
| Essex Field Club | <i>Eucosma conterminana</i> | insect - moth | a moth | Essex Red Data List: Listed | Little Waltham, Lawns Farm (garden) | TL739137 | 2 | 2020 |
| Essex Field Club | <i>Eudonia delunella</i> | insect - moth | a moth | Essex Red Data List: pListed | Sandylay Woods NR | TL734174 | 1 | 2019 |
| Essex Field Club | <i>Eudonia delunella</i> | insect - moth | a moth | Essex Red Data List: pListed | Phyliss Currie | TL723183 | 1 | 2009 |

| | | | | | | | | |
|------------------|--------------------------------|-----------------------------|---------------------|------------------------------|-------------------------------------|----------|----|------|
| Essex Field Club | <i>Eudonia delunella</i> | insect - moth | a moth | Essex Red Data List: pListed | Little Waltham, Lawns Farm (garden) | TL739137 | 5 | 2020 |
| Essex Field Club | <i>Eudonia delunella</i> | insect - moth | a moth | Essex Red Data List: pListed | Boreham (garden) | TL754098 | 1 | 2018 |
| Essex Field Club | <i>Eudonia pallida</i> | insect - moth | a moth | Essex Red Data List: Listed | Sandylay Woods NR | TL734174 | 1 | 2019 |
| Essex Field Club | <i>Eudonia pallida</i> | insect - moth | a moth | Essex Red Data List: Listed | Little Waltham, Lawns Farm (garden) | TL739137 | 10 | 2020 |
| Essex Field Club | <i>Eudonia pallida</i> | insect - moth | a moth | Essex Red Data List: Listed | Boreham (garden) | TL754098 | 13 | 2019 |
| Essex Field Club | <i>Eumea linearicornis</i> | insect - true fly (Diptera) | | Essex Red Data List: pListed | Boreham G Ekins, garden | TL754098 | 2 | 2018 |
| Essex Field Club | <i>Euphorbia platyphyllos</i> | flowering plant | Broad-leaved Spurge | Essex Red Data List: Listed | Fairstead, cornfield by footpath | TL7418 | 1 | 2007 |
| Essex Field Club | <i>Eupithecia expallidata</i> | insect - moth | Bleached Pug | Essex Red Data List: Listed | Terling, Fairstead Hall | TL7616 | 2 | 2000 |
| Essex Field Club | <i>Eupithecia haworthiata</i> | insect - moth | Haworth's Pug | Essex Red Data List: Listed | Sandylay Woods NR | TL734174 | 1 | 2019 |
| Essex Field Club | <i>Eupithecia haworthiata</i> | insect - moth | Haworth's Pug | Essex Red Data List: Listed | Phyllis Currie NR | TL721181 | 1 | 2019 |
| Essex Field Club | <i>Eupithecia haworthiata</i> | insect - moth | Haworth's Pug | Essex Red Data List: Listed | Little Waltham, Lawns Farm (garden) | TL739137 | 3 | 2020 |
| Essex Field Club | <i>Eupithecia haworthiata</i> | insect - moth | Haworth's Pug | Essex Red Data List: Listed | Gt Leighs | TL7318 | 1 | 2006 |
| Essex Field Club | <i>Eupithecia haworthiata</i> | insect - moth | Haworth's Pug | Essex Red Data List: Listed | Boreham (garden) | TL754098 | 2 | 2019 |
| Essex Field Club | <i>Eupithecia inturbata</i> | insect - moth | Maple Pug | Essex Red Data List: Listed | Boreham (garden) | TL754098 | 8 | 2018 |
| Essex Field Club | <i>Eupithecia inturbata</i> | insect - moth | Maple Pug | Essex Red Data List: Listed | Gt Leighs | TL7318 | 22 | 2006 |
| Essex Field Club | <i>Eupithecia inturbata</i> | insect - moth | Maple Pug | Essex Red Data List: Listed | Little Waltham, Lawns Farm (garden) | TL739137 | 5 | 2020 |
| Essex Field Club | <i>Eupithecia lariciata</i> | insect - moth | Larch Pug | Essex Red Data List: pListed | Boreham (garden) | TL754098 | 2 | 2019 |
| Essex Field Club | <i>Eupithecia millefoliata</i> | insect - moth | Yarrow Pug | Essex Red Data List: Listed | Boreham (garden) | TL754098 | 3 | 2018 |
| Essex Field Club | <i>Eupithecia millefoliata</i> | insect - moth | Yarrow Pug | Essex Red Data List: Listed | Little Waltham, Lawns Farm (garden) | TL739137 | 2 | 2019 |

| | | | | | | | | |
|----------------------------|---------------------------------|-----------------------------|----------------------|------------------------------|--|----------|---|------|
| Essex Field Club | <i>Eupithecia pimpinellata</i> | insect - moth | Pimpinel Pug | Essex Red Data List: Listed | Gt Leighs | TL7318 | 1 | 2006 |
| Essex Field Club | <i>Eupithecia satyrata</i> | insect - moth | Satyr Pug | Essex Red Data List: pListed | Boreham (garden) | TL754098 | 2 | 2015 |
| Essex Field Club | <i>Euplagia quadripunctaria</i> | insect - moth | Jersey Tiger | Essex Red Data List: pListed | Little Waltham, Lawns Farm (garden) | TL739137 | 2 | 2020 |
| Essex Field Club | <i>Euplagia quadripunctaria</i> | insect - moth | Jersey Tiger | Essex Red Data List: pListed | Chelmsford, Springfield Road (garden) | TL703084 | 2 | 2020 |
| Essex Field Club | <i>Euplagia quadripunctaria</i> | insect - moth | Jersey Tiger | Essex Red Data List: pListed | Chelmsford CM1 4DY (garden) | TL706087 | 1 | 2020 |
| Essex Field Club | <i>Euplagia quadripunctaria</i> | insect - moth | Jersey Tiger | Essex Red Data List: pListed | Boreham (garden) | TL754098 | 6 | 2019 |
| Essex Field Club | <i>Eupoecilia angustana</i> | insect - moth | a moth | Essex Red Data List: pListed | Boreham (garden) | TL754098 | 3 | 2015 |
| Essex Field Club | <i>Evagetes pectinipes</i> | insect - hymenopteran | a spider-hunter wasp | Essex Red Data List: Listed | Drakes Farm Area A | TL737131 | 1 | 2013 |
| Essex Field Club | <i>Exechia festiva</i> | insect - true fly (Diptera) | | Essex Red Data List: pListed | Boreham G Ekins, garden | TL754098 | 2 | 2017 |
| Essex Birdwatching Society | <i>Falco columbarius</i> | bird | Merlin | Essex Red Data List: Listed | River Chelmer (Bond St to Riverside Retail Pk) | TL7107 | 1 | 2013 |
| Essex Birdwatching Society | <i>Falco columbarius</i> | bird | Merlin | Essex Red Data List: Listed | near Leighs sewage works | TL7216 | 1 | 2015 |
| Essex Birdwatching Society | <i>Falco columbarius</i> | bird | Merlin | Essex Red Data List: Listed | Leez Reservoir | TL7118 | 1 | 2014 |
| Essex Birdwatching Society | <i>Falco columbarius</i> | bird | Merlin | Essex Red Data List: Listed | Great Leighs | TL7217 | 1 | 2015 |
| Essex Birdwatching Society | <i>Falco columbarius</i> | bird | Merlin | Essex Red Data List: Listed | Boreham | TL7510 | 2 | 2015 |
| Essex Birdwatching Society | <i>Falco subbuteo</i> | bird | Hobby | Essex Red Data List: Listed | Russell Green | TL7412 | 9 | 2018 |
| Essex Birdwatching Society | <i>Falco subbuteo</i> | bird | Hobby | Essex Red Data List: Listed | Russell Green GP | TL7412 | 2 | 2014 |

| | | | | | | | | |
|----------------------------|-----------------------|------|-------|-----------------------------|------------------------------|--------|----|------|
| Essex Birdwatching Society | <i>Falco subbuteo</i> | bird | Hobby | Essex Red Data List: Listed | Russell Green GP | TL7512 | 1 | 2018 |
| Essex Birdwatching Society | <i>Falco subbuteo</i> | bird | Hobby | Essex Red Data List: Listed | Springfield | TL7109 | 2 | 2017 |
| Essex Birdwatching Society | <i>Falco subbuteo</i> | bird | Hobby | Essex Red Data List: Listed | Terling | TL7614 | 15 | 2015 |
| Essex Birdwatching Society | <i>Falco subbuteo</i> | bird | Hobby | Essex Red Data List: Listed | Terling | TL7715 | 1 | 2015 |
| Essex Birdwatching Society | <i>Falco subbuteo</i> | bird | Hobby | Essex Red Data List: Listed | west of Terling | TL7514 | 1 | 2014 |
| Essex Birdwatching Society | <i>Falco subbuteo</i> | bird | Hobby | Essex Red Data List: Listed | Mobile-TL7912 | TL7912 | 1 | 2014 |
| Essex Birdwatching Society | <i>Falco subbuteo</i> | bird | Hobby | Essex Red Data List: Listed | Leez Reservoir | TL7118 | 2 | 2014 |
| Essex Birdwatching Society | <i>Falco subbuteo</i> | bird | Hobby | Essex Red Data List: Listed | Leez Reservoir | TL7108 | 1 | 2014 |
| Essex Birdwatching Society | <i>Falco subbuteo</i> | bird | Hobby | Essex Red Data List: Listed | Boreham | TL7509 | 1 | 2013 |
| Essex Birdwatching Society | <i>Falco subbuteo</i> | bird | Hobby | Essex Red Data List: Listed | Boreham | TL7510 | 5 | 2017 |
| Essex Birdwatching Society | <i>Falco subbuteo</i> | bird | Hobby | Essex Red Data List: Listed | Chelmer Village, Chelmsford | TL7307 | 1 | 2018 |
| Essex Birdwatching Society | <i>Falco subbuteo</i> | bird | Hobby | Essex Red Data List: Listed | Chelmsford, Bulls Lodge Farm | TL7310 | 2 | 2013 |
| Essex Birdwatching Society | <i>Falco subbuteo</i> | bird | Hobby | Essex Red Data List: Listed | Chelmsford, Cranham Rd | TL7412 | 1 | 2018 |
| Essex Birdwatching Society | <i>Falco subbuteo</i> | bird | Hobby | Essex Red Data List: Listed | Great Leighs | TL7317 | 2 | 2017 |

| | | | | | | | | |
|----------------------------|--------------------------------|-----------------------------|---------------------|------------------------------|-------------------------------------|----------|----|------|
| Essex Birdwatching Society | <i>Falco subbuteo</i> | bird | Hobby | Essex Red Data List: Listed | Leez Reservoir | TL7018 | 9 | 2018 |
| Essex Field Club | <i>Fannia scalaris</i> | insect - true fly (Diptera) | | Essex Red Data List: pListed | Boreham G Ekins, garden | TL754098 | 2 | 2017 |
| Essex Field Club | <i>Forficula lesnei</i> | insect - orthopteran | | Essex Red Data List: Listed | Chatham Green (decid wood edge) | TL7115 | 1 | 2017 |
| Essex Field Club | <i>Forficula lesnei</i> | insect - orthopteran | | Essex Red Data List: Listed | Chatham Green (decid wood) | TL7116 | 1 | 2017 |
| Essex Field Club | <i>Forficula lesnei</i> | insect - orthopteran | | Essex Red Data List: Listed | Chatham Green, South | TL7115 | 3 | 2017 |
| Essex Field Club | <i>Furcula bicuspis</i> | insect - moth | Alder Kitten | Essex Red Data List: Listed | Boreham (garden) | TL754098 | 1 | 2002 |
| Essex Birdwatching Society | <i>Gallinago gallinago</i> | bird | Snipe | Essex Red Data List: Listed | Terling | TL7614 | 2 | 2015 |
| Essex Birdwatching Society | <i>Gallinago gallinago</i> | bird | Snipe | Essex Red Data List: Listed | Russell Green | TL7412 | 6 | 2013 |
| Essex Birdwatching Society | <i>Gallinago gallinago</i> | bird | Snipe | Essex Red Data List: Listed | Little Baddow Bridge Pits | TL7608 | 11 | 2018 |
| Essex Birdwatching Society | <i>Gallinago gallinago</i> | bird | Snipe | Essex Red Data List: Listed | Leez Reservoir | TL7118 | 3 | 2014 |
| Essex Birdwatching Society | <i>Gallinago gallinago</i> | bird | Snipe | Essex Red Data List: Listed | Leez Reservoir | TL7018 | 5 | 2018 |
| Essex Birdwatching Society | <i>Gallinago gallinago</i> | bird | Snipe | Essex Red Data List: Listed | Boreham | TL7510 | 11 | 2017 |
| Essex Birdwatching Society | <i>Gallinago gallinago</i> | bird | Snipe | Essex Red Data List: Listed | Boreham | TL7509 | 4 | 2018 |
| Essex Field Club | <i>Gastropacha quercifolia</i> | insect - moth | Lappet | Essex Red Data List: Listed | Boreham (garden) | TL754098 | 1 | 2013 |
| Essex Field Club | <i>Gastropacha quercifolia</i> | insect - moth | Lappet | Essex Red Data List: Listed | 109 Waveney Drive, Chelmsford | TL713088 | 1 | 1986 |
| Essex Field Club | <i>Gelechia scotinella</i> | insect - moth | a moth | Essex Red Data List: Listed | Little Waltham, Lawns Farm (garden) | TL739137 | 1 | 2020 |
| Essex Field Club | <i>Geranium pratense</i> | flowering plant | Meadow Crane's-bill | Essex Red Data List: Listed | Black Notley C.P., Green Lane | TL7619 | 1 | 2017 |

| | | | | | | | | |
|------------------|------------------------------|------------------------------|---------------------------|------------------------------|-------------------------------------|----------|----|------|
| Essex Field Club | <i>Geranium pratense</i> | flowering plant | Meadow Crane's-bill | Essex Red Data List: Listed | Little Waltham, Village Meadows | TL7012 | 1 | 2004 |
| Essex Field Club | <i>Geranium sanguineum</i> | flowering plant | Bloody Crane's-bill | Essex Red Data List: Listed | Little Baddow, Hammond's Farm | TL7507 | 1 | 2013 |
| Essex Field Club | <i>Gnaphalium luteoalbum</i> | flowering plant | Jersey Cudweed | Essex Red Data List: Listed | Boreham, Russell Green | TL7412 | 1 | 2015 |
| Essex Field Club | <i>Grapholita funebrana</i> | insect - moth | Plum Fruit Moth | Essex Red Data List: pListed | Boreham (garden) | TL754098 | 13 | 2019 |
| Essex Field Club | <i>Grapholita funebrana</i> | insect - moth | Plum Fruit Moth | Essex Red Data List: pListed | Little Waltham, Lawns Farm (garden) | TL739137 | 3 | 2020 |
| Essex Field Club | <i>Gypsonoma oppressana</i> | insect - moth | a moth | Essex Red Data List: pListed | Boreham (garden) | TL754098 | 5 | 2017 |
| Essex Field Club | <i>Hadena perplexa</i> | insect - moth | Tawny Shears | Essex Red Data List: pListed | Cressing Temple Barns | TL7918 | 1 | 2003 |
| Essex Field Club | <i>Hadena perplexa</i> | insect - moth | Tawny Shears | Essex Red Data List: pListed | Gt Leighs | TL7318 | 1 | 2005 |
| Essex Field Club | <i>Hecatera dysodea</i> | insect - moth | Small Ranunculus | Essex Red Data List: Listed | Boreham (garden) | TL754098 | 5 | 2018 |
| Essex Field Club | <i>Hecatera dysodea</i> | insect - moth | Small Ranunculus | Essex Red Data List: Listed | Boreham Garden | TL753097 | 1 | 2016 |
| Essex Field Club | <i>Hecatera dysodea</i> | insect - moth | Small Ranunculus | Essex Red Data List: Listed | Gt Leighs | TL7318 | 2 | 2005 |
| Essex Field Club | <i>Helina abdominalis</i> | insect - true fly (Diptera) | | Essex Red Data List: pListed | Boreham G Ekins, garden | TL754098 | 8 | 2018 |
| Essex Field Club | <i>Helleborus foetidus</i> | flowering plant | Stinking Hellebore | Essex Red Data List: Listed | Hatfield Peverel, A12 | TL8012 | 1 | 2011 |
| Essex Field Club | <i>Helleborus foetidus</i> | flowering plant | Stinking Hellebore | Essex Red Data List: Listed | Hatfield Peverel, Terling Hall Road | TL7711 | 1 | 2015 |
| Essex Field Club | <i>Heringia vitripennis</i> | insect - true fly (Diptera) | a hoverfly | Essex Red Data List: Listed | Great Leighs | TL733174 | 1 | 2000 |
| Essex Field Club | <i>Hilara maura</i> | insect - true fly (Diptera) | | Essex Red Data List: pListed | Boreham G Ekins, garden | TL754098 | 2 | 2018 |
| Essex Field Club | <i>Hilara quadrifasciata</i> | insect - true fly (Diptera) | | Essex Red Data List: pListed | Boreham G Ekins, garden | TL754098 | 1 | 2018 |
| Essex Field Club | <i>Homoneura tesquae</i> | insect - true fly (Diptera) | | Essex Red Data List: pListed | Boreham G Ekins, garden | TL754098 | 5 | 2018 |
| Essex Field Club | <i>Homoneura thalhammeri</i> | insect - true fly (Diptera) | | Essex Red Data List: pListed | Boreham G Ekins, garden | TL754098 | 21 | 2018 |
| Essex Field Club | <i>Hydromyza livens</i> | insect - true fly (Diptera) | | Essex Red Data List: pListed | River Chelmer, Hoe Mill | TL8008 | 1 | 2014 |
| Essex Field Club | <i>Hydrophilus piceus</i> | insect - beetle (Coleoptera) | Great Silver Water Beetle | Essex Red Data List: Listed | Little Waltham, Lawns Farm | TL739137 | 1 | 2019 |

| | | | | | | | | |
|------------------|---------------------------------|-----------------------------|------------------------|------------------------------|-------------------------------------|----------|----|------|
| Essex Field Club | <i>Hydrophorus litoreus</i> | insect - true fly (Diptera) | | Essex Red Data List: pListed | Boreham G Ekins, garden | TL754098 | 10 | 2018 |
| Essex Field Club | <i>Hydrotaea albipuncta</i> | insect - true fly (Diptera) | | Essex Red Data List: pListed | Boreham G Ekins, garden | TL754098 | 1 | 2016 |
| Essex Field Club | <i>Hydrotaea floccosa</i> | insect - true fly (Diptera) | | Essex Red Data List: pListed | Boreham G Ekins, garden | TL754098 | 1 | 2018 |
| Essex Field Club | <i>Hydrotaea ignava</i> | insect - true fly (Diptera) | | Essex Red Data List: pListed | Boreham G Ekins, garden | TL754098 | 1 | 2017 |
| Essex Field Club | <i>Hygrocybe calyptriformis</i> | fungus | | Essex Red Data List: Listed | Little Leighs churchyard | TL718167 | 1 | 2015 |
| Essex Field Club | <i>Hylaeus signatus</i> | insect - hymenopteran | Large Yellow-faced Bee | Essex Red Data List: Listed | Cressing Temple (walled garden) | TL799187 | 1 | 2003 |
| Essex Field Club | <i>Hylaeus signatus</i> | insect - hymenopteran | Large Yellow-faced Bee | Essex Red Data List: Listed | Seven Ash Green Pit | TL712079 | 2 | 2015 |
| Essex Field Club | <i>Hylemya urbica</i> | insect - true fly (Diptera) | | Essex Red Data List: pListed | Chatham Green (decid wood) | TL7116 | 1 | 2017 |
| Essex Field Club | <i>Hylemya variata</i> | insect - true fly (Diptera) | | Essex Red Data List: pListed | Chatham Green (decid wood) | TL7116 | 1 | 2017 |
| Essex Field Club | <i>Hyoscyamus niger</i> | flowering plant | Henbane | Essex Red Data List: Listed | Boreham, A12 Interchange | TL7409 | 1 | 2015 |
| Essex Field Club | <i>Hyoscyamus niger</i> | flowering plant | Henbane | Essex Red Data List: Listed | TL8012 | TL8012 | 1 | 1986 |
| Essex Field Club | <i>Hyoscyamus niger</i> | flowering plant | Henbane | Essex Red Data List: Listed | TL8012 | TL806126 | 1 | 1992 |
| Essex Field Club | <i>Hyoscyamus niger</i> | flowering plant | Henbane | Essex Red Data List: Listed | TL8012 | TL807125 | 1 | 1997 |
| Essex Field Club | <i>Hypena rostralis</i> | insect - moth | Buttoned Snout | Essex Red Data List: Listed | Boreham | TL754098 | 1 | 2018 |
| Essex Field Club | <i>Hypena rostralis</i> | insect - moth | Buttoned Snout | Essex Red Data List: Listed | Boreham (garden) | TL754098 | 13 | 2019 |
| Essex Field Club | <i>Hypena rostralis</i> | insect - moth | Buttoned Snout | Essex Red Data List: Listed | Church Road, Boreham (Garden) | TL753097 | 1 | 2020 |
| Essex Field Club | <i>Hypena rostralis</i> | insect - moth | Buttoned Snout | Essex Red Data List: Listed | Little Waltham, Lawns Farm (garden) | TL739137 | 2 | 2018 |
| Essex Field Club | <i>Hypericum pulchrum</i> | flowering plant | Slender St John's-wort | Essex Red Data List: Listed | Great Leighs, Mann Wood | TL7317 | 1 | 2018 |
| Essex Field Club | <i>Hypericum pulchrum</i> | flowering plant | Slender St John's-wort | Essex Red Data List: Listed | Great Leighs C.P., Mann Wood | TL7417 | 1 | 2018 |
| Essex Field Club | <i>Hypericum pulchrum</i> | flowering plant | Slender St John's-wort | Essex Red Data List: Listed | Cressing | TL7918 | 1 | 2009 |
| Essex Field Club | <i>Hypericum pulchrum</i> | flowering plant | Slender St John's-wort | Essex Red Data List: Listed | Chelmer Village, Drovers Way | TL7309 | 1 | 2012 |

| | | | | | | | | |
|------------------|---------------------------------|------------------------------|------------------------|------------------------------|--|----------|---|------|
| Essex Field Club | <i>Idaea sylvestraria</i> | insect - moth | Dotted Border Wave | Essex Red Data List: pListed | Boreham (garden) | TL754098 | 2 | 2018 |
| Essex Field Club | <i>Idaea sylvestraria</i> | insect - moth | Dotted Border Wave | Essex Red Data List: pListed | 109 Waveney Drive, Chelmsford | TL713088 | 1 | 1986 |
| Essex Field Club | <i>Incurvaria pectinea</i> | insect - moth | a moth | Essex Red Data List: pListed | Boreham (garden) | TL754098 | 2 | 2018 |
| Essex Field Club | <i>Inula conyzae</i> | flowering plant | Ploughman's-spike nard | Essex Red Data List: Listed | Little Baddow, Cuton Lock Reservoir area | TL7407 | 1 | 2013 |
| Essex Field Club | <i>Ischnomera cyanea</i> | insect - beetle (Coleoptera) | | Essex Red Data List: Listed | Chatham Green (decid wood edge) | TL7115 | 1 | 2017 |
| Essex Field Club | <i>Isotrias rectifasciana</i> | insect - moth | a moth | Essex Red Data List: pListed | Boreham (garden) | TL754098 | 2 | 2018 |
| Essex Field Club | <i>Jaapiella veronicae</i> | insect - true fly (Diptera) | | Essex Red Data List: pListed | Hoe Mill, Ulting | TL8008 | 1 | 2014 |
| Essex Field Club | <i>Lacanobia contigua</i> | insect - moth | Beautiful Brocade | Essex Red Data List: pListed | Chelmsford, Waveney Drive | TL7108 | 1 | 1989 |
| Essex Field Club | <i>Lacanobia contigua</i> | insect - moth | Beautiful Brocade | Essex Red Data List: pListed | 109 Waveney Drive, Chelmsford | TL713088 | 1 | 1986 |
| Essex Field Club | <i>Larinioides sclopetarius</i> | spider (Araneae) | | Essex Red Data List: Listed | River Chelmer | TL760084 | 2 | 1990 |
| Essex Field Club | <i>Larinioides sclopetarius</i> | spider (Araneae) | | Essex Red Data List: Listed | Little Baddow Lock | TL759084 | 1 | 2003 |
| Essex Field Club | <i>Lasioglossum pauperatum</i> | insect - hymenopteran | a mining bee | Essex Red Data List: Listed | Drakes Farm Area A | TL737131 | 1 | 2013 |
| Essex Field Club | <i>Lasioglossum pauxillum</i> | insect - hymenopteran | a mining bee | Essex Red Data List: Listed | Ulting Sludge Lagoon | TL803099 | 1 | 2002 |
| Essex Field Club | <i>Lasioglossum pauxillum</i> | insect - hymenopteran | a mining bee | Essex Red Data List: Listed | Seven Ash Green Pit | TL712079 | 1 | 2015 |
| Essex Field Club | <i>Lasioglossum pauxillum</i> | insect - hymenopteran | a mining bee | Essex Red Data List: Listed | Drakes Farm Area A | TL737131 | 1 | 2013 |
| Essex Field Club | <i>Lasioglossum pauxillum</i> | insect - hymenopteran | a mining bee | Essex Red Data List: Listed | Cressing Temple | TL7918 | 1 | 2006 |
| Essex Field Club | <i>Lasioglossum pauxillum</i> | insect - hymenopteran | a mining bee | Essex Red Data List: Listed | Chatham Green (grassland) | TL7115 | 1 | 2017 |
| Essex Field Club | <i>Lasioglossum pauxillum</i> | insect - hymenopteran | a mining bee | Essex Red Data List: Listed | Chatham Green | TL717159 | 1 | 2017 |
| Essex Field Club | <i>Lasioglossum pauxillum</i> | insect - hymenopteran | a mining bee | Essex Red Data List: Listed | Chatham Green | TL715158 | 1 | 2017 |
| Essex Field Club | <i>Lasioglossum pauxillum</i> | insect - hymenopteran | a mining bee | Essex Red Data List: Listed | Chatham Green | TL7116 | 1 | 2017 |
| Essex Field Club | <i>Lasiomma seminitidum</i> | insect - true fly (Diptera) | | Essex Red Data List: pListed | Boreham G Ekins, garden | TL754098 | 7 | 2018 |

| | | | | | | | | |
|------------------|---------------------------|-----------------------------|-----------------------|------------------------------|---------------------------------------|----------|----|------|
| Essex Field Club | <i>Lasius brunneus</i> | insect - hymenopteran | an ant | Essex Red Data List: Listed | Sandylay & Moat Wood | TL7317 | 1 | 1993 |
| Essex Field Club | <i>Lasius brunneus</i> | insect - hymenopteran | an ant | Essex Red Data List: Listed | Mann Wood, Great Leighs (decid) | TL7417 | 1 | 2019 |
| Essex Field Club | <i>Lasius brunneus</i> | insect - hymenopteran | an ant | Essex Red Data List: Listed | Chatham Green (decid wood) | TL7116 | 2 | 2017 |
| Essex Field Club | <i>Lasius brunneus</i> | insect - hymenopteran | an ant | Essex Red Data List: Listed | Chatham Green | TL7116 | 3 | 2017 |
| Essex Field Club | <i>Lasius platythorax</i> | insect - hymenopteran | an ant | Essex Red Data List: pListed | Chatham Green (decid wood) | TL7116 | 1 | 2017 |
| Essex Field Club | <i>Laspeyria flexula</i> | insect - moth | Beautiful Hook-tip | Essex Red Data List: Listed | Boreham (garden) | TL754098 | 17 | 2019 |
| Essex Field Club | <i>Laspeyria flexula</i> | insect - moth | Beautiful Hook-tip | Essex Red Data List: Listed | Chelmsford, Springfield Road (garden) | TL703084 | 1 | 2020 |
| Essex Field Club | <i>Laspeyria flexula</i> | insect - moth | Beautiful Hook-tip | Essex Red Data List: Listed | Little Waltham, Lawns Farm (garden) | TL739137 | 28 | 2020 |
| Essex Field Club | <i>Laspeyria flexula</i> | insect - moth | Beautiful Hook-tip | Essex Red Data List: Listed | Phyliss Currie | TL723183 | 1 | 2009 |
| Essex Field Club | <i>Legousia hybrida</i> | flowering plant | Venus's-looking-glass | Essex Red Data List: Listed | Felsted C.P. | TL7019 | 1 | 1965 |
| Essex Field Club | <i>Leia cylindrica</i> | insect - true fly (Diptera) | | Essex Red Data List: pListed | Mann Wood | TL7417 | 1 | 2019 |
| Essex Field Club | <i>Lepus europaeus</i> | terrestrial mammal | Brown Hare | Essex Red Data List: Listed | TL779165 | TL779165 | 1 | 1999 |
| Essex Field Club | <i>Lepus europaeus</i> | terrestrial mammal | Brown Hare | Essex Red Data List: Listed | TL779097 | TL779097 | 2 | 1995 |
| Essex Field Club | <i>Lepus europaeus</i> | terrestrial mammal | Brown Hare | Essex Red Data List: Listed | TL777132 | TL777132 | 1 | 1995 |
| Essex Field Club | <i>Lepus europaeus</i> | terrestrial mammal | Brown Hare | Essex Red Data List: Listed | TL777109 | TL777109 | 2 | 2003 |
| Essex Field Club | <i>Lepus europaeus</i> | terrestrial mammal | Brown Hare | Essex Red Data List: Listed | TL776097 | TL776097 | 4 | 1997 |
| Essex Field Club | <i>Lepus europaeus</i> | terrestrial mammal | Brown Hare | Essex Red Data List: Listed | TL776094 | TL776094 | 2 | 1997 |
| Essex Field Club | <i>Lepus europaeus</i> | terrestrial mammal | Brown Hare | Essex Red Data List: Listed | TL773107 | TL773107 | 2 | 1996 |
| Essex Field Club | <i>Lepus europaeus</i> | terrestrial mammal | Brown Hare | Essex Red Data List: Listed | TL763095 | TL763095 | 1 | 2015 |
| Essex Field Club | <i>Lepus europaeus</i> | terrestrial mammal | Brown Hare | Essex Red Data List: Listed | TL762093 | TL762093 | 4 | 2013 |

| | | | | | | | | |
|------------------|------------------------|--------------------|------------|-----------------------------|----------|----------|---|------|
| Essex Field Club | <i>Lepus europaeus</i> | terrestrial mammal | Brown Hare | Essex Red Data List: Listed | TL761120 | TL761120 | 1 | 2015 |
| Essex Field Club | <i>Lepus europaeus</i> | terrestrial mammal | Brown Hare | Essex Red Data List: Listed | TL761088 | TL761088 | 1 | 2015 |
| Essex Field Club | <i>Lepus europaeus</i> | terrestrial mammal | Brown Hare | Essex Red Data List: Listed | TL760118 | TL760118 | 1 | 2015 |
| Essex Field Club | <i>Lepus europaeus</i> | terrestrial mammal | Brown Hare | Essex Red Data List: Listed | TL760088 | TL760088 | 1 | 2015 |
| Essex Field Club | <i>Lepus europaeus</i> | terrestrial mammal | Brown Hare | Essex Red Data List: Listed | TL757077 | TL757077 | 3 | 2004 |
| Essex Field Club | <i>Lepus europaeus</i> | terrestrial mammal | Brown Hare | Essex Red Data List: Listed | TL779187 | TL779187 | 3 | 1997 |
| Essex Field Club | <i>Lepus europaeus</i> | terrestrial mammal | Brown Hare | Essex Red Data List: Listed | TL782165 | TL782165 | 1 | 1995 |
| Essex Field Club | <i>Lepus europaeus</i> | terrestrial mammal | Brown Hare | Essex Red Data List: Listed | TL785116 | TL785116 | 2 | 2001 |
| Essex Field Club | <i>Lepus europaeus</i> | terrestrial mammal | Brown Hare | Essex Red Data List: Listed | TL809078 | TL809078 | 2 | 1997 |
| Essex Field Club | <i>Lepus europaeus</i> | terrestrial mammal | Brown Hare | Essex Red Data List: Listed | TL808140 | TL808140 | 6 | 2009 |
| Essex Field Club | <i>Lepus europaeus</i> | terrestrial mammal | Brown Hare | Essex Red Data List: Listed | TL803152 | TL803152 | 4 | 1996 |
| Essex Field Club | <i>Lepus europaeus</i> | terrestrial mammal | Brown Hare | Essex Red Data List: Listed | TL802123 | TL802123 | 8 | 2006 |
| Essex Field Club | <i>Lepus europaeus</i> | terrestrial mammal | Brown Hare | Essex Red Data List: Listed | TL800164 | TL800164 | 2 | 1997 |
| Essex Field Club | <i>Lepus europaeus</i> | terrestrial mammal | Brown Hare | Essex Red Data List: Listed | TL795100 | TL795100 | 2 | 1996 |
| Essex Field Club | <i>Lepus europaeus</i> | terrestrial mammal | Brown Hare | Essex Red Data List: Listed | TL792148 | TL792148 | 3 | 1999 |
| Essex Field Club | <i>Lepus europaeus</i> | terrestrial mammal | Brown Hare | Essex Red Data List: Listed | TL790101 | TL790101 | 2 | 1997 |
| Essex Field Club | <i>Lepus europaeus</i> | terrestrial mammal | Brown Hare | Essex Red Data List: Listed | TL790097 | TL790097 | 1 | 1996 |
| Essex Field Club | <i>Lepus europaeus</i> | terrestrial mammal | Brown Hare | Essex Red Data List: Listed | TL789118 | TL789118 | 2 | 2009 |
| Essex Field Club | <i>Lepus europaeus</i> | terrestrial mammal | Brown Hare | Essex Red Data List: Listed | TL788158 | TL788158 | 1 | 1995 |
| Essex Field Club | <i>Lepus europaeus</i> | terrestrial mammal | Brown Hare | Essex Red Data List: Listed | TL787106 | TL787106 | 2 | 2012 |
| Essex Field Club | <i>Lepus europaeus</i> | terrestrial mammal | Brown Hare | Essex Red Data List: Listed | TL785135 | TL785135 | 2 | 1995 |

| | | | | | | | | |
|------------------|------------------------|--------------------|------------|-----------------------------|----------|----------|---|------|
| Essex Field Club | <i>Lepus europaeus</i> | terrestrial mammal | Brown Hare | Essex Red Data List: Listed | TL809181 | TL809181 | 4 | 1995 |
| Essex Field Club | <i>Lepus europaeus</i> | terrestrial mammal | Brown Hare | Essex Red Data List: Listed | TL755143 | TL755143 | 1 | 1999 |
| Essex Field Club | <i>Lepus europaeus</i> | terrestrial mammal | Brown Hare | Essex Red Data List: Listed | TL706145 | TL706145 | 1 | 2010 |
| Essex Field Club | <i>Lepus europaeus</i> | terrestrial mammal | Brown Hare | Essex Red Data List: Listed | TL733182 | TL733182 | 2 | 1995 |
| Essex Field Club | <i>Lepus europaeus</i> | terrestrial mammal | Brown Hare | Essex Red Data List: Listed | TL728136 | TL728136 | 2 | 1994 |
| Essex Field Club | <i>Lepus europaeus</i> | terrestrial mammal | Brown Hare | Essex Red Data List: Listed | TL724164 | TL724164 | 2 | 1996 |
| Essex Field Club | <i>Lepus europaeus</i> | terrestrial mammal | Brown Hare | Essex Red Data List: Listed | TL724161 | TL724161 | 2 | 1999 |
| Essex Field Club | <i>Lepus europaeus</i> | terrestrial mammal | Brown Hare | Essex Red Data List: Listed | TL724114 | TL724114 | 3 | 1996 |
| Essex Field Club | <i>Lepus europaeus</i> | terrestrial mammal | Brown Hare | Essex Red Data List: Listed | TL723182 | TL723182 | 2 | 1997 |
| Essex Field Club | <i>Lepus europaeus</i> | terrestrial mammal | Brown Hare | Essex Red Data List: Listed | TL721098 | TL721098 | 2 | 1994 |
| Essex Field Club | <i>Lepus europaeus</i> | terrestrial mammal | Brown Hare | Essex Red Data List: Listed | TL717101 | TL717101 | 3 | 1996 |
| Essex Field Club | <i>Lepus europaeus</i> | terrestrial mammal | Brown Hare | Essex Red Data List: Listed | TL716148 | TL716148 | 2 | 2013 |
| Essex Field Club | <i>Lepus europaeus</i> | terrestrial mammal | Brown Hare | Essex Red Data List: Listed | TL715137 | TL715137 | 2 | 1996 |
| Essex Field Club | <i>Lepus europaeus</i> | terrestrial mammal | Brown Hare | Essex Red Data List: Listed | TL712179 | TL712179 | 2 | 1998 |
| Essex Field Club | <i>Lepus europaeus</i> | terrestrial mammal | Brown Hare | Essex Red Data List: Listed | TL707185 | TL707185 | 1 | 1997 |
| Essex Field Club | <i>Lepus europaeus</i> | terrestrial mammal | Brown Hare | Essex Red Data List: Listed | TL707144 | TL707144 | 1 | 2017 |
| Essex Field Club | <i>Lepus europaeus</i> | terrestrial mammal | Brown Hare | Essex Red Data List: Listed | TL733186 | TL733186 | 3 | 2010 |
| Essex Field Club | <i>Lepus europaeus</i> | terrestrial mammal | Brown Hare | Essex Red Data List: Listed | TL737089 | TL737089 | 5 | 1994 |
| Essex Field Club | <i>Lepus europaeus</i> | terrestrial mammal | Brown Hare | Essex Red Data List: Listed | TL737142 | TL737142 | 1 | 2015 |
| Essex Field Club | <i>Lepus europaeus</i> | terrestrial mammal | Brown Hare | Essex Red Data List: Listed | TL755136 | TL755136 | 1 | 1999 |
| Essex Field Club | <i>Lepus europaeus</i> | terrestrial mammal | Brown Hare | Essex Red Data List: Listed | TL755091 | TL755091 | 1 | 2015 |

| | | | | | | | | |
|----------------------------|-----------------------------|------------------------------|----------------------|------------------------------|-------------------------------------|----------|---|------|
| Essex Field Club | <i>Lepus europaeus</i> | terrestrial mammal | Brown Hare | Essex Red Data List: Listed | TL754150 | TL754150 | 1 | 1999 |
| Essex Field Club | <i>Lepus europaeus</i> | terrestrial mammal | Brown Hare | Essex Red Data List: Listed | TL754076 | TL754076 | 1 | 2015 |
| Essex Field Club | <i>Lepus europaeus</i> | terrestrial mammal | Brown Hare | Essex Red Data List: Listed | TL753090 | TL753090 | 5 | 2010 |
| Essex Field Club | <i>Lepus europaeus</i> | terrestrial mammal | Brown Hare | Essex Red Data List: Listed | TL753087 | TL753087 | 1 | 2013 |
| Essex Field Club | <i>Lepus europaeus</i> | terrestrial mammal | Brown Hare | Essex Red Data List: Listed | TL747168 | TL747168 | 1 | 2015 |
| Essex Field Club | <i>Lepus europaeus</i> | terrestrial mammal | Brown Hare | Essex Red Data List: Listed | TL746085 | TL746085 | 3 | 2006 |
| Essex Field Club | <i>Lepus europaeus</i> | terrestrial mammal | Brown Hare | Essex Red Data List: Listed | TL737153 | TL737153 | 1 | 1997 |
| Essex Field Club | <i>Lepus europaeus</i> | terrestrial mammal | Brown Hare | Essex Red Data List: Listed | TL741083 | TL741083 | 3 | 2014 |
| Essex Field Club | <i>Lepus europaeus</i> | terrestrial mammal | Brown Hare | Essex Red Data List: Listed | TL741085 | TL741085 | 5 | 2015 |
| Essex Field Club | <i>Lepus europaeus</i> | terrestrial mammal | Brown Hare | Essex Red Data List: Listed | TL742092 | TL742092 | 3 | 2006 |
| Essex Field Club | <i>Lepus europaeus</i> | terrestrial mammal | Brown Hare | Essex Red Data List: Listed | TL743081 | TL743081 | 1 | 2015 |
| Essex Field Club | <i>Lepus europaeus</i> | terrestrial mammal | Brown Hare | Essex Red Data List: Listed | TL745094 | TL745094 | 4 | 1996 |
| Essex Field Club | <i>Leucozona laternaria</i> | insect - true fly (Diptera) | a hoverfly | Essex Red Data List: pListed | River Chelmer, Hoe Mill | TL8008 | 1 | 2014 |
| Essex Field Club | <i>Limenitis camilla</i> | insect - butterfly | White Admiral | Essex Red Data List: Listed | Phyllis Currie EWT | TL722182 | 1 | 2019 |
| Essex Field Club | <i>Limenitis camilla</i> | insect - butterfly | White Admiral | Essex Red Data List: Listed | Phyllis Currie Reserve | TL721181 | 1 | 2019 |
| Essex Field Club | <i>Liparus coronatus</i> | insect - beetle (Coleoptera) | | Essex Red Data List: Listed | Hatfield Peverel | TL71 | 2 | 1944 |
| Essex Field Club | <i>Lispe pygmaea</i> | insect - true fly (Diptera) | | Essex Red Data List: pListed | Boreham G Ekins, garden | TL754098 | 1 | 2018 |
| Essex Field Club | <i>Lithosia quadra</i> | insect - moth | Four-spotted Footman | Essex Red Data List: pListed | Little Waltham, Lawns Farm (garden) | TL739137 | 1 | 2018 |
| Essex Field Club | <i>Lithospermum arvense</i> | flowering plant | Field Gromwell | Essex Red Data List: Listed | Felsted C.P. | TL7019 | 1 | 1965 |
| Essex Birdwatching Society | <i>Locustella naevia</i> | bird | Grasshopper Warbler | Essex Red Data List: Listed | Witham | TL8114 | 1 | 2014 |

| | | | | | | | | |
|----------------------------|------------------------------|------------------------------|-----------------|------------------------------|---------------------------------------|----------|----|------|
| Essex Field Club | <i>Lonchaea caucasica</i> | insect - true fly (Diptera) | | Essex Red Data List: pListed | Boreham G Ekins, garden | TL754098 | 1 | 2018 |
| Essex Field Club | <i>Lonchaea fugax</i> | insect - true fly (Diptera) | | Essex Red Data List: pListed | Boreham G Ekins, garden | TL754098 | 1 | 2017 |
| EFC Schemes | <i>Lucanus cervus</i> | insect - beetle (Coleoptera) | Stag Beetle | Essex Red Data List: Listed | Chatham Green: Wilderness Foundation | TL716160 | 1 | 2019 |
| Essex Field Club | <i>Luperina nickerlii</i> | insect - moth | Sandhill Rustic | Essex Red Data List: Listed | Church Road, Boreham (Garden) | TL753097 | 2 | 2019 |
| Essex Field Club | <i>Luperina nickerlii</i> | insect - moth | Sandhill Rustic | Essex Red Data List: Listed | Chelmsford, Springfield Road (garden) | TL703084 | 1 | 2015 |
| Essex Field Club | <i>Luperina nickerlii</i> | insect - moth | Sandhill Rustic | Essex Red Data List: Listed | Boreham (garden) | TL754098 | 3 | 2016 |
| Essex Birdwatching Society | <i>Luscinia megarhynchos</i> | bird | Nightingale | Essex Red Data List: Listed | Woodham Walter | TL7907 | 1 | 2015 |
| Essex Birdwatching Society | <i>Luscinia megarhynchos</i> | bird | Nightingale | Essex Red Data List: Listed | west of Phyllis Currie Reserve | TL7218 | 1 | 2013 |
| Essex Birdwatching Society | <i>Luscinia megarhynchos</i> | bird | Nightingale | Essex Red Data List: Listed | Thrift Wood EWT | TL792018 | 2 | 2014 |
| Essex Birdwatching Society | <i>Luscinia megarhynchos</i> | bird | Nightingale | Essex Red Data List: Listed | Russell Green GP | TL7412 | 1 | 2014 |
| Essex Birdwatching Society | <i>Luscinia megarhynchos</i> | bird | Nightingale | Essex Red Data List: Listed | Mann Wood | TL7417 | 11 | 2014 |
| Essex Birdwatching Society | <i>Luscinia megarhynchos</i> | bird | Nightingale | Essex Red Data List: Listed | Little Baddow | TL7708 | 2 | 2015 |
| Essex Birdwatching Society | <i>Luscinia megarhynchos</i> | bird | Nightingale | Essex Red Data List: Listed | Little Baddow | TL7707 | 4 | 2015 |
| Essex Field Club | <i>Lutra lutra</i> | terrestrial mammal | Otter | Essex Red Data List: Listed | TL760073 | TL760073 | 3 | 2009 |
| Essex Field Club | <i>Lutra lutra</i> | terrestrial mammal | Otter | Essex Red Data List: Listed | TL762084 | TL762084 | 4 | 2009 |
| Essex Field Club | <i>Lutra lutra</i> | terrestrial mammal | Otter | Essex Red Data List: Listed | TL762085 | TL762085 | 1 | 2012 |
| Essex Field Club | <i>Lutra lutra</i> | terrestrial mammal | Otter | Essex Red Data List: Listed | TL765086 | TL765086 | 1 | 2016 |

| | | | | | | | | |
|------------------|-------------------------|--------------------|-----------------|-----------------------------|------------------------------|----------|---|------|
| Essex Field Club | <i>Lutra lutra</i> | terrestrial mammal | Otter | Essex Red Data List: Listed | TL771087 | TL771087 | 3 | 2011 |
| Essex Field Club | <i>Lutra lutra</i> | terrestrial mammal | Otter | Essex Red Data List: Listed | TL786185 | TL786185 | 3 | 2009 |
| Essex Field Club | <i>Lutra lutra</i> | terrestrial mammal | Otter | Essex Red Data List: Listed | TL788108 | TL788108 | 1 | 2009 |
| Essex Field Club | <i>Lutra lutra</i> | terrestrial mammal | Otter | Essex Red Data List: Listed | TL790170 | TL790170 | 2 | 1980 |
| Essex Field Club | <i>Lutra lutra</i> | terrestrial mammal | Otter | Essex Red Data List: Listed | TL795120 | TL795120 | 1 | 2006 |
| Essex Field Club | <i>Lutra lutra</i> | terrestrial mammal | Otter | Essex Red Data List: Listed | TL807083 | TL807083 | 2 | 2009 |
| Essex Field Club | <i>Lutra lutra</i> | terrestrial mammal | Otter | Essex Red Data List: Listed | TL808083 | TL808083 | 2 | 1968 |
| Essex Field Club | <i>Lutra lutra</i> | terrestrial mammal | Otter | Essex Red Data List: Listed | TL758082 | TL758082 | 1 | 2013 |
| Essex Field Club | <i>Lutra lutra</i> | terrestrial mammal | Otter | Essex Red Data List: Listed | TL755118 | TL755118 | 1 | 2014 |
| Essex Field Club | <i>Lutra lutra</i> | terrestrial mammal | Otter | Essex Red Data List: Listed | TL707127 | TL707127 | 4 | 2009 |
| Essex Field Club | <i>Lutra lutra</i> | terrestrial mammal | Otter | Essex Red Data List: Listed | TL709082 | TL709082 | 2 | 2012 |
| Essex Field Club | <i>Lutra lutra</i> | terrestrial mammal | Otter | Essex Red Data List: Listed | TL713142 | TL713142 | 1 | 2012 |
| Essex Field Club | <i>Lutra lutra</i> | terrestrial mammal | Otter | Essex Red Data List: Listed | TL715130 | TL715130 | 2 | 2014 |
| Essex Field Club | <i>Lutra lutra</i> | terrestrial mammal | Otter | Essex Red Data List: Listed | TL715183 | TL715183 | 2 | 2009 |
| Essex Field Club | <i>Lutra lutra</i> | terrestrial mammal | Otter | Essex Red Data List: Listed | TL739157 | TL739157 | 1 | 2009 |
| Essex Field Club | <i>Lutra lutra</i> | terrestrial mammal | Otter | Essex Red Data List: Listed | TL741075 | TL741075 | 1 | 2013 |
| Essex Field Club | <i>Lutra lutra</i> | terrestrial mammal | Otter | Essex Red Data List: Listed | TL742094 | TL742094 | 1 | 2014 |
| Essex Field Club | <i>Lutra lutra</i> | terrestrial mammal | Otter | Essex Red Data List: Listed | TL748099 | TL748099 | 4 | 2009 |
| Essex Field Club | <i>Lutra lutra</i> | terrestrial mammal | Otter | Essex Red Data List: Listed | TL748100 | TL748100 | 4 | 2009 |
| Essex Field Club | <i>Lutra lutra</i> | terrestrial mammal | Otter | Essex Red Data List: Listed | TL752083 | TL752083 | 4 | 2011 |
| Essex Field Club | <i>Luzula sylvatica</i> | flowering plant | Great Wood-rush | Essex Red Data List: Listed | Little Baddow, Scrub Wood | TL7807 | 1 | 2014 |

| | | | | | | | | |
|------------------|---------------------------------|-----------------------------------|-----------------|------------------------------|---------------------------------------|----------|---|------|
| Essex Field Club | <i>Lymantria dispar</i> | insect - moth | Gypsy Moth | Essex Red Data List: pListed | Phyllis Currie NR | TL721181 | 1 | 2019 |
| Essex Field Club | <i>Lymantria dispar</i> | insect - moth | Gypsy Moth | Essex Red Data List: pListed | Little Waltham, Lawns Farm (garden) | TL739137 | 5 | 2020 |
| Essex Field Club | <i>Lymantria dispar</i> | insect - moth | Gypsy Moth | Essex Red Data List: pListed | Chelmsford, Springfield Road (garden) | TL703084 | 2 | 2020 |
| Essex Field Club | <i>Lymantria dispar</i> | insect - moth | Gypsy Moth | Essex Red Data List: pListed | Boreham (garden) | TL754098 | 6 | 2019 |
| Essex Field Club | <i>Lype phaeopa</i> | insect - caddis fly (Trichoptera) | a caddisfly | Essex Red Data List: Listed | Boreham Brook | TL760090 | 1 | 2000 |
| Essex Field Club | <i>Lype phaeopa</i> | insect - caddis fly (Trichoptera) | a caddisfly | Essex Red Data List: Listed | Ter, A12 Road Bridge | TL783115 | 1 | 1995 |
| Essex Field Club | <i>Lype phaeopa</i> | insect - caddis fly (Trichoptera) | a caddisfly | Essex Red Data List: Listed | Ter | TL788107 | 1 | 2000 |
| Essex Field Club | <i>Lype phaeopa</i> | insect - caddis fly (Trichoptera) | a caddisfly | Essex Red Data List: Listed | Church Road Boreham, Boreham Brook | TL760090 | 1 | 2015 |
| Essex Field Club | <i>Lype phaeopa</i> | insect - caddis fly (Trichoptera) | a caddisfly | Essex Red Data List: Listed | Chelmer, Hoe Mill | TL808083 | 1 | 2017 |
| Essex Field Club | <i>Lype phaeopa</i> | insect - caddis fly (Trichoptera) | a caddisfly | Essex Red Data List: Listed | Chelmer | TL808083 | 1 | 2000 |
| Essex Field Club | <i>Lype phaeopa</i> | insect - caddis fly (Trichoptera) | a caddisfly | Essex Red Data List: Listed | Chelmer | TL713071 | 1 | 2000 |
| Essex Field Club | <i>Lythrum portula</i> | flowering plant | Water-purslane | Essex Red Data List: Listed | Great Leighs C.P. | TL7416 | 1 | 1965 |
| Essex Field Club | <i>Lythrum portula</i> | flowering plant | Water-purslane | Essex Red Data List: Listed | Great Leighs, Mann Wood | TL7417 | 1 | 2018 |
| Essex Field Club | <i>Macdunnoughia confusa</i> | insect - moth | Dewick's Plusia | Essex Red Data List: pListed | Boreham (garden) | TL754098 | 2 | 2017 |
| Essex Field Club | <i>Macrochilo cribrumalis</i> | insect - moth | Dotted Fan-foot | Essex Red Data List: Listed | Boreham (garden) | TL754098 | 7 | 2019 |
| Essex Field Club | <i>Macrochilo cribrumalis</i> | insect - moth | Dotted Fan-foot | Essex Red Data List: Listed | Paper Mill Lock | TL776088 | 1 | 2009 |
| Essex Field Club | <i>Marasmarcha lunaedactyla</i> | insect - moth | Crescent Plume | Essex Red Data List: pListed | Little Waltham, Lawns Farm (garden) | TL739137 | 2 | 2020 |
| Essex Field Club | <i>Marasmarcha lunaedactyla</i> | insect - moth | Crescent Plume | Essex Red Data List: pListed | Boreham (garden) | TL754098 | 2 | 2019 |
| Essex Field Club | <i>Marpissa muscosa</i> | spider (Araneae) | | Essex Red Data List: Listed | Boreham (garden) | TL754098 | 1 | 2018 |

| | | | | | | | | |
|------------------|--------------------------------|-----------------------------|-------------------|-------------------------------|--------------------------------------|----------|---|------|
| Essex Field Club | <i>Marpissa muscosa</i> | spider (Araneae) | | Essex Red Data List: Listed | Sandy Wood | TL7415 | 2 | 1993 |
| Essex Field Club | <i>Marpissa muscosa</i> | spider (Araneae) | | Essex Red Data List: Listed | Sandy Wood | TL7515 | 2 | 1993 |
| Essex Field Club | <i>Martes martes</i> | terrestrial mammal | Pine Marten | Essex Red Data List: Appendix | | TL715135 | 1 | 1922 |
| Essex Field Club | <i>Medetera flavipes</i> | insect - true fly (Diptera) | | Essex Red Data List: pListed | Boreham G Ekins, garden | TL754098 | 1 | 2016 |
| Essex Field Club | <i>Medetera impigra</i> | insect - true fly (Diptera) | | Essex Red Data List: pListed | Chatham Green | TL7116 | 1 | 2017 |
| Essex Field Club | <i>Medetera muralis</i> | insect - true fly (Diptera) | | Essex Red Data List: pListed | Boreham G Ekins, garden | TL754098 | 1 | 2016 |
| Essex Field Club | <i>Medina separata</i> | insect - true fly (Diptera) | | Essex Red Data List: pListed | Boreham G Ekins, garden | TL754098 | 1 | 2018 |
| Essex Field Club | <i>Meganola albula</i> | insect - moth | Kent Black Arches | Essex Red Data List: Listed | Boreham (garden) | TL754098 | 1 | 2017 |
| Essex Field Club | <i>Meganola albula</i> | insect - moth | Kent Black Arches | Essex Red Data List: Listed | Little Waltham, Lawns Farm (garden) | TL739137 | 6 | 2020 |
| Essex Field Club | <i>Melampyrum arvense</i> | flowering plant | Field Cow-wheat | Essex Red Data List: Listed | Great Leighs C.P. | TL7214 | 1 | 1966 |
| Essex Field Club | <i>Melampyrum pratense</i> | flowering plant | Common Cow-wheat | Essex Red Data List: Listed | Little Baddow, Colum Lane | TL7707 | 1 | 2013 |
| Essex Field Club | <i>Melampyrum pratense</i> | flowering plant | Common Cow-wheat | Essex Red Data List: Listed | Little Baddow, Colam Lane | TL772075 | 1 | 2009 |
| Essex Field Club | <i>Melanargia galathea</i> | insect - butterfly | Marbled White | Essex Red Data List: Listed | Wilderness Foundation, Chatham Green | TL715160 | 1 | 2017 |
| Essex Field Club | <i>Melanargia galathea</i> | insect - butterfly | Marbled White | Essex Red Data List: Listed | Russell Green, (E of Lt Waltham) | TL7412 | 1 | 2017 |
| Essex Field Club | <i>Melanargia galathea</i> | insect - butterfly | Marbled White | Essex Red Data List: Listed | Pheasanthouse Farm EssexWT | TL785071 | 1 | 2018 |
| Essex Field Club | <i>Melanargia galathea</i> | insect - butterfly | Marbled White | Essex Red Data List: Listed | Little Baddow | TL780073 | 1 | 2009 |
| Essex Field Club | <i>Melanargia galathea</i> | insect - butterfly | Marbled White | Essex Red Data List: Listed | Chatham Green: Wilderness Foundation | TL716159 | 1 | 2017 |
| Essex Field Club | <i>Melanargia galathea</i> | insect - butterfly | Marbled White | Essex Red Data List: Listed | Blackley Lane G.P. Great Leighs | TL7319 | 1 | 2019 |
| Essex Field Club | <i>Melangyna compositarum</i> | insect - true fly (Diptera) | a hoverfly | Essex Red Data List: pListed | Hoe Mill, Ulting | TL8008 | 1 | 2014 |
| Essex Field Club | <i>Melangyna lasiophthalma</i> | insect - true fly (Diptera) | a hoverfly | Essex Red Data List: pListed | Terling | TL7715 | 2 | 1984 |

| | | | | | | | | |
|------------------|-------------------------------|-----------------------------|------------|------------------------------|-------------------------------|----------|---|------|
| Essex Field Club | <i>Melangyna umbellatarum</i> | insect - true fly (Diptera) | a hoverfly | Essex Red Data List: pListed | Little Waltham nature reserve | TL715113 | 2 | 1997 |
| Essex Field Club | <i>Melangyna umbellatarum</i> | insect - true fly (Diptera) | a hoverfly | Essex Red Data List: pListed | River Ter | TL770149 | 2 | 1987 |
| Essex Field Club | <i>Meles meles</i> | terrestrial mammal | Badger | Essex Red Data List: Listed | TL767107 | TL767107 | 3 | 1996 |
| Essex Field Club | <i>Meles meles</i> | terrestrial mammal | Badger | Essex Red Data List: Listed | TL768109 | TL768109 | 3 | 2007 |
| Essex Field Club | <i>Meles meles</i> | terrestrial mammal | Badger | Essex Red Data List: Listed | TL769109 | TL769109 | 3 | 2012 |
| Essex Field Club | <i>Meles meles</i> | terrestrial mammal | Badger | Essex Red Data List: Listed | TL770078 | TL770078 | 3 | 1997 |
| Essex Field Club | <i>Meles meles</i> | terrestrial mammal | Badger | Essex Red Data List: Listed | TL770100 | TL770100 | 2 | 1996 |
| Essex Field Club | <i>Meles meles</i> | terrestrial mammal | Badger | Essex Red Data List: Listed | TL770110 | TL770110 | 1 | 2002 |
| Essex Field Club | <i>Meles meles</i> | terrestrial mammal | Badger | Essex Red Data List: Listed | TL773111 | TL773111 | 1 | 2008 |
| Essex Field Club | <i>Meles meles</i> | terrestrial mammal | Badger | Essex Red Data List: Listed | TL776087 | TL776087 | 3 | 1998 |
| Essex Field Club | <i>Meles meles</i> | terrestrial mammal | Badger | Essex Red Data List: Listed | TL777083 | TL777083 | 1 | 2017 |
| Essex Field Club | <i>Meles meles</i> | terrestrial mammal | Badger | Essex Red Data List: Listed | TL777095 | TL777095 | 2 | 2011 |
| Essex Field Club | <i>Meles meles</i> | terrestrial mammal | Badger | Essex Red Data List: Listed | TL777098 | TL777098 | 2 | 2004 |
| Essex Field Club | <i>Meles meles</i> | terrestrial mammal | Badger | Essex Red Data List: Listed | TL777112 | TL777112 | 2 | 2009 |
| Essex Field Club | <i>Meles meles</i> | terrestrial mammal | Badger | Essex Red Data List: Listed | TL777191 | TL777191 | 1 | 2012 |
| Essex Field Club | <i>Meles meles</i> | terrestrial mammal | Badger | Essex Red Data List: Listed | TL778114 | TL778114 | 2 | 2002 |
| Essex Field Club | <i>Meles meles</i> | terrestrial mammal | Badger | Essex Red Data List: Listed | TL767073 | TL767073 | 4 | 2003 |
| Essex Field Club | <i>Meles meles</i> | terrestrial mammal | Badger | Essex Red Data List: Listed | TL764108 | TL764108 | 3 | 2008 |
| Essex Field Club | <i>Meles meles</i> | terrestrial mammal | Badger | Essex Red Data List: Listed | TL753074 | TL753074 | 3 | 2011 |
| Essex Field Club | <i>Meles meles</i> | terrestrial mammal | Badger | Essex Red Data List: Listed | TL754100 | TL754100 | 5 | 1996 |
| Essex Field Club | <i>Meles meles</i> | terrestrial mammal | Badger | Essex Red Data List: Listed | TL755079 | TL755079 | 3 | 2011 |

| | | | | | | | | |
|------------------|--------------------|--------------------|--------|-----------------------------|----------|----------|---|------|
| Essex Field Club | <i>Meles meles</i> | terrestrial mammal | Badger | Essex Red Data List: Listed | TL755085 | TL755085 | 3 | 2010 |
| Essex Field Club | <i>Meles meles</i> | terrestrial mammal | Badger | Essex Red Data List: Listed | TL755120 | TL755120 | 1 | 2015 |
| Essex Field Club | <i>Meles meles</i> | terrestrial mammal | Badger | Essex Red Data List: Listed | TL758104 | TL758104 | 5 | 1998 |
| Essex Field Club | <i>Meles meles</i> | terrestrial mammal | Badger | Essex Red Data List: Listed | TL758118 | TL758118 | 2 | 2010 |
| Essex Field Club | <i>Meles meles</i> | terrestrial mammal | Badger | Essex Red Data List: Listed | TL759083 | TL759083 | 4 | 2012 |
| Essex Field Club | <i>Meles meles</i> | terrestrial mammal | Badger | Essex Red Data List: Listed | TL760100 | TL760100 | 5 | 1996 |
| Essex Field Club | <i>Meles meles</i> | terrestrial mammal | Badger | Essex Red Data List: Listed | TL761115 | TL761115 | 2 | 1994 |
| Essex Field Club | <i>Meles meles</i> | terrestrial mammal | Badger | Essex Red Data List: Listed | TL761119 | TL761119 | 1 | 2014 |
| Essex Field Club | <i>Meles meles</i> | terrestrial mammal | Badger | Essex Red Data List: Listed | TL763082 | TL763082 | 3 | 1995 |
| Essex Field Club | <i>Meles meles</i> | terrestrial mammal | Badger | Essex Red Data List: Listed | TL764107 | TL764107 | 3 | 1998 |
| Essex Field Club | <i>Meles meles</i> | terrestrial mammal | Badger | Essex Red Data List: Listed | TL752098 | TL752098 | 5 | 1994 |
| Essex Field Club | <i>Meles meles</i> | terrestrial mammal | Badger | Essex Red Data List: Listed | TL780075 | TL780075 | 3 | 2003 |
| Essex Field Club | <i>Meles meles</i> | terrestrial mammal | Badger | Essex Red Data List: Listed | TL780110 | TL780110 | 2 | 2009 |
| Essex Field Club | <i>Meles meles</i> | terrestrial mammal | Badger | Essex Red Data List: Listed | TL796110 | TL796110 | 1 | 2007 |
| Essex Field Club | <i>Meles meles</i> | terrestrial mammal | Badger | Essex Red Data List: Listed | TL796121 | TL796121 | 5 | 2009 |
| Essex Field Club | <i>Meles meles</i> | terrestrial mammal | Badger | Essex Red Data List: Listed | TL796195 | TL796195 | 3 | 2003 |
| Essex Field Club | <i>Meles meles</i> | terrestrial mammal | Badger | Essex Red Data List: Listed | TL797188 | TL797188 | 3 | 2013 |
| Essex Field Club | <i>Meles meles</i> | terrestrial mammal | Badger | Essex Red Data List: Listed | TL799190 | TL799190 | 5 | 2011 |
| Essex Field Club | <i>Meles meles</i> | terrestrial mammal | Badger | Essex Red Data List: Listed | TL800120 | TL800120 | 7 | 2006 |
| Essex Field Club | <i>Meles meles</i> | terrestrial mammal | Badger | Essex Red Data List: Listed | TL800184 | TL800184 | 8 | 2008 |
| Essex Field Club | <i>Meles meles</i> | terrestrial mammal | Badger | Essex Red Data List: Listed | TL801091 | TL801091 | 1 | 1997 |

| | | | | | | | | |
|------------------|--------------------|--------------------|--------|-----------------------------|----------|----------|---|------|
| Essex Field Club | <i>Meles meles</i> | terrestrial mammal | Badger | Essex Red Data List: Listed | TL801181 | TL801181 | 8 | 1999 |
| Essex Field Club | <i>Meles meles</i> | terrestrial mammal | Badger | Essex Red Data List: Listed | TL802180 | TL802180 | 3 | 2008 |
| Essex Field Club | <i>Meles meles</i> | terrestrial mammal | Badger | Essex Red Data List: Listed | TL805101 | TL805101 | 2 | 1999 |
| Essex Field Club | <i>Meles meles</i> | terrestrial mammal | Badger | Essex Red Data List: Listed | TL806083 | TL806083 | 2 | 2010 |
| Essex Field Club | <i>Meles meles</i> | terrestrial mammal | Badger | Essex Red Data List: Listed | TL807110 | TL807110 | 2 | 2010 |
| Essex Field Club | <i>Meles meles</i> | terrestrial mammal | Badger | Essex Red Data List: Listed | TL795090 | TL795090 | 1 | 2005 |
| Essex Field Club | <i>Meles meles</i> | terrestrial mammal | Badger | Essex Red Data List: Listed | TL791181 | TL791181 | 9 | 1999 |
| Essex Field Club | <i>Meles meles</i> | terrestrial mammal | Badger | Essex Red Data List: Listed | TL781072 | TL781072 | 3 | 2010 |
| Essex Field Club | <i>Meles meles</i> | terrestrial mammal | Badger | Essex Red Data List: Listed | TL781101 | TL781101 | 2 | 2001 |
| Essex Field Club | <i>Meles meles</i> | terrestrial mammal | Badger | Essex Red Data List: Listed | TL781111 | TL781111 | 1 | 1999 |
| Essex Field Club | <i>Meles meles</i> | terrestrial mammal | Badger | Essex Red Data List: Listed | TL782115 | TL782115 | 2 | 1998 |
| Essex Field Club | <i>Meles meles</i> | terrestrial mammal | Badger | Essex Red Data List: Listed | TL786117 | TL786117 | 2 | 2007 |
| Essex Field Club | <i>Meles meles</i> | terrestrial mammal | Badger | Essex Red Data List: Listed | TL786126 | TL786126 | 2 | 2007 |
| Essex Field Club | <i>Meles meles</i> | terrestrial mammal | Badger | Essex Red Data List: Listed | TL788117 | TL788117 | 3 | 2014 |
| Essex Field Club | <i>Meles meles</i> | terrestrial mammal | Badger | Essex Red Data List: Listed | TL789108 | TL789108 | 1 | 2012 |
| Essex Field Club | <i>Meles meles</i> | terrestrial mammal | Badger | Essex Red Data List: Listed | TL789110 | TL789110 | 2 | 2012 |
| Essex Field Club | <i>Meles meles</i> | terrestrial mammal | Badger | Essex Red Data List: Listed | TL789118 | TL789118 | 2 | 2013 |
| Essex Field Club | <i>Meles meles</i> | terrestrial mammal | Badger | Essex Red Data List: Listed | TL790118 | TL790118 | 3 | 2015 |
| Essex Field Club | <i>Meles meles</i> | terrestrial mammal | Badger | Essex Red Data List: Listed | TL790148 | TL790148 | 1 | 2010 |
| Essex Field Club | <i>Meles meles</i> | terrestrial mammal | Badger | Essex Red Data List: Listed | TL791131 | TL791131 | 3 | 2001 |
| Essex Field Club | <i>Meles meles</i> | terrestrial mammal | Badger | Essex Red Data List: Listed | TL807113 | TL807113 | 3 | 2006 |

| | | | | | | | | |
|------------------|--------------------|--------------------|--------|-----------------------------|------------------------|----------|---|------|
| Essex Field Club | <i>Meles meles</i> | terrestrial mammal | Badger | Essex Red Data List: Listed | TL751125 | TL751125 | 1 | 2015 |
| Essex Field Club | <i>Meles meles</i> | terrestrial mammal | Badger | Essex Red Data List: Listed | A12 slip road, Boreham | TL7409 | 1 | 2019 |
| Essex Field Club | <i>Meles meles</i> | terrestrial mammal | Badger | Essex Red Data List: Listed | TL711139 | TL711139 | 4 | 2014 |
| Essex Field Club | <i>Meles meles</i> | terrestrial mammal | Badger | Essex Red Data List: Listed | TL711141 | TL711141 | 3 | 2010 |
| Essex Field Club | <i>Meles meles</i> | terrestrial mammal | Badger | Essex Red Data List: Listed | TL712179 | TL712179 | 2 | 1998 |
| Essex Field Club | <i>Meles meles</i> | terrestrial mammal | Badger | Essex Red Data List: Listed | TL713138 | TL713138 | 2 | 2013 |
| Essex Field Club | <i>Meles meles</i> | terrestrial mammal | Badger | Essex Red Data List: Listed | TL713139 | TL713139 | 1 | 2015 |
| Essex Field Club | <i>Meles meles</i> | terrestrial mammal | Badger | Essex Red Data List: Listed | TL714079 | TL714079 | 4 | 2014 |
| Essex Field Club | <i>Meles meles</i> | terrestrial mammal | Badger | Essex Red Data List: Listed | TL714090 | TL714090 | 2 | 1999 |
| Essex Field Club | <i>Meles meles</i> | terrestrial mammal | Badger | Essex Red Data List: Listed | TL716125 | TL716125 | 4 | 2015 |
| Essex Field Club | <i>Meles meles</i> | terrestrial mammal | Badger | Essex Red Data List: Listed | TL716133 | TL716133 | 2 | 2010 |
| Essex Field Club | <i>Meles meles</i> | terrestrial mammal | Badger | Essex Red Data List: Listed | TL716157 | TL716157 | 2 | 2006 |
| Essex Field Club | <i>Meles meles</i> | terrestrial mammal | Badger | Essex Red Data List: Listed | TL717107 | TL717107 | 6 | 2009 |
| Essex Field Club | <i>Meles meles</i> | terrestrial mammal | Badger | Essex Red Data List: Listed | TL717116 | TL717116 | 2 | 2010 |
| Essex Field Club | <i>Meles meles</i> | terrestrial mammal | Badger | Essex Red Data List: Listed | TL717128 | TL717128 | 4 | 2008 |
| Essex Field Club | <i>Meles meles</i> | terrestrial mammal | Badger | Essex Red Data List: Listed | TL710128 | TL710128 | 2 | 2009 |
| Essex Field Club | <i>Meles meles</i> | terrestrial mammal | Badger | Essex Red Data List: Listed | TL709143 | TL709143 | 1 | 2008 |
| Essex Field Club | <i>Meles meles</i> | terrestrial mammal | Badger | Essex Red Data List: Listed | A12, Hatfield Peverel | TL7711 | 1 | 2019 |
| Essex Field Club | <i>Meles meles</i> | terrestrial mammal | Badger | Essex Red Data List: Listed | A12, Hatfield Peverel | TL7911 | 1 | 2018 |
| Essex Field Club | <i>Meles meles</i> | terrestrial mammal | Badger | Essex Red Data List: Listed | Broomfield | TL7110 | 1 | 2018 |
| Essex Field Club | <i>Meles meles</i> | terrestrial mammal | Badger | Essex Red Data List: Listed | TL700075 | TL700075 | 3 | 2017 |

| | | | | | | | | |
|------------------|--------------------|--------------------|--------|-----------------------------|----------|----------|----|------|
| Essex Field Club | <i>Meles meles</i> | terrestrial mammal | Badger | Essex Red Data List: Listed | TL700076 | TL700076 | 2 | 2017 |
| Essex Field Club | <i>Meles meles</i> | terrestrial mammal | Badger | Essex Red Data List: Listed | TL700151 | TL700151 | 1 | 2017 |
| Essex Field Club | <i>Meles meles</i> | terrestrial mammal | Badger | Essex Red Data List: Listed | TL702105 | TL702105 | 3 | 2007 |
| Essex Field Club | <i>Meles meles</i> | terrestrial mammal | Badger | Essex Red Data List: Listed | TL702196 | TL702196 | 2 | 2007 |
| Essex Field Club | <i>Meles meles</i> | terrestrial mammal | Badger | Essex Red Data List: Listed | TL703099 | TL703099 | 2 | 2006 |
| Essex Field Club | <i>Meles meles</i> | terrestrial mammal | Badger | Essex Red Data List: Listed | TL705129 | TL705129 | 2 | 2011 |
| Essex Field Club | <i>Meles meles</i> | terrestrial mammal | Badger | Essex Red Data List: Listed | TL705145 | TL705145 | 1 | 2007 |
| Essex Field Club | <i>Meles meles</i> | terrestrial mammal | Badger | Essex Red Data List: Listed | TL708112 | TL708112 | 2 | 2009 |
| Essex Field Club | <i>Meles meles</i> | terrestrial mammal | Badger | Essex Red Data List: Listed | TL709082 | TL709082 | 5 | 2013 |
| Essex Field Club | <i>Meles meles</i> | terrestrial mammal | Badger | Essex Red Data List: Listed | TL718142 | TL718142 | 2 | 2008 |
| Essex Field Club | <i>Meles meles</i> | terrestrial mammal | Badger | Essex Red Data List: Listed | TL718151 | TL718151 | 1 | 2011 |
| Essex Field Club | <i>Meles meles</i> | terrestrial mammal | Badger | Essex Red Data List: Listed | TL718159 | TL718159 | 1 | 2013 |
| Essex Field Club | <i>Meles meles</i> | terrestrial mammal | Badger | Essex Red Data List: Listed | TL736194 | TL736194 | 9 | 2007 |
| Essex Field Club | <i>Meles meles</i> | terrestrial mammal | Badger | Essex Red Data List: Listed | TL737192 | TL737192 | 2 | 2012 |
| Essex Field Club | <i>Meles meles</i> | terrestrial mammal | Badger | Essex Red Data List: Listed | TL738193 | TL738193 | 3 | 2009 |
| Essex Field Club | <i>Meles meles</i> | terrestrial mammal | Badger | Essex Red Data List: Listed | TL740089 | TL740089 | 6 | 2012 |
| Essex Field Club | <i>Meles meles</i> | terrestrial mammal | Badger | Essex Red Data List: Listed | TL740090 | TL740090 | 4 | 2014 |
| Essex Field Club | <i>Meles meles</i> | terrestrial mammal | Badger | Essex Red Data List: Listed | TL740197 | TL740197 | 3 | 2008 |
| Essex Field Club | <i>Meles meles</i> | terrestrial mammal | Badger | Essex Red Data List: Listed | TL741089 | TL741089 | 10 | 2010 |
| Essex Field Club | <i>Meles meles</i> | terrestrial mammal | Badger | Essex Red Data List: Listed | TL741097 | TL741097 | 3 | 1998 |
| Essex Field Club | <i>Meles meles</i> | terrestrial mammal | Badger | Essex Red Data List: Listed | TL742093 | TL742093 | 3 | 2006 |

| | | | | | | | | |
|------------------|------------------------------|--------------------|---------|-----------------------------|-------------------------|----------|---|------|
| Essex Field Club | <i>Meles meles</i> | terrestrial mammal | Badger | Essex Red Data List: Listed | TL742096 | TL742096 | 4 | 2013 |
| Essex Field Club | <i>Meles meles</i> | terrestrial mammal | Badger | Essex Red Data List: Listed | TL744097 | TL744097 | 5 | 2015 |
| Essex Field Club | <i>Meles meles</i> | terrestrial mammal | Badger | Essex Red Data List: Listed | TL750070 | TL750070 | 5 | 2006 |
| Essex Field Club | <i>Meles meles</i> | terrestrial mammal | Badger | Essex Red Data List: Listed | TL751101 | TL751101 | 5 | 1999 |
| Essex Field Club | <i>Meles meles</i> | terrestrial mammal | Badger | Essex Red Data List: Listed | TL736148 | TL736148 | 1 | 2012 |
| Essex Field Club | <i>Meles meles</i> | terrestrial mammal | Badger | Essex Red Data List: Listed | TL735196 | TL735196 | 3 | 2006 |
| Essex Field Club | <i>Meles meles</i> | terrestrial mammal | Badger | Essex Red Data List: Listed | TL734089 | TL734089 | 4 | 1999 |
| Essex Field Club | <i>Meles meles</i> | terrestrial mammal | Badger | Essex Red Data List: Listed | TL719154 | TL719154 | 1 | 2009 |
| Essex Field Club | <i>Meles meles</i> | terrestrial mammal | Badger | Essex Red Data List: Listed | TL721158 | TL721158 | 1 | 2007 |
| Essex Field Club | <i>Meles meles</i> | terrestrial mammal | Badger | Essex Red Data List: Listed | TL721161 | TL721161 | 2 | 2001 |
| Essex Field Club | <i>Meles meles</i> | terrestrial mammal | Badger | Essex Red Data List: Listed | TL722160 | TL722160 | 4 | 2010 |
| Essex Field Club | <i>Meles meles</i> | terrestrial mammal | Badger | Essex Red Data List: Listed | TL723159 | TL723159 | 4 | 2010 |
| Essex Field Club | <i>Meles meles</i> | terrestrial mammal | Badger | Essex Red Data List: Listed | TL723182 | TL723182 | 2 | 1997 |
| Essex Field Club | <i>Meles meles</i> | terrestrial mammal | Badger | Essex Red Data List: Listed | TL725173 | TL725173 | 4 | 2009 |
| Essex Field Club | <i>Meles meles</i> | terrestrial mammal | Badger | Essex Red Data List: Listed | TL726126 | TL726126 | 2 | 2007 |
| Essex Field Club | <i>Meles meles</i> | terrestrial mammal | Badger | Essex Red Data List: Listed | TL731191 | TL731191 | 3 | 2001 |
| Essex Field Club | <i>Meles meles</i> | terrestrial mammal | Badger | Essex Red Data List: Listed | TL731158 | TL731158 | 1 | 2010 |
| Essex Field Club | <i>Meles meles</i> | terrestrial mammal | Badger | Essex Red Data List: Listed | TL728177 | TL728177 | 2 | 2013 |
| Essex Field Club | <i>Meles meles</i> | terrestrial mammal | Badger | Essex Red Data List: Listed | TL727170 | TL727170 | 2 | 1998 |
| Essex Field Club | <i>Meles meles</i> | terrestrial mammal | Badger | Essex Red Data List: Listed | TL726176 | TL726176 | 3 | 2009 |
| Essex Field Club | <i>Menyanthes trifoliata</i> | flowering plant | Bogbean | Essex Red Data List: Listed | Great Leighs, Mann Wood | TL7417 | 1 | 2018 |

| | | | | | | | | |
|----------------------------|-----------------------------------|-----------------------------|-------------------|------------------------------|---|----------|---|------|
| Essex Field Club | <i>Menyanthes trifoliata</i> | flowering plant | Bogbean | Essex Red Data List: Listed | Mann Wood, Great Leighs | TL7417 | 1 | 2018 |
| Essex Field Club | <i>Merrifieldia baliodactylus</i> | insect - moth | Dingy White Plume | Essex Red Data List: pListed | Boreham (garden) | TL754098 | 2 | 2017 |
| Essex Field Club | <i>Mintho rufiventris</i> | insect - true fly (Diptera) | | Essex Red Data List: pListed | Boreham G Ekins, garden | TL754098 | 1 | 2017 |
| Essex Field Club | <i>Mompha conturbatella</i> | insect - moth | a moth | Essex Red Data List: pListed | Terling, Fairstead Hall | TL7616 | 1 | 1998 |
| Essex Field Club | <i>Mompha jurassicella</i> | insect - moth | a moth | Essex Red Data List: pListed | Little Baddow | TL7807 | 1 | 1989 |
| Essex Field Club | <i>Mompha langiella</i> | insect - moth | a moth | Essex Red Data List: Listed | Boreham (garden) | TL754098 | 1 | 2019 |
| Essex Field Club | <i>Mompha sturnipennella</i> | insect - moth | a moth | Essex Red Data List: Listed | Little Waltham, Lawns Farm (garden) | TL739137 | 1 | 2020 |
| Essex Field Club | <i>Monocentrotia lundstroemi</i> | insect - true fly (Diptera) | | Essex Red Data List: pListed | Boreham G Ekins, garden | TL754098 | 1 | 2018 |
| Essex Field Club | <i>Monopis imella</i> | insect - moth | a moth | Essex Red Data List: Listed | Boreham (garden) | TL754098 | 1 | 2018 |
| Essex Birdwatching Society | <i>Motacilla flava</i> | bird | Yellow Wagtail | Essex Red Data List: Listed | Terling | TL7614 | 2 | 2015 |
| Essex Birdwatching Society | <i>Motacilla flava</i> | bird | Yellow Wagtail | Essex Red Data List: Listed | Silver End playing fields | TL8019 | 1 | 2014 |
| Essex Birdwatching Society | <i>Motacilla flava</i> | bird | Yellow Wagtail | Essex Red Data List: Listed | Russell Green Gravel Pit | TL7412 | 2 | 2017 |
| Essex Birdwatching Society | <i>Motacilla flava</i> | bird | Yellow Wagtail | Essex Red Data List: Listed | Russell Green GP | TL7512 | 2 | 2018 |
| Essex Birdwatching Society | <i>Motacilla flava</i> | bird | Yellow Wagtail | Essex Red Data List: Listed | Russell Green | TL7412 | 3 | 2018 |
| Essex Birdwatching Society | <i>Motacilla flava</i> | bird | Yellow Wagtail | Essex Red Data List: Listed | Little Baddow New Lake side church road | TL7608 | 3 | 2015 |
| Essex Birdwatching Society | <i>Motacilla flava</i> | bird | Yellow Wagtail | Essex Red Data List: Listed | Little Baddow Bridge Pits | TL7608 | 5 | 2018 |
| Essex Birdwatching Society | <i>Motacilla flava</i> | bird | Yellow Wagtail | Essex Red Data List: Listed | Great Leighs | TL7317 | 1 | 2017 |

| | | | | | | | | |
|----------------------------|---------------------------------|--------------------|--------------------|-----------------------------|------------------------------|----------|---|------|
| Essex Birdwatching Society | <i>Motacilla flava</i> | bird | Yellow Wagtail | Essex Red Data List: Listed | Great Leighs | TL7217 | 1 | 2014 |
| Essex Birdwatching Society | <i>Motacilla flava</i> | bird | Yellow Wagtail | Essex Red Data List: Listed | Chelmsford, Bulls Lodge Farm | TL7310 | 3 | 2013 |
| Essex Birdwatching Society | <i>Motacilla flava</i> | bird | Yellow Wagtail | Essex Red Data List: Listed | Boreham GP | TL7511 | 1 | 2014 |
| Essex Birdwatching Society | <i>Motacilla flava</i> | bird | Yellow Wagtail | Essex Red Data List: Listed | Boreham | TL7510 | 7 | 2015 |
| Essex Birdwatching Society | <i>Motacilla flava</i> | bird | Yellow Wagtail | Essex Red Data List: Listed | Boreham | TL7509 | 6 | 2018 |
| Essex Field Club | <i>Muscardinus avellanarius</i> | terrestrial mammal | Hazel Dormouse | Essex Red Data List: Listed | TL783070 | TL783070 | 2 | 2004 |
| Essex Field Club | <i>Muscardinus avellanarius</i> | terrestrial mammal | Hazel Dormouse | Essex Red Data List: Listed | TL789070 | TL789070 | 2 | 1995 |
| Essex Birdwatching Society | <i>Muscicapa striata</i> | bird | Spotted Flycatcher | Essex Red Data List: Listed | Terling | TL7715 | 6 | 2018 |
| Essex Birdwatching Society | <i>Muscicapa striata</i> | bird | Spotted Flycatcher | Essex Red Data List: Listed | Terling | TL7614 | 3 | 2015 |
| Essex Birdwatching Society | <i>Muscicapa striata</i> | bird | Spotted Flycatcher | Essex Red Data List: Listed | Springfield, Chelmsford | TL7308 | 2 | 2015 |
| Essex Birdwatching Society | <i>Muscicapa striata</i> | bird | Spotted Flycatcher | Essex Red Data List: Listed | Newland Grove | TL7110 | 2 | 2018 |
| Essex Birdwatching Society | <i>Muscicapa striata</i> | bird | Spotted Flycatcher | Essex Red Data List: Listed | Little Green Road | TL7118 | 1 | 2018 |
| Essex Birdwatching Society | <i>Muscicapa striata</i> | bird | Spotted Flycatcher | Essex Red Data List: Listed | Little Baddow | TL7707 | 1 | 2015 |
| Essex Birdwatching Society | <i>Muscicapa striata</i> | bird | Spotted Flycatcher | Essex Red Data List: Listed | Leez Reservoir | TL7118 | 1 | 2013 |
| Essex Birdwatching Society | <i>Muscicapa striata</i> | bird | Spotted Flycatcher | Essex Red Data List: Listed | Leez Reservoir | TL7018 | 1 | 2018 |

| | | | | | | | | |
|----------------------------|-----------------------------|--------------------|------------------------|-----------------------------|--|----------|---|------|
| Essex Birdwatching Society | <i>Muscicapa striata</i> | bird | Spotted Flycatcher | Essex Red Data List: Listed | Hyde Hall, Chatham Green | TL7015 | 1 | 2013 |
| Essex Birdwatching Society | <i>Muscicapa striata</i> | bird | Spotted Flycatcher | Essex Red Data List: Listed | Hatfield Peverel | TL7811 | 1 | 2017 |
| Essex Birdwatching Society | <i>Muscicapa striata</i> | bird | Spotted Flycatcher | Essex Red Data List: Listed | Great Leighs | TL7317 | 1 | 2017 |
| Essex Birdwatching Society | <i>Muscicapa striata</i> | bird | Spotted Flycatcher | Essex Red Data List: Listed | Great Leighs | TL7217 | 2 | 2015 |
| Essex Birdwatching Society | <i>Muscicapa striata</i> | bird | Spotted Flycatcher | Essex Red Data List: Listed | Boreham | TL7510 | 1 | 2015 |
| Essex Field Club | <i>Mustela putorius</i> | Terrestrial mammal | Western Polecat | Essex Red Data List: Listed | TL809128 | TL809128 | 7 | 2010 |
| Essex Field Club | <i>Mustela putorius</i> | Terrestrial mammal | Western Polecat | Essex Red Data List: Listed | TL808128 | TL808128 | 1 | 2013 |
| Essex Field Club | <i>Mustela putorius</i> | Terrestrial mammal | Western Polecat | Essex Red Data List: Listed | TL761112 | TL761112 | 4 | 2010 |
| Essex Field Club | <i>Mustela putorius</i> | Terrestrial mammal | Western Polecat | Essex Red Data List: Listed | TL758117 | TL758117 | 1 | 2015 |
| Essex Field Club | <i>Mustela putorius</i> | Terrestrial mammal | Western Polecat | Essex Red Data List: Listed | TL739139 | TL739139 | 1 | 2017 |
| Essex Field Club | <i>Mustela putorius</i> | Terrestrial mammal | Western Polecat | Essex Red Data List: Listed | TL738197 | TL738197 | 3 | 2004 |
| Essex Field Club | <i>Mustela putorius</i> | Terrestrial mammal | Western Polecat | Essex Red Data List: Listed | TL718104 | TL718104 | 1 | 2009 |
| Essex Field Club | <i>Mustela putorius</i> | Terrestrial mammal | Western Polecat | Essex Red Data List: Listed | TL715132 | TL715132 | 1 | 2016 |
| Essex Field Club | <i>Myosotis discolor</i> | flowering plant | Changing Forget-me-not | Essex Red Data List: Listed | Little Baddow, village and footpaths | TL7807 | 1 | 2009 |
| Essex Field Club | <i>Myosotis discolor</i> | flowering plant | Changing Forget-me-not | Essex Red Data List: Listed | Great Waltham, Little Waltham churchyard | TL7112 | 1 | 2004 |
| Essex Field Club | <i>Myosotis discolor</i> | flowering plant | Changing Forget-me-not | Essex Red Data List: Listed | Broomfield, church | TL7010 | 1 | 2004 |
| Essex Field Club | <i>Myosotis ramosissima</i> | flowering plant | Early Forget-me-not | Essex Red Data List: Listed | Little Waltham/Springfield, Essex (TL7211) | TL7211 | 1 | 2017 |

| | | | | | | | | |
|------------------|-----------------------------|--------------------|---------------------|-----------------------------|--|----------|----|------|
| Essex Field Club | <i>Myosotis ramosissima</i> | flowering plant | Early Forget-me-not | Essex Red Data List: Listed | Little Waltham/Broomfield, Essex (TL7111) | TL7111 | 1 | 2017 |
| Essex Field Club | <i>Myotis daubentonii</i> | terrestrial mammal | Daubenton's Bat | Essex Red Data List: Listed | TL763086 | TL763086 | 2 | 2002 |
| Essex Field Club | <i>Myotis daubentonii</i> | terrestrial mammal | Daubenton's Bat | Essex Red Data List: Listed | TL768087 | TL768087 | 2 | 2000 |
| Essex Field Club | <i>Myotis daubentonii</i> | terrestrial mammal | Daubenton's Bat | Essex Red Data List: Listed | TL777090 | TL777090 | 2 | 2009 |
| Essex Field Club | <i>Myotis daubentonii</i> | terrestrial mammal | Daubenton's Bat | Essex Red Data List: Listed | TL778092 | TL778092 | 2 | 1997 |
| Essex Field Club | <i>Myotis daubentonii</i> | terrestrial mammal | Daubenton's Bat | Essex Red Data List: Listed | TL782092 | TL782092 | 1 | 1997 |
| Essex Field Club | <i>Myotis daubentonii</i> | terrestrial mammal | Daubenton's Bat | Essex Red Data List: Listed | TL798114 | TL798114 | 3 | 2006 |
| Essex Field Club | <i>Myotis daubentonii</i> | terrestrial mammal | Daubenton's Bat | Essex Red Data List: Listed | TL809084 | TL809084 | 1 | 1998 |
| Essex Field Club | <i>Myotis daubentonii</i> | terrestrial mammal | Daubenton's Bat | Essex Red Data List: Listed | TL762087 | TL762087 | 3 | 1997 |
| Essex Field Club | <i>Myotis daubentonii</i> | terrestrial mammal | Daubenton's Bat | Essex Red Data List: Listed | TL754086 | TL754086 | 3 | 1997 |
| Essex Field Club | <i>Myotis daubentonii</i> | terrestrial mammal | Daubenton's Bat | Essex Red Data List: Listed | TL700147 | TL700147 | 1 | 2003 |
| Essex Field Club | <i>Myotis daubentonii</i> | terrestrial mammal | Daubenton's Bat | Essex Red Data List: Listed | TL705086 | TL705086 | 4 | 2009 |
| Essex Field Club | <i>Myotis daubentonii</i> | terrestrial mammal | Daubenton's Bat | Essex Red Data List: Listed | TL707087 | TL707087 | 4 | 2008 |
| Essex Field Club | <i>Myotis daubentonii</i> | terrestrial mammal | Daubenton's Bat | Essex Red Data List: Listed | TL707185 | TL707185 | 1 | 1997 |
| Essex Field Club | <i>Myotis daubentonii</i> | terrestrial mammal | Daubenton's Bat | Essex Red Data List: Listed | TL713076 | TL713076 | 5 | 1998 |
| Essex Field Club | <i>Myotis daubentonii</i> | terrestrial mammal | Daubenton's Bat | Essex Red Data List: Listed | TL717108 | TL717108 | 3 | 2003 |
| Essex Field Club | <i>Myotis daubentonii</i> | terrestrial mammal | Daubenton's Bat | Essex Red Data List: Listed | TL753086 | TL753086 | 12 | 2008 |
| Essex Bat Group | <i>Myotis daubentonii</i> | terrestrial mammal | Daubenton's Bat | Essex Red Data List: Listed | Little Baddow / Chelmer & Blackwater Canal | TL768087 | 15 | 2011 |
| Essex Bat Group | <i>Myotis daubentonii</i> | terrestrial mammal | Daubenton's Bat | Essex Red Data List: Listed | Phyllis Currie NR, Great Leighs CM3 1PE | TL721182 | 1 | 2015 |
| Essex Bat Group | <i>Myotis daubentonii</i> | terrestrial mammal | Daubenton's Bat | Essex Red Data List: Listed | Hatfield Peverell, 10 Mortimer Road | TL798114 | 1 | 2006 |

| | | | | | | | | |
|------------------|---------------------------|--------------------|-------------------|-----------------------------|---|----------|----|------|
| Essex Bat Group | <i>Myotis daubentonii</i> | terrestrial mammal | Daubenton's Bat | Essex Red Data List: Listed | Hatfield Peverel | TL798114 | 1 | 2006 |
| Essex Bat Group | <i>Myotis daubentonii</i> | terrestrial mammal | Daubenton's Bat | Essex Red Data List: Listed | Chelmsford, Springfield Hall Park / River Chelmer | TL713076 | 2 | 1998 |
| Essex Bat Group | <i>Myotis daubentonii</i> | terrestrial mammal | Daubenton's Bat | Essex Red Data List: Listed | Chelmer Village / Chelmer & Blackwater Canal | TL753086 | 20 | 2013 |
| Essex Field Club | <i>Myotis mystacinus</i> | terrestrial mammal | Whiskered Bat | Essex Red Data List: Listed | TL708074 | TL708074 | 5 | 1987 |
| Essex Field Club | <i>Myotis nattereri</i> | terrestrial mammal | Natterer's Bat | Essex Red Data List: Listed | TL779122 | TL779122 | 2 | 2006 |
| Essex Field Club | <i>Myotis nattereri</i> | terrestrial mammal | Natterer's Bat | Essex Red Data List: Listed | TL738103 | TL738103 | 3 | 2006 |
| Essex Field Club | <i>Myotis nattereri</i> | terrestrial mammal | Natterer's Bat | Essex Red Data List: Listed | TL705116 | TL705116 | 2 | 2010 |
| Essex Bat Group | <i>Myotis nattereri</i> | terrestrial mammal | Natterer's Bat | Essex Red Data List: Listed | St Etheldreda, White Notley | TL786182 | 2 | 2016 |
| Essex Bat Group | <i>Myotis nattereri</i> | terrestrial mammal | Natterer's Bat | Essex Red Data List: Listed | Crouchman's Barn, Ulting | TL804098 | 1 | 2018 |
| Essex Bat Group | <i>Myotis nattereri</i> | terrestrial mammal | Natterer's Bat | Essex Red Data List: Listed | Cressing, Cressing Temple Barns and farmhouse | TL799187 | 1 | 2011 |
| Essex Bat Group | <i>Myotis nattereri</i> | terrestrial mammal | Natterer's Bat | Essex Red Data List: Listed | Chelmsford | TL735199 | 1 | 2015 |
| Essex Bat Group | <i>Myotis nattereri</i> | terrestrial mammal | Natterer's Bat | Essex Red Data List: Listed | Blakes Wood, Danbury | TL769070 | 2 | 2018 |
| Essex Field Club | <i>Mythimna favicolor</i> | insect - moth | Mathew's Wainscot | Essex Red Data List: Listed | Gt Leighs | TL7318 | 1 | 2006 |
| Essex Field Club | <i>Mythimna favicolor</i> | insect - moth | Mathew's Wainscot | Essex Red Data List: Listed | Boreham (garden) | TL754098 | 1 | 2018 |
| Essex Field Club | <i>Mythimna l-album</i> | insect - moth | L-album Wainscot | Essex Red Data List: Listed | Little Waltham, Lawns Farm (garden) | TL739137 | 7 | 2020 |
| Essex Field Club | <i>Mythimna l-album</i> | insect - moth | L-album Wainscot | Essex Red Data List: Listed | Chelmsford, Springfield Road (garden) | TL703084 | 2 | 2020 |
| Essex Field Club | <i>Mythimna l-album</i> | insect - moth | L-album Wainscot | Essex Red Data List: Listed | Boreham (garden) | TL754098 | 21 | 2019 |
| Essex Field Club | <i>Mythimna turca</i> | insect - moth | Double Line | Essex Red Data List: Listed | Newhall School, Boreham | TL7310 | 1 | 1969 |

| | | | | | | | | |
|------------------|----------------------------------|-----------------------------|------------------------------------|------------------------------|-------------------------------------|----------|----|------|
| Essex Field Club | <i>Nelima gothica</i> | harvestman | | Essex Red Data List: Listed | Toppinghoehall Wood, North | TL7612 | 1 | 1993 |
| Essex Field Club | <i>Nemapogon ruricolella</i> | insect - moth | a moth | Essex Red Data List: Listed | Little Waltham, Lawns Farm (garden) | TL739137 | 1 | 2020 |
| Essex Field Club | <i>Nematopogon metaxella</i> | insect - moth | a moth | Essex Red Data List: pListed | Paper Mill Lock | TL776088 | 1 | 2009 |
| Essex Field Club | <i>Nemophora fasciella</i> | insect - moth | a moth | Essex Red Data List: Listed | Little Waltham, Lawns Farm (garden) | TL739137 | 1 | 2018 |
| Essex Field Club | <i>Neoitamus cyanurus</i> | insect - true fly (Diptera) | | Essex Red Data List: Listed | Mann Wood, Great Leighs (decid) | TL7417 | 1 | 2018 |
| Essex Field Club | <i>Neosphaleroptera nubilana</i> | insect - moth | a moth | Essex Red Data List: pListed | Little Waltham, Lawns Farm (garden) | TL739137 | 1 | 2019 |
| Essex Field Club | <i>Nephopterix angustella</i> | insect - moth | a moth | Essex Red Data List: Listed | Phyllis Currie NR | TL721181 | 1 | 2019 |
| Essex Field Club | <i>Nephopterix angustella</i> | insect - moth | a moth | Essex Red Data List: Listed | Little Waltham, Lawns Farm (garden) | TL739137 | 12 | 2020 |
| Essex Field Club | <i>Nephopterix angustella</i> | insect - moth | a moth | Essex Red Data List: Listed | Boreham, garden | TL7509 | 1 | 2002 |
| Essex Field Club | <i>Nephopterix angustella</i> | insect - moth | a moth | Essex Red Data List: Listed | Boreham (garden) | TL754098 | 18 | 2019 |
| Essex Field Club | <i>Nigma walckenaeri</i> | spider (Araneae) | | Essex Red Data List: Listed | Chatham Green, South | TL7115 | 3 | 2017 |
| Essex Field Club | <i>Nilea hortulana</i> | insect - true fly (Diptera) | | Essex Red Data List: pListed | Boreham G Ekins, garden | TL754098 | 1 | 2017 |
| Essex Field Club | <i>Noctua orbona</i> | insect - moth | Lunar Yellow Underwing | Essex Red Data List: Listed | Little Waltham, Lawns Farm (garden) | TL739137 | 12 | 2020 |
| Essex Field Club | <i>Noctua orbona</i> | insect - moth | Lunar Yellow Underwing | Essex Red Data List: Listed | Boreham (garden) | TL754098 | 2 | 2011 |
| Essex Field Club | <i>Notiphila riparia</i> | insect - true fly (Diptera) | | Essex Red Data List: pListed | Boreham G Ekins, garden | TL754098 | 1 | 2016 |
| Essex Field Club | <i>Nowickia ferox</i> | insect - true fly (Diptera) | | Essex Red Data List: pListed | Boreham Pits | TL756114 | 1 | 2014 |
| Essex Field Club | <i>Nudaria mundana</i> | insect - moth | Muslin Footman | Essex Red Data List: pListed | Little Waltham, Lawns Farm (garden) | TL739137 | 1 | 2014 |
| Essex Field Club | <i>Nyctalus leisleri</i> | terrestrial mammal | Leisler's Bat / Lesser Noctule Bat | Essex Red Data List: Listed | TL778123 | TL778123 | 1 | 1988 |

| | | | | | | | | |
|------------------|---------------------------|-----------------------------|------------------------------------|-----------------------------|---|----------|----|------|
| Essex Bat Group | <i>Nyctalus leisleri</i> | terrestrial mammal | Leisler's Bat / Lesser Noctule Bat | Essex Red Data List: Listed | Chelmsford, Waltham Road Industrial Estate | TL750122 | 1 | 2007 |
| Essex Bat Group | <i>Nyctalus leisleri</i> | terrestrial mammal | Leisler's Bat / Lesser Noctule Bat | Essex Red Data List: Listed | Cressing, Cressing Temple Barns and farmhouse | TL799187 | 1 | 2011 |
| Essex Bat Group | <i>Nyctalus leisleri</i> | terrestrial mammal | Leisler's Bat / Lesser Noctule Bat | Essex Red Data List: Listed | Witham | TL787185 | 1 | 2019 |
| Essex Bat Group | <i>Nyctalus noctula</i> | terrestrial mammal | Noctule Bat | Essex Red Data List: Listed | Chelmsford | TL7008 | 13 | 2014 |
| Essex Bat Group | <i>Nyctalus noctula</i> | terrestrial mammal | Noctule Bat | Essex Red Data List: Listed | Blakes Wood, Danbury | TL769070 | 2 | 2018 |
| Essex Field Club | <i>Nyctalus noctula</i> | terrestrial mammal | Noctule Bat | Essex Red Data List: Listed | TL777090 | TL777090 | 2 | 2009 |
| Essex Field Club | <i>Nyctalus noctula</i> | terrestrial mammal | Noctule Bat | Essex Red Data List: Listed | TL778081 | TL778081 | 3 | 1985 |
| Essex Field Club | <i>Nyctalus noctula</i> | terrestrial mammal | Noctule Bat | Essex Red Data List: Listed | TL787118 | TL787118 | 2 | 2014 |
| Essex Field Club | <i>Nyctalus noctula</i> | terrestrial mammal | Noctule Bat | Essex Red Data List: Listed | TL793174 | TL793174 | 3 | 1998 |
| Essex Field Club | <i>Nyctalus noctula</i> | terrestrial mammal | Noctule Bat | Essex Red Data List: Listed | TL809084 | TL809084 | 1 | 1998 |
| Essex Field Club | <i>Nyctalus noctula</i> | terrestrial mammal | Noctule Bat | Essex Red Data List: Listed | Woolpit Barns | TL717100 | 1 | 2019 |
| Essex Field Club | <i>Nyctalus noctula</i> | terrestrial mammal | Noctule Bat | Essex Red Data List: Listed | TL766086 | TL766086 | 2 | 1998 |
| Essex Field Club | <i>Nyctalus noctula</i> | terrestrial mammal | Noctule Bat | Essex Red Data List: Listed | TL762186 | TL762186 | 1 | 2008 |
| Essex Field Club | <i>Nyctalus noctula</i> | terrestrial mammal | Noctule Bat | Essex Red Data List: Listed | TL705085 | TL705085 | 5 | 2008 |
| Essex Field Club | <i>Nyctalus noctula</i> | terrestrial mammal | Noctule Bat | Essex Red Data List: Listed | TL714107 | TL714107 | 4 | 2003 |
| Essex Field Club | <i>Nyctalus noctula</i> | terrestrial mammal | Noctule Bat | Essex Red Data List: Listed | TL724109 | TL724109 | 3 | 2003 |
| Essex Field Club | <i>Nyctalus noctula</i> | terrestrial mammal | Noctule Bat | Essex Red Data List: Listed | TL738103 | TL738103 | 3 | 2006 |
| Essex Field Club | <i>Nyctalus noctula</i> | terrestrial mammal | Noctule Bat | Essex Red Data List: Listed | TL738199 | TL738199 | 1 | 2015 |
| Essex Field Club | <i>Nyctalus noctula</i> | terrestrial mammal | Noctule Bat | Essex Red Data List: Listed | TL755120 | TL755120 | 1 | 1984 |
| Essex Field Club | <i>Odontomyia tigrina</i> | insect - true fly (Diptera) | | Essex Red Data List: Listed | Chatham Green (decid wood) | TL7116 | 1 | 2017 |

| | | | | | | | | |
|------------------|--------------------------------|-----------------------------|------------------------------|------------------------------|--|----------|---|------|
| Essex Field Club | <i>Oebalia cylindrica</i> | insect - true fly (Diptera) | | Essex Red Data List: pListed | Boreham G Ekins, garden | TL754098 | 2 | 2018 |
| Essex Field Club | <i>Oegoconia caradjai</i> | insect - moth | a moth | Essex Red Data List: Listed | Little Waltham, Lawns Farm (garden) | TL739137 | 5 | 2018 |
| Essex Field Club | <i>Oegoconia caradjai</i> | insect - moth | a moth | Essex Red Data List: Listed | Boreham, garden | TL7509 | 1 | 1992 |
| Essex Field Club | <i>Oegoconia caradjai</i> | insect - moth | a moth | Essex Red Data List: Listed | Boreham (garden) | TL754098 | 4 | 2019 |
| Essex Field Club | <i>Oegoconia deauratella</i> | insect - moth | a moth | Essex Red Data List: Listed | Boreham (garden) | TL754098 | 2 | 2018 |
| Essex Field Club | <i>Oegoconia deauratella</i> | insect - moth | a moth | Essex Red Data List: Listed | Boreham, garden | TL7509 | 1 | 2001 |
| Essex Field Club | <i>Oegoconia quadripuncta</i> | insect - moth | a moth | Essex Red Data List: pListed | Little Waltham, Lawns Farm (garden) | TL739137 | 1 | 2014 |
| Essex Field Club | <i>Oegoconia quadripuncta</i> | insect - moth | a moth | Essex Red Data List: pListed | Church Road, Boreham (Garden) | TL753097 | 1 | 2017 |
| Essex Field Club | <i>Oenanthe fluviatilis</i> | flowering plant | River Water-dropwort | Essex Red Data List: Listed | Chelmsford DC, Chelmer Canal | TL7407 | 1 | 2013 |
| Essex Field Club | <i>Oenanthe fluviatilis</i> | flowering plant | River Water-dropwort | Essex Red Data List: Listed | Little Baddow, River Chelmer, Little Baddow Mill | TL7508 | 1 | 2013 |
| Essex Field Club | <i>Oenanthe pimpinelloides</i> | flowering plant | Corky-fruited Water-dropwort | Essex Red Data List: Listed | Great Leighs, Phyllis Currie Nature Reserve | TL7218 | 1 | 2016 |
| Essex Field Club | <i>Oncocera semirubella</i> | insect - moth | a moth | Essex Red Data List: Listed | Little Waltham, Lawns Farm (garden) | TL739137 | 2 | 2020 |
| Essex Field Club | <i>Oncocera semirubella</i> | insect - moth | a moth | Essex Red Data List: Listed | Boreham (garden) | TL754098 | 2 | 2019 |
| Essex Field Club | <i>Ophioglossum vulgatum</i> | fern | Adder's-tongue | Essex Red Data List: Listed | Newland Grove, Broomfield | TL715108 | 1 | 1991 |
| Essex Field Club | <i>Ophioglossum vulgatum</i> | fern | Adder's-tongue | Essex Red Data List: Listed | Great Leighs, Phyllis Currie Nature Reserve | TL7218 | 1 | 2015 |
| Essex Field Club | <i>Origanum vulgare</i> | flowering plant | Wild Marjoram | Essex Red Data List: Listed | Terling, Wasse's Farm | TL7615 | 1 | 2014 |
| Essex Field Club | <i>Origanum vulgare</i> | flowering plant | Wild Marjoram | Essex Red Data List: Listed | Little Waltham/Broomfield, Essex (TL7111) | TL7111 | 1 | 2017 |
| Essex Field Club | <i>Origanum vulgare</i> | flowering plant | Wild Marjoram | Essex Red Data List: Listed | Little Leighs A131 verge | TL7216 | 1 | 2017 |

| | | | | | | | | |
|------------------|------------------------------|-----------------------------|---------------|------------------------------|-------------------------------------|----------|----|------|
| Essex Field Club | <i>Origanum vulgare</i> | flowering plant | Wild Marjoram | Essex Red Data List: Listed | Great Waltham, Essex Regiment Way | TL7014 | 1 | 2015 |
| Essex Field Club | <i>Ornithomya avicularia</i> | insect - true fly (Diptera) | | Essex Red Data List: pListed | Boreham G Ekins, garden | TL754098 | 1 | 2016 |
| Essex Field Club | <i>Ortholepis betulae</i> | insect - moth | a moth | Essex Red Data List: pListed | Boreham (garden) | TL754098 | 2 | 2014 |
| Essex Field Club | <i>Orthosia opima</i> | insect - moth | Northern Drab | Essex Red Data List: Listed | Chelmsford, Waveney Drive | TL7108 | 1 | 1996 |
| Essex Field Club | <i>Orthosia opima</i> | insect - moth | Northern Drab | Essex Red Data List: Listed | Little Waltham, Lawns Farm (garden) | TL739137 | 1 | 2015 |
| Essex Field Club | <i>Oxycera nigricornis</i> | insect - true fly (Diptera) | | Essex Red Data List: Listed | Mann Wood, Great Leighs (decid) | TL7417 | 2 | 2018 |
| Essex Field Club | <i>Oxycera nigricornis</i> | insect - true fly (Diptera) | | Essex Red Data List: Listed | Boreham | TL759110 | 2 | 2001 |
| Essex Field Club | <i>Oxycera rara</i> | insect - true fly (Diptera) | | Essex Red Data List: Listed | Boreham G Ekins, garden | TL754098 | 1 | 2017 |
| Essex Field Club | <i>Ozyptila trux</i> | spider (Araneae) | | Essex Red Data List: Listed | Toppinghoehall Wood South | TL7611 | 1 | 1993 |
| Essex Field Club | <i>Ozyptila trux</i> | spider (Araneae) | | Essex Red Data List: Listed | Toppinghoehall Wood, South | TL7611 | 1 | 1993 |
| Essex Field Club | <i>Palpita vitrealis</i> | insect - moth | a moth | Essex Red Data List: pListed | Boreham (garden) | TL754098 | 2 | 2018 |
| Essex Field Club | <i>Pammene albuginana</i> | insect - moth | a moth | Essex Red Data List: Listed | Little Waltham, Lawns Farm (garden) | TL739137 | 1 | 2020 |
| Essex Field Club | <i>Pammene argyrana</i> | insect - moth | a moth | Essex Red Data List: pListed | Little Waltham, Lawns Farm (garden) | TL739137 | 1 | 2016 |
| Essex Field Club | <i>Pammene aurana</i> | insect - moth | a moth | Essex Red Data List: pListed | Little Waltham, Lawns Farm (garden) | TL739137 | 4 | 2020 |
| Essex Field Club | <i>Pammene fasciana</i> | insect - moth | a moth | Essex Red Data List: Listed | Boreham (garden) | TL754098 | 22 | 2019 |
| Essex Field Club | <i>Pammene fasciana</i> | insect - moth | a moth | Essex Red Data List: Listed | Boreham, garden | TL7509 | 1 | 2001 |
| Essex Field Club | <i>Pammene fasciana</i> | insect - moth | a moth | Essex Red Data List: Listed | Little Waltham, Lawns Farm (garden) | TL739137 | 5 | 2020 |
| Essex Field Club | <i>Pandemis cinnamomeana</i> | insect - moth | a moth | Essex Red Data List: Listed | Cressing Temple Barns | TL7918 | 1 | 2003 |

| | | | | | | | | |
|----------------------------|------------------------------------|-----------------------------|---------------------|------------------------------|-------------------------------------|----------|----|------|
| Essex Field Club | <i>Pandemis cinnamomeana</i> | insect - moth | a moth | Essex Red Data List: Listed | Church Road, Boreham (Garden) | TL753097 | 1 | 2001 |
| Essex Field Club | <i>Pandemis cinnamomeana</i> | insect - moth | a moth | Essex Red Data List: Listed | Boreham (garden) | TL754098 | 1 | 2018 |
| Essex Field Club | <i>Pandemis dumetana</i> | insect - moth | a moth | Essex Red Data List: Listed | Little Waltham, Lawns Farm (garden) | TL739137 | 1 | 2016 |
| Essex Field Club | <i>Paracraspedothrix montivaga</i> | insect - true fly (Diptera) | | Essex Red Data List: pListed | Boreham G Ekins, garden | TL754098 | 8 | 2018 |
| Essex Field Club | <i>Paradarisa consonaria</i> | insect - moth | Square Spot | Essex Red Data List: pListed | Little Waltham, Lawns Farm (garden) | TL739137 | 2 | 2014 |
| Essex Field Club | <i>Paradelia intersecta</i> | insect - true fly (Diptera) | | Essex Red Data List: pListed | Boreham G Ekins, garden | TL754098 | 1 | 2018 |
| Essex Field Club | <i>Paranthomyza nitida</i> | insect - true fly (Diptera) | | Essex Red Data List: pListed | Mann Wood | TL7417 | 1 | 1990 |
| Essex Field Club | <i>Parascotia fuliginaria</i> | insect - moth | Waved Black | Essex Red Data List: Listed | Little Waltham, Lawns Farm (garden) | TL739137 | 4 | 2020 |
| Essex Field Club | <i>Parascotia fuliginaria</i> | insect - moth | Waved Black | Essex Red Data List: Listed | Boreham (garden) | TL754098 | 5 | 2018 |
| Essex Field Club | <i>Paregle audacula</i> | insect - true fly (Diptera) | | Essex Red Data List: pListed | Boreham G Ekins, garden | TL754098 | 8 | 2018 |
| Essex Field Club | <i>Passaloecus insignis</i> | insect - hymenopteran | a digger wasp | Essex Red Data List: Listed | Sandy Wood | TL7415 | 2 | 1993 |
| Essex Field Club | <i>Pechipogo strigilata</i> | insect - moth | Common Fan-foot | Essex Red Data List: Listed | Boreham (garden) | TL754098 | 1 | 2015 |
| Essex Field Club | <i>Pediasia contaminella</i> | insect - moth | a moth | Essex Red Data List: Listed | Little Waltham, Lawns Farm (garden) | TL739137 | 8 | 2020 |
| Essex Field Club | <i>Pempelia genistella</i> | insect - moth | a moth | Essex Red Data List: pListed | Boreham (garden) | TL754098 | 2 | 2018 |
| Essex Birdwatching Society | <i>Perdix perdix</i> | bird | Grey Partridge | Essex Red Data List: Listed | Chelmsford | TL7407 | 1 | 2013 |
| Essex Birdwatching Society | <i>Perdix perdix</i> | bird | Grey Partridge | Essex Red Data List: Listed | Mann Wood Great Leighs | TL7417 | 1 | 2014 |
| Essex Field Club | <i>Petasites hybridus</i> | flowering plant | Butterbur | Essex Red Data List: Listed | Falkbourne C.P., Oak Farm | TL7917 | 1 | 2017 |
| Essex Field Club | <i>Pexicopia malvella</i> | insect - moth | Hollyhock Seed Moth | Essex Red Data List: Listed | Boreham (garden) | TL754098 | 14 | 2019 |

| | | | | | | | | |
|----------------------------|------------------------------------|-----------------------------|---------------------|------------------------------|-------------------------------------|----------|---|------|
| Essex Field Club | <i>Pexicopia malvella</i> | insect - moth | Hollyhock Seed Moth | Essex Red Data List: Listed | Little Waltham, Lawns Farm (garden) | TL739137 | 5 | 2020 |
| Essex Field Club | <i>Phalonidia manniana</i> | insect - moth | a moth | Essex Red Data List: Listed | Boreham (garden) | TL754098 | 3 | 2018 |
| Essex Field Club | <i>Phalonidia manniana</i> | insect - moth | a moth | Essex Red Data List: Listed | Little Waltham, Lawns Farm (garden) | TL739137 | 1 | 2019 |
| Essex Field Club | <i>Phalonidia manniana</i> | insect - moth | a moth | Essex Red Data List: Listed | Rushes Lock, River Chelmer | TL794089 | 1 | 2014 |
| Essex Field Club | <i>Philodromus collinus</i> | spider (Araneae) | | Essex Red Data List: Listed | Toppinghoehall Wood, South | TL768118 | 1 | 1993 |
| Essex Field Club | <i>Philodromus collinus</i> | spider (Araneae) | | Essex Red Data List: Listed | Toppinghoehall Wood, South | TL7611 | 3 | 1993 |
| Essex Field Club | <i>Philodromus collinus</i> | spider (Araneae) | | Essex Red Data List: Listed | Toppinghoehall Wood South | TL768118 | 1 | 1993 |
| Essex Field Club | <i>Philodromus collinus</i> | spider (Araneae) | | Essex Red Data List: Listed | Toppinghoehall Wood South | TL7611 | 3 | 1993 |
| Essex Field Club | <i>Philodromus collinus</i> | spider (Araneae) | | Essex Red Data List: Listed | Sandylay & Moat Wood | TL7317 | 2 | 1993 |
| Essex Birdwatching Society | <i>Phoenicurus ochruros</i> | bird | Black Redstart | Essex Red Data List: Listed | Witham | TL8114 | 1 | 2013 |
| Essex Birdwatching Society | <i>Phoenicurus ochruros</i> | bird | Black Redstart | Essex Red Data List: Listed | Leez Reservoir | TL7018 | 1 | 2018 |
| Essex Birdwatching Society | <i>Phoenicurus ochruros</i> | bird | Black Redstart | Essex Red Data List: Listed | Great Leighs | TL7317 | 1 | 2017 |
| Essex Birdwatching Society | <i>Phoenicurus ochruros</i> | bird | Black Redstart | Essex Red Data List: Listed | Boreham | TL7510 | 1 | 2015 |
| Essex Field Club | <i>Phyllocnistis saligna</i> | insect - moth | a moth | Essex Red Data List: pListed | Boreham (garden) | TL754098 | 1 | 2018 |
| Essex Field Club | <i>Phyllonorycter sorbi</i> | insect - moth | a moth | Essex Red Data List: pListed | Boreham (garden) | TL754098 | 3 | 2018 |
| Essex Field Club | <i>Phyllonorycter spinicolella</i> | insect - moth | a moth | Essex Red Data List: pListed | Little Baddow | TL7607 | 1 | 2006 |
| Essex Birdwatching Society | <i>Phylloscopus sibilatrix</i> | bird | Wood Warbler | Essex Red Data List: Listed | Chelmsford, Bulls Lodge Farm | TL7310 | 1 | 2013 |
| Essex Field Club | <i>Phytomyza glechomae</i> | insect - true fly (Diptera) | a leaf-miner fly | Essex Red Data List: pListed | Hoe Mill, Ulting | TL8008 | 1 | 2014 |

| | | | | | | | | |
|------------------|----------------------------------|-----------------------------|--------------------|------------------------------|-------------------------|----------|----|------|
| Essex Field Club | <i>Phytomyza ilicis</i> | insect - true fly (Diptera) | a leaf-miner fly | Essex Red Data List: pListed | A130 | TL747080 | 2 | 2016 |
| Essex Field Club | <i>Phytomyza ilicis</i> | insect - true fly (Diptera) | a leaf-miner fly | Essex Red Data List: pListed | Chatham Green | TL7115 | 1 | 2017 |
| Essex Field Club | <i>Phytomyza ilicis</i> | insect - true fly (Diptera) | a leaf-miner fly | Essex Red Data List: pListed | Fairwinds Pit, Ulting | TL8010 | 1 | 2014 |
| Essex Field Club | <i>Phytomyza lappae</i> | insect - true fly (Diptera) | a leaf-miner fly | Essex Red Data List: pListed | River Ter | TL7910 | 1 | 2014 |
| Essex Field Club | <i>Phytomyza lappae</i> | insect - true fly (Diptera) | a leaf-miner fly | Essex Red Data List: pListed | River Chelmer, Hoe Mill | TL8008 | 1 | 2014 |
| Essex Field Club | <i>Phytomyza spondylis</i> | insect - true fly (Diptera) | a leaf-miner fly | Essex Red Data List: pListed | River Ter | TL7910 | 1 | 2014 |
| Essex Field Club | <i>Phytomyza wahlgreni</i> | insect - true fly (Diptera) | a leaf-miner fly | Essex Red Data List: pListed | Boreham G Ekins, garden | TL754098 | 1 | 2018 |
| Essex Field Club | <i>Piniphila bifasciana</i> | insect - moth | a moth | Essex Red Data List: pListed | Cressing Temple Barns | TL7918 | 1 | 2003 |
| Essex Field Club | <i>Piniphila bifasciana</i> | insect - moth | a moth | Essex Red Data List: pListed | Boreham (garden) | TL754098 | 4 | 2018 |
| Essex Field Club | <i>Pipistrellus pipistrellus</i> | terrestrial mammal | Common Pipistrelle | Essex Red Data List: Listed | TL776078 | TL776078 | 1 | 2017 |
| Essex Field Club | <i>Pipistrellus pipistrellus</i> | terrestrial mammal | Common Pipistrelle | Essex Red Data List: Listed | TL772077 | TL772077 | 1 | 2017 |
| Essex Field Club | <i>Pipistrellus pipistrellus</i> | terrestrial mammal | Common Pipistrelle | Essex Red Data List: Listed | TL762185 | TL762185 | 1 | 2008 |
| Essex Field Club | <i>Pipistrellus pipistrellus</i> | terrestrial mammal | Common Pipistrelle | Essex Red Data List: Listed | TL759096 | TL759096 | 10 | 2010 |
| Essex Field Club | <i>Pipistrellus pipistrellus</i> | terrestrial mammal | Common Pipistrelle | Essex Red Data List: Listed | TL758116 | TL758116 | 2 | 2008 |
| Essex Field Club | <i>Pipistrellus pipistrellus</i> | terrestrial mammal | Common Pipistrelle | Essex Red Data List: Listed | TL738199 | TL738199 | 7 | 2015 |
| Essex Field Club | <i>Pipistrellus pipistrellus</i> | terrestrial mammal | Common Pipistrelle | Essex Red Data List: Listed | TL738103 | TL738103 | 3 | 2006 |
| Essex Field Club | <i>Pipistrellus pipistrellus</i> | terrestrial mammal | Common Pipistrelle | Essex Red Data List: Listed | TL733144 | TL733144 | 2 | 2008 |
| Essex Field Club | <i>Pipistrellus pipistrellus</i> | terrestrial mammal | Common Pipistrelle | Essex Red Data List: Listed | TL777090 | TL777090 | 2 | 2009 |
| Essex Field Club | <i>Pipistrellus pipistrellus</i> | terrestrial mammal | Common Pipistrelle | Essex Red Data List: Listed | TL777130 | TL777130 | 1 | 2008 |
| Essex Field Club | <i>Pipistrellus pipistrellus</i> | terrestrial mammal | Common Pipistrelle | Essex Red Data List: Listed | TL779122 | TL779122 | 2 | 2006 |
| Essex Field Club | <i>Pipistrellus pipistrellus</i> | terrestrial mammal | Common Pipistrelle | Essex Red Data List: Listed | Woolpit Barns | TL717100 | 1 | 2019 |

| | | | | | | | | |
|------------------|----------------------------------|--------------------|--------------------|-----------------------------|---------------------------|----------|---|------|
| Essex Field Club | <i>Pipistrellus pipistrellus</i> | terrestrial mammal | Common Pipistrelle | Essex Red Data List: Listed | TL804156 | TL804156 | 2 | 2008 |
| Essex Field Club | <i>Pipistrellus pipistrellus</i> | terrestrial mammal | Common Pipistrelle | Essex Red Data List: Listed | TL799150 | TL799150 | 2 | 2008 |
| Essex Field Club | <i>Pipistrellus pipistrellus</i> | terrestrial mammal | Common Pipistrelle | Essex Red Data List: Listed | TL794149 | TL794149 | 4 | 2008 |
| Essex Field Club | <i>Pipistrellus pipistrellus</i> | terrestrial mammal | Common Pipistrelle | Essex Red Data List: Listed | TL787118 | TL787118 | 3 | 2014 |
| Essex Field Club | <i>Pipistrellus pipistrellus</i> | terrestrial mammal | Common Pipistrelle | Essex Red Data List: Listed | TL786146 | TL786146 | 1 | 2008 |
| Essex Field Club | <i>Pipistrellus pipistrellus</i> | terrestrial mammal | Common Pipistrelle | Essex Red Data List: Listed | TL785183 | TL785183 | 3 | 2008 |
| Essex Field Club | <i>Pipistrellus pipistrellus</i> | terrestrial mammal | Common Pipistrelle | Essex Red Data List: Listed | TL784185 | TL784185 | 3 | 1998 |
| Essex Field Club | <i>Pipistrellus pipistrellus</i> | terrestrial mammal | Common Pipistrelle | Essex Red Data List: Listed | TL728136 | TL728136 | 2 | 2008 |
| Essex Field Club | <i>Pipistrellus pipistrellus</i> | terrestrial mammal | Common Pipistrelle | Essex Red Data List: Listed | TL727132 | TL727132 | 2 | 2005 |
| Essex Field Club | <i>Pipistrellus pipistrellus</i> | terrestrial mammal | Common Pipistrelle | Essex Red Data List: Listed | TL705111 | TL705111 | 2 | 2014 |
| Essex Field Club | <i>Pipistrellus pipistrellus</i> | terrestrial mammal | Common Pipistrelle | Essex Red Data List: Listed | TL705100 | TL705100 | 4 | 2011 |
| Essex Field Club | <i>Pipistrellus pipistrellus</i> | terrestrial mammal | Common Pipistrelle | Essex Red Data List: Listed | TL705086 | TL705086 | 4 | 2008 |
| Essex Field Club | <i>Pipistrellus pipistrellus</i> | terrestrial mammal | Common Pipistrelle | Essex Red Data List: Listed | TL705085 | TL705085 | 5 | 2008 |
| Essex Field Club | <i>Pipistrellus pipistrellus</i> | terrestrial mammal | Common Pipistrelle | Essex Red Data List: Listed | TL703199 | TL703199 | 2 | 2012 |
| Essex Field Club | <i>Pipistrellus pipistrellus</i> | terrestrial mammal | Common Pipistrelle | Essex Red Data List: Listed | TL700147 | TL700147 | 1 | 2003 |
| Essex Field Club | <i>Pipistrellus pipistrellus</i> | terrestrial mammal | Common Pipistrelle | Essex Red Data List: Listed | TL700075 | TL700075 | 7 | 2015 |
| Essex Field Club | <i>Pipistrellus pipistrellus</i> | terrestrial mammal | Common Pipistrelle | Essex Red Data List: Listed | Broomfield Primary School | TL705101 | 3 | 2018 |
| Essex Field Club | <i>Pipistrellus pipistrellus</i> | terrestrial mammal | Common Pipistrelle | Essex Red Data List: Listed | TL707087 | TL707087 | 4 | 2008 |
| Essex Field Club | <i>Pipistrellus pipistrellus</i> | terrestrial mammal | Common Pipistrelle | Essex Red Data List: Listed | TL707185 | TL707185 | 1 | 1997 |
| Essex Field Club | <i>Pipistrellus pipistrellus</i> | terrestrial mammal | Common Pipistrelle | Essex Red Data List: Listed | TL708128 | TL708128 | 2 | 2010 |
| Essex Field Club | <i>Pipistrellus pipistrellus</i> | terrestrial mammal | Common Pipistrelle | Essex Red Data List: Listed | TL725113 | TL725113 | 3 | 2003 |

| | | | | | | | | |
|------------------|----------------------------------|--------------------|--------------------|-----------------------------|---|----------|---|------|
| Essex Field Club | <i>Pipistrellus pipistrellus</i> | terrestrial mammal | Common Pipistrelle | Essex Red Data List: Listed | TL722168 | TL722168 | 2 | 1996 |
| Essex Field Club | <i>Pipistrellus pipistrellus</i> | terrestrial mammal | Common Pipistrelle | Essex Red Data List: Listed | TL717108 | TL717108 | 3 | 2003 |
| Essex Field Club | <i>Pipistrellus pipistrellus</i> | terrestrial mammal | Common Pipistrelle | Essex Red Data List: Listed | TL714080 | TL714080 | 3 | 2014 |
| Essex Field Club | <i>Pipistrellus pipistrellus</i> | terrestrial mammal | Common Pipistrelle | Essex Red Data List: Listed | TL714079 | TL714079 | 2 | 2014 |
| Essex Field Club | <i>Pipistrellus pipistrellus</i> | terrestrial mammal | Common Pipistrelle | Essex Red Data List: Listed | TL713119 | TL713119 | 2 | 2001 |
| Essex Field Club | <i>Pipistrellus pipistrellus</i> | terrestrial mammal | Common Pipistrelle | Essex Red Data List: Listed | TL711072 | TL711072 | 6 | 1999 |
| Essex Field Club | <i>Pipistrellus pipistrellus</i> | terrestrial mammal | Common Pipistrelle | Essex Red Data List: Listed | TL709092 | TL709092 | 2 | 1997 |
| Essex Bat Group | <i>Pipistrellus pipistrellus</i> | terrestrial mammal | Common Pipistrelle | Essex Red Data List: Listed | Little Baddow, Cloggers Barn | TL790074 | 1 | 2007 |
| Essex Bat Group | <i>Pipistrellus pipistrellus</i> | terrestrial mammal | Common Pipistrelle | Essex Red Data List: Listed | Faulkbourne | TL7917 | 1 | 2008 |
| Essex Bat Group | <i>Pipistrellus pipistrellus</i> | terrestrial mammal | Common Pipistrelle | Essex Red Data List: Listed | Crouchman's Barn, Ulting | TL804098 | 1 | 2018 |
| Essex Bat Group | <i>Pipistrellus pipistrellus</i> | terrestrial mammal | Common Pipistrelle | Essex Red Data List: Listed | Creasing Temple Barns | TL798186 | 1 | 2018 |
| Essex Bat Group | <i>Pipistrellus pipistrellus</i> | terrestrial mammal | Common Pipistrelle | Essex Red Data List: Listed | Constance Close, Broomfield, Chelmsford CM1 7BW | TL704111 | 1 | 2016 |
| Essex Bat Group | <i>Pipistrellus pipistrellus</i> | terrestrial mammal | Common Pipistrelle | Essex Red Data List: Listed | Churchill Way, Chelmsford | TL721093 | 1 | 2005 |
| Essex Bat Group | <i>Pipistrellus pipistrellus</i> | terrestrial mammal | Common Pipistrelle | Essex Red Data List: Listed | Chelmsford, Waltham Road Industrial Estate | TL750122 | 1 | 2007 |
| Essex Bat Group | <i>Pipistrellus pipistrellus</i> | terrestrial mammal | Common Pipistrelle | Essex Red Data List: Listed | Chelmsford, Cornelius Vale | TL738078 | 1 | 2006 |
| Essex Bat Group | <i>Pipistrellus pipistrellus</i> | terrestrial mammal | Common Pipistrelle | Essex Red Data List: Listed | Little Channels, Little Waltham | TL715119 | 1 | 2015 |
| Essex Bat Group | <i>Pipistrellus pipistrellus</i> | terrestrial mammal | Common Pipistrelle | Essex Red Data List: Listed | Little Waltham, Ashlea | TL741134 | 1 | 2008 |
| Essex Bat Group | <i>Pipistrellus pipistrellus</i> | terrestrial mammal | Common Pipistrelle | Essex Red Data List: Listed | Witham | TL803176 | 1 | 2017 |
| Essex Bat Group | <i>Pipistrellus pipistrellus</i> | terrestrial mammal | Common Pipistrelle | Essex Red Data List: Listed | Valetta close, Chelmsford CM1 2PT | TL701074 | 1 | 2016 |

| | | | | | | | | |
|-----------------|----------------------------------|--------------------|--------------------|-----------------------------|---|----------|----|------|
| Essex Bat Group | <i>Pipistrellus pipistrellus</i> | terrestrial mammal | Common Pipistrelle | Essex Red Data List: Listed | Terling, All Saints Church | TL773148 | 2 | 2009 |
| Essex Bat Group | <i>Pipistrellus pipistrellus</i> | terrestrial mammal | Common Pipistrelle | Essex Red Data List: Listed | St. Etheldreda Church White Notley, Witham CM8 1RY | TL785182 | 2 | 2019 |
| Essex Bat Group | <i>Pipistrellus pipistrellus</i> | terrestrial mammal | Common Pipistrelle | Essex Red Data List: Listed | St Etheldreda, White Notley | TL786182 | 2 | 2016 |
| Essex Bat Group | <i>Pipistrellus pipistrellus</i> | terrestrial mammal | Common Pipistrelle | Essex Red Data List: Listed | r/s | TL766075 | 1 | 2010 |
| Essex Bat Group | <i>Pipistrellus pipistrellus</i> | terrestrial mammal | Common Pipistrelle | Essex Red Data List: Listed | Phyllis Currie NR, Great Leighs CM3 1PE | TL721182 | 1 | 2015 |
| Essex Bat Group | <i>Pipistrellus pipistrellus</i> | terrestrial mammal | Common Pipistrelle | Essex Red Data List: Listed | Little Waltham, Coach House, Woodhouse Lane | TL705115 | 2 | 2008 |
| Essex Bat Group | <i>Pipistrellus pipistrellus</i> | terrestrial mammal | Common Pipistrelle | Essex Red Data List: Listed | Chelmsford, Broomfield Hospital, CM17ET | TL701113 | 8 | 2009 |
| Essex Bat Group | <i>Pipistrellus pipistrellus</i> | terrestrial mammal | Common Pipistrelle | Essex Red Data List: Listed | Chelmsford, Ashlea, Boreham Road, Little Waltham, CM3 3NF | TL741134 | 1 | 2008 |
| Essex Bat Group | <i>Pipistrellus pipistrellus</i> | terrestrial mammal | Common Pipistrelle | Essex Red Data List: Listed | Chelmsford | TL701083 | 1 | 2006 |
| Essex Bat Group | <i>Pipistrellus pipistrellus</i> | terrestrial mammal | Common Pipistrelle | Essex Red Data List: Listed | Chelmsford | TL7008 | 18 | 2014 |
| Essex Bat Group | <i>Pipistrellus pipistrellus</i> | terrestrial mammal | Common Pipistrelle | Essex Red Data List: Listed | Chelmsford | TL700075 | 1 | 2013 |
| Essex Bat Group | <i>Pipistrellus pipistrellus</i> | terrestrial mammal | Common Pipistrelle | Essex Red Data List: Listed | Broomfield | TL706102 | 1 | 2017 |
| Essex Bat Group | <i>Pipistrellus pipistrellus</i> | terrestrial mammal | Common Pipistrelle | Essex Red Data List: Listed | Boreham | TL757103 | 1 | 2010 |
| Essex Bat Group | <i>Pipistrellus pipistrellus</i> | terrestrial mammal | Common Pipistrelle | Essex Red Data List: Listed | 50170 | TL771077 | 1 | 2011 |
| Essex Bat Group | <i>Pipistrellus pipistrellus</i> | terrestrial mammal | Common Pipistrelle | Essex Red Data List: Listed | 50168 | TL770077 | 1 | 2011 |
| Essex Bat Group | <i>Pipistrellus pipistrellus</i> | terrestrial mammal | Common Pipistrelle | Essex Red Data List: Listed | 50165 | TL765071 | 1 | 2011 |
| Essex Bat Group | <i>Pipistrellus pipistrellus</i> | terrestrial mammal | Common Pipistrelle | Essex Red Data List: Listed | Chelmsford | TL705111 | 2 | 2014 |
| Essex Bat Group | <i>Pipistrellus pipistrellus</i> | terrestrial mammal | Common Pipistrelle | Essex Red Data List: Listed | Chelmsford | TL708090 | 1 | 2009 |

| | | | | | | | | |
|-----------------|----------------------------------|--------------------|---------------------|-----------------------------|---|----------|---|------|
| Essex Bat Group | <i>Pipistrellus pipistrellus</i> | terrestrial mammal | Common Pipistrelle | Essex Red Data List: Listed | Chelmsford, 18 Chestnut Walk | TL701083 | 1 | 2006 |
| Essex Bat Group | <i>Pipistrellus pipistrellus</i> | terrestrial mammal | Common Pipistrelle | Essex Red Data List: Listed | Chelmsford | TL738078 | 1 | 2006 |
| Essex Bat Group | <i>Pipistrellus pipistrellus</i> | terrestrial mammal | Common Pipistrelle | Essex Red Data List: Listed | Chelmsford | TL727078 | 1 | 2018 |
| Essex Bat Group | <i>Pipistrellus pipistrellus</i> | terrestrial mammal | Common Pipistrelle | Essex Red Data List: Listed | Chelmsford | TL731075 | 1 | 2009 |
| Essex Bat Group | <i>Pipistrellus pipistrellus</i> | terrestrial mammal | Common Pipistrelle | Essex Red Data List: Listed | Chelmsford | TL730097 | 1 | 2010 |
| Essex Bat Group | <i>Pipistrellus pipistrellus</i> | terrestrial mammal | Common Pipistrelle | Essex Red Data List: Listed | Chelmsford | TL728096 | 1 | 2019 |
| Essex Bat Group | <i>Pipistrellus pipistrellus</i> | terrestrial mammal | Common Pipistrelle | Essex Red Data List: Listed | Chelmsford | TL725095 | 1 | 2018 |
| Essex Bat Group | <i>Pipistrellus pipistrellus</i> | terrestrial mammal | Common Pipistrelle | Essex Red Data List: Listed | Chelmsford | TL711092 | 1 | 2008 |
| Essex Bat Group | <i>Pipistrellus pygmaeus</i> | terrestrial mammal | Soprano Pipistrelle | Essex Red Data List: Listed | 50169 | TL770077 | 1 | 2011 |
| Essex Bat Group | <i>Pipistrellus pygmaeus</i> | terrestrial mammal | Soprano Pipistrelle | Essex Red Data List: Listed | 50167 | TL767077 | 1 | 2011 |
| Essex Bat Group | <i>Pipistrellus pygmaeus</i> | terrestrial mammal | Soprano Pipistrelle | Essex Red Data List: Listed | 50166 | TL767075 | 1 | 2011 |
| Essex Bat Group | <i>Pipistrellus pygmaeus</i> | terrestrial mammal | Soprano Pipistrelle | Essex Red Data List: Listed | 50164 | TL765071 | 1 | 2011 |
| Essex Bat Group | <i>Pipistrellus pygmaeus</i> | terrestrial mammal | Soprano Pipistrelle | Essex Red Data List: Listed | 50163 | TL765071 | 1 | 2011 |
| Essex Bat Group | <i>Pipistrellus pygmaeus</i> | terrestrial mammal | Soprano Pipistrelle | Essex Red Data List: Listed | 50162 | TL765071 | 1 | 2011 |
| Essex Bat Group | <i>Pipistrellus pygmaeus</i> | terrestrial mammal | Soprano Pipistrelle | Essex Red Data List: Listed | 50161 | TL765070 | 1 | 2011 |
| Essex Bat Group | <i>Pipistrellus pygmaeus</i> | terrestrial mammal | Soprano Pipistrelle | Essex Red Data List: Listed | 50160 | TL765070 | 1 | 2011 |
| Essex Bat Group | <i>Pipistrellus pygmaeus</i> | terrestrial mammal | Soprano Pipistrelle | Essex Red Data List: Listed | Allens Close, Boreham CM3 3DR | TL757101 | 1 | 2016 |
| Essex Bat Group | <i>Pipistrellus pygmaeus</i> | terrestrial mammal | Soprano Pipistrelle | Essex Red Data List: Listed | Broomfield | TL702113 | 1 | 2019 |
| Essex Bat Group | <i>Pipistrellus pygmaeus</i> | terrestrial mammal | Soprano Pipistrelle | Essex Red Data List: Listed | Silver End, Crittal Social Club | TL807197 | 1 | 2010 |
| Essex Bat Group | <i>Pipistrellus pygmaeus</i> | terrestrial mammal | Soprano Pipistrelle | Essex Red Data List: Listed | Silver End | TL807197 | 9 | 2011 |
| Essex Bat Group | <i>Pipistrellus pygmaeus</i> | terrestrial mammal | Soprano Pipistrelle | Essex Red Data List: Listed | Phyllis Currie NR, Great Leighs CM3 1PE | TL721182 | 1 | 2015 |

| | | | | | | | | |
|------------------|------------------------------|--------------------|---------------------|-----------------------------|---|----------|---|------|
| Essex Bat Group | <i>Pipistrellus pygmaeus</i> | terrestrial mammal | Soprano Pipistrelle | Essex Red Data List: Listed | Little Waltham | TL712125 | 1 | 2011 |
| Essex Bat Group | <i>Pipistrellus pygmaeus</i> | terrestrial mammal | Soprano Pipistrelle | Essex Red Data List: Listed | Little Waltham | TL705115 | 2 | 2008 |
| Essex Bat Group | <i>Pipistrellus pygmaeus</i> | terrestrial mammal | Soprano Pipistrelle | Essex Red Data List: Listed | Little Channels Golf Club, Little Waltham, Chelmsford | TL716118 | 1 | 2015 |
| Essex Bat Group | <i>Pipistrellus pygmaeus</i> | terrestrial mammal | Soprano Pipistrelle | Essex Red Data List: Listed | Great Leighs | TL730173 | 1 | 2010 |
| Essex Bat Group | <i>Pipistrellus pygmaeus</i> | terrestrial mammal | Soprano Pipistrelle | Essex Red Data List: Listed | Faulkbourne | TL7917 | 1 | 2008 |
| Essex Bat Group | <i>Pipistrellus pygmaeus</i> | terrestrial mammal | Soprano Pipistrelle | Essex Red Data List: Listed | Crouchman's Barn, Ulting | TL804098 | 1 | 2018 |
| Essex Bat Group | <i>Pipistrellus pygmaeus</i> | terrestrial mammal | Soprano Pipistrelle | Essex Red Data List: Listed | Cressing Temple Barns | TL798186 | 1 | 2018 |
| Essex Bat Group | <i>Pipistrellus pygmaeus</i> | terrestrial mammal | Soprano Pipistrelle | Essex Red Data List: Listed | Broomfield Hospital | TL702104 | 2 | 2008 |
| Essex Bat Group | <i>Pipistrellus pygmaeus</i> | terrestrial mammal | Soprano Pipistrelle | Essex Red Data List: Listed | Broomfield Hospital | TL702113 | 1 | 2019 |
| Essex Bat Group | <i>Pipistrellus pygmaeus</i> | terrestrial mammal | Soprano Pipistrelle | Essex Red Data List: Listed | Chelmsford | TL700114 | 8 | 2010 |
| Essex Bat Group | <i>Pipistrellus pygmaeus</i> | terrestrial mammal | Soprano Pipistrelle | Essex Red Data List: Listed | Chelmsford | TL7008 | 4 | 2013 |
| Essex Bat Group | <i>Pipistrellus pygmaeus</i> | terrestrial mammal | Soprano Pipistrelle | Essex Red Data List: Listed | Chelmsford | TL701113 | 7 | 2009 |
| Essex Bat Group | <i>Pipistrellus pygmaeus</i> | terrestrial mammal | Soprano Pipistrelle | Essex Red Data List: Listed | Chelmsford | TL702113 | 1 | 2018 |
| Essex Bat Group | <i>Pipistrellus pygmaeus</i> | terrestrial mammal | Soprano Pipistrelle | Essex Red Data List: Listed | Chelmsford, Broomfield Hospital, CM17ET | TL701113 | 2 | 2010 |
| Essex Field Club | <i>Pipistrellus pygmaeus</i> | terrestrial mammal | Soprano Pipistrelle | Essex Red Data List: Listed | TL745128 | TL745128 | 2 | 2008 |
| Essex Field Club | <i>Pipistrellus pygmaeus</i> | terrestrial mammal | Soprano Pipistrelle | Essex Red Data List: Listed | TL751126 | TL751126 | 2 | 2008 |
| Essex Field Club | <i>Pipistrellus pygmaeus</i> | terrestrial mammal | Soprano Pipistrelle | Essex Red Data List: Listed | TL754086 | TL754086 | 3 | 1997 |
| Essex Field Club | <i>Pipistrellus pygmaeus</i> | terrestrial mammal | Soprano Pipistrelle | Essex Red Data List: Listed | TL763086 | TL763086 | 2 | 2002 |
| Essex Field Club | <i>Pipistrellus pygmaeus</i> | terrestrial mammal | Soprano Pipistrelle | Essex Red Data List: Listed | TL777090 | TL777090 | 2 | 2009 |
| Essex Field Club | <i>Pipistrellus pygmaeus</i> | terrestrial mammal | Soprano Pipistrelle | Essex Red Data List: Listed | TL779122 | TL779122 | 2 | 2006 |

| | | | | | | | | |
|------------------|------------------------------|------------------------------|------------------------|-----------------------------|---------------------------|----------|---|------|
| Essex Field Club | <i>Pipistrellus pygmaeus</i> | terrestrial mammal | Soprano Pipistrelle | Essex Red Data List: Listed | TL785183 | TL785183 | 2 | 2008 |
| Essex Field Club | <i>Pipistrellus pygmaeus</i> | terrestrial mammal | Soprano Pipistrelle | Essex Red Data List: Listed | TL787118 | TL787118 | 2 | 2014 |
| Essex Field Club | <i>Pipistrellus pygmaeus</i> | terrestrial mammal | Soprano Pipistrelle | Essex Red Data List: Listed | TL806198 | TL806198 | 6 | 2010 |
| Essex Field Club | <i>Pipistrellus pygmaeus</i> | terrestrial mammal | Soprano Pipistrelle | Essex Red Data List: Listed | TL807082 | TL807082 | 2 | 1995 |
| Essex Field Club | <i>Pipistrellus pygmaeus</i> | terrestrial mammal | Soprano Pipistrelle | Essex Red Data List: Listed | Woolpit Barns | TL717100 | 1 | 2019 |
| Essex Field Club | <i>Pipistrellus pygmaeus</i> | terrestrial mammal | Soprano Pipistrelle | Essex Red Data List: Listed | TL742179 | TL742179 | 2 | 2008 |
| Essex Field Club | <i>Pipistrellus pygmaeus</i> | terrestrial mammal | Soprano Pipistrelle | Essex Red Data List: Listed | TL738199 | TL738199 | 2 | 2011 |
| Essex Field Club | <i>Pipistrellus pygmaeus</i> | terrestrial mammal | Soprano Pipistrelle | Essex Red Data List: Listed | TL738103 | TL738103 | 3 | 2006 |
| Essex Field Club | <i>Pipistrellus pygmaeus</i> | terrestrial mammal | Soprano Pipistrelle | Essex Red Data List: Listed | Broomfield Primary School | TL705101 | 3 | 2018 |
| Essex Field Club | <i>Pipistrellus pygmaeus</i> | terrestrial mammal | Soprano Pipistrelle | Essex Red Data List: Listed | TL700147 | TL700147 | 1 | 2003 |
| Essex Field Club | <i>Pipistrellus pygmaeus</i> | terrestrial mammal | Soprano Pipistrelle | Essex Red Data List: Listed | TL701113 | TL701113 | 1 | 2009 |
| Essex Field Club | <i>Pipistrellus pygmaeus</i> | terrestrial mammal | Soprano Pipistrelle | Essex Red Data List: Listed | TL702104 | TL702104 | 4 | 2012 |
| Essex Field Club | <i>Pipistrellus pygmaeus</i> | terrestrial mammal | Soprano Pipistrelle | Essex Red Data List: Listed | TL707127 | TL707127 | 2 | 2003 |
| Essex Field Club | <i>Pipistrellus pygmaeus</i> | terrestrial mammal | Soprano Pipistrelle | Essex Red Data List: Listed | TL707185 | TL707185 | 1 | 1997 |
| Essex Field Club | <i>Pipistrellus pygmaeus</i> | terrestrial mammal | Soprano Pipistrelle | Essex Red Data List: Listed | TL713119 | TL713119 | 2 | 2001 |
| Essex Field Club | <i>Pipistrellus pygmaeus</i> | terrestrial mammal | Soprano Pipistrelle | Essex Red Data List: Listed | TL714079 | TL714079 | 3 | 2014 |
| Essex Field Club | <i>Pipistrellus pygmaeus</i> | terrestrial mammal | Soprano Pipistrelle | Essex Red Data List: Listed | TL714080 | TL714080 | 3 | 2014 |
| Essex Field Club | <i>Pipistrellus pygmaeus</i> | terrestrial mammal | Soprano Pipistrelle | Essex Red Data List: Listed | TL717108 | TL717108 | 3 | 2003 |
| Essex Field Club | <i>Pipistrellus pygmaeus</i> | terrestrial mammal | Soprano Pipistrelle | Essex Red Data List: Listed | TL725113 | TL725113 | 3 | 2003 |
| Essex Field Club | <i>Platycnemis pennipes</i> | insect - dragonfly (Odonata) | White-legged Damselfly | Essex Red Data List: Listed | Essex | TL777091 | 1 | 2000 |
| Essex Field Club | <i>Platycnemis pennipes</i> | insect - dragonfly (Odonata) | White-legged Damselfly | Essex Red Data List: Listed | Essex | TL761085 | 1 | 2000 |

| | | | | | | | | |
|------------------|--------------------------------|------------------------------|------------------------|-----------------------------|---------------------------------------|----------|---|------|
| Essex Field Club | <i>Platycnemis pennipes</i> | insect - dragonfly (Odonata) | White-legged Damselfly | Essex Red Data List: Listed | Essex | TL761072 | 1 | 2000 |
| Essex Field Club | <i>Platycnemis pennipes</i> | insect - dragonfly (Odonata) | White-legged Damselfly | Essex Red Data List: Listed | Essex | TL759110 | 1 | 2000 |
| Essex Field Club | <i>Platycnemis pennipes</i> | insect - dragonfly (Odonata) | White-legged Damselfly | Essex Red Data List: Listed | Essex | TL759072 | 1 | 2000 |
| Essex Field Club | <i>Platycnemis pennipes</i> | insect - dragonfly (Odonata) | White-legged Damselfly | Essex Red Data List: Listed | Essex | TL758084 | 1 | 2000 |
| Essex Field Club | <i>Platycnemis pennipes</i> | insect - dragonfly (Odonata) | White-legged Damselfly | Essex Red Data List: Listed | Essex | TL720168 | 1 | 2000 |
| Essex Field Club | <i>Platycnemis pennipes</i> | insect - dragonfly (Odonata) | White-legged Damselfly | Essex Red Data List: Listed | Essex | TL715108 | 1 | 2000 |
| Essex Field Club | <i>Platycnemis pennipes</i> | insect - dragonfly (Odonata) | White-legged Damselfly | Essex Red Data List: Listed | Boreham (garden) | TL754098 | 1 | 2015 |
| Essex Field Club | <i>Platycnemis pennipes</i> | insect - dragonfly (Odonata) | White-legged Damselfly | Essex Red Data List: Listed | Essex | TL791094 | 1 | 2000 |
| Essex Field Club | <i>Platycnemis pennipes</i> | insect - dragonfly (Odonata) | White-legged Damselfly | Essex Red Data List: Listed | Essex | TL796102 | 1 | 2000 |
| Essex Field Club | <i>Platycnemis pennipes</i> | insect - dragonfly (Odonata) | White-legged Damselfly | Essex Red Data List: Listed | Essex | TL809083 | 1 | 2000 |
| Essex Field Club | <i>Platycnemis pennipes</i> | insect - dragonfly (Odonata) | White-legged Damselfly | Essex Red Data List: Listed | Hoe Mill, Ulting | TL8008 | 1 | 2014 |
| Essex Field Club | <i>Platycnemis pennipes</i> | insect - dragonfly (Odonata) | White-legged Damselfly | Essex Red Data List: Listed | River Chelmer, Hoe Mill | TL8008 | 1 | 2014 |
| Essex Field Club | <i>Platyedra subcinerea</i> | insect - moth | a moth | Essex Red Data List: Listed | Chelmsford, Springfield Road (garden) | TL703084 | 1 | 2020 |
| Essex Field Club | <i>Platyedra subcinerea</i> | insect - moth | a moth | Essex Red Data List: Listed | Boreham (garden) | TL754098 | 2 | 2017 |
| Essex Field Club | <i>Platyptilia calodactyla</i> | insect - moth | Goldenrod Plume | Essex Red Data List: Listed | Boreham (garden) | TL754098 | 1 | 2018 |
| Essex Field Club | <i>Platytes alpinella</i> | insect - moth | a moth | Essex Red Data List: Listed | Boreham (garden) | TL754098 | 3 | 2018 |
| Essex Field Club | <i>Plecotus auritus</i> | terrestrial mammal | Brown Long-eared Bat | Essex Red Data List: Listed | TL747163 | TL747163 | 1 | 1985 |
| Essex Field Club | <i>Plecotus auritus</i> | terrestrial mammal | Brown Long-eared Bat | Essex Red Data List: Listed | TL759096 | TL759096 | 5 | 2010 |
| Essex Field Club | <i>Plecotus auritus</i> | terrestrial mammal | Brown Long-eared Bat | Essex Red Data List: Listed | TL767167 | TL767167 | 1 | 2015 |
| Essex Field Club | <i>Plecotus auritus</i> | terrestrial mammal | Brown Long-eared Bat | Essex Red Data List: Listed | TL769105 | TL769105 | 5 | 2013 |
| Essex Field Club | <i>Plecotus auritus</i> | terrestrial mammal | Brown Long-eared Bat | Essex Red Data List: Listed | TL770106 | TL770106 | 1 | 2010 |

| | | | | | | | | |
|------------------|-------------------------|--------------------|----------------------|-----------------------------|---------------|----------|---|------|
| Essex Field Club | <i>Plecotus auritus</i> | terrestrial mammal | Brown Long-eared Bat | Essex Red Data List: Listed | TL775071 | TL775071 | 3 | 2013 |
| Essex Field Club | <i>Plecotus auritus</i> | terrestrial mammal | Brown Long-eared Bat | Essex Red Data List: Listed | TL778081 | TL778081 | 4 | 1986 |
| Essex Field Club | <i>Plecotus auritus</i> | terrestrial mammal | Brown Long-eared Bat | Essex Red Data List: Listed | TL778120 | TL778120 | 1 | 1989 |
| Essex Field Club | <i>Plecotus auritus</i> | terrestrial mammal | Brown Long-eared Bat | Essex Red Data List: Listed | TL787075 | TL787075 | 3 | 1983 |
| Essex Field Club | <i>Plecotus auritus</i> | terrestrial mammal | Brown Long-eared Bat | Essex Red Data List: Listed | TL788074 | TL788074 | 2 | 2017 |
| Essex Field Club | <i>Plecotus auritus</i> | terrestrial mammal | Brown Long-eared Bat | Essex Red Data List: Listed | TL798078 | TL798078 | 3 | 2000 |
| Essex Field Club | <i>Plecotus auritus</i> | terrestrial mammal | Brown Long-eared Bat | Essex Red Data List: Listed | TL800165 | TL800165 | 2 | 2007 |
| Essex Field Club | <i>Plecotus auritus</i> | terrestrial mammal | Brown Long-eared Bat | Essex Red Data List: Listed | TL801105 | TL801105 | 2 | 2011 |
| Essex Field Club | <i>Plecotus auritus</i> | terrestrial mammal | Brown Long-eared Bat | Essex Red Data List: Listed | TL803161 | TL803161 | 2 | 1996 |
| Essex Field Club | <i>Plecotus auritus</i> | terrestrial mammal | Brown Long-eared Bat | Essex Red Data List: Listed | Woolpit Barns | TL717100 | 1 | 2019 |
| Essex Field Club | <i>Plecotus auritus</i> | terrestrial mammal | Brown Long-eared Bat | Essex Red Data List: Listed | TL738199 | TL738199 | 5 | 2015 |
| Essex Field Club | <i>Plecotus auritus</i> | terrestrial mammal | Brown Long-eared Bat | Essex Red Data List: Listed | TL738103 | TL738103 | 3 | 2006 |
| Essex Field Club | <i>Plecotus auritus</i> | terrestrial mammal | Brown Long-eared Bat | Essex Red Data List: Listed | Great Leighs | TL734144 | 1 | 2016 |
| Essex Field Club | <i>Plecotus auritus</i> | terrestrial mammal | Brown Long-eared Bat | Essex Red Data List: Listed | TL703099 | TL703099 | 2 | 2006 |
| Essex Field Club | <i>Plecotus auritus</i> | terrestrial mammal | Brown Long-eared Bat | Essex Red Data List: Listed | TL705101 | TL705101 | 8 | 1997 |
| Essex Field Club | <i>Plecotus auritus</i> | terrestrial mammal | Brown Long-eared Bat | Essex Red Data List: Listed | TL705104 | TL705104 | 4 | 2013 |
| Essex Field Club | <i>Plecotus auritus</i> | terrestrial mammal | Brown Long-eared Bat | Essex Red Data List: Listed | TL705105 | TL705105 | 4 | 1998 |
| Essex Field Club | <i>Plecotus auritus</i> | terrestrial mammal | Brown Long-eared Bat | Essex Red Data List: Listed | TL705115 | TL705115 | 2 | 2008 |
| Essex Field Club | <i>Plecotus auritus</i> | terrestrial mammal | Brown Long-eared Bat | Essex Red Data List: Listed | TL707116 | TL707116 | 2 | 2008 |
| Essex Field Club | <i>Plecotus auritus</i> | terrestrial mammal | Brown Long-eared Bat | Essex Red Data List: Listed | TL713178 | TL713178 | 2 | 1983 |
| Essex Field Club | <i>Plecotus auritus</i> | terrestrial mammal | Brown Long-eared Bat | Essex Red Data List: Listed | TL719167 | TL719167 | 2 | 2011 |

| | | | | | | | | |
|------------------|-------------------------|--------------------|----------------------|-----------------------------|--|----------|---|------|
| Essex Field Club | <i>Plecotus auritus</i> | terrestrial mammal | Brown Long-eared Bat | Essex Red Data List: Listed | TL735080 | TL735080 | 4 | 2013 |
| Essex Field Club | <i>Plecotus auritus</i> | terrestrial mammal | Brown Long-eared Bat | Essex Red Data List: Listed | TL729099 | TL729099 | 3 | 2010 |
| Essex Field Club | <i>Plecotus auritus</i> | terrestrial mammal | Brown Long-eared Bat | Essex Red Data List: Listed | TL729081 | TL729081 | 5 | 1998 |
| Essex Field Club | <i>Plecotus auritus</i> | terrestrial mammal | Brown Long-eared Bat | Essex Red Data List: Listed | TL725128 | TL725128 | 2 | 1992 |
| Essex Field Club | <i>Plecotus auritus</i> | terrestrial mammal | Brown Long-eared Bat | Essex Red Data List: Listed | TL724112 | TL724112 | 2 | 2015 |
| Essex Field Club | <i>Plecotus auritus</i> | terrestrial mammal | Brown Long-eared Bat | Essex Red Data List: Listed | TL723168 | TL723168 | 2 | 2011 |
| Essex Bat Group | <i>Plecotus auritus</i> | terrestrial mammal | Brown Long-eared Bat | Essex Red Data List: Listed | Chelmsford, Glenmore, Blasford Hill, Little Waltham, | TL707116 | 1 | 2008 |
| Essex Bat Group | <i>Plecotus auritus</i> | terrestrial mammal | Brown Long-eared Bat | Essex Red Data List: Listed | St. Etheldreda Church White Notley, Witham CM8 1RY | TL785182 | 1 | 2019 |
| Essex Bat Group | <i>Plecotus auritus</i> | terrestrial mammal | Brown Long-eared Bat | Essex Red Data List: Listed | St Etheldreda, White Notley | TL786182 | 2 | 2016 |
| Essex Bat Group | <i>Plecotus auritus</i> | terrestrial mammal | Brown Long-eared Bat | Essex Red Data List: Listed | Faulkbourne, Church of St Germanus | TL800165 | 1 | 2007 |
| Essex Bat Group | <i>Plecotus auritus</i> | terrestrial mammal | Brown Long-eared Bat | Essex Red Data List: Listed | St Andrew, Hatfield Peverel | TL797110 | 1 | 2018 |
| Essex Bat Group | <i>Plecotus auritus</i> | terrestrial mammal | Brown Long-eared Bat | Essex Red Data List: Listed | Little Waltham, Coach House, Woodhouse Lane | TL705115 | 1 | 2008 |
| Essex Bat Group | <i>Plecotus auritus</i> | terrestrial mammal | Brown Long-eared Bat | Essex Red Data List: Listed | Hatfield Peverel, Church of St Andrews | TL796110 | 1 | 2012 |
| Essex Bat Group | <i>Plecotus auritus</i> | terrestrial mammal | Brown Long-eared Bat | Essex Red Data List: Listed | Crouchman's Barn, Ulting | TL804098 | 1 | 2018 |
| Essex Bat Group | <i>Plecotus auritus</i> | terrestrial mammal | Brown Long-eared Bat | Essex Red Data List: Listed | Beaulieu Park, Chelmsford | TL728096 | 1 | 2005 |
| Essex Bat Group | <i>Plecotus auritus</i> | terrestrial mammal | Brown Long-eared Bat | Essex Red Data List: Listed | Boreham, Orchards, Damases Lane | TL769105 | 1 | 2010 |
| Essex Bat Group | <i>Plecotus auritus</i> | terrestrial mammal | Brown Long-eared Bat | Essex Red Data List: Listed | Braintree | TL799187 | 1 | 2009 |

| | | | | | | | | |
|------------------|---|------------------------------|------------------------|------------------------------|--|----------|---|------|
| Essex Bat Group | <i>Plecotus auritus</i> | terrestrial mammal | Brown Long-eared Bat | Essex Red Data List: Listed | Chelmsford | TL735199 | 1 | 2015 |
| Essex Bat Group | <i>Plecotus auritus</i> | terrestrial mammal | Brown Long-eared Bat | Essex Red Data List: Listed | Cressing, Cressing Temple Barns and farmhouse | TL799187 | 1 | 2011 |
| Essex Field Club | <i>Poa compressa</i> | flowering plant | Flattened Meadow-grass | Essex Red Data List: Listed | Little Leighs C.P. | TL7218 | 1 | 1966 |
| Essex Field Club | <i>Poa compressa</i> | flowering plant | Flattened Meadow-grass | Essex Red Data List: Listed | Cressing | TL7918 | 1 | 2009 |
| Essex Field Club | <i>Poa compressa</i> | flowering plant | Flattened Meadow-grass | Essex Red Data List: Listed | Boreham C.P. | TL7310 | 1 | 1965 |
| Essex Field Club | <i>Podagrica fuscipes</i> | insect - beetle (Coleoptera) | | Essex Red Data List: Listed | Cressing Temple (walled garden) | TL799187 | 3 | 2014 |
| Essex Field Club | <i>Polia bombycina</i> | insect - moth | Pale Shining Brown | Essex Red Data List: Listed | Alder Carr N.R., Little Waltham | TL715113 | 1 | 1973 |
| Essex Field Club | <i>Polistichus connexus</i> | insect - beetle (Coleoptera) | | Essex Red Data List: Listed | Boreham (garden) | TL754098 | 1 | 2019 |
| Essex Field Club | <i>Pollenia griseotomentosa</i> | insect - true fly (Diptera) | | Essex Red Data List: pListed | Boreham G Ekins, garden | TL754098 | 4 | 2018 |
| Essex Field Club | <i>Polygonum rurivagum</i> | flowering plant | Cornfield Knotgrass | Essex Red Data List: Listed | Felsted C.P. | TL7019 | 1 | 1963 |
| Essex Field Club | <i>Polygonum rurivagum</i> | flowering plant | Cornfield Knotgrass | Essex Red Data List: Listed | Little Baddow, Hammond's Farm | TL7507 | 1 | 2013 |
| Essex Field Club | <i>Polypodium vulgare</i> | fern | Polypody | Essex Red Data List: Listed | Little Leighs C.P. | TL7218 | 1 | 1965 |
| Essex Field Club | <i>Polypodium vulgare</i> | fern | Polypody | Essex Red Data List: Listed | Little Waltham C.P. | TL7111 | 1 | 1969 |
| Essex Field Club | <i>Polypodium vulgare</i> | fern | Polypody | Essex Red Data List: Listed | Little Waltham, motared brick wall opposite church | TL712126 | 1 | 2009 |
| Essex Field Club | <i>Polypodium vulgare</i> | fern | Polypody | Essex Red Data List: Listed | Little Waltham, Wheelers Hill | TL7112 | 1 | 2015 |
| Essex Field Club | <i>Polypogon monspeliensis</i> | flowering plant | Annual Beard-grass | Essex Red Data List: Listed | Chelmsford, River Chelmer | TL7007 | 1 | 2008 |
| Essex Field Club | <i>Polyporivora ornata</i> | insect - true fly (Diptera) | | Essex Red Data List: pListed | Boreham G Ekins, garden | TL754098 | 1 | 2018 |
| Essex Field Club | <i>Polystichum aculeatum</i> | fern | Hard Shield-fern | Essex Red Data List: Listed | Dumney Lane, Great Leighs | TL7218 | 1 | 1998 |
| Essex Field Club | <i>Polystichum setiferum</i> | fern | Soft Shield-fern | Essex Red Data List: Listed | Woodham Walter Common | TL7907 | 3 | 2015 |
| Essex Field Club | <i>Populus nigra subsp. betulifolia</i> | flowering plant | Black Poplar | Essex Red Data List: Listed | Springfield, Springfield Hall Park | TL7108 | 2 | 2016 |

| | | | | | | | | |
|------------------|--|-----------------|---------------------|-----------------------------|--|----------|---|------|
| Essex Field Club | <i>Populus nigra</i> subsp. <i>betulifolia</i> | flowering plant | Black Poplar | Essex Red Data List: Listed | Little Waltham, River Chelmer | TL7112 | 2 | 2015 |
| Essex Field Club | <i>Populus nigra</i> subsp. <i>betulifolia</i> | flowering plant | Black Poplar | Essex Red Data List: Listed | Little Waltham C.P. | TL7112 | 1 | 1966 |
| Essex Field Club | <i>Populus nigra</i> subsp. <i>betulifolia</i> | flowering plant | Black Poplar | Essex Red Data List: Listed | Little Waltham | TL7112 | 1 | 1991 |
| Essex Field Club | <i>Potamogeton lucens</i> | flowering plant | Shining Pondweed | Essex Red Data List: Listed | Ulting, River Chelmer. Hoe Mill | TL8008 | 1 | 2010 |
| Essex Field Club | <i>Potamogeton lucens</i> | flowering plant | Shining Pondweed | Essex Red Data List: Listed | Little Waltham C.P., River Chelmer | TL7111 | 1 | 1970 |
| Essex Field Club | <i>Potamogeton lucens</i> | flowering plant | Shining Pondweed | Essex Red Data List: Listed | Little Baddow, River Chelmer, Little Baddow Mill | TL7508 | 1 | 2010 |
| Essex Field Club | <i>Potamogeton lucens</i> | flowering plant | Shining Pondweed | Essex Red Data List: Listed | Great Waltham/Little Waltham, River Chelmer | TL7013 | 1 | 1970 |
| Essex Field Club | <i>Potamogeton lucens</i> | flowering plant | Shining Pondweed | Essex Red Data List: Listed | Chelmsford, Chelmer Valley Local Nature Reserve | TL7108 | 1 | 2004 |
| Essex Field Club | <i>Potamogeton lucens</i> | flowering plant | Shining Pondweed | Essex Red Data List: Listed | Chelmsford, Chelmer Valley Local Nature Reserve | TL7008 | 1 | 2004 |
| Essex Field Club | <i>Potamogeton lucens</i> | flowering plant | Shining Pondweed | Essex Red Data List: Listed | Chelmer & Blackwater Canal | TL805083 | 1 | 1998 |
| Essex Field Club | <i>Potamogeton lucens</i> | flowering plant | Shining Pondweed | Essex Red Data List: Listed | Broomfield C.P., River Chelmer | TL7109 | 1 | 1970 |
| Essex Field Club | <i>Potamogeton perfoliatus</i> | flowering plant | Perfoliate Pondweed | Essex Red Data List: Listed | Woodham Walter, north west of Rushes Lock | TL7909 | 1 | 2006 |
| Essex Field Club | <i>Potamogeton perfoliatus</i> | flowering plant | Perfoliate Pondweed | Essex Red Data List: Listed | Woodham Walter C.P., Chelmer & Blackwater Canal | TL803085 | 1 | 2015 |
| Essex Field Club | <i>Potamogeton perfoliatus</i> | flowering plant | Perfoliate Pondweed | Essex Red Data List: Listed | Ulting, River Chelmer. Hoe Mill | TL8008 | 1 | 2010 |
| Essex Field Club | <i>Potamogeton perfoliatus</i> | flowering plant | Perfoliate Pondweed | Essex Red Data List: Listed | Ulting, Hoe Mill lock and canal to north east | TL8008 | 1 | 2006 |

| | | | | | | | | |
|------------------|--------------------------------------|------------------------------|---------------------|------------------------------|---|----------|---|------|
| Essex Field Club | <i>Potamogeton perfoliatus</i> | flowering plant | Perfoliate Pondweed | Essex Red Data List: Listed | Little Baddow, River Chelmer, Little Baddow Mill | TL7508 | 1 | 2013 |
| Essex Field Club | <i>Potamogeton perfoliatus</i> | flowering plant | Perfoliate Pondweed | Essex Red Data List: Listed | Little Baddow, next 1km sq east of Paper Mill | TL7809 | 1 | 2006 |
| Essex Field Club | <i>Potamogeton perfoliatus</i> | flowering plant | Perfoliate Pondweed | Essex Red Data List: Listed | Little Baddow, Chelmer and Blackwater Navigation | TL7608 | 1 | 2013 |
| Essex Field Club | <i>Potamogeton perfoliatus</i> | flowering plant | Perfoliate Pondweed | Essex Red Data List: Listed | Little Baddow, Chelmer & Blackwater canal | TL7809 | 1 | 2009 |
| Essex Field Club | <i>Potamogeton perfoliatus</i> | flowering plant | Perfoliate Pondweed | Essex Red Data List: Listed | Chelmer & Blackwater Canal | TL809084 | 1 | 1993 |
| Essex Field Club | <i>Potamogeton perfoliatus</i> | flowering plant | Perfoliate Pondweed | Essex Red Data List: Listed | Boreham/Little Baddow, Essex (TL7508) | TL7508 | 1 | 2018 |
| Essex Field Club | <i>Potamogeton pusillus</i> | flowering plant | Lesser Pondweed | Essex Red Data List: Listed | Little Leighs C.P. | TL7218 | 1 | 1966 |
| Essex Field Club | <i>Potamogeton pusillus</i> | flowering plant | Lesser Pondweed | Essex Red Data List: Listed | Little Baddow, Hurrells Lane ford over Sandon Brook | TL759072 | 1 | 1985 |
| Essex Field Club | <i>Potamogeton trichoides</i> | flowering plant | Hairlike Pondweed | Essex Red Data List: Listed | Great & Little Leighs | TL7018 | 1 | 2009 |
| Essex Field Club | <i>Potentilla anglica</i> | flowering plant | Trailing Tormentil | Essex Red Data List: Listed | Great Leighs C.P., Mann Wood | TL7417 | 1 | 2018 |
| Essex Field Club | <i>Potentilla anglica</i> | flowering plant | Trailing Tormentil | Essex Red Data List: Listed | Black Notley C.P. | TL7417 | 1 | 1966 |
| Essex Field Club | <i>Potentilla argentea</i> | flowering plant | Hoary Cinquefoil | Essex Red Data List: Listed | Ulting | TL8008 | 1 | 2017 |
| Essex Field Club | <i>Potentilla argentea</i> | flowering plant | Hoary Cinquefoil | Essex Red Data List: Listed | Lyons Hall/Great Leighs Church | TL7315 | 1 | 1997 |
| Essex Field Club | <i>Protearomyia nigra</i> | insect - true fly (Diptera) | | Essex Red Data List: pListed | Mann Wood | TL7417 | 1 | 2019 |
| Essex Field Club | <i>Pseudocistela ceramboides</i> | insect - beetle (Coleoptera) | | Essex Red Data List: Listed | Boreham (garden) | TL754098 | 1 | 2019 |
| Essex Field Club | <i>Pseudoperichaeta nigrolineata</i> | insect - true fly (Diptera) | | Essex Red Data List: pListed | Boreham G Ekins, garden | TL754098 | 4 | 2018 |
| Essex Field Club | <i>Psilopa nigrifella</i> | insect - true fly (Diptera) | | Essex Red Data List: pListed | Boreham G Ekins, garden | TL754098 | 1 | 2016 |

| | | | | | | | | |
|----------------------------|--------------------------------|--------------------|------------------|------------------------------|-------------------------------------|----------|----|------|
| Essex Field Club | <i>Psoricoptera gibbosella</i> | insect - moth | a moth | Essex Red Data List: Listed | Little Waltham, Lawns Farm (garden) | TL739137 | 1 | 2018 |
| Essex Field Club | <i>Psoricoptera gibbosella</i> | insect - moth | a moth | Essex Red Data List: Listed | Boreham (garden) | TL754098 | 1 | 2018 |
| Essex Field Club | <i>Ptocheuusa paupella</i> | insect - moth | a moth | Essex Red Data List: pListed | Boreham (garden) | TL754098 | 4 | 2018 |
| Essex Field Club | <i>Pyrgus malvae</i> | insect - butterfly | Grizzled Skipper | Essex Red Data List: Listed | Danbury EWT: Little Baddow Heath | TL70Y | 1 | 1997 |
| Essex Birdwatching Society | <i>Pyrrhula pyrrhula</i> | bird | Bullfinch | Essex Red Data List: Listed | Phyllis Currie Reserve | TL7218 | 10 | 2017 |
| Essex Birdwatching Society | <i>Pyrrhula pyrrhula</i> | bird | Bullfinch | Essex Red Data List: Listed | Phyllis Currie NR | TL7218 | 3 | 2015 |
| Essex Birdwatching Society | <i>Pyrrhula pyrrhula</i> | bird | Bullfinch | Essex Red Data List: Listed | Paulk Hall Lane, Great Leighs | TL7216 | 1 | 2014 |
| Essex Birdwatching Society | <i>Pyrrhula pyrrhula</i> | bird | Bullfinch | Essex Red Data List: Listed | Paper Mill Lock | TL7709 | 1 | 2017 |
| Essex Birdwatching Society | <i>Pyrrhula pyrrhula</i> | bird | Bullfinch | Essex Red Data List: Listed | Newland Grove Nature Reserve | TL7110 | 1 | 2013 |
| Essex Birdwatching Society | <i>Pyrrhula pyrrhula</i> | bird | Bullfinch | Essex Red Data List: Listed | Newland Grove | TL7110 | 59 | 2017 |
| Essex Birdwatching Society | <i>Pyrrhula pyrrhula</i> | bird | Bullfinch | Essex Red Data List: Listed | near Leighs sewage works | TL7216 | 11 | 2015 |
| Essex Birdwatching Society | <i>Pyrrhula pyrrhula</i> | bird | Bullfinch | Essex Red Data List: Listed | Mann Wood Great Leighs | TL7417 | 1 | 2014 |
| Essex Birdwatching Society | <i>Pyrrhula pyrrhula</i> | bird | Bullfinch | Essex Red Data List: Listed | Mann Wood | TL7417 | 13 | 2015 |
| Essex Birdwatching Society | <i>Pyrrhula pyrrhula</i> | bird | Bullfinch | Essex Red Data List: Listed | Little Leighs, Court Hill | TL7119 | 1 | 2018 |
| Essex Birdwatching Society | <i>Pyrrhula pyrrhula</i> | bird | Bullfinch | Essex Red Data List: Listed | River Ter area near Lyons Hall | TL7315 | 1 | 2015 |

| | | | | | | | | |
|----------------------------|--------------------------|------|-----------|-----------------------------|--|--------|-----|------|
| Essex Birdwatching Society | <i>Pyrrhula pyrrhula</i> | bird | Bullfinch | Essex Red Data List: Listed | Russell Green | TL7412 | 11 | 2015 |
| Essex Birdwatching Society | <i>Pyrrhula pyrrhula</i> | bird | Bullfinch | Essex Red Data List: Listed | Russell Green GP | TL7512 | 1 | 2018 |
| Essex Birdwatching Society | <i>Pyrrhula pyrrhula</i> | bird | Bullfinch | Essex Red Data List: Listed | Willows Green, Blackley Lane Gravel Pits | TL7219 | 1 | 2017 |
| Essex Birdwatching Society | <i>Pyrrhula pyrrhula</i> | bird | Bullfinch | Essex Red Data List: Listed | White Notley | TL7818 | 1 | 2013 |
| Essex Birdwatching Society | <i>Pyrrhula pyrrhula</i> | bird | Bullfinch | Essex Red Data List: Listed | west of Phyllis Currie Reserve | TL7218 | 7 | 2014 |
| Essex Birdwatching Society | <i>Pyrrhula pyrrhula</i> | bird | Bullfinch | Essex Red Data List: Listed | West of Phyllis Currie Reserve | TL7117 | 2 | 2015 |
| Essex Birdwatching Society | <i>Pyrrhula pyrrhula</i> | bird | Bullfinch | Essex Red Data List: Listed | Thistley Green | TL7109 | 2 | 2014 |
| Essex Birdwatching Society | <i>Pyrrhula pyrrhula</i> | bird | Bullfinch | Essex Red Data List: Listed | Thistley Green | TL7019 | 2 | 2013 |
| Essex Birdwatching Society | <i>Pyrrhula pyrrhula</i> | bird | Bullfinch | Essex Red Data List: Listed | Terling | TL7715 | 2 | 2018 |
| Essex Birdwatching Society | <i>Pyrrhula pyrrhula</i> | bird | Bullfinch | Essex Red Data List: Listed | Terling | TL7614 | 19 | 2015 |
| Essex Birdwatching Society | <i>Pyrrhula pyrrhula</i> | bird | Bullfinch | Essex Red Data List: Listed | Russell Green Gravel Pit | TL7412 | 2 | 2017 |
| Essex Birdwatching Society | <i>Pyrrhula pyrrhula</i> | bird | Bullfinch | Essex Red Data List: Listed | Woodham Walter | TL7907 | 3 | 2017 |
| Essex Birdwatching Society | <i>Pyrrhula pyrrhula</i> | bird | Bullfinch | Essex Red Data List: Listed | Little Baddow, Heather Hills | TL7807 | 1 | 2017 |
| Essex Birdwatching Society | <i>Pyrrhula pyrrhula</i> | bird | Bullfinch | Essex Red Data List: Listed | Farm View, Black Notley | TL7620 | 151 | 2014 |

| | | | | | | | | |
|----------------------------|--------------------------|------|-----------|-----------------------------|--|--------|----|------|
| Essex Birdwatching Society | <i>Pyrrhula pyrrhula</i> | bird | Bullfinch | Essex Red Data List: Listed | cranham | TL7412 | 1 | 2014 |
| Essex Birdwatching Society | <i>Pyrrhula pyrrhula</i> | bird | Bullfinch | Essex Red Data List: Listed | Church Broom Wood, Little Leighs | TL7216 | 8 | 2015 |
| Essex Birdwatching Society | <i>Pyrrhula pyrrhula</i> | bird | Bullfinch | Essex Red Data List: Listed | Church Broom Wood, Little Leighs | TL7116 | 5 | 2017 |
| Essex Birdwatching Society | <i>Pyrrhula pyrrhula</i> | bird | Bullfinch | Essex Red Data List: Listed | Bunny's Walk | TL7108 | 1 | 2014 |
| Essex Birdwatching Society | <i>Pyrrhula pyrrhula</i> | bird | Bullfinch | Essex Red Data List: Listed | Boreham | TL7509 | 2 | 2018 |
| Essex Birdwatching Society | <i>Pyrrhula pyrrhula</i> | bird | Bullfinch | Essex Red Data List: Listed | Blackley Lane Gravel Pits, Willows Green | TL7319 | 2 | 2015 |
| Essex Birdwatching Society | <i>Pyrrhula pyrrhula</i> | bird | Bullfinch | Essex Red Data List: Listed | Blackley Lane Gravel Pits near Willows Green | TL7219 | 9 | 2014 |
| Essex Birdwatching Society | <i>Pyrrhula pyrrhula</i> | bird | Bullfinch | Essex Red Data List: Listed | Blackley Lane Gravel Pits near Willows Green | TL7219 | 14 | 2013 |
| Essex Birdwatching Society | <i>Pyrrhula pyrrhula</i> | bird | Bullfinch | Essex Red Data List: Listed | Black Notley | TL7620 | 6 | 2014 |
| Essex Birdwatching Society | <i>Pyrrhula pyrrhula</i> | bird | Bullfinch | Essex Red Data List: Listed | Great Leighs | TL7217 | 3 | 2014 |
| Essex Birdwatching Society | <i>Pyrrhula pyrrhula</i> | bird | Bullfinch | Essex Red Data List: Listed | Great Leighs | TL7317 | 2 | 2017 |
| Essex Birdwatching Society | <i>Pyrrhula pyrrhula</i> | bird | Bullfinch | Essex Red Data List: Listed | Little Baddow Bridge Pits | TL7608 | 1 | 2018 |
| Essex Birdwatching Society | <i>Pyrrhula pyrrhula</i> | bird | Bullfinch | Essex Red Data List: Listed | Little Baddow | TL7708 | 1 | 2015 |
| Essex Birdwatching Society | <i>Pyrrhula pyrrhula</i> | bird | Bullfinch | Essex Red Data List: Listed | Little Baddow | TL7707 | 3 | 2017 |

| | | | | | | | | |
|----------------------------|------------------------------|-----------------|------------|-----------------------------|--------------------------------------|----------|----|------|
| Essex Birdwatching Society | <i>Pyrrhula pyrrhula</i> | bird | Bullfinch | Essex Red Data List: Listed | Leez Reservoir | TL7118 | 22 | 2015 |
| Essex Birdwatching Society | <i>Pyrrhula pyrrhula</i> | bird | Bullfinch | Essex Red Data List: Listed | Leez Reservoir | TL7018 | 5 | 2017 |
| Essex Birdwatching Society | <i>Pyrrhula pyrrhula</i> | bird | Bullfinch | Essex Red Data List: Listed | Holybread wood | TL7708 | 1 | 2015 |
| Essex Birdwatching Society | <i>Pyrrhula pyrrhula</i> | bird | Bullfinch | Essex Red Data List: Listed | Great Leighs, Phyllis Currie Reserve | TL7218 | 2 | 2017 |
| Essex Birdwatching Society | <i>Pyrrhula pyrrhula</i> | bird | Bullfinch | Essex Red Data List: Listed | Great Leighs, Mann Wood | TL7417 | 1 | 2017 |
| Essex Birdwatching Society | <i>Pyrrhula pyrrhula</i> | bird | Bullfinch | Essex Red Data List: Listed | Great Leighs, Lyonshall Wood | TL7315 | 1 | 2017 |
| Essex Birdwatching Society | <i>Pyrrhula pyrrhula</i> | bird | Bullfinch | Essex Red Data List: Listed | Great Leighs Sewage Works | TL7216 | 1 | 2017 |
| Essex Field Club | <i>Radiola linoides</i> | flowering plant | Allseed | Essex Red Data List: Listed | Terling, Flacks Green, arable field | TL7614 | 1 | 2015 |
| Essex Birdwatching Society | <i>Rallus aquaticus</i> | bird | Water Rail | Essex Red Data List: Listed | Russell Green GP | TL7512 | 1 | 2018 |
| Essex Birdwatching Society | <i>Rallus aquaticus</i> | bird | Water Rail | Essex Red Data List: Listed | Russell Green | TL7412 | 1 | 2018 |
| Essex Birdwatching Society | <i>Rallus aquaticus</i> | bird | Water Rail | Essex Red Data List: Listed | Little Baddow Bridge Pits | TL7608 | 6 | 2018 |
| Essex Birdwatching Society | <i>Rallus aquaticus</i> | bird | Water Rail | Essex Red Data List: Listed | Great Notley CP | TL7320 | 1 | 2013 |
| Essex Birdwatching Society | <i>Rallus aquaticus</i> | bird | Water Rail | Essex Red Data List: Listed | Boreham | TL7510 | 3 | 2015 |
| Essex Birdwatching Society | <i>Rallus aquaticus</i> | bird | Water Rail | Essex Red Data List: Listed | Boreham | TL7509 | 5 | 2018 |
| Essex Field Club | <i>Recurvaria leucateLLa</i> | insect - moth | a moth | Essex Red Data List: Listed | Boreham (garden) | TL754098 | 7 | 2019 |

| | | | | | | | | |
|----------------------------|-------------------------------|-----------------------------|---------------|------------------------------|--|----------|----|------|
| Essex Field Club | <i>Recurvaria leucatella</i> | insect - moth | a moth | Essex Red Data List: Listed | Little Waltham, Lawns Farm (garden) | TL739137 | 1 | 2016 |
| Essex Birdwatching Society | <i>Recurvirostra avosetta</i> | bird | Avocet | Essex Red Data List: Listed | Boreham | TL7509 | 1 | 2018 |
| Essex Birdwatching Society | <i>Regulus ignicapilla</i> | bird | Firecrest | Essex Red Data List: Listed | Woodham Walter | TL7907 | 1 | 2017 |
| Essex Field Club | <i>Rhamphomyia flava</i> | insect - true fly (Diptera) | | Essex Red Data List: pListed | Boreham G Ekins, garden | TL754098 | 1 | 2017 |
| Essex Field Club | <i>Rhinanthus minor</i> | flowering plant | Yellow-rattle | Essex Red Data List: Listed | Black Notley C.P., Green Lane | TL7619 | 1 | 2017 |
| Essex Field Club | <i>Rhinanthus minor</i> | flowering plant | Yellow-rattle | Essex Red Data List: Listed | Great Leighs, Phyllis Currie Nature Reserve | TL7218 | 1 | 2015 |
| Essex Field Club | <i>Rhinanthus minor</i> | flowering plant | Yellow-rattle | Essex Red Data List: Listed | Little Leighs A131 verge | TL7216 | 1 | 2017 |
| Essex Field Club | <i>Rhyacia simulans</i> | insect - moth | Dotted Rustic | Essex Red Data List: Listed | 109 Waveney Drive, Chelmsford | TL713088 | 1 | 1986 |
| Essex Field Club | <i>Ribes nigrum</i> | flowering plant | Black Currant | Essex Red Data List: Listed | Little Baddow, Scrub Wood, Heather Hills, arable | TL7807 | 1 | 2001 |
| Essex Birdwatching Society | <i>Riparia riparia</i> | bird | Sand Martin | Essex Red Data List: Listed | Russell Green | TL7412 | 12 | 2018 |
| Essex Birdwatching Society | <i>Riparia riparia</i> | bird | Sand Martin | Essex Red Data List: Listed | Russell Green GP | TL7512 | 2 | 2018 |
| Essex Birdwatching Society | <i>Riparia riparia</i> | bird | Sand Martin | Essex Red Data List: Listed | Russell Green GPs, near Chelmsford | TL7412 | 1 | 2015 |
| Essex Birdwatching Society | <i>Riparia riparia</i> | bird | Sand Martin | Essex Red Data List: Listed | Russell Green Gravel Pit | TL7412 | 5 | 2017 |
| Essex Birdwatching Society | <i>Riparia riparia</i> | bird | Sand Martin | Essex Red Data List: Listed | Terling | TL7614 | 1 | 2015 |
| Essex Birdwatching Society | <i>Riparia riparia</i> | bird | Sand Martin | Essex Red Data List: Listed | Willows Green, Blackley Lane Gravel Pits | TL7219 | 1 | 2017 |

| | | | | | | | | |
|----------------------------|----------------------------|-----------------|----------------------------|-----------------------------|--|--------|----|------|
| Essex Birdwatching Society | <i>Riparia riparia</i> | bird | Sand Martin | Essex Red Data List: Listed | Little Waltham Meadows | TL7112 | 1 | 2018 |
| Essex Birdwatching Society | <i>Riparia riparia</i> | bird | Sand Martin | Essex Red Data List: Listed | Leez Reservoir | TL7118 | 3 | 2014 |
| Essex Birdwatching Society | <i>Riparia riparia</i> | bird | Sand Martin | Essex Red Data List: Listed | Leez Reservoir | TL7018 | 1 | 2017 |
| Essex Birdwatching Society | <i>Riparia riparia</i> | bird | Sand Martin | Essex Red Data List: Listed | Great Leighs | TL7317 | 1 | 2017 |
| Essex Birdwatching Society | <i>Riparia riparia</i> | bird | Sand Martin | Essex Red Data List: Listed | Elm Hall Farm Reservoir, Faulkbourne | TL8017 | 1 | 2014 |
| Essex Birdwatching Society | <i>Riparia riparia</i> | bird | Sand Martin | Essex Red Data List: Listed | Boreham | TL7510 | 6 | 2015 |
| Essex Birdwatching Society | <i>Riparia riparia</i> | bird | Sand Martin | Essex Red Data List: Listed | Boreham | TL7509 | 10 | 2018 |
| Essex Birdwatching Society | <i>Riparia riparia</i> | bird | Sand Martin | Essex Red Data List: Listed | Blackley Lane Gravel Pits near Willows Green | TL7219 | 1 | 2014 |
| Essex Birdwatching Society | <i>Riparia riparia</i> | bird | Sand Martin | Essex Red Data List: Listed | Blackley Lane Gravel Pits near Willows Green | TL7219 | 1 | 2013 |
| Essex Field Club | <i>Rosa micrantha</i> | flowering plant | Small-flowered Sweet-briar | Essex Red Data List: Listed | White Notley, Station | TL7818 | 1 | 2016 |
| Essex Field Club | <i>Rumex hydrolapathum</i> | flowering plant | Water Dock | Essex Red Data List: Listed | Little Baddow, Waterhall Meadows | TL7507 | 1 | 1984 |
| Essex Field Club | <i>Rumex hydrolapathum</i> | flowering plant | Water Dock | Essex Red Data List: Listed | Springfield, River Chelmer | TL7407 | 1 | 2004 |
| Essex Field Club | <i>Rumex hydrolapathum</i> | flowering plant | Water Dock | Essex Red Data List: Listed | Ulting, River Chelmer | TL7908 | 1 | 2007 |
| Essex Field Club | <i>Rumex hydrolapathum</i> | flowering plant | Water Dock | Essex Red Data List: Listed | Water Hall Meadows, Little Baddow | TL7507 | 1 | 2012 |
| Essex Field Club | <i>Rumex hydrolapathum</i> | flowering plant | Water Dock | Essex Red Data List: Listed | Little Baddow, Paper Mill Bridge and eastwards | TL7709 | 1 | 2006 |

| | | | | | | | | |
|------------------|----------------------------|------------------|-------------|-----------------------------|---|--------|---|------|
| Essex Field Club | <i>Rumex hydrolapathum</i> | flowering plant | Water Dock | Essex Red Data List: Listed | Little Baddow, next 1km sq east of Paper Mill | TL7809 | 1 | 2006 |
| Essex Field Club | <i>Rumex hydrolapathum</i> | flowering plant | Water Dock | Essex Red Data List: Listed | Hatfield Peverel, River Chelmer | TL7909 | 1 | 2007 |
| Essex Field Club | <i>Rumex hydrolapathum</i> | flowering plant | Water Dock | Essex Red Data List: Listed | Hatfield Peverel, Paper Mill Bridge and eastwards | TL7709 | 1 | 2006 |
| Essex Field Club | <i>Rumex hydrolapathum</i> | flowering plant | Water Dock | Essex Red Data List: Listed | Hatfield Peverel, next 1km sq east of Paper Mill | TL7809 | 1 | 2006 |
| Essex Field Club | <i>Rumex hydrolapathum</i> | flowering plant | Water Dock | Essex Red Data List: Listed | Great and Little Leighs, River Ter | TL7216 | 1 | 2015 |
| Essex Field Club | <i>Rumex hydrolapathum</i> | flowering plant | Water Dock | Essex Red Data List: Listed | Boreham, Chelmer and Blackwater Navigation | TL7508 | 1 | 2013 |
| Essex Field Club | <i>Rumex maritimus</i> | flowering plant | Golden Dock | Essex Red Data List: Listed | TL8008 | TL8008 | 1 | 1989 |
| Essex Field Club | <i>Rumex maritimus</i> | flowering plant | Golden Dock | Essex Red Data List: Listed | Chelmsford, River Chelmer | TL7007 | 1 | 2008 |
| Essex Field Club | <i>Rumex palustris</i> | flowering plant | Marsh Dock | Essex Red Data List: Listed | Chelmsford DC, Chelmer Canal | TL7407 | 1 | 2013 |
| Essex Field Club | <i>Rumex pulcher</i> | flowering plant | Fiddle Dock | Essex Red Data List: Listed | Terling. C,P. | TL7714 | 1 | 1969 |
| Essex Field Club | <i>Rumex pulcher</i> | flowering plant | Fiddle Dock | Essex Red Data List: Listed | Terling | TL7714 | 1 | 1998 |
| Essex Field Club | <i>Russula persicina</i> | fungus | | Essex Red Data List: Listed | Blunts Mere, Ulting (decid woodland) | TL8008 | 1 | 2012 |
| Essex Field Club | <i>Russula raoultii</i> | fungus | | Essex Red Data List: Listed | Blunts Mere, Ulting (decid woodland) | TL8008 | 1 | 2012 |
| Essex Field Club | <i>Salix pentandra</i> | flowering plant | Bay Willow | Essex Red Data List: Listed | Chelmsford, River Chelmer | TL7107 | 1 | 2014 |
| Essex Field Club | <i>Salticus cingulatus</i> | spider (Araneae) | | Essex Red Data List: Listed | Sandy Wood | TL7415 | 2 | 1993 |
| Essex Field Club | <i>Salticus zebraneus</i> | spider (Araneae) | | Essex Red Data List: Listed | Sandy Wood | TL7515 | 3 | 1993 |
| Essex Field Club | <i>Salvia verbenaca</i> | flowering plant | Wild Clary | Essex Red Data List: Listed | Terling, Wasse's Farm | TL7615 | 1 | 2014 |
| Essex Field Club | <i>Salvia verbenaca</i> | flowering plant | Wild Clary | Essex Red Data List: Listed | Broomfield | TL7110 | 1 | 2012 |
| Essex Field Club | <i>Salvia verbenaca</i> | flowering plant | Wild Clary | Essex Red Data List: Listed | Boreham Village | TL7509 | 1 | 2013 |

| | | | | | | | | |
|------------------|-------------------------------|-----------------------------|------------------|------------------------------|---|----------|---|------|
| Essex Field Club | <i>Salvia verbenaca</i> | flowering plant | Wild Clary | Essex Red Data List: Listed | Boreham House | TL7409 | 1 | 2013 |
| Essex Field Club | <i>Sapromyza hyalinata</i> | insect - true fly (Diptera) | | Essex Red Data List: pListed | Mann Wood | TL7417 | 1 | 1990 |
| Essex Field Club | <i>Sarcophaga africa</i> | insect - true fly (Diptera) | | Essex Red Data List: pListed | Boreham G Ekins, garden | TL754098 | 5 | 2018 |
| Essex Field Club | <i>Sargus flavipes</i> | insect - true fly (Diptera) | | Essex Red Data List: pListed | Sandy Wood | TL7415 | 1 | 1993 |
| Essex Field Club | <i>Saxifraga granulata</i> | flowering plant | Meadow Saxifrage | Essex Red Data List: Listed | Terling. C,P. | TL7714 | 1 | 1959 |
| Essex Field Club | <i>Saxifraga granulata</i> | flowering plant | Meadow Saxifrage | Essex Red Data List: Listed | Little Waltham | TL7112 | 1 | 1991 |
| Essex Field Club | <i>Saxifraga granulata</i> | flowering plant | Meadow Saxifrage | Essex Red Data List: Listed | Little Baddow, Waterhall Meadows | TL7507 | 1 | 1984 |
| Essex Field Club | <i>Saxifraga granulata</i> | flowering plant | Meadow Saxifrage | Essex Red Data List: Listed | Little Baddow, churchyard | TL7608 | 1 | 2009 |
| Essex Field Club | <i>Saxifraga granulata</i> | flowering plant | Meadow Saxifrage | Essex Red Data List: Listed | Great Waltham, Little Waltham churchyrd | TL7112 | 1 | 2004 |
| Essex Field Club | <i>Saxifraga granulata</i> | flowering plant | Meadow Saxifrage | Essex Red Data List: Listed | Boreham, Water meadow | TL7508 | 1 | 2015 |
| Essex Field Club | <i>Saxifraga granulata</i> | flowering plant | Meadow Saxifrage | Essex Red Data List: Listed | Boreham Village | TL7509 | 1 | 2013 |
| Essex Field Club | <i>Saxifraga granulata</i> | flowering plant | Meadow Saxifrage | Essex Red Data List: Listed | Boreham House | TL7409 | 1 | 2013 |
| Essex Field Club | <i>Scaeva selenitica</i> | insect - true fly (Diptera) | a hoverfly | Essex Red Data List: Listed | Boreham, Walkfares | TL757094 | 1 | 2019 |
| Essex Field Club | <i>Scaeva selenitica</i> | insect - true fly (Diptera) | a hoverfly | Essex Red Data List: Listed | Boreham (garden) | TL754098 | 2 | 2019 |
| Essex Field Club | <i>Scaeva selenitica</i> | insect - true fly (Diptera) | a hoverfly | Essex Red Data List: Listed | Boreham | TL757094 | 1 | 2019 |
| Essex Field Club | <i>Scaeva selenitica</i> | insect - true fly (Diptera) | a hoverfly | Essex Red Data List: Listed | Boreham | TL754098 | 1 | 2015 |
| Essex Field Club | <i>Sceptonia nigra</i> | insect - true fly (Diptera) | | Essex Red Data List: pListed | Mann Wood, Great Leighs (decid) | TL7417 | 1 | 2018 |
| Essex Field Club | <i>Schoenobius gigantella</i> | insect - moth | a moth | Essex Red Data List: Listed | Boreham (garden) | TL754098 | 7 | 2019 |
| Essex Field Club | <i>Schoenobius gigantella</i> | insect - moth | a moth | Essex Red Data List: Listed | Little Waltham, Lawns Farm (garden) | TL739137 | 5 | 2020 |
| Essex Field Club | <i>Scirpus sylvaticus</i> | flowering plant | Wood Club-rush | Essex Red Data List: Listed | Water Hall Meadows, Little Baddow | TL7507 | 1 | 2012 |

| | | | | | | | | |
|------------------|---------------------------------|-----------------------------|------------------|-------------------------------|-------------------------------------|----------|---|------|
| Essex Field Club | <i>Sciurus vulgaris</i> | terrestrial mammal | Red Squirrel | Essex Red Data List: Appendix | TL781071 | TL781071 | 2 | 1971 |
| Essex Field Club | <i>Scoparia ancipitella</i> | insect - moth | a moth | Essex Red Data List: Listed | Boreham (garden) | TL754098 | 1 | 2015 |
| Essex Field Club | <i>Scopula emutaria</i> | insect - moth | Rosy Wave | Essex Red Data List: Listed | Great Leighs, Mann Wood | TL7417 | 2 | 2000 |
| Essex Field Club | <i>Scrobipalpa atriplicella</i> | insect - moth | a moth | Essex Red Data List: pListed | Hatfield Peverel | TL7910 | 1 | 1991 |
| Essex Field Club | <i>Scrobipalpa ocellatella</i> | insect - moth | Beet Moth | Essex Red Data List: pListed | Little Waltham, Lawns Farm (garden) | TL739137 | 4 | 2020 |
| Essex Field Club | <i>Sesia apiformis</i> | insect - moth | Hornet Moth | Essex Red Data List: Listed | Ulting Wick & church | TL8008 | 1 | 2000 |
| Essex Field Club | <i>Sesia apiformis</i> | insect - moth | Hornet Moth | Essex Red Data List: Listed | Paper Mill Bridge | TL7708 | 1 | 2000 |
| Essex Field Club | <i>Sesia apiformis</i> | insect - moth | Hornet Moth | Essex Red Data List: Listed | Little Waltham, Lawns Farm (garden) | TL739137 | 1 | 2020 |
| Essex Field Club | <i>Sesia apiformis</i> | insect - moth | Hornet Moth | Essex Red Data List: Listed | Little Green | TL7016 | 1 | 2000 |
| Essex Field Club | <i>Sesia apiformis</i> | insect - moth | Hornet Moth | Essex Red Data List: Listed | Great Leighs, Sandlay Wood | TL7317 | 1 | 2000 |
| Essex Field Club | <i>Sesia apiformis</i> | insect - moth | Hornet Moth | Essex Red Data List: Listed | Great Leighs, Lavender Bridge | TL7118 | 1 | 2000 |
| Essex Field Club | <i>Sesia apiformis</i> | insect - moth | Hornet Moth | Essex Red Data List: Listed | Broomfield, R. Chelmer | TL7109 | 1 | 1999 |
| Essex Field Club | <i>Sesia apiformis</i> | insect - moth | Hornet Moth | Essex Red Data List: Listed | Broomfield, Croxtons Mill | TL7111 | 2 | 1999 |
| Essex Field Club | <i>Sesia apiformis</i> | insect - moth | Hornet Moth | Essex Red Data List: Listed | Broomfield, Channels | TL7211 | 1 | 1999 |
| Essex Field Club | <i>Sesia apiformis</i> | insect - moth | Hornet Moth | Essex Red Data List: Listed | Broomfield, Channels | TL7210 | 1 | 1999 |
| Essex Field Club | <i>Sesia apiformis</i> | insect - moth | Hornet Moth | Essex Red Data List: Listed | Broomfield, Alder Car | TL7111 | 1 | 1999 |
| Essex Field Club | <i>Setacera aurata</i> | insect - true fly (Diptera) | | Essex Red Data List: pListed | Boreham G Ekins, garden | TL754098 | 2 | 2018 |
| Essex Field Club | <i>Silaum silaus</i> | flowering plant | Pepper-saxifrage | Essex Red Data List: Listed | Little Leighs C.P. | TL7117 | 1 | 1966 |
| Essex Field Club | <i>Silaum silaus</i> | flowering plant | Pepper-saxifrage | Essex Red Data List: Listed | Black Notley C.P. | TL7417 | 1 | 1966 |
| Essex Field Club | <i>Solieria pacifica</i> | insect - true fly (Diptera) | | Essex Red Data List: pListed | Boreham G Ekins, garden | TL754098 | 1 | 2018 |

| | | | | | | | | |
|------------------|-----------------------------|-----------------------------|---------------------|------------------------------|--|----------|---|------|
| Essex Field Club | <i>Spaelotis ravidata</i> | insect - moth | Stout Dart | Essex Red Data List: Listed | Alder Carr N.R., Little Waltham | TL715113 | 1 | 1973 |
| Essex Field Club | <i>Spanochaeta dorsalis</i> | insect - true fly (Diptera) | | Essex Red Data List: pListed | Mann Wood, Great Leighs (decid) | TL7417 | 1 | 2018 |
| Essex Field Club | <i>Spargania luctuata</i> | insect - moth | White-banded Carpet | Essex Red Data List: Listed | Little Waltham, Lawns Farm (garden) | TL739137 | 1 | 2014 |
| Essex Field Club | <i>Sparganium emersum</i> | flowering plant | Unbranched Bur-reed | Essex Red Data List: Listed | Little Waltham, River Chelmer | TL7112 | 1 | 2014 |
| Essex Field Club | <i>Sparganium emersum</i> | flowering plant | Unbranched Bur-reed | Essex Red Data List: Listed | Little Waltham, River Chelmer | TL7012 | 1 | 2012 |
| Essex Field Club | <i>Sparganium emersum</i> | flowering plant | Unbranched Bur-reed | Essex Red Data List: Listed | Little Waltham C.P. | TL7112 | 1 | 1966 |
| Essex Field Club | <i>Sparganium emersum</i> | flowering plant | Unbranched Bur-reed | Essex Red Data List: Listed | Little Waltham C.P. | TL7111 | 1 | 1965 |
| Essex Field Club | <i>Sparganium emersum</i> | flowering plant | Unbranched Bur-reed | Essex Red Data List: Listed | Little Baddow, Chelmer and Blackwater Navigation | TL7608 | 1 | 2013 |
| Essex Field Club | <i>Sparganium emersum</i> | flowering plant | Unbranched Bur-reed | Essex Red Data List: Listed | Little Baddow, Chelmer & Blackwater canal | TL7809 | 1 | 2009 |
| Essex Field Club | <i>Sparganium emersum</i> | flowering plant | Unbranched Bur-reed | Essex Red Data List: Listed | Hatfield Peverel, River Ter, Crabbs Bridge | TL7810 | 1 | 2015 |
| Essex Field Club | <i>Sparganium emersum</i> | flowering plant | Unbranched Bur-reed | Essex Red Data List: Listed | Great and Little Leighs, River Ter | TL7216 | 1 | 2015 |
| Essex Field Club | <i>Sparganium emersum</i> | flowering plant | Unbranched Bur-reed | Essex Red Data List: Listed | Chelmsford, Chelmer Valley Local Nature Reserve | TL7108 | 1 | 2014 |
| Essex Field Club | <i>Sparganium emersum</i> | flowering plant | Unbranched Bur-reed | Essex Red Data List: Listed | Chelmsford, Chelmer Valley Local Nature Reserve | TL7008 | 1 | 2014 |
| Essex Field Club | <i>Sparganium emersum</i> | flowering plant | Unbranched Bur-reed | Essex Red Data List: Listed | Chelmer & Blackwater Canal | TL809084 | 1 | 1993 |
| Essex Field Club | <i>Sparganium emersum</i> | flowering plant | Unbranched Bur-reed | Essex Red Data List: Listed | Chelmer & Blackwater Canal | TL804085 | 1 | 1993 |
| Essex Field Club | <i>Sparganium emersum</i> | flowering plant | Unbranched Bur-reed | Essex Red Data List: Listed | Boreham, Chelmer and Blackwater Navigation | TL7508 | 1 | 2013 |

| | | | | | | | | |
|------------------|------------------------------------|-----------------------------|------------------|------------------------------|-------------------------------------|----------|---|------|
| Essex Field Club | <i>Sphaerocera monilis</i> | insect - true fly (Diptera) | | Essex Red Data List: pListed | Boreham G Ekins, garden | TL754098 | 1 | 2017 |
| Essex Field Club | <i>Sphaeromias fasciatus</i> | insect - true fly (Diptera) | | Essex Red Data List: pListed | Boreham G Ekins, garden | TL754098 | 1 | 2018 |
| Essex Field Club | <i>Sphaerophoria taeniata</i> | insect - true fly (Diptera) | a hoverfly | Essex Red Data List: Listed | Chatham Green, South | TL7115 | 1 | 2017 |
| Essex Field Club | <i>Sphaerophoria taeniata</i> | insect - true fly (Diptera) | a hoverfly | Essex Red Data List: Listed | Boreham (garden) | TL754098 | 1 | 2018 |
| Essex Field Club | <i>Sphecodes niger</i> | insect - hymenopteran | a cuckoo bee | Essex Red Data List: Listed | Ulting Sludge Lagoon | TL803099 | 1 | 2002 |
| Essex Field Club | <i>Spilonota laricana</i> | insect - moth | a moth | Essex Red Data List: pListed | Little Waltham, Lawns Farm (garden) | TL739137 | 1 | 2018 |
| Essex Field Club | <i>Stathmopoda pedella</i> | insect - moth | a moth | Essex Red Data List: pListed | Church Road, Boreham (Garden) | TL753097 | 1 | 2019 |
| Essex Field Club | <i>Stathmopoda pedella</i> | insect - moth | a moth | Essex Red Data List: pListed | Boreham (garden) | TL754098 | 1 | 2018 |
| Essex Field Club | <i>Stellaria pallida</i> | flowering plant | Lesser Chickweed | Essex Red Data List: Listed | Witham C.P., Silver End | TL8019 | 1 | 2018 |
| Essex Field Club | <i>Stellaria pallida</i> | flowering plant | Lesser Chickweed | Essex Red Data List: Listed | Little Waltham, Roman Road | TL7012 | 1 | 2015 |
| Essex Field Club | <i>Stenoptilia bipunctidactyla</i> | insect - moth | Twin-spot Plume | Essex Red Data List: pListed | North Essex | TL71 | 1 | 1979 |
| Essex Field Club | <i>Stenoptilia zophodactylus</i> | insect - moth | Dowdy Plume | Essex Red Data List: pListed | Little Waltham, Lawns Farm (garden) | TL739137 | 1 | 2014 |
| Essex Field Club | <i>Stigmella aceris</i> | insect - moth | a moth | Essex Red Data List: pListed | Little Waltham, Lawns Farm (garden) | TL739137 | 1 | 2018 |
| Essex Field Club | <i>Stigmella alnetella</i> | insect - moth | a moth | Essex Red Data List: pListed | Waterhall Meadows N.R. | TL7507 | 1 | 1998 |
| Essex Field Club | <i>Stigmella obliquella</i> | insect - moth | a moth | Essex Red Data List: pListed | Little Waltham, Lawns Farm (garden) | TL739137 | 1 | 2016 |
| Essex Field Club | <i>Stigmella obliquella</i> | insect - moth | a moth | Essex Red Data List: pListed | Hoe Mill, Ulting | TL8008 | 1 | 2014 |
| Essex Field Club | <i>Stigmella obliquella</i> | insect - moth | a moth | Essex Red Data List: pListed | Boreham (garden) | TL754098 | 1 | 2016 |
| Essex Field Club | <i>Stigmella regiella</i> | insect - moth | a moth | Essex Red Data List: pListed | Little Baddow | TL7607 | 1 | 2006 |
| Essex Field Club | <i>Stigmella samiatella</i> | insect - moth | a moth | Essex Red Data List: Listed | Boreham | TL754098 | 1 | 2003 |

| | | | | | | | | |
|----------------------------|-----------------------------|-----------------|---------------|-----------------------------|--------------------------------|----------|----|------|
| Essex Field Club | <i>Stigmella samiatella</i> | insect - moth | a moth | Essex Red Data List: Listed | Boreham (garden) | TL754098 | 2 | 2003 |
| Essex Field Club | <i>Stratiotes aloides</i> | flowering plant | Water-soldier | Essex Red Data List: Listed | Woodham Walter, Common | TL7907 | 1 | 2015 |
| Essex Birdwatching Society | <i>Streptopelia turtur</i> | bird | Turtle Dove | Essex Red Data List: Listed | Russell Green GP Boreham | TL7509 | 1 | 2018 |
| Essex Birdwatching Society | <i>Streptopelia turtur</i> | bird | Turtle Dove | Essex Red Data List: Listed | Russell Green GP | TL7512 | 1 | 2018 |
| Essex Birdwatching Society | <i>Streptopelia turtur</i> | bird | Turtle Dove | Essex Red Data List: Listed | Russell Green | TL7412 | 16 | 2014 |
| Essex Birdwatching Society | <i>Streptopelia turtur</i> | bird | Turtle Dove | Essex Red Data List: Listed | Phyllis Currie Reserve | TL7218 | 4 | 2017 |
| Essex Birdwatching Society | <i>Streptopelia turtur</i> | bird | Turtle Dove | Essex Red Data List: Listed | Russell Green Gravel Pit | TL7412 | 2 | 2017 |
| Essex Birdwatching Society | <i>Streptopelia turtur</i> | bird | Turtle Dove | Essex Red Data List: Listed | | TL7808 | 1 | 2013 |
| Essex Birdwatching Society | <i>Streptopelia turtur</i> | bird | Turtle Dove | Essex Red Data List: Listed | | TL8009 | 1 | 2014 |
| Essex Birdwatching Society | <i>Streptopelia turtur</i> | bird | Turtle Dove | Essex Red Data List: Listed | Ulting | TL8008 | 1 | 2014 |
| Essex Birdwatching Society | <i>Streptopelia turtur</i> | bird | Turtle Dove | Essex Red Data List: Listed | Ulting Church | TL8008 | 1 | 2015 |
| Essex Birdwatching Society | <i>Streptopelia turtur</i> | bird | Turtle Dove | Essex Red Data List: Listed | west of Phyllis Currie Reserve | TL7218 | 4 | 2014 |
| Essex Birdwatching Society | <i>Streptopelia turtur</i> | bird | Turtle Dove | Essex Red Data List: Listed | Phyllis Currie NR | TL7117 | 1 | 2018 |
| Essex Birdwatching Society | <i>Streptopelia turtur</i> | bird | Turtle Dove | Essex Red Data List: Listed | Mobile-TL7808 | TL7808 | 1 | 2013 |
| Essex Birdwatching Society | <i>Streptopelia turtur</i> | bird | Turtle Dove | Essex Red Data List: Listed | Leez Reservoir | TL7118 | 3 | 2014 |

| | | | | | | | | |
|----------------------------|-----------------------------|------------------------------|----------------------|-------------------------------|--|----------|----|------|
| Essex Birdwatching Society | <i>Streptopelia turtur</i> | bird | Turtle Dove | Essex Red Data List: Listed | Blackley Lane Gravel Pits near Willows Green | TL7219 | 5 | 2013 |
| Essex Birdwatching Society | <i>Streptopelia turtur</i> | bird | Turtle Dove | Essex Red Data List: Listed | Blackley Lane Gravel Pits, Willows Green | TL7319 | 2 | 2015 |
| Essex Birdwatching Society | <i>Streptopelia turtur</i> | bird | Turtle Dove | Essex Red Data List: Listed | Boreham | TL7412 | 1 | 2017 |
| Essex Birdwatching Society | <i>Streptopelia turtur</i> | bird | Turtle Dove | Essex Red Data List: Listed | Boreham | TL7509 | 15 | 2018 |
| Essex Birdwatching Society | <i>Streptopelia turtur</i> | bird | Turtle Dove | Essex Red Data List: Listed | Boreham | TL7510 | 12 | 2017 |
| Essex Birdwatching Society | <i>Streptopelia turtur</i> | bird | Turtle Dove | Essex Red Data List: Listed | Boreham Church Road | TL7509 | 1 | 2015 |
| Essex Birdwatching Society | <i>Streptopelia turtur</i> | bird | Turtle Dove | Essex Red Data List: Listed | Boreham, garden | TL7509 | 2 | 2013 |
| Essex Birdwatching Society | <i>Streptopelia turtur</i> | bird | Turtle Dove | Essex Red Data List: Listed | Bulls Lodge Quarry, Boreham | TL7312 | 1 | 2017 |
| Essex Birdwatching Society | <i>Streptopelia turtur</i> | bird | Turtle Dove | Essex Red Data List: Listed | Chelmsford, Bulls Lodge Farm | TL7310 | 2 | 2013 |
| Essex Birdwatching Society | <i>Streptopelia turtur</i> | bird | Turtle Dove | Essex Red Data List: Listed | Chelmsford, Police headquarters | TL7207 | 1 | 2018 |
| Essex Field Club | <i>Strophedra nitidana</i> | insect - moth | a moth | Essex Red Data List: Listed | Boreham (garden) | TL754098 | 1 | 2015 |
| Essex Field Club | <i>Succisa pratensis</i> | flowering plant | Devil's-bit Scabious | Essex Red Data List: Listed | Black Notley C.P. | TL7417 | 1 | 1966 |
| Essex Field Club | <i>Succisa pratensis</i> | flowering plant | Devil's-bit Scabious | Essex Red Data List: Listed | Little Leighs churchyard | TL718167 | 1 | 2009 |
| Essex Field Club | <i>Sus scrofa</i> | terrestrial mammal | Wild Boar | Essex Red Data List: Appendix | TL737187 | TL737187 | 1 | 2004 |
| Essex Field Club | <i>Sympetrum sanguineum</i> | insect - dragonfly (Odonata) | Ruddy Darter | Essex Red Data List: Listed | Essex | TL777091 | 1 | 2000 |
| Essex Field Club | <i>Sympetrum sanguineum</i> | insect - dragonfly (Odonata) | Ruddy Darter | Essex Red Data List: Listed | Essex | TL781092 | 1 | 2000 |

| | | | | | | | | |
|------------------|-----------------------------------|------------------------------|-------------------------|-----------------------------|-------------------------------------|----------|---|------|
| Essex Field Club | <i>Sympetrum sanguineum</i> | insect - dragonfly (Odonata) | Ruddy Darter | Essex Red Data List: Listed | Essex | TL808082 | 1 | 2000 |
| Essex Field Club | <i>Sympetrum sanguineum</i> | insect - dragonfly (Odonata) | Ruddy Darter | Essex Red Data List: Listed | Mann Wood, Great Leighs | TL7417 | 1 | 2018 |
| Essex Field Club | <i>Sympetrum sanguineum</i> | insect - dragonfly (Odonata) | Ruddy Darter | Essex Red Data List: Listed | Papermill Lock | TL777090 | 1 | 2019 |
| Essex Field Club | <i>Sympetrum sanguineum</i> | insect - dragonfly (Odonata) | Ruddy Darter | Essex Red Data List: Listed | Phyllis Currie EWT reserve | TL722179 | 1 | 2017 |
| Essex Field Club | <i>Sympetrum sanguineum</i> | insect - dragonfly (Odonata) | Ruddy Darter | Essex Red Data List: Listed | River Chelmer, Hoe Mill | TL7908 | 1 | 2014 |
| Essex Field Club | <i>Sympetrum sanguineum</i> | insect - dragonfly (Odonata) | Ruddy Darter | Essex Red Data List: Listed | Essex | TL766167 | 1 | 2000 |
| Essex Field Club | <i>Sympetrum sanguineum</i> | insect - dragonfly (Odonata) | Ruddy Darter | Essex Red Data List: Listed | Essex | TL750080 | 1 | 2000 |
| Essex Field Club | <i>Sympetrum sanguineum</i> | insect - dragonfly (Odonata) | Ruddy Darter | Essex Red Data List: Listed | Essex | TL746126 | 1 | 2000 |
| Essex Field Club | <i>Sympetrum sanguineum</i> | insect - dragonfly (Odonata) | Ruddy Darter | Essex Red Data List: Listed | Essex | TL708089 | 1 | 2000 |
| Essex Field Club | <i>Sympetrum sanguineum</i> | insect - dragonfly (Odonata) | Ruddy Darter | Essex Red Data List: Listed | Essex | TL717107 | 1 | 2000 |
| Essex Field Club | <i>Sympetrum sanguineum</i> | insect - dragonfly (Odonata) | Ruddy Darter | Essex Red Data List: Listed | Essex | TL721117 | 1 | 2000 |
| Essex Field Club | <i>Sympetrum sanguineum</i> | insect - dragonfly (Odonata) | Ruddy Darter | Essex Red Data List: Listed | Essex | TL723182 | 1 | 2000 |
| Essex Field Club | <i>Sympetrum sanguineum</i> | insect - dragonfly (Odonata) | Ruddy Darter | Essex Red Data List: Listed | Essex | TL731092 | 1 | 2000 |
| Essex Field Club | <i>Sympetrum sanguineum</i> | insect - dragonfly (Odonata) | Ruddy Darter | Essex Red Data List: Listed | Essex | TL740070 | 1 | 2000 |
| Essex Field Club | <i>Sympetrum sanguineum</i> | insect - dragonfly (Odonata) | Ruddy Darter | Essex Red Data List: Listed | Essex | TL743098 | 1 | 2000 |
| Essex Field Club | <i>Synanthedon andrenaeformis</i> | insect - moth | Orange-tailed Clearwing | Essex Red Data List: Listed | Little Waltham, Lawns Farm (garden) | TL739137 | 1 | 2020 |
| Essex Field Club | <i>Synanthedon myopaeformis</i> | insect - moth | Red-belted Clearwing | Essex Red Data List: Listed | Little Waltham, Lawns Farm (garden) | TL739137 | 6 | 2020 |
| Essex Field Club | <i>Synanthedon tipuliformis</i> | insect - moth | Currant Clearwing | Essex Red Data List: Listed | Little Waltham, Lawns Farm (garden) | TL739137 | 4 | 2020 |
| Essex Field Club | <i>Synanthedon vespiformis</i> | insect - moth | Yellow-legged Clearwing | Essex Red Data List: Listed | Little Waltham, Lawns Farm (garden) | TL739137 | 2 | 2020 |

| | | | | | | | | |
|------------------|----------------------------------|-----------------------------|--------------------------|------------------------------|---------------------------------------|----------|---|------|
| Essex Field Club | <i>Syncopacma larseniella</i> | insect - moth | a moth | Essex Red Data List: Listed | Boreham (garden) | TL754098 | 2 | 2017 |
| Essex Field Club | <i>Syngrapha interrogationis</i> | insect - moth | Scarce Silver Y | Essex Red Data List: pListed | Boreham (garden) | TL754098 | 1 | 2015 |
| Essex Field Club | <i>Tanytus punctipennis</i> | insect - true fly (Diptera) | | Essex Red Data List: pListed | Boreham G Ekins, garden | TL754098 | 1 | 2018 |
| Essex Field Club | <i>Telechrysis tripuncta</i> | insect - moth | a moth | Essex Red Data List: pListed | Boreham (garden) | TL754098 | 1 | 2018 |
| Essex Field Club | <i>Tephritis bardanae</i> | insect - true fly (Diptera) | | Essex Red Data List: pListed | Boreham G Ekins, garden | TL754098 | 1 | 2018 |
| Essex Field Club | <i>Testacella scutulum</i> | mollusc | Orange Shelled Slug | Essex Red Data List: Listed | Private garden, Boreham | TL7509 | 1 | 2015 |
| Essex Field Club | <i>Tetanocera arrogans</i> | insect - true fly (Diptera) | | Essex Red Data List: Listed | Boreham | TL759110 | 1 | 2001 |
| Essex Field Club | <i>Tetheella fluctuosa</i> | insect - moth | Satin Lutestring | Essex Red Data List: Listed | Boreham (garden) | TL754098 | 1 | 2017 |
| Essex Field Club | <i>Tetragnatha pinicola</i> | spider (Araneae) | | Essex Red Data List: Listed | Toppinghoehall Wood, North | TL7612 | 1 | 1993 |
| Essex Field Club | <i>Tetragnatha pinicola</i> | spider (Araneae) | | Essex Red Data List: Listed | Toppinghoehall Wood North | TL7612 | 1 | 1993 |
| Essex Field Club | <i>Tetragnatha pinicola</i> | spider (Araneae) | | Essex Red Data List: Listed | Mann Wood, Gubbions Green (decid) | TL745175 | 1 | 1989 |
| Essex Field Club | <i>Tetragnatha pinicola</i> | spider (Araneae) | | Essex Red Data List: Listed | Mann Wood (decid) | TL745175 | 1 | 1989 |
| Essex Field Club | <i>Tettigonia viridissima</i> | insect - orthopteran | Great Green Bush Cricket | Essex Red Data List: Listed | Little Baddow | TL784073 | 2 | 1997 |
| Essex Field Club | <i>Thalictrum flavum</i> | flowering plant | Common Meadow-rue | Essex Red Data List: Listed | Little Baddow | TL7708 | 1 | 2009 |
| Essex Field Club | <i>Thaumetopoea processionea</i> | insect - moth | Oak Processionary | Essex Red Data List: pListed | Boreham (garden) | TL754098 | 2 | 2018 |
| Essex Field Club | <i>Thaumetopoea processionea</i> | insect - moth | Oak Processionary | Essex Red Data List: pListed | Chelmsford, Springfield Road (garden) | TL703084 | 1 | 2020 |
| Essex Field Club | <i>Thaumetopoea processionea</i> | insect - moth | Oak Processionary | Essex Red Data List: pListed | Little Waltham, Lawns Farm (garden) | TL739137 | 5 | 2020 |
| Essex Field Club | <i>Thaumetopoea processionea</i> | insect - moth | Oak Processionary | Essex Red Data List: pListed | Phyllis Currie NR | TL721181 | 1 | 2019 |
| Essex Field Club | <i>Themira superba</i> | insect - true fly (Diptera) | | Essex Red Data List: pListed | Boreham G Ekins, garden | TL754098 | 1 | 2016 |

| | | | | | | | | |
|------------------|-------------------------------|-----------------------------|---------------------|------------------------------|---------------------------------------|----------|----|------|
| Essex Field Club | <i>Thera cupressata</i> | insect - moth | Cypress Carpet | Essex Red Data List: pListed | Little Waltham, Lawns Farm (garden) | TL739137 | 7 | 2020 |
| Essex Field Club | <i>Thera cupressata</i> | insect - moth | Cypress Carpet | Essex Red Data List: pListed | Chelmsford, Springfield Road (garden) | TL703084 | 2 | 2020 |
| Essex Field Club | <i>Thera cupressata</i> | insect - moth | Cypress Carpet | Essex Red Data List: pListed | Boreham (garden) | TL754098 | 20 | 2019 |
| Essex Field Club | <i>Thymus pulegioides</i> | flowering plant | Large Thyme | Essex Red Data List: Listed | Little Leighs churchyard | TL718167 | 2 | 2009 |
| Essex Field Club | <i>Thymus pulegioides</i> | flowering plant | Large Thyme | Essex Red Data List: Listed | Great and Little Leighs, churchyard | TL7116 | 1 | 2014 |
| Essex Field Club | <i>Tilia platyphyllos</i> | flowering plant | Large-leaved Lime | Essex Red Data List: Listed | Terling, Noakes Road | TL7514 | 1 | 2016 |
| Essex Field Club | <i>Tilia platyphyllos</i> | flowering plant | Large-leaved Lime | Essex Red Data List: Listed | Little Waltham, churchyard | TL7112 | 1 | 2009 |
| Essex Field Club | <i>Tilia platyphyllos</i> | flowering plant | Large-leaved Lime | Essex Red Data List: Listed | Little Leighs churchyard | TL718167 | 1 | 2009 |
| Essex Field Club | <i>Tilia platyphyllos</i> | flowering plant | Large-leaved Lime | Essex Red Data List: Listed | Chatham Green North | TL7116 | 1 | 2017 |
| Essex Field Club | <i>Tilia platyphyllos</i> | flowering plant | Large-leaved Lime | Essex Red Data List: Listed | Black Notley C.P., Green Lane | TL7619 | 1 | 2017 |
| Essex Field Club | <i>Tineola bisselliella</i> | insect - moth | Common Clothes Moth | Essex Red Data List: pListed | Boreham (garden) | TL754098 | 1 | 2016 |
| Essex Field Club | <i>Tineola bisselliella</i> | insect - moth | Common Clothes Moth | Essex Red Data List: pListed | Little Waltham, Lawns Farm (garden) | TL739137 | 1 | 2016 |
| Essex Field Club | <i>Trichopalpus fraternus</i> | insect - true fly (Diptera) | | Essex Red Data List: pListed | Boreham G Ekins, garden | TL754098 | 23 | 2018 |
| Essex Field Club | <i>Trichoplusia ni</i> | insect - moth | Ni Moth | Essex Red Data List: pListed | Little Waltham, Lawns Farm (garden) | TL739137 | 1 | 2017 |
| Essex Field Club | <i>Trichoplusia ni</i> | insect - moth | Ni Moth | Essex Red Data List: pListed | Boreham (garden) | TL754098 | 1 | 2015 |
| Essex Field Club | <i>Tricogena rubricosa</i> | insect - true fly (Diptera) | | Essex Red Data List: pListed | Boreham G Ekins, garden | TL754098 | 1 | 2018 |
| Essex Field Club | <i>Trifolium ochroleucon</i> | flowering plant | Sulphur Clover | Essex Red Data List: Listed | Cressing | TL7919 | 1 | 1989 |
| Essex Field Club | <i>Trifolium ochroleucon</i> | flowering plant | Sulphur Clover | Essex Red Data List: Listed | Great Leighs | TL7018 | 1 | 1986 |
| Essex Field Club | <i>Trifolium ochroleucon</i> | flowering plant | Sulphur Clover | Essex Red Data List: Listed | Lt Waltham, CHL_18 & 17, A130 verges | TL7112 | 1 | 2017 |

| | | | | | | | | |
|----------------------------|---------------------------|-----------------|---------------------------------|-----------------------------|--|----------|---|------|
| Essex Field Club | <i>Trifolium scabrum</i> | flowering plant | Rough Clover | Essex Red Data List: Listed | Springfield C.P., A12/A130 interchange | TL7309 | 1 | 2018 |
| Essex Birdwatching Society | <i>Tringa totanus</i> | bird | Redshank | Essex Red Data List: Listed | Boreham | TL7510 | 4 | 2015 |
| Essex Birdwatching Society | <i>Tringa totanus</i> | bird | Redshank | Essex Red Data List: Listed | Russell Green | TL7412 | 2 | 2015 |
| EFC/EARG | <i>Triturus cristatus</i> | amphibian | Warty Newt / Great Crested Newt | Essex Red Data List: Listed | Mid Essex Gravels Pond 2 | TL722109 | 3 | 2003 |
| EFC/EARG | <i>Triturus cristatus</i> | amphibian | Warty Newt / Great Crested Newt | Essex Red Data List: Listed | Mid Essex Gravels Pond 22 | TL727114 | 3 | 2003 |
| EFC/EARG | <i>Triturus cristatus</i> | amphibian | Warty Newt / Great Crested Newt | Essex Red Data List: Listed | Mid Essex Gravels Pond 3 | TL723106 | 3 | 2003 |
| EFC/EARG | <i>Triturus cristatus</i> | amphibian | Warty Newt / Great Crested Newt | Essex Red Data List: Listed | Mid Essex Gravels Pond 3a | TL731105 | 2 | 2003 |
| EFC/EARG | <i>Triturus cristatus</i> | amphibian | Warty Newt / Great Crested Newt | Essex Red Data List: Listed | Mid Essex Gravels Pond 4 | TL725106 | 3 | 2003 |
| EFC/EARG | <i>Triturus cristatus</i> | amphibian | Warty Newt / Great Crested Newt | Essex Red Data List: Listed | Mid Essex Gravels Pond 5 | TL726106 | 4 | 2003 |
| EFC/EARG | <i>Triturus cristatus</i> | amphibian | Warty Newt / Great Crested Newt | Essex Red Data List: Listed | Mid Essex Gravels Pond 16 | TL726111 | 3 | 2003 |
| EFC/EARG | <i>Triturus cristatus</i> | amphibian | Warty Newt / Great Crested Newt | Essex Red Data List: Listed | Mid Essex Gravels Pond 1 | TL716109 | 4 | 2003 |
| EFC/EARG | <i>Triturus cristatus</i> | amphibian | Warty Newt / Great Crested Newt | Essex Red Data List: Listed | Mid Essex Gravels Park Farm | TL729114 | 2 | 2003 |
| EFC/EARG | <i>Triturus cristatus</i> | amphibian | Warty Newt / Great Crested Newt | Essex Red Data List: Listed | MABBS Farm, Littley Green | TL702168 | 1 | 2003 |
| EFC/EARG | <i>Triturus cristatus</i> | amphibian | Warty Newt / Great Crested Newt | Essex Red Data List: Listed | Lowleys Farm Great Leighs | TL724157 | 1 | 2006 |
| EFC/EARG | <i>Triturus cristatus</i> | amphibian | Warty Newt / Great Crested Newt | Essex Red Data List: Listed | Littley Green, Coach House | TL701175 | 1 | 2003 |
| EFC/EARG | <i>Triturus cristatus</i> | amphibian | Warty Newt / Great Crested Newt | Essex Red Data List: Listed | Little Warwicks | TL711178 | 1 | 1985 |
| EFC/EARG | <i>Triturus cristatus</i> | amphibian | Warty Newt / Great Crested Newt | Essex Red Data List: Listed | Hole Farm, Willows Green, | TL707196 | 1 | 2002 |
| EFC/EARG | <i>Triturus cristatus</i> | amphibian | Warty Newt / Great Crested Newt | Essex Red Data List: Listed | Mid Essex Gravels Pond 5 - a | TL728118 | 2 | 2003 |
| EFC/EARG | <i>Triturus cristatus</i> | amphibian | Warty Newt / Great Crested Newt | Essex Red Data List: Listed | Mid Essex Gravels Pond 6 | TL727108 | 1 | 2003 |
| EFC/EARG | <i>Triturus cristatus</i> | amphibian | Warty Newt / Great Crested Newt | Essex Red Data List: Listed | Mid Essex Gravels Pond 6a | TL724126 | 2 | 2003 |

| | | | | | | | | |
|----------|---------------------------|-----------|---------------------------------|-----------------------------|--|----------|----|------|
| EFC/EARG | <i>Triturus cristatus</i> | amphibian | Warty Newt / Great Crested Newt | Essex Red Data List: Listed | witham (pinpoint) | TL808142 | 5 | 2012 |
| EFC/EARG | <i>Triturus cristatus</i> | amphibian | Warty Newt / Great Crested Newt | Essex Red Data List: Listed | Witham | TL808142 | 5 | 2012 |
| EFC/EARG | <i>Triturus cristatus</i> | amphibian | Warty Newt / Great Crested Newt | Essex Red Data List: Listed | Willow Green | TL713079 | 1 | 1985 |
| EFC/EARG | <i>Triturus cristatus</i> | amphibian | Warty Newt / Great Crested Newt | Essex Red Data List: Listed | Thistley Green Cottages | TL705194 | 2 | 2006 |
| EFC/EARG | <i>Triturus cristatus</i> | amphibian | Warty Newt / Great Crested Newt | Essex Red Data List: Listed | Thistley Green | TL704194 | 1 | 2003 |
| EFC/EARG | <i>Triturus cristatus</i> | amphibian | Warty Newt / Great Crested Newt | Essex Red Data List: Listed | Springfield | TL735081 | 1 | 2015 |
| EFC/EARG | <i>Triturus cristatus</i> | amphibian | Warty Newt / Great Crested Newt | Essex Red Data List: Listed | Springfield | TL732081 | 1 | 2015 |
| EFC/EARG | <i>Triturus cristatus</i> | amphibian | Warty Newt / Great Crested Newt | Essex Red Data List: Listed | Springfield | TL728098 | 21 | 2016 |
| EFC/EARG | <i>Triturus cristatus</i> | amphibian | Warty Newt / Great Crested Newt | Essex Red Data List: Listed | Springfield | TL728099 | 16 | 2016 |
| EFC/EARG | <i>Triturus cristatus</i> | amphibian | Warty Newt / Great Crested Newt | Essex Red Data List: Listed | Springfield | TL725092 | 1 | 2009 |
| EFC/EARG | <i>Triturus cristatus</i> | amphibian | Warty Newt / Great Crested Newt | Essex Red Data List: Listed | Silver End Memorial Gardens | TL806196 | 1 | 2005 |
| EFC/EARG | <i>Triturus cristatus</i> | amphibian | Warty Newt / Great Crested Newt | Essex Red Data List: Listed | Sheepcotes, Springfield, Chelmsford, CM2 5TL | TL739080 | 19 | 2013 |
| EFC/EARG | <i>Triturus cristatus</i> | amphibian | Warty Newt / Great Crested Newt | Essex Red Data List: Listed | River Chelmer Broomfield Mill | TL715103 | 1 | 1990 |
| EFC/EARG | <i>Triturus cristatus</i> | amphibian | Warty Newt / Great Crested Newt | Essex Red Data List: Listed | Mid Essex Gravels Pond 9a | TL726125 | 2 | 2003 |
| EFC/EARG | <i>Triturus cristatus</i> | amphibian | Warty Newt / Great Crested Newt | Essex Red Data List: Listed | Cressing Temple Barns | TL800188 | 1 | 1998 |
| EFC/EARG | <i>Triturus cristatus</i> | amphibian | Warty Newt / Great Crested Newt | Essex Red Data List: Listed | Cranham Road, Little Waltham | TL7312 | 1 | 2000 |
| EFC/EARG | <i>Triturus cristatus</i> | amphibian | Warty Newt / Great Crested Newt | Essex Red Data List: Listed | Church Road Boreham | TL754095 | 1 | 2000 |
| EFC/EARG | <i>Triturus cristatus</i> | amphibian | Warty Newt / Great Crested Newt | Essex Red Data List: Listed | Channels Chelmsford | TL725107 | 1 | 2019 |
| EFC/EARG | <i>Triturus cristatus</i> | amphibian | Warty Newt / Great Crested Newt | Essex Red Data List: Listed | Channels Chelmsford | TL721107 | 1 | 2019 |
| EFC/EARG | <i>Triturus cristatus</i> | amphibian | Warty Newt / Great Crested Newt | Essex Red Data List: Listed | Bushey Wood, Great Leighs | TL740188 | 1 | 1999 |

| | | | | | | | | |
|----------|---------------------------|-----------|---------------------------------|-----------------------------|----------------------------------|----------|----|------|
| EFC/EARG | <i>Triturus cristatus</i> | amphibian | Warty Newt / Great Crested Newt | Essex Red Data List: Listed | Bushey Wood, Great Leighs | TL738187 | 1 | 2002 |
| EFC/EARG | <i>Triturus cristatus</i> | amphibian | Warty Newt / Great Crested Newt | Essex Red Data List: Listed | Bushey Wood Farm, Great Leighs | TL738188 | 1 | 2003 |
| EFC/EARG | <i>Triturus cristatus</i> | amphibian | Warty Newt / Great Crested Newt | Essex Red Data List: Listed | Broomfield, Pond in Wood | TL702112 | 1 | 1999 |
| EFC/EARG | <i>Triturus cristatus</i> | amphibian | Warty Newt / Great Crested Newt | Essex Red Data List: Listed | Broomfield, pond in Wood | TL700112 | 1 | 1999 |
| EFC/EARG | <i>Triturus cristatus</i> | amphibian | Warty Newt / Great Crested Newt | Essex Red Data List: Listed | Broomfield, Chelmsford | TL702098 | 1 | 2018 |
| EFC/EARG | <i>Triturus cristatus</i> | amphibian | Warty Newt / Great Crested Newt | Essex Red Data List: Listed | Broomfield Hospital Chelmsford | TL702111 | 5 | 2007 |
| EFC/EARG | <i>Triturus cristatus</i> | amphibian | Warty Newt / Great Crested Newt | Essex Red Data List: Listed | Broomfield | TL702111 | 1 | 2019 |
| EFC/EARG | <i>Triturus cristatus</i> | amphibian | Warty Newt / Great Crested Newt | Essex Red Data List: Listed | Broomfield | TL701111 | 1 | 1999 |
| EFC/EARG | <i>Triturus cristatus</i> | amphibian | Warty Newt / Great Crested Newt | Essex Red Data List: Listed | Blunts Hall, Witham | TL808143 | 1 | 2003 |
| EFC/EARG | <i>Triturus cristatus</i> | amphibian | Warty Newt / Great Crested Newt | Essex Red Data List: Listed | Blunts Hall | TL808142 | 1 | 2014 |
| EFC/EARG | <i>Triturus cristatus</i> | amphibian | Warty Newt / Great Crested Newt | Essex Red Data List: Listed | 46 Hilary Close, Springfield | TL716077 | 1 | 2001 |
| EFC/EARG | <i>Triturus cristatus</i> | amphibian | Warty Newt / Great Crested Newt | Essex Red Data List: Listed | Channels Estate, Chelmsford | TL718105 | 1 | 2020 |
| EFC/EARG | <i>Triturus cristatus</i> | amphibian | Warty Newt / Great Crested Newt | Essex Red Data List: Listed | Channels Estate, Chelmsford | TL718105 | 2 | 2020 |
| EFC/EARG | <i>Triturus cristatus</i> | amphibian | Warty Newt / Great Crested Newt | Essex Red Data List: Listed | Channels Estate, Chelmsford | TL718104 | 1 | 2020 |
| EFC/EARG | <i>Triturus cristatus</i> | amphibian | Warty Newt / Great Crested Newt | Essex Red Data List: Listed | Church Lane, Springfield | TL717078 | 1 | 2001 |
| EFC/EARG | <i>Triturus cristatus</i> | amphibian | Warty Newt / Great Crested Newt | Essex Red Data List: Listed | Church Broom Wood. Little Leighs | TL720167 | 1 | 2006 |
| EFC/EARG | <i>Triturus cristatus</i> | amphibian | Warty Newt / Great Crested Newt | Essex Red Data List: Listed | Chichester Drive, Chelmsford | TL713079 | 1 | 2000 |
| EFC/EARG | <i>Triturus cristatus</i> | amphibian | Warty Newt / Great Crested Newt | Essex Red Data List: Listed | Chelmsford, cm1 6jj | TL722082 | 1 | 2012 |
| EFC/EARG | <i>Triturus cristatus</i> | amphibian | Warty Newt / Great Crested Newt | Essex Red Data List: Listed | Chelmsford | TL729102 | 9 | 2016 |
| EFC/EARG | <i>Triturus cristatus</i> | amphibian | Warty Newt / Great Crested Newt | Essex Red Data List: Listed | Chelmsford | TL728105 | 12 | 2016 |
| EFC/EARG | <i>Triturus cristatus</i> | amphibian | Warty Newt / Great Crested Newt | Essex Red Data List: Listed | Chelmsford | TL726101 | 10 | 2016 |

| | | | | | | | | |
|----------------------------|---------------------------|-----------|---------------------------------|-----------------------------|-----------------------------------|----------|----|------|
| EFC/EARG | <i>Triturus cristatus</i> | amphibian | Warty Newt / Great Crested Newt | Essex Red Data List: Listed | Chelmsford | TL723101 | 16 | 2016 |
| EFC/EARG | <i>Triturus cristatus</i> | amphibian | Warty Newt / Great Crested Newt | Essex Red Data List: Listed | Channels Estate, Chelmsford | TL721113 | 2 | 2020 |
| EFC/EARG | <i>Triturus cristatus</i> | amphibian | Warty Newt / Great Crested Newt | Essex Red Data List: Listed | Channels Estate, Chelmsford | TL725106 | 1 | 2020 |
| EFC/EARG | <i>Triturus cristatus</i> | amphibian | Warty Newt / Great Crested Newt | Essex Red Data List: Listed | Channels Golf Club, Chelmsford | TL722112 | 6 | 2018 |
| EFC/EARG | <i>Triturus cristatus</i> | amphibian | Warty Newt / Great Crested Newt | Essex Red Data List: Listed | Chelmsford | TL718105 | 1 | 2018 |
| EFC/EARG | <i>Triturus cristatus</i> | amphibian | Warty Newt / Great Crested Newt | Essex Red Data List: Listed | Chelmsford | TL722082 | 1 | 2012 |
| EFC/EARG | <i>Triturus cristatus</i> | amphibian | Warty Newt / Great Crested Newt | Essex Red Data List: Listed | Chelmsford | TL722107 | 1 | 2018 |
| Essex Birdwatching Society | <i>Turdus philomelos</i> | bird | Song Thrush | Essex Red Data List: Listed | Newland Grove | TL7110 | 39 | 2018 |
| Essex Birdwatching Society | <i>Turdus philomelos</i> | bird | Song Thrush | Essex Red Data List: Listed | Paper Mill Lock | TL7708 | 3 | 2018 |
| Essex Birdwatching Society | <i>Turdus philomelos</i> | bird | Song Thrush | Essex Red Data List: Listed | Paper Mill Lock | TL7709 | 2 | 2017 |
| Essex Birdwatching Society | <i>Turdus philomelos</i> | bird | Song Thrush | Essex Red Data List: Listed | Paper Mill Lock (downstream path) | TL7709 | 1 | 2018 |
| Essex Birdwatching Society | <i>Turdus philomelos</i> | bird | Song Thrush | Essex Red Data List: Listed | Phyllis Currie NR | TL7218 | 1 | 2015 |
| Essex Birdwatching Society | <i>Turdus philomelos</i> | bird | Song Thrush | Essex Red Data List: Listed | Phyllis Currie NR | TL7318 | 1 | 2018 |
| Essex Birdwatching Society | <i>Turdus philomelos</i> | bird | Song Thrush | Essex Red Data List: Listed | near Terling Hall | TL7713 | 1 | 2013 |
| Essex Birdwatching Society | <i>Turdus philomelos</i> | bird | Song Thrush | Essex Red Data List: Listed | near Leighs sewage works | TL7216 | 12 | 2015 |
| Essex Birdwatching Society | <i>Turdus philomelos</i> | bird | Song Thrush | Essex Red Data List: Listed | Mobile-TL7320 | TL7320 | 1 | 2014 |

| | | | | | | | | |
|----------------------------|--------------------------|------|-------------|-----------------------------|--|--------|-----|------|
| Essex Birdwatching Society | <i>Turdus philomelos</i> | bird | Song Thrush | Essex Red Data List: Listed | Mann Wood | TL7417 | 14 | 2015 |
| Essex Birdwatching Society | <i>Turdus philomelos</i> | bird | Song Thrush | Essex Red Data List: Listed | Lyonshall Wood | TL7314 | 3 | 2015 |
| Essex Birdwatching Society | <i>Turdus philomelos</i> | bird | Song Thrush | Essex Red Data List: Listed | Littlely Green, Mattocks Farm | TL7017 | 1 | 2017 |
| Essex Birdwatching Society | <i>Turdus philomelos</i> | bird | Song Thrush | Essex Red Data List: Listed | Little Waltham Nature Reserve | TL7111 | 1 | 2014 |
| Essex Birdwatching Society | <i>Turdus philomelos</i> | bird | Song Thrush | Essex Red Data List: Listed | Little Waltham garden | TL7012 | 1 | 2018 |
| Essex Birdwatching Society | <i>Turdus philomelos</i> | bird | Song Thrush | Essex Red Data List: Listed | Phyllis Currie Reserve | TL7218 | 4 | 2014 |
| Essex Birdwatching Society | <i>Turdus philomelos</i> | bird | Song Thrush | Essex Red Data List: Listed | Ridley Hall & South East of Fuller Street (TL71 M) | TL7515 | 1 | 2013 |
| Essex Birdwatching Society | <i>Turdus philomelos</i> | bird | Song Thrush | Essex Red Data List: Listed | west of Phyllis Currie Reserve | TL7218 | 1 | 2014 |
| Essex Birdwatching Society | <i>Turdus philomelos</i> | bird | Song Thrush | Essex Red Data List: Listed | West of Phyllis Currie Reserve | TL7117 | 2 | 2015 |
| Essex Birdwatching Society | <i>Turdus philomelos</i> | bird | Song Thrush | Essex Red Data List: Listed | TL7807 | TL7807 | 1 | 2015 |
| Essex Birdwatching Society | <i>Turdus philomelos</i> | bird | Song Thrush | Essex Red Data List: Listed | TL7317 | TL7317 | 1 | 2014 |
| Essex Birdwatching Society | <i>Turdus philomelos</i> | bird | Song Thrush | Essex Red Data List: Listed | Thistley Green | TL7019 | 1 | 2014 |
| Essex Birdwatching Society | <i>Turdus philomelos</i> | bird | Song Thrush | Essex Red Data List: Listed | Terling | TL7715 | 5 | 2017 |
| Essex Birdwatching Society | <i>Turdus philomelos</i> | bird | Song Thrush | Essex Red Data List: Listed | Terling | TL7614 | 176 | 2015 |

| | | | | | | | | |
|----------------------------|--------------------------|------|-------------|-----------------------------|--|--------|---|------|
| Essex Birdwatching Society | <i>Turdus philomelos</i> | bird | Song Thrush | Essex Red Data List: Listed | Russell Green | TL7412 | 5 | 2015 |
| Essex Birdwatching Society | <i>Turdus philomelos</i> | bird | Song Thrush | Essex Red Data List: Listed | River Ter area near Lyons Hall | TL7315 | 1 | 2015 |
| Essex Birdwatching Society | <i>Turdus philomelos</i> | bird | Song Thrush | Essex Red Data List: Listed | River Chelmer (Bond St to Riverside Retail Pk) | TL7107 | 9 | 2013 |
| Essex Birdwatching Society | <i>Turdus philomelos</i> | bird | Song Thrush | Essex Red Data List: Listed | River Chelmer | TL7508 | 1 | 2018 |
| Essex Birdwatching Society | <i>Turdus philomelos</i> | bird | Song Thrush | Essex Red Data List: Listed | river brain notley | TL7620 | 1 | 2013 |
| Essex Birdwatching Society | <i>Turdus philomelos</i> | bird | Song Thrush | Essex Red Data List: Listed | River | TL8114 | 2 | 2014 |
| Essex Birdwatching Society | <i>Turdus philomelos</i> | bird | Song Thrush | Essex Red Data List: Listed | White Notley | TL7818 | 6 | 2015 |
| Essex Birdwatching Society | <i>Turdus philomelos</i> | bird | Song Thrush | Essex Red Data List: Listed | Little Leighs | TL7118 | 1 | 2018 |
| Essex Birdwatching Society | <i>Turdus philomelos</i> | bird | Song Thrush | Essex Red Data List: Listed | Black Notley | TL7620 | 3 | 2014 |
| Essex Birdwatching Society | <i>Turdus philomelos</i> | bird | Song Thrush | Essex Red Data List: Listed | Chelmsford, Our Garden | TL7008 | 1 | 2018 |
| Essex Birdwatching Society | <i>Turdus philomelos</i> | bird | Song Thrush | Essex Red Data List: Listed | Chelmsford, Bulls Lodge Farm | TL7310 | 1 | 2013 |
| Essex Birdwatching Society | <i>Turdus philomelos</i> | bird | Song Thrush | Essex Red Data List: Listed | Chelmsford Area | TL7109 | 2 | 2014 |
| Essex Birdwatching Society | <i>Turdus philomelos</i> | bird | Song Thrush | Essex Red Data List: Listed | Chelmsford | TL7107 | 1 | 2018 |
| Essex Birdwatching Society | <i>Turdus philomelos</i> | bird | Song Thrush | Essex Red Data List: Listed | Chelmer valley Church road to Stonehams lock | TL7507 | 1 | 2015 |

| | | | | | | | | |
|----------------------------|--------------------------|------|-------------|-----------------------------|--|--------|----|------|
| Essex Birdwatching Society | <i>Turdus philomelos</i> | bird | Song Thrush | Essex Red Data List: Listed | Channel's Golf Course, Chelmsford | TL7211 | 4 | 2018 |
| Essex Birdwatching Society | <i>Turdus philomelos</i> | bird | Song Thrush | Essex Red Data List: Listed | Bushy Wood | TL7318 | 1 | 2013 |
| Essex Birdwatching Society | <i>Turdus philomelos</i> | bird | Song Thrush | Essex Red Data List: Listed | Bunny's Walk | TL7108 | 11 | 2014 |
| Essex Birdwatching Society | <i>Turdus philomelos</i> | bird | Song Thrush | Essex Red Data List: Listed | Boreham | TL7510 | 7 | 2017 |
| Essex Birdwatching Society | <i>Turdus philomelos</i> | bird | Song Thrush | Essex Red Data List: Listed | Boreham | TL7509 | 6 | 2018 |
| Essex Birdwatching Society | <i>Turdus philomelos</i> | bird | Song Thrush | Essex Red Data List: Listed | Blackley Lane Gravel Pits, Willows Green | TL7319 | 6 | 2018 |
| Essex Birdwatching Society | <i>Turdus philomelos</i> | bird | Song Thrush | Essex Red Data List: Listed | Blackley Lane Gravel Pits near Willows Green | TL7219 | 4 | 2014 |
| Essex Birdwatching Society | <i>Turdus philomelos</i> | bird | Song Thrush | Essex Red Data List: Listed | Blackley Lane Gravel Pits near Willows Green | TL7219 | 4 | 2013 |
| Essex Birdwatching Society | <i>Turdus philomelos</i> | bird | Song Thrush | Essex Red Data List: Listed | Church Broom Wood, Little Leighs | TL7116 | 8 | 2017 |
| Essex Birdwatching Society | <i>Turdus philomelos</i> | bird | Song Thrush | Essex Red Data List: Listed | Church Broom Wood, Little Leighs | TL7216 | 5 | 2015 |
| Essex Birdwatching Society | <i>Turdus philomelos</i> | bird | Song Thrush | Essex Red Data List: Listed | Little Baddow Bridge Pits | TL7608 | 21 | 2018 |
| Essex Birdwatching Society | <i>Turdus philomelos</i> | bird | Song Thrush | Essex Red Data List: Listed | Little Baddow | TL7708 | 2 | 2015 |
| Essex Birdwatching Society | <i>Turdus philomelos</i> | bird | Song Thrush | Essex Red Data List: Listed | Little Baddow | TL7707 | 1 | 2017 |
| Essex Birdwatching Society | <i>Turdus philomelos</i> | bird | Song Thrush | Essex Red Data List: Listed | Leez Reservoir | TL7118 | 12 | 2015 |

| | | | | | | | | |
|----------------------------|--------------------------|------|-------------|-----------------------------|---|--------|----|------|
| Essex Birdwatching Society | <i>Turdus philomelos</i> | bird | Song Thrush | Essex Red Data List: Listed | Leez Reservoir | TL7018 | 6 | 2018 |
| Essex Birdwatching Society | <i>Turdus philomelos</i> | bird | Song Thrush | Essex Red Data List: Listed | Jo | TL8113 | 2 | 2014 |
| Essex Birdwatching Society | <i>Turdus philomelos</i> | bird | Song Thrush | Essex Red Data List: Listed | Holybread wood | TL7708 | 1 | 2015 |
| Essex Birdwatching Society | <i>Turdus philomelos</i> | bird | Song Thrush | Essex Red Data List: Listed | Heather Hills EWT | TL7807 | 1 | 2015 |
| Essex Birdwatching Society | <i>Turdus philomelos</i> | bird | Song Thrush | Essex Red Data List: Listed | Farm View, Black Notley | TL7620 | 83 | 2014 |
| Essex Birdwatching Society | <i>Turdus philomelos</i> | bird | Song Thrush | Essex Red Data List: Listed | Fell Christy Garden | TL7008 | 2 | 2013 |
| Essex Birdwatching Society | <i>Turdus philomelos</i> | bird | Song Thrush | Essex Red Data List: Listed | Fishing lake by A130, Belsteads Farm Lane | TL7110 | 1 | 2013 |
| Essex Birdwatching Society | <i>Turdus philomelos</i> | bird | Song Thrush | Essex Red Data List: Listed | Great Leighs Sewage Works | TL7216 | 1 | 2017 |
| Essex Birdwatching Society | <i>Turdus philomelos</i> | bird | Song Thrush | Essex Red Data List: Listed | Great Leighs, Mann Wood | TL7417 | 1 | 2017 |
| Essex Birdwatching Society | <i>Turdus philomelos</i> | bird | Song Thrush | Essex Red Data List: Listed | Great Notley CP | TL7320 | 3 | 2014 |
| Essex Birdwatching Society | <i>Tyto alba</i> | bird | Barn Owl | Essex Red Data List: Listed | Little Baddow New Lake side church road | TL7608 | 2 | 2015 |
| Essex Birdwatching Society | <i>Tyto alba</i> | bird | Barn Owl | Essex Red Data List: Listed | Mobile-TL7507 | TL7507 | 1 | 2015 |
| Essex Birdwatching Society | <i>Tyto alba</i> | bird | Barn Owl | Essex Red Data List: Listed | Russell Green | TL7412 | 1 | 2013 |
| Essex Birdwatching Society | <i>Tyto alba</i> | bird | Barn Owl | Essex Red Data List: Listed | Terling | TL7614 | 2 | 2015 |

| | | | | | | | | |
|----------------------------|----------------------|---------|------------------|-----------------------------|---|--------|----|------|
| Essex Birdwatching Society | <i>Tyto alba</i> | bird | Barn Owl | Essex Red Data List: Listed | Thistley Green | TL7019 | 1 | 2013 |
| Essex Birdwatching Society | <i>Tyto alba</i> | bird | Barn Owl | Essex Red Data List: Listed | TL7019 | TL7019 | 1 | 2013 |
| Essex Birdwatching Society | <i>Tyto alba</i> | bird | Barn Owl | Essex Red Data List: Listed | White Notley | TL7818 | 1 | 2018 |
| Essex Birdwatching Society | <i>Tyto alba</i> | bird | Barn Owl | Essex Red Data List: Listed | Little Baddow Bridge Pits | TL7608 | 3 | 2018 |
| Essex Birdwatching Society | <i>Tyto alba</i> | bird | Barn Owl | Essex Red Data List: Listed | Little Baddow | TL7707 | 1 | 2018 |
| Essex Birdwatching Society | <i>Tyto alba</i> | bird | Barn Owl | Essex Red Data List: Listed | Leez Reservoir | TL7118 | 1 | 2013 |
| Essex Birdwatching Society | <i>Tyto alba</i> | bird | Barn Owl | Essex Red Data List: Listed | Blackley Lane Gravel Pits near Willows Green | TL7219 | 1 | 2013 |
| Essex Birdwatching Society | <i>Tyto alba</i> | bird | Barn Owl | Essex Red Data List: Listed | Boreham | TL7509 | 5 | 2018 |
| Essex Birdwatching Society | <i>Tyto alba</i> | bird | Barn Owl | Essex Red Data List: Listed | Boreham | TL7510 | 11 | 2017 |
| Essex Birdwatching Society | <i>Tyto alba</i> | bird | Barn Owl | Essex Red Data List: Listed | Boreham Road, just S of PH | TL7313 | 1 | 2017 |
| Essex Birdwatching Society | <i>Tyto alba</i> | bird | Barn Owl | Essex Red Data List: Listed | Chelmsford | TL7107 | 1 | 2018 |
| Essex Birdwatching Society | <i>Tyto alba</i> | bird | Barn Owl | Essex Red Data List: Listed | Hatfield Peverel | TL7811 | 2 | 2018 |
| Essex Birdwatching Society | <i>Tyto alba</i> | bird | Barn Owl | Essex Red Data List: Listed | Leez Reservoir | TL7018 | 2 | 2018 |
| Essex Field Club | <i>Unio pictorum</i> | mollusc | Painter's Mussel | Essex Red Data List: Listed | South bank, Chelmer & Blackwater Navigation, Ulting | TL7909 | 1 | 1990 |

| | | | | | | | | |
|----------------------------|------------------------------|-----------------|--------------------------|-----------------------------|---|--------|----|------|
| Essex Field Club | <i>Valeriana officinalis</i> | flowering plant | Common Valerian | Essex Red Data List: Listed | Lt Waltham, Leighs Rd | TL7212 | 1 | 2016 |
| Essex Field Club | <i>Valeriana officinalis</i> | flowering plant | Common Valerian | Essex Red Data List: Listed | Leez Priory, Gt & Lt Leighs | TL7018 | 1 | 1997 |
| Essex Field Club | <i>Valeriana officinalis</i> | flowering plant | Common Valerian | Essex Red Data List: Listed | Broomfield, Newland Grove | TL7110 | 1 | 2004 |
| Essex Field Club | <i>Valerianella dentata</i> | flowering plant | Narrow-fruited Cornsalad | Essex Red Data List: Listed | Felsted C.P. | TL7019 | 1 | 1965 |
| Essex Field Club | <i>Valerianella locusta</i> | flowering plant | Common Cornsalad | Essex Red Data List: Listed | Boreham Village | TL7509 | 1 | 2013 |
| Essex Birdwatching Society | <i>Vanellus vanellus</i> | bird | Lapwing | Essex Red Data List: Listed | Paper Mill Lock Little Baddow | TL7708 | 1 | 2015 |
| Essex Birdwatching Society | <i>Vanellus vanellus</i> | bird | Lapwing | Essex Red Data List: Listed | Paper Mill Lock | TL7709 | 2 | 2017 |
| Essex Birdwatching Society | <i>Vanellus vanellus</i> | bird | Lapwing | Essex Red Data List: Listed | New Lake side church road | TL7608 | 4 | 2014 |
| Essex Birdwatching Society | <i>Vanellus vanellus</i> | bird | Lapwing | Essex Red Data List: Listed | near Terling Hall | TL7715 | 1 | 2013 |
| Essex Birdwatching Society | <i>Vanellus vanellus</i> | bird | Lapwing | Essex Red Data List: Listed | near Powers Hall, Witham | TL7915 | 1 | 2014 |
| Essex Birdwatching Society | <i>Vanellus vanellus</i> | bird | Lapwing | Essex Red Data List: Listed | Little Baddow, New Lake Church Road | TL7608 | 2 | 2017 |
| Essex Birdwatching Society | <i>Vanellus vanellus</i> | bird | Lapwing | Essex Red Data List: Listed | Little Baddow, New Lake | TL7608 | 1 | 2018 |
| Essex Birdwatching Society | <i>Vanellus vanellus</i> | bird | Lapwing | Essex Red Data List: Listed | Little Baddow New Lake side church road | TL7608 | 12 | 2015 |
| Essex Birdwatching Society | <i>Vanellus vanellus</i> | bird | Lapwing | Essex Red Data List: Listed | Little Baddow Bridge Pits | TL7608 | 24 | 2018 |
| Essex Birdwatching Society | <i>Vanellus vanellus</i> | bird | Lapwing | Essex Red Data List: Listed | Phyllis Currie Reserve | TL7218 | 1 | 2014 |
| Essex Birdwatching Society | <i>Vanellus vanellus</i> | bird | Lapwing | Essex Red Data List: Listed | Russell Green | TL7412 | 85 | 2018 |

| | | | | | | | | |
|----------------------------|--------------------------|------|---------|-----------------------------|--|--------|----|------|
| Essex Birdwatching Society | <i>Vanellus vanellus</i> | bird | Lapwing | Essex Red Data List: Listed | Willows Green, Blackley Lane Gravel Pits | TL7219 | 2 | 2017 |
| Essex Birdwatching Society | <i>Vanellus vanellus</i> | bird | Lapwing | Essex Red Data List: Listed | TL7509 | TL7509 | 1 | 2013 |
| Essex Birdwatching Society | <i>Vanellus vanellus</i> | bird | Lapwing | Essex Red Data List: Listed | TL7412 | TL7412 | 3 | 2014 |
| Essex Birdwatching Society | <i>Vanellus vanellus</i> | bird | Lapwing | Essex Red Data List: Listed | TL7014 | TL7014 | 1 | 2015 |
| Essex Birdwatching Society | <i>Vanellus vanellus</i> | bird | Lapwing | Essex Red Data List: Listed | Terling | TL7715 | 1 | 2017 |
| Essex Birdwatching Society | <i>Vanellus vanellus</i> | bird | Lapwing | Essex Red Data List: Listed | Terling | TL7614 | 40 | 2015 |
| Essex Birdwatching Society | <i>Vanellus vanellus</i> | bird | Lapwing | Essex Red Data List: Listed | Russell Green Gravel Pit | TL7412 | 10 | 2017 |
| Essex Birdwatching Society | <i>Vanellus vanellus</i> | bird | Lapwing | Essex Red Data List: Listed | Russell Green GPs, near Chelmsford | TL7412 | 1 | 2015 |
| Essex Birdwatching Society | <i>Vanellus vanellus</i> | bird | Lapwing | Essex Red Data List: Listed | Russell Green GP | TL7412 | 2 | 2014 |
| Essex Birdwatching Society | <i>Vanellus vanellus</i> | bird | Lapwing | Essex Red Data List: Listed | Little Baddow | TL7707 | 5 | 2017 |
| Essex Birdwatching Society | <i>Vanellus vanellus</i> | bird | Lapwing | Essex Red Data List: Listed | Leez Reservoir | TL7118 | 8 | 2013 |
| Essex Birdwatching Society | <i>Vanellus vanellus</i> | bird | Lapwing | Essex Red Data List: Listed | Boreham GP | TL7511 | 1 | 2015 |
| Essex Birdwatching Society | <i>Vanellus vanellus</i> | bird | Lapwing | Essex Red Data List: Listed | Boreham GP | TL7412 | 1 | 2018 |
| Essex Birdwatching Society | <i>Vanellus vanellus</i> | bird | Lapwing | Essex Red Data List: Listed | Boreham | TL7510 | 32 | 2017 |

| | | | | | | | | |
|----------------------------|--------------------------|------|---------|-----------------------------|--|--------|----|------|
| Essex Birdwatching Society | <i>Vanellus vanellus</i> | bird | Lapwing | Essex Red Data List: Listed | Boreham | TL7509 | 13 | 2018 |
| Essex Birdwatching Society | <i>Vanellus vanellus</i> | bird | Lapwing | Essex Red Data List: Listed | Blackley Lane Gravel Pits, Willows Green | TL7319 | 8 | 2018 |
| Essex Birdwatching Society | <i>Vanellus vanellus</i> | bird | Lapwing | Essex Red Data List: Listed | Blackley Lane Gravel Pits near Willows Green | TL7219 | 9 | 2014 |
| Essex Birdwatching Society | <i>Vanellus vanellus</i> | bird | Lapwing | Essex Red Data List: Listed | Blackley Lane Gravel Pits near Willows Green | TL7219 | 12 | 2013 |
| Essex Birdwatching Society | <i>Vanellus vanellus</i> | bird | Lapwing | Essex Red Data List: Listed | Blackley Lane | TL7219 | 1 | 2013 |
| Essex Birdwatching Society | <i>Vanellus vanellus</i> | bird | Lapwing | Essex Red Data List: Listed | Boreham, Church Road | TL7608 | 1 | 2018 |
| Essex Birdwatching Society | <i>Vanellus vanellus</i> | bird | Lapwing | Essex Red Data List: Listed | Channel's Golf Course, Chelmsford | TL7211 | 2 | 2018 |
| Essex Birdwatching Society | <i>Vanellus vanellus</i> | bird | Lapwing | Essex Red Data List: Listed | Chelmer valley Church road to Stonehams lock | TL7507 | 1 | 2015 |
| Essex Birdwatching Society | <i>Vanellus vanellus</i> | bird | Lapwing | Essex Red Data List: Listed | Holybread wood | TL7708 | 1 | 2015 |
| Essex Birdwatching Society | <i>Vanellus vanellus</i> | bird | Lapwing | Essex Red Data List: Listed | Hatfield Peverel FC | TL7811 | 1 | 2014 |
| Essex Birdwatching Society | <i>Vanellus vanellus</i> | bird | Lapwing | Essex Red Data List: Listed | Great Leighs | TL7317 | 1 | 2017 |
| Essex Birdwatching Society | <i>Vanellus vanellus</i> | bird | Lapwing | Essex Red Data List: Listed | Faulkbourne, Elm Hall Farm | TL8017 | 2 | 2017 |
| Essex Birdwatching Society | <i>Vanellus vanellus</i> | bird | Lapwing | Essex Red Data List: Listed | essex russell green reservoir | TL7412 | 1 | 2015 |
| Essex Birdwatching Society | <i>Vanellus vanellus</i> | bird | Lapwing | Essex Red Data List: Listed | Elm Hall Farm Reservoir, Faulkbourne | TL8017 | 1 | 2014 |

| | | | | | | | | |
|----------------------------|----------------------------|-----------------|---------------|-----------------------------|-------------------------------------|----------|---|------|
| Essex Birdwatching Society | <i>Vanellus vanellus</i> | bird | Lapwing | Essex Red Data List: Listed | Elm Hall Farm | TL8017 | 1 | 2015 |
| Essex Birdwatching Society | <i>Vanellus vanellus</i> | bird | Lapwing | Essex Red Data List: Listed | cranham | TL7412 | 1 | 2014 |
| Essex Birdwatching Society | <i>Vanellus vanellus</i> | bird | Lapwing | Essex Red Data List: Listed | A12, Chelmsford | TL7610 | 1 | 2018 |
| Essex Field Club | <i>Verbascum lychnitis</i> | flowering plant | White Mullein | Essex Red Data List: Listed | Terling | TL771149 | 1 | 2006 |
| Essex Field Club | <i>Vicia parviflora</i> | flowering plant | Slender Tare | Essex Red Data List: Listed | Little Leighs, Thistley Green | TL7019 | 1 | 1965 |
| Essex Field Club | <i>Vicia parviflora</i> | flowering plant | Slender Tare | Essex Red Data List: Listed | Felsted C.P. | TL7019 | 1 | 1965 |
| EFC/EARG | <i>Vipera berus</i> | reptile | Adder | Essex Red Data List: Listed | Danbury | TL803146 | 1 | 2012 |
| EFC/EARG | <i>Vipera berus</i> | reptile | Adder | Essex Red Data List: Listed | Mersea Island | TL803146 | 1 | 2014 |
| Essex Field Club | <i>Viscum album</i> | flowering plant | Mistletoe | Essex Red Data List: Listed | Little Waltham, River Chelmer | TL7112 | 4 | 2015 |
| Essex Field Club | <i>Viscum album</i> | flowering plant | Mistletoe | Essex Red Data List: Listed | Little Waltham, Roman Road B1008 | TL7012 | 8 | 2015 |
| Essex Field Club | <i>Viscum album</i> | flowering plant | Mistletoe | Essex Red Data List: Listed | Little Waltham, village | TL7012 | 6 | 2015 |
| Essex Field Club | <i>Viscum album</i> | flowering plant | Mistletoe | Essex Red Data List: Listed | Little Waltham, west of Back Lane | TL7112 | 9 | 2015 |
| Essex Field Club | <i>Viscum album</i> | flowering plant | Mistletoe | Essex Red Data List: Listed | Little Waltham, Wheelers Hill | TL7112 | 2 | 2015 |
| Essex Field Club | <i>Viscum album</i> | flowering plant | Mistletoe | Essex Red Data List: Listed | Little Waltham, Woodhouse Lane | TL7011 | 7 | 2015 |
| Essex Field Club | <i>Viscum album</i> | flowering plant | Mistletoe | Essex Red Data List: Listed | Springfield C.P. | TL7308 | 1 | 2017 |
| Essex Field Club | <i>Viscum album</i> | flowering plant | Mistletoe | Essex Red Data List: Listed | Little Waltham, Chatham Hall | TL710142 | 1 | 2009 |
| Essex Field Club | <i>Viscum album</i> | flowering plant | Mistletoe | Essex Red Data List: Listed | Little Waltham, by Roman Road B1008 | TL7011 | 7 | 2015 |
| Essex Field Club | <i>Viscum album</i> | flowering plant | Mistletoe | Essex Red Data List: Listed | Little Waltham | TL7112 | 1 | 2015 |
| Essex Field Club | <i>Viscum album</i> | flowering plant | Mistletoe | Essex Red Data List: Listed | Little Walham, Village | TL7013 | 1 | 2015 |

| | | | | | | | | |
|------------------|----------------------------|-----------------------------|---------------------|------------------------------|-----------------------------------|----------|---|------|
| Essex Field Club | <i>Viscum album</i> | flowering plant | Mistletoe | Essex Red Data List: Listed | Chelmsford, Chelmer Road | TL7207 | 1 | 2015 |
| Essex Field Club | <i>Viscum album</i> | flowering plant | Mistletoe | Essex Red Data List: Listed | Chelmer Village (garden) | TL725073 | 1 | 2011 |
| Essex Field Club | <i>Viscum album</i> | flowering plant | Mistletoe | Essex Red Data List: Listed | Broomfield, church | TL7010 | 6 | 2015 |
| Essex Field Club | <i>Viscum album</i> | flowering plant | Mistletoe | Essex Red Data List: Listed | Broomfield C.P., North Court Road | TL7011 | 1 | 2015 |
| Essex Field Club | <i>Viscum album</i> | flowering plant | Mistletoe | Essex Red Data List: Listed | Broomfield C.P. | TL7011 | 1 | 2017 |
| Essex Field Club | <i>Viscum album</i> | flowering plant | Mistletoe | Essex Red Data List: Listed | Broomfield C.P. | TL7010 | 2 | 2018 |
| Essex Field Club | <i>Viscum album</i> | flowering plant | Mistletoe | Essex Red Data List: Listed | Broomfield C.P. | TL7009 | 3 | 2017 |
| Essex Field Club | <i>Volucella inanis</i> | insect - true fly (Diptera) | a hoverfly | Essex Red Data List: Listed | Little Baddow | TL7807 | 1 | 2001 |
| Essex Field Club | <i>Volucella inanis</i> | insect - true fly (Diptera) | a hoverfly | Essex Red Data List: Listed | Toppinghoe Hall Wood | TL766116 | 1 | 2014 |
| Essex Field Club | <i>Volucella zonaria</i> | insect - true fly (Diptera) | a hoverfly | Essex Red Data List: Listed | Boreham | TL754098 | 3 | 2018 |
| Essex Field Club | <i>Volucella zonaria</i> | insect - true fly (Diptera) | a hoverfly | Essex Red Data List: Listed | Boreham (garden) | TL754098 | 2 | 2015 |
| Essex Field Club | <i>Xestia baja</i> | insect - moth | Dotted Clay | Essex Red Data List: Listed | Church Road, Boreham (Garden) | TL753097 | 2 | 2001 |
| Essex Field Club | <i>Xestia ditrapezium</i> | insect - moth | Triple-spotted Clay | Essex Red Data List: Listed | Boreham (garden) | TL754098 | 1 | 2015 |
| Essex Field Club | <i>Xestia ditrapezium</i> | insect - moth | Triple-spotted Clay | Essex Red Data List: Listed | Gt Leighs | TL7318 | 1 | 2005 |
| Essex Field Club | <i>Xestia ditrapezium</i> | insect - moth | Triple-spotted Clay | Essex Red Data List: Listed | Phyliss Currie | TL723183 | 1 | 2009 |
| Essex Field Club | <i>Xysticus lanio</i> | spider (Araneae) | | Essex Red Data List: Listed | Mann Wood, Great Leighs (decid) | TL7417 | 2 | 2019 |
| Essex Field Club | <i>Xysticus lanio</i> | spider (Araneae) | | Essex Red Data List: Listed | Mann Wood | TL7417 | 2 | 2019 |
| Essex Field Club | <i>Yponomeuta rorrella</i> | insect - moth | Willow Ermine | Essex Red Data List: Listed | Boreham (garden) | TL754098 | 3 | 2018 |
| Essex Field Club | <i>Yponomeuta rorrella</i> | insect - moth | Willow Ermine | Essex Red Data List: Listed | Paper Mill Lock | TL776088 | 1 | 2009 |
| Essex Field Club | <i>Ypsolopha alpella</i> | insect - moth | a moth | Essex Red Data List: pListed | Boreham (garden) | TL754098 | 1 | 2011 |
| Essex Field Club | <i>Ypsolopha sylvella</i> | insect - moth | a moth | Essex Red Data List: pListed | Boreham (garden) | TL754098 | 1 | 2011 |

| | | | | | | | | |
|------------------|----------------------------|------------------|--------|------------------------------|-----------------------------------|----------|---|------|
| Essex Field Club | <i>Zelleria hepariella</i> | insect - moth | a moth | Essex Red Data List: pListed | Boreham (garden) | TL754098 | 1 | 2019 |
| Essex Field Club | <i>Zilla diodia</i> | spider (Araneae) | | Essex Red Data List: Listed | Toppinghoehall Wood, North | TL7612 | 1 | 1993 |
| Essex Field Club | <i>Zilla diodia</i> | spider (Araneae) | | Essex Red Data List: Listed | Toppinghoehall Wood North | TL7612 | 1 | 1993 |
| Essex Field Club | <i>Zilla diodia</i> | spider (Araneae) | | Essex Red Data List: Listed | Sandy Wood | TL7415 | 4 | 1993 |
| Essex Field Club | <i>Zilla diodia</i> | spider (Araneae) | | Essex Red Data List: Listed | Phyllis Currie N.R., Great Leighs | TL7218 | 1 | 1994 |
| Essex Field Club | <i>Zilla diodia</i> | spider (Araneae) | | Essex Red Data List: Listed | Phyllis Currie N.R., Great Leighs | TL7218 | 1 | 1994 |
| Essex Field Club | <i>Zilla diodia</i> | spider (Araneae) | | Essex Red Data List: Listed | Mann Wood | TL7417 | 2 | 2019 |
| Essex Field Club | <i>Zilla diodia</i> | spider (Araneae) | | Essex Red Data List: Listed | Great Leighs, Phyllis Currie N.R. | TL720181 | 1 | 1994 |
| Essex Field Club | <i>Zilla diodia</i> | spider (Araneae) | | Essex Red Data List: Listed | Chatham Green, South | TL7115 | 1 | 2017 |

24. Invasive Species

Information about invasive species

Invasive species may threaten habitats and species with biodiversity and nature conservation value. Where invasive species are present, action may or may not be appropriate to control their spread or to eliminate them from sites and habitats.

Invasive Species Action Plans are used to help coordinate the response to key invasive non-native species across England, Scotland and Wales. The plans provide a short and strategic overview identifying the key aims, objectives and actions. They can be seen on the Defra website at <https://secure.fera.defra.gov.uk/nonnativespecies/index.cfm?sectionid=92>

Action on invasive species

The appropriate response to the presence of an invasive species will vary depending on the species and the degree to which it is or may in the future cause damage to the ecology at the location.

Identification of invasive species

Identification of invasive non-native species is an essential part of invasive species management and guidance can be found on the Defra website at <https://secure.fera.defra.gov.uk/nonnativespecies/index.cfm?sectionid=47>

Invasive species records

Most existing records of invasive species in Essex are made during general recording, although there are plans to encourage targeted recording of these species in the future.

Where you have records of invasive species for the search area, please submit them to us by email to datasearch@essexfieldclub.org.uk or via our website at www.essexfieldclub.org.uk

Where invasive species have been recorded, their records are summarised in the following table.

Invasive Species

| Source | Taxon | Group | Vernacular | Location | Position | Records | Latest |
|----------------------------|--------------------------|-----------------|--------------|-------------------------------------|----------|---------|--------|
| Essex Field Club | <i>Alnus cordata</i> | flowering plant | | Boreham, footpath | TL7611 | 1 | 2015 |
| Essex Birdwatching Society | <i>Branta canadensis</i> | bird | Canada Goose | Little Baddow Bridge Pits | TL7608 | 25 | 2018 |
| Essex Birdwatching Society | <i>Branta canadensis</i> | bird | Canada Goose | Woodham Walter | TL7907 | 4 | 2017 |
| Essex Birdwatching Society | <i>Branta canadensis</i> | bird | Canada Goose | Leez Reservoir | TL7118 | 39 | 2015 |
| Essex Birdwatching Society | <i>Branta canadensis</i> | bird | Canada Goose | Little Baddow, New Lake Church Road | TL7608 | 2 | 2017 |
| Essex Birdwatching Society | <i>Branta canadensis</i> | bird | Canada Goose | Little Leighs | TL7118 | 1 | 2018 |
| Essex Birdwatching Society | <i>Branta canadensis</i> | bird | Canada Goose | Little Waltham Nature Reserve | TL7111 | 1 | 2014 |
| Essex Birdwatching Society | <i>Branta canadensis</i> | bird | Canada Goose | Mann Wood | TL7417 | 3 | 2013 |
| Essex Birdwatching Society | <i>Branta canadensis</i> | bird | Canada Goose | near Leighs sewage works | TL7216 | 1 | 2015 |
| Essex Birdwatching Society | <i>Branta canadensis</i> | bird | Canada Goose | near Terling Hall | TL7715 | 2 | 2013 |
| Essex Birdwatching Society | <i>Branta canadensis</i> | bird | Canada Goose | Phyllis Currie NR | TL7218 | 2 | 2015 |
| Essex Birdwatching Society | <i>Branta canadensis</i> | bird | Canada Goose | Russell Green | TL7412 | 91 | 2015 |
| Essex Birdwatching Society | <i>Branta canadensis</i> | bird | Canada Goose | Russell Green GP | TL7412 | 8 | 2014 |
| Essex Birdwatching Society | <i>Branta canadensis</i> | bird | Canada Goose | Russell Green Gravel Pit | TL7412 | 6 | 2017 |
| Essex Birdwatching Society | <i>Branta canadensis</i> | bird | Canada Goose | Terling | TL7614 | 37 | 2015 |
| Essex Birdwatching Society | <i>Branta canadensis</i> | bird | Canada Goose | TL7412 | TL7412 | 1 | 2014 |

| | | | | | | | |
|----------------------------|--------------------------|------|--------------|--|--------|---|------|
| Essex Birdwatching Society | <i>Branta canadensis</i> | bird | Canada Goose | West of Phyllis Currie Reserve | TL7117 | 1 | 2015 |
| Essex Birdwatching Society | <i>Branta canadensis</i> | bird | Canada Goose | west of Phyllis Currie Reserve | TL7218 | 2 | 2013 |
| Essex Birdwatching Society | <i>Branta canadensis</i> | bird | Canada Goose | Leez Reservoir | TL7018 | 3 | 2017 |
| Essex Birdwatching Society | <i>Branta canadensis</i> | bird | Canada Goose | Lake to east of A130, east of Broomfield | TL7110 | 1 | 2015 |
| Essex Birdwatching Society | <i>Branta canadensis</i> | bird | Canada Goose | Phyllis Currie Reserve | TL7218 | 3 | 2013 |
| Essex Birdwatching Society | <i>Branta canadensis</i> | bird | Canada Goose | Benton Hall Golf Club | TL7509 | 1 | 2014 |
| Essex Birdwatching Society | <i>Branta canadensis</i> | bird | Canada Goose | Black Notley | TL7620 | 1 | 2013 |
| Essex Birdwatching Society | <i>Branta canadensis</i> | bird | Canada Goose | Blackley Lane Gravel Pits near Willows Green | TL7219 | 7 | 2013 |
| Essex Birdwatching Society | <i>Branta canadensis</i> | bird | Canada Goose | Blackley Lane Gravel Pits near Willows Green | TL7219 | 7 | 2014 |
| Essex Birdwatching Society | <i>Branta canadensis</i> | bird | Canada Goose | Blackley Lane Gravel Pits, Willows Green | TL7319 | 2 | 2015 |
| Essex Birdwatching Society | <i>Branta canadensis</i> | bird | Canada Goose | Boreham | TL7509 | 1 | 2018 |
| Essex Birdwatching Society | <i>Branta canadensis</i> | bird | Canada Goose | Boreham | TL7510 | 3 | 2017 |
| Essex Birdwatching Society | <i>Branta canadensis</i> | bird | Canada Goose | Chelmer valley Church road to Stonehams lock | TL7507 | 1 | 2015 |
| Essex Birdwatching Society | <i>Branta canadensis</i> | bird | Canada Goose | Chelmsford | TL7007 | 2 | 2014 |
| Essex Birdwatching Society | <i>Branta canadensis</i> | bird | Canada Goose | Holybread wood | TL7708 | 1 | 2015 |
| Essex Birdwatching Society | <i>Branta canadensis</i> | bird | Canada Goose | Fishing lake by A130, Belsteads Farm Lane | TL7210 | 1 | 2013 |
| Essex Birdwatching Society | <i>Branta canadensis</i> | bird | Canada Goose | Fishing lake by A130 Belsteads Farm Lane. | TL7110 | 1 | 2015 |

| | | | | | | | |
|----------------------------|--------------------------|-----------------|--------------|--|------------|----|------|
| Essex Birdwatching Society | <i>Branta canadensis</i> | bird | Canada Goose | Faulkbourne, Elm Hall Farm | TL8017 | 2 | 2017 |
| Essex Birdwatching Society | <i>Branta canadensis</i> | bird | Canada Goose | Church Broom Wood, Little Leighs | TL7216 | 10 | 2015 |
| Essex Birdwatching Society | <i>Branta canadensis</i> | bird | Canada Goose | Church Broom Wood, Little Leighs | TL7116 | 13 | 2017 |
| Essex Field Club | <i>Buddleja davidii</i> | flowering plant | | Little Baddow, Hall | TL7607 | 1 | 2013 |
| Essex Field Club | <i>Buddleja davidii</i> | flowering plant | | Little Baddow, village and footpaths | TL7807 | 1 | 2009 |
| Essex Field Club | <i>Buddleja davidii</i> | flowering plant | | Little Leighs A131 verge | TL7216 | 1 | 2017 |
| Essex Field Club | <i>Buddleja davidii</i> | flowering plant | | Rivermead Industrial Estate | TL70910782 | 1 | 2018 |
| Essex Field Club | <i>Buddleja davidii</i> | flowering plant | | Springfield, Dukes Park | TL7307 | 1 | 2012 |
| Essex Field Club | <i>Buddleja davidii</i> | flowering plant | | Terling | TL7714 | 1 | 1998 |
| Essex Field Club | <i>Buddleja davidii</i> | flowering plant | | Terling, Cemetery | TL7715 | 1 | 2014 |
| Essex Field Club | <i>Buddleja davidii</i> | flowering plant | | TL8017 | TL8017 | 1 | 1989 |
| Essex Field Club | <i>Buddleja davidii</i> | flowering plant | | White Notley | TL7818 | 1 | 1997 |
| Essex Field Club | <i>Buddleja davidii</i> | flowering plant | | White Notley, Station | TL7818 | 1 | 2016 |
| Essex Field Club | <i>Buddleja davidii</i> | flowering plant | | Witham C.P., Silver End | TL8019 | 1 | 2017 |
| Essex Field Club | <i>Buddleja davidii</i> | flowering plant | | Hatfield Peverel, churchyard | TL7911 | 1 | 2015 |
| Essex Field Club | <i>Buddleja davidii</i> | flowering plant | | Hatfield Peverel, Bovingtons | TL8011 | 1 | 2015 |
| Essex Field Club | <i>Buddleja davidii</i> | flowering plant | | Chelmsford | TL709078 | 1 | 2015 |
| Essex Field Club | <i>Buddleja davidii</i> | flowering plant | | Chelmsford Station | TL705070 | 1 | 2016 |
| Essex Field Club | <i>Buddleja davidii</i> | flowering plant | | Chelmsford, Chelmer Road | TL7207 | 1 | 2012 |
| Essex Field Club | <i>Buddleja davidii</i> | flowering plant | | Chelmsford, Chelmer Valley Local Nature Reserve | TL7008 | 1 | 2014 |
| Essex Field Club | <i>Buddleja davidii</i> | flowering plant | | Chelmsford, River Chelmer | TL7107 | 1 | 2014 |
| Essex Field Club | <i>Buddleja davidii</i> | flowering plant | | Chelmsford, Dukes Park industrial estate | TL7308 | 1 | 2012 |
| Essex Field Club | <i>Buddleja davidii</i> | flowering plant | | Fairstead, church | TL7616 | 1 | 2014 |
| Essex Field Club | <i>Buddleja davidii</i> | flowering plant | | Great and Little Leighs, A131, The Crescent Junction | TL7216 | 1 | 2014 |
| Essex Field Club | <i>Buddleja davidii</i> | flowering plant | | Great and Little Leighs, churchyard | TL7116 | 1 | 2014 |

| | | | | | | | |
|----------------------------|-----------------------------|-------------------|-------------------------|---|----------|---|------|
| Essex Field Club | <i>Buddleja davidii</i> | flowering plant | | Great Leighs, Phyllis Currie Nature Reserve | TL7218 | 1 | 2004 |
| Essex Field Club | <i>Buddleja davidii</i> | flowering plant | | Great Waltham, Howe Green | TL7014 | 1 | 2015 |
| Essex Field Club | <i>Crassula helmsii</i> | flowering plant | New Zealand Pigmyweed | Ulting C.P., Blunts Mere | TL8009 | 1 | 2017 |
| Essex Field Club | <i>Crassula helmsii</i> | flowering plant | New Zealand Pigmyweed | Ulting | TL8008 | 1 | 1980 |
| Essex Field Club | <i>Crassula helmsii</i> | flowering plant | New Zealand Pigmyweed | TL8008 | TL8008 | 2 | 1987 |
| Essex Field Club | <i>Crassula helmsii</i> | flowering plant | New Zealand Pigmyweed | Springfield/Boreham/Little Baddow, Essex (TL7408) | TL7408 | 1 | 2018 |
| Essex Field Club | <i>Crassula helmsii</i> | flowering plant | New Zealand Pigmyweed | Little Waltham, Russell Green | TL7413 | 1 | 2015 |
| Essex Field Club | <i>Crassula helmsii</i> | flowering plant | New Zealand Pigmyweed | Little Leighs, fishing lake by church | TL7216 | 1 | 2009 |
| Essex Field Club | <i>Crassula helmsii</i> | flowering plant | New Zealand Pigmyweed | Little Leighs, fishing lake by church | TL7116 | 1 | 2009 |
| Essex Field Club | <i>Crassula helmsii</i> | flowering plant | New Zealand Pigmyweed | Little Baddow | TL7807 | 1 | 1954 |
| Essex Field Club | <i>Crassula helmsii</i> | flowering plant | New Zealand Pigmyweed | Great & Little Leighs | TL7018 | 1 | 2009 |
| Essex Field Club | <i>Crassula helmsii</i> | flowering plant | New Zealand Pigmyweed | Boreham, Old Gravel pits | TL7411 | 1 | 1990 |
| Essex Field Club | <i>Crassula helmsii</i> | flowering plant | New Zealand Pigmyweed | Boreham, Gravel Pits | TL7511 | 1 | 1990 |
| Essex Field Club | <i>Crassula helmsii</i> | flowering plant | New Zealand Pigmyweed | Ulting, River Chelmer. Hoe Mill | TL8008 | 1 | 1989 |
| Essex Birdwatching Society | <i>Cygnus atratus</i> | bird | Black Swan | cranham | TL7412 | 1 | 2014 |
| Essex Field Club | <i>Dreissena polymorpha</i> | freshwater mussel | Zebra Mussel | Wick Mere, Ulting | TL8008 | 2 | 2012 |
| Essex Field Club | <i>Drosophila suzukii</i> | flies (other) | Spotted-wing drosophila | Boreham G Ekins, garden | TL754098 | 7 | 2018 |
| Essex Field Club | <i>Elodea nuttallii</i> | flowering plant | Nuttall's Waterweed | Ulting, River Chelmer. Hoe Mill | TL8008 | 1 | 2008 |
| Essex Field Club | <i>Elodea nuttallii</i> | flowering plant | Nuttall's Waterweed | Ulting, Hoe Mill lock and canal to north east | TL8008 | 1 | 2006 |
| Essex Field Club | <i>Elodea nuttallii</i> | flowering plant | Nuttall's Waterweed | TL8011 | TL805114 | 1 | 1987 |
| Essex Field Club | <i>Elodea nuttallii</i> | flowering plant | Nuttall's Waterweed | Springfield/Boreham/Little Baddow, Essex (TL7408) | TL7408 | 1 | 2018 |
| Essex Field Club | <i>Elodea nuttallii</i> | flowering plant | Nuttall's Waterweed | Little Baddow, River Chelmer | TL7708 | 1 | 2013 |
| Essex Field Club | <i>Elodea nuttallii</i> | flowering plant | Nuttall's Waterweed | Little Baddow, Chelmer and Blackwater Navigation | TL7608 | 1 | 2013 |

| | | | | | | | |
|------------------|-------------------------------|------------------------------|---------------------|--|----------|---|------|
| Essex Field Club | <i>Elodea nuttallii</i> | flowering plant | Nuttall's Waterweed | Chelmsford DC, Chelmer Canal | TL7407 | 1 | 2013 |
| Essex Field Club | <i>Elodea nuttallii</i> | flowering plant | Nuttall's Waterweed | Chelmer & Blackwater Canal | TL8008 | 1 | 1989 |
| Essex Field Club | <i>Elodea nuttallii</i> | flowering plant | Nuttall's Waterweed | Boreham, Russell Green | TL7412 | 1 | 2015 |
| Essex Field Club | <i>Elodea nuttallii</i> | flowering plant | Nuttall's Waterweed | Boreham, Chelmer and Blackwater Navigation | TL7508 | 1 | 2013 |
| Essex Field Club | <i>Fallopia baldschuanica</i> | flowering plant | Russian-vine | Witham C.P., Faulkbourne Road | TL8015 | 1 | 2017 |
| Essex Field Club | <i>Fallopia japonica</i> | flowering plant | Japanese Knotweed | Witham, Blunts Hall footpath | TL8014 | 1 | 2015 |
| Essex Field Club | <i>Fallopia japonica</i> | flowering plant | Japanese Knotweed | TL8014 | TL8014 | 1 | 1989 |
| Essex Field Club | <i>Fallopia japonica</i> | flowering plant | Japanese Knotweed | Great Waltham C.P. | TL7014 | 1 | 1966 |
| Essex Field Club | <i>Fallopia japonica</i> | flowering plant | Japanese Knotweed | Chelmsford Station | TL705070 | 1 | 2016 |
| Essex Field Club | <i>Fallopia japonica</i> | flowering plant | Japanese Knotweed | Chelmer Village, Drovers Way | TL7309 | 1 | 2012 |
| Essex Field Club | <i>Fallopia japonica</i> | flowering plant | Japanese Knotweed | Boreham, Church Road | TL7509 | 1 | 2012 |
| Essex Field Club | <i>Galega officinalis</i> | flowering plant | Goat's-rue | TL8011 | TL809110 | 1 | 1997 |
| Essex Field Club | <i>Galega officinalis</i> | flowering plant | Goat's-rue | TL8008 | TL808086 | 1 | 1997 |
| Essex Field Club | <i>Galega officinalis</i> | flowering plant | Goat's-rue | TL8008 | TL8008 | 1 | 1989 |
| Essex Field Club | <i>Galega officinalis</i> | flowering plant | Goat's-rue | Springfield, White Hart Lane | TL7209 | 1 | 2014 |
| Essex Field Club | <i>Galega officinalis</i> | flowering plant | Goat's-rue | Little Waltham, Golf Course | TL7211 | 1 | 2015 |
| Essex Field Club | <i>Galega officinalis</i> | flowering plant | Goat's-rue | Little Waltham, Essex Regiment Way | TL7111 | 1 | 2014 |
| Essex Field Club | <i>Galega officinalis</i> | flowering plant | Goat's-rue | Hatfield Peverel, Bumfords Lane | TL7909 | 1 | 2015 |
| Essex Field Club | <i>Galega officinalis</i> | flowering plant | Goat's-rue | Hatfield Peverel, Bovingtons | TL8011 | 1 | 2015 |
| Essex Field Club | <i>Harmonia axyridis</i> | insect - beetle (Coleoptera) | Harlequin Ladybird | Chatham Green | TL7116 | 3 | 2017 |
| Essex Field Club | <i>Harmonia axyridis</i> | insect - beetle (Coleoptera) | Harlequin Ladybird | Chatham Green, South | TL7115 | 2 | 2017 |
| Essex Field Club | <i>Harmonia axyridis</i> | insect - beetle (Coleoptera) | Harlequin Ladybird | Drakes Farm Plot A (Chelmsford) | TL741131 | 1 | 2013 |
| Essex Field Club | <i>Harmonia axyridis</i> | insect - beetle (Coleoptera) | Harlequin Ladybird | Hoe Mill, Ulting | TL8008 | 1 | 2014 |
| EFC Schemes | <i>Harmonia axyridis</i> | insect - beetle (Coleoptera) | Harlequin Ladybird | North Springfield | TL719094 | 1 | 2014 |

| | | | | | | | |
|------------------|----------------------------------|-----------------|--------------------|---|----------|---|------|
| Essex Field Club | <i>Heracleum mantegazzianum</i> | flowering plant | Giant Hogweed | Little Waltham C.P. | TL7212 | 2 | 2018 |
| Essex Field Club | <i>Hyacinthoides hispanica</i> | flowering plant | Spanish Bluebell | Hatfield Peverel, Ulting Road, fallow field | TL8010 | 1 | 2015 |
| Essex Field Club | <i>Hyacinthoides hispanica</i> | flowering plant | Spanish Bluebell | Little Waltham, Donsey Lane | TL7212 | 1 | 2015 |
| Essex Field Club | <i>Hyacinthoides hispanica</i> | flowering plant | Spanish Bluebell | Little Waltham, Noakes Lane | TL7413 | 1 | 2016 |
| Essex Field Club | <i>Hyacinthoides hispanica</i> | flowering plant | Spanish Bluebell | Little Waltham, Roman Road | TL7012 | 1 | 2015 |
| Essex Field Club | <i>Hyacinthoides hispanica</i> | flowering plant | Spanish Bluebell | Springfield, Pump Lane | TL7209 | 1 | 2014 |
| Essex Field Club | <i>Hyacinthoides hispanica</i> | flowering plant | Spanish Bluebell | Hatfield Peverel, churchyard | TL7911 | 1 | 2015 |
| Essex Field Club | <i>Hyacinthoides hispanica</i> | flowering plant | Spanish Bluebell | Hatfield Peverel C.P., Maldon Road verge on B1019 | TL807110 | 1 | 2017 |
| Essex Field Club | <i>Hyacinthoides hispanica</i> | flowering plant | Spanish Bluebell | Boreham, churchyard | TL7509 | 1 | 2015 |
| Essex Field Club | <i>Hyacinthoides hispanica</i> | flowering plant | Spanish Bluebell | Broomfield, Belsteads | TL7210 | 1 | 2015 |
| Essex Field Club | <i>Hyacinthoides hispanica</i> | flowering plant | Spanish Bluebell | Great Leighs, Breams Hall | TL7217 | 1 | 2015 |
| Essex Field Club | <i>Hyacinthoides hispanica</i> | flowering plant | Spanish Bluebell | Great Leighs, Willows Green | TL7219 | 1 | 2015 |
| Essex Field Club | <i>Hyacinthoides hispanica</i> | flowering plant | Spanish Bluebell | Great Waltham, Little Waltham, A130, Essex Regiment Way | TL7112 | 1 | 2014 |
| Essex Field Club | <i>Hydrocotyle ranunculoides</i> | flowering plant | Floating Pennywort | Ulting, Hoe Mill lock and canal to north east | TL8008 | 1 | 2006 |
| Essex Field Club | <i>Hydrocotyle ranunculoides</i> | flowering plant | Floating Pennywort | Springfield/Boreham/Little Baddow, Essex (TL7408) | TL7408 | 1 | 2018 |
| Essex Field Club | <i>Hydrocotyle ranunculoides</i> | flowering plant | Floating Pennywort | River Chelmer | TL713075 | 1 | 1990 |

| | | | | | | | |
|------------------|----------------------------------|-----------------|--------------------|---|------------|---|------|
| Essex Field Club | <i>Hydrocotyle ranunculoides</i> | flowering plant | Floating Pennywort | Chelmsford, River Chelmer | TL714073 | 1 | 1990 |
| Essex Field Club | <i>Hydrocotyle ranunculoides</i> | flowering plant | Floating Pennywort | Chelmsford, River Chelmer | TL713074 | 1 | 1991 |
| Essex Field Club | <i>Hydrocotyle ranunculoides</i> | flowering plant | Floating Pennywort | Chelmsford, River Chelmer | TL713072 | 1 | 1990 |
| Essex Field Club | <i>Hydrocotyle ranunculoides</i> | flowering plant | Floating Pennywort | Chelmsford, River Chelmer | TL713071 | 1 | 1990 |
| Essex Field Club | <i>Hydrocotyle ranunculoides</i> | flowering plant | Floating Pennywort | Chelmsford DC, Chelmer Canal | TL7407 | 1 | 2013 |
| Essex Field Club | <i>Hydrocotyle ranunculoides</i> | flowering plant | Floating Pennywort | Boreham, Chelmer and Blackwater Navigation | TL7508 | 1 | 2013 |
| Essex Field Club | <i>Impatiens glandulifera</i> | flowering plant | Himalayan Balsam | Little Leighs, White's Lane & Church Lane | TL7216 | 1 | 2009 |
| Essex Field Club | <i>Impatiens glandulifera</i> | flowering plant | Himalayan Balsam | Rivermead Industrial Estate | TL70910782 | 1 | 2018 |
| Essex Field Club | <i>Impatiens glandulifera</i> | flowering plant | Himalayan Balsam | TL8014 | TL8014 | 1 | 1989 |
| Essex Field Club | <i>Impatiens glandulifera</i> | flowering plant | Himalayan Balsam | Water Hall Meadows, Little Baddow | TL7507 | 1 | 2012 |
| Essex Field Club | <i>Impatiens glandulifera</i> | flowering plant | Himalayan Balsam | Woodham Walter, Common | TL7907 | 1 | 2015 |
| Essex Field Club | <i>Impatiens glandulifera</i> | flowering plant | Himalayan Balsam | Woodham Walter, north west of Rushes Lock | TL7909 | 1 | 2006 |
| Essex Field Club | <i>Impatiens glandulifera</i> | flowering plant | Himalayan Balsam | Little Leighs, fishing lake by church | TL7116 | 1 | 2009 |
| Essex Field Club | <i>Impatiens glandulifera</i> | flowering plant | Himalayan Balsam | Little Baddow, Hurrells Lane ford area | TL7507 | 1 | 2013 |
| Essex Field Club | <i>Impatiens glandulifera</i> | flowering plant | Himalayan Balsam | Little Baddow, Chelmer & Blackwater canal | TL7809 | 1 | 2009 |
| Essex Field Club | <i>Impatiens glandulifera</i> | flowering plant | Himalayan Balsam | Hatfield Peverel, River Chelmer | TL7909 | 1 | 2007 |
| Essex Field Club | <i>Impatiens glandulifera</i> | flowering plant | Himalayan Balsam | Great and Little Leighs, River Ter | TL7216 | 1 | 2015 |
| Essex Field Club | <i>Impatiens glandulifera</i> | flowering plant | Himalayan Balsam | Chelmsford, Chelmer Valley Local Nature Reserve | TL7108 | 1 | 2014 |

| | | | | | | | |
|------------------|-------------------------------|-----------------|------------------|---|----------|---|------|
| Essex Field Club | <i>Impatiens glandulifera</i> | flowering plant | Himalayan Balsam | Chelmsford, Chelmer Valley Local Nature Reserve | TL7008 | 1 | 2014 |
| Essex Field Club | <i>Impatiens glandulifera</i> | flowering plant | Himalayan Balsam | Chelmsford DC, Chelmer Canal | TL7407 | 1 | 2013 |
| Essex Field Club | <i>Impatiens glandulifera</i> | flowering plant | Himalayan Balsam | Chelmsford | TL709078 | 1 | 2015 |
| Essex Field Club | <i>Lagarosiphon major</i> | flowering plant | Curly Waterweed | Little Leighs, fishing lake by church | TL7116 | 1 | 2009 |
| Essex Field Club | <i>Lemna minuta</i> | flowering plant | | Little Waltham C.P., Chatham Green Whitbread's Farm | TL7116 | 1 | 2017 |
| Essex Field Club | <i>Lemna minuta</i> | flowering plant | | Little Baddow, Paper Mill Bridge and eastwards | TL7709 | 1 | 2006 |
| Essex Field Club | <i>Lemna minuta</i> | flowering plant | | Little Baddow, Hammond's Farm | TL7507 | 1 | 2013 |
| Essex Field Club | <i>Lemna minuta</i> | flowering plant | | Great Leighs, Mann Wood | TL7317 | 1 | 2018 |
| Essex Field Club | <i>Lemna minuta</i> | flowering plant | | Great Leighs C.P., Mann Wood | TL7417 | 1 | 2018 |
| Essex Field Club | <i>Lemna minuta</i> | flowering plant | | Chatham Green North | TL7116 | 1 | 2017 |
| Essex Field Club | <i>Lemna minuta</i> | flowering plant | | Boreham, North Hill | TL7709 | 1 | 2013 |
| Essex Field Club | <i>Mimulus guttatus</i> | flowering plant | | Little Leighs, White's Lane & Church Lane | TL7216 | 1 | 2009 |
| Essex Field Club | <i>Muntiacus reevesi</i> | mammal | Muntjac Deer | TL754116 | TL754116 | 2 | 2007 |
| Essex Field Club | <i>Muntiacus reevesi</i> | mammal | Muntjac Deer | TL755085 | TL755085 | 3 | 2010 |
| Essex Field Club | <i>Muntiacus reevesi</i> | mammal | Muntjac Deer | TL757094 | TL757094 | 5 | 2010 |
| Essex Field Club | <i>Muntiacus reevesi</i> | mammal | Muntjac Deer | TL757095 | TL757095 | 5 | 2011 |
| Essex Field Club | <i>Muntiacus reevesi</i> | mammal | Muntjac Deer | TL759075 | TL759075 | 2 | 2008 |
| Essex Field Club | <i>Muntiacus reevesi</i> | mammal | Muntjac Deer | TL759077 | TL759077 | 3 | 2010 |
| Essex Field Club | <i>Muntiacus reevesi</i> | mammal | Muntjac Deer | TL760095 | TL760095 | 5 | 2010 |
| Essex Field Club | <i>Muntiacus reevesi</i> | mammal | Muntjac Deer | TL761079 | TL761079 | 3 | 2010 |
| Essex Field Club | <i>Muntiacus reevesi</i> | mammal | Muntjac Deer | TL753086 | TL753086 | 3 | 2010 |
| Essex Field Club | <i>Muntiacus reevesi</i> | mammal | Muntjac Deer | TL750083 | TL750083 | 3 | 2008 |
| Essex Field Club | <i>Muntiacus reevesi</i> | mammal | Muntjac Deer | TL735181 | TL735181 | 2 | 2009 |
| Essex Field Club | <i>Muntiacus reevesi</i> | mammal | Muntjac Deer | TL738157 | TL738157 | 1 | 2008 |
| Essex Field Club | <i>Muntiacus reevesi</i> | mammal | Muntjac Deer | TL741077 | TL741077 | 4 | 2009 |
| Essex Field Club | <i>Muntiacus reevesi</i> | mammal | Muntjac Deer | TL741095 | TL741095 | 3 | 2009 |

| | | | | | | | |
|------------------|--------------------------|--------|--------------|-----------|----------|---|------|
| Essex Field Club | <i>Muntiacus reevesi</i> | mammal | Muntjac Deer | TL742172 | TL742172 | 1 | 1996 |
| Essex Field Club | <i>Muntiacus reevesi</i> | mammal | Muntjac Deer | TL743096 | TL743096 | 4 | 2005 |
| Essex Field Club | <i>Muntiacus reevesi</i> | mammal | Muntjac Deer | TL744098 | TL744098 | 4 | 2008 |
| Essex Field Club | <i>Muntiacus reevesi</i> | mammal | Muntjac Deer | TL745098 | TL745098 | 4 | 2002 |
| Essex Field Club | <i>Muntiacus reevesi</i> | mammal | Muntjac Deer | TL761081 | TL761081 | 3 | 2010 |
| Essex Field Club | <i>Muntiacus reevesi</i> | mammal | Muntjac Deer | TL770080 | TL770080 | 4 | 2002 |
| Essex Field Club | <i>Muntiacus reevesi</i> | mammal | Muntjac Deer | TL806128 | TL806128 | 7 | 2011 |
| Essex Field Club | <i>Muntiacus reevesi</i> | mammal | Muntjac Deer | TL800164 | TL800164 | 2 | 2009 |
| Essex Field Club | <i>Muntiacus reevesi</i> | mammal | Muntjac Deer | TL798095 | TL798095 | 1 | 2008 |
| Essex Field Club | <i>Muntiacus reevesi</i> | mammal | Muntjac Deer | TL797189 | TL797189 | 3 | 2003 |
| Essex Field Club | <i>Muntiacus reevesi</i> | mammal | Muntjac Deer | TL795091 | TL795091 | 1 | 2010 |
| Essex Field Club | <i>Muntiacus reevesi</i> | mammal | Muntjac Deer | TL794126 | TL794126 | 5 | 2012 |
| Essex Field Club | <i>Muntiacus reevesi</i> | mammal | Muntjac Deer | TL793103 | TL793103 | 2 | 2008 |
| Essex Field Club | <i>Muntiacus reevesi</i> | mammal | Muntjac Deer | TL792119 | TL792119 | 4 | 2012 |
| Essex Field Club | <i>Muntiacus reevesi</i> | mammal | Muntjac Deer | TL791119 | TL791119 | 4 | 2009 |
| Essex Field Club | <i>Muntiacus reevesi</i> | mammal | Muntjac Deer | TL786188 | TL786188 | 1 | 2016 |
| Essex Field Club | <i>Muntiacus reevesi</i> | mammal | Muntjac Deer | TL785125 | TL785125 | 2 | 2009 |
| Essex Field Club | <i>Muntiacus reevesi</i> | mammal | Muntjac Deer | TL785116 | TL785116 | 2 | 2004 |
| Essex Field Club | <i>Muntiacus reevesi</i> | mammal | Muntjac Deer | TL785107 | TL785107 | 2 | 2008 |
| Essex Field Club | <i>Muntiacus reevesi</i> | mammal | Muntjac Deer | TL780114 | TL780114 | 3 | 2014 |
| Essex Field Club | <i>Muntiacus reevesi</i> | mammal | Muntjac Deer | TL777093 | TL777093 | 2 | 2010 |
| Essex Field Club | <i>Muntiacus reevesi</i> | mammal | Muntjac Deer | TL773073 | TL773073 | 4 | 2005 |
| Essex Field Club | <i>Muntiacus reevesi</i> | mammal | Muntjac Deer | TL771086 | TL771086 | 3 | 2010 |
| Essex Field Club | <i>Muntiacus reevesi</i> | mammal | Muntjac Deer | TL807128 | TL807128 | 7 | 2009 |
| Essex Field Club | <i>Muntiacus reevesi</i> | mammal | Muntjac Deer | A12 south | TL796122 | 1 | 2017 |
| Essex Field Club | <i>Muntiacus reevesi</i> | mammal | Muntjac Deer | TL716108 | TL716108 | 2 | 1997 |
| Essex Field Club | <i>Muntiacus reevesi</i> | mammal | Muntjac Deer | TL715183 | TL715183 | 2 | 2008 |
| Essex Field Club | <i>Muntiacus reevesi</i> | mammal | Muntjac Deer | TL715160 | TL715160 | 1 | 2012 |
| Essex Field Club | <i>Muntiacus reevesi</i> | mammal | Muntjac Deer | TL715108 | TL715108 | 2 | 2006 |
| Essex Field Club | <i>Muntiacus reevesi</i> | mammal | Muntjac Deer | TL714108 | TL714108 | 3 | 2003 |
| Essex Field Club | <i>Muntiacus reevesi</i> | mammal | Muntjac Deer | TL714092 | TL714092 | 2 | 2010 |
| Essex Field Club | <i>Muntiacus reevesi</i> | mammal | Muntjac Deer | TL712179 | TL712179 | 2 | 1998 |
| Essex Field Club | <i>Muntiacus reevesi</i> | mammal | Muntjac Deer | TL712089 | TL712089 | 1 | 2010 |
| Essex Field Club | <i>Muntiacus reevesi</i> | mammal | Muntjac Deer | TL711129 | TL711129 | 1 | 2006 |

| | | | | | | | |
|------------------|--------------------------|--------|---------------|---------------------------|----------|---|------|
| Essex Field Club | <i>Muntiacus reevesi</i> | mammal | Muntjac Deer | TL710085 | TL710085 | 4 | 2006 |
| Essex Field Club | <i>Muntiacus reevesi</i> | mammal | Muntjac Deer | TL708081 | TL708081 | 4 | 2002 |
| Essex Field Club | <i>Muntiacus reevesi</i> | mammal | Muntjac Deer | TL707144 | TL707144 | 1 | 2016 |
| Essex Field Club | <i>Muntiacus reevesi</i> | mammal | Muntjac Deer | TL704185 | TL704185 | 1 | 2008 |
| Essex Field Club | <i>Muntiacus reevesi</i> | mammal | Muntjac Deer | TL700076 | TL700076 | 2 | 2017 |
| Essex Field Club | <i>Muntiacus reevesi</i> | mammal | Muntjac Deer | TL700070 | TL700070 | 7 | 2001 |
| Essex Field Club | <i>Muntiacus reevesi</i> | mammal | Muntjac Deer | Newland Grove, Broomfield | TL7110 | 1 | 2019 |
| Essex Field Club | <i>Muntiacus reevesi</i> | mammal | Muntjac Deer | A12 south | TL798117 | 1 | 2017 |
| Essex Field Club | <i>Muntiacus reevesi</i> | mammal | Muntjac Deer | TL716116 | TL716116 | 2 | 2015 |
| Essex Field Club | <i>Muntiacus reevesi</i> | mammal | Muntjac Deer | TL717091 | TL717091 | 1 | 1999 |
| Essex Field Club | <i>Muntiacus reevesi</i> | mammal | Muntjac Deer | TL727173 | TL727173 | 2 | 2008 |
| Essex Field Club | <i>Muntiacus reevesi</i> | mammal | Muntjac Deer | TL728158 | TL728158 | 1 | 1999 |
| Essex Field Club | <i>Muntiacus reevesi</i> | mammal | Muntjac Deer | TL729082 | TL729082 | 1 | 2016 |
| Essex Field Club | <i>Muntiacus reevesi</i> | mammal | Muntjac Deer | TL729083 | TL729083 | 1 | 2016 |
| Essex Field Club | <i>Muntiacus reevesi</i> | mammal | Muntjac Deer | TL730180 | TL730180 | 1 | 2017 |
| Essex Field Club | <i>Muntiacus reevesi</i> | mammal | Muntjac Deer | TL732145 | TL732145 | 1 | 2008 |
| Essex Field Club | <i>Muntiacus reevesi</i> | mammal | Muntjac Deer | TL732151 | TL732151 | 1 | 2009 |
| Essex Field Club | <i>Muntiacus reevesi</i> | mammal | Muntjac Deer | TL735105 | TL735105 | 2 | 2008 |
| Essex Field Club | <i>Muntiacus reevesi</i> | mammal | Muntjac Deer | TL727164 | TL727164 | 2 | 2009 |
| Essex Field Club | <i>Muntiacus reevesi</i> | mammal | Muntjac Deer | TL725165 | TL725165 | 2 | 2008 |
| Essex Field Club | <i>Muntiacus reevesi</i> | mammal | Muntjac Deer | TL717110 | TL717110 | 1 | 2007 |
| Essex Field Club | <i>Muntiacus reevesi</i> | mammal | Muntjac Deer | TL717114 | TL717114 | 2 | 2014 |
| Essex Field Club | <i>Muntiacus reevesi</i> | mammal | Muntjac Deer | TL717175 | TL717175 | 3 | 2008 |
| Essex Field Club | <i>Muntiacus reevesi</i> | mammal | Muntjac Deer | TL720160 | TL720160 | 2 | 2002 |
| Essex Field Club | <i>Muntiacus reevesi</i> | mammal | Muntjac Deer | TL721181 | TL721181 | 1 | 2016 |
| Essex Field Club | <i>Muntiacus reevesi</i> | mammal | Muntjac Deer | TL723167 | TL723167 | 2 | 2009 |
| Essex Field Club | <i>Muntiacus reevesi</i> | mammal | Muntjac Deer | TL723182 | TL723182 | 2 | 1997 |
| Essex Field Club | <i>Muntiacus reevesi</i> | mammal | Muntjac Deer | TL725105 | TL725105 | 2 | 2008 |
| Essex Field Club | <i>Mustela vison</i> | mammal | American Mink | TL804082 | TL804082 | 2 | 1970 |
| Essex Field Club | <i>Mustela vison</i> | mammal | American Mink | TL802082 | TL802082 | 3 | 1970 |
| Essex Field Club | <i>Mustela vison</i> | mammal | American Mink | TL790075 | TL790075 | 3 | 1995 |
| Essex Field Club | <i>Mustela vison</i> | mammal | American Mink | TL783071 | TL783071 | 3 | 1996 |
| Essex Field Club | <i>Mustela vison</i> | mammal | American Mink | TL775088 | TL775088 | 3 | 2005 |
| Essex Field Club | <i>Mustela vison</i> | mammal | American Mink | TL759084 | TL759084 | 4 | 1969 |

| | | | | | | | |
|------------------|------------------------------|-----------------|---------------|---|----------|---|------|
| Essex Field Club | <i>Mustela vison</i> | mammal | American Mink | TL742079 | TL742079 | 4 | 1997 |
| Essex Field Club | <i>Mustela vison</i> | mammal | American Mink | TL741095 | TL741095 | 3 | 2005 |
| Essex Field Club | <i>Mustela vison</i> | mammal | American Mink | TL723182 | TL723182 | 2 | 1997 |
| Essex Field Club | <i>Mustela vison</i> | mammal | American Mink | TL716115 | TL716115 | 1 | 1999 |
| Essex Field Club | <i>Mustela vison</i> | mammal | American Mink | TL707127 | TL707127 | 1 | 1998 |
| Essex Field Club | <i>Petasites fragrans</i> | flowering plant | | Great Leighs C. P. | TL7315 | 1 | 1966 |
| Essex Field Club | <i>Petasites fragrans</i> | flowering plant | | Boreham, Generals Lane, Hall Farm | TL7310 | 1 | 2015 |
| Essex Field Club | <i>Petasites fragrans</i> | flowering plant | | Boreham C.P. | TL7310 | 1 | 1965 |
| Essex Field Club | <i>Quercus cerris</i> | flowering plant | Turkey Oak | TL8007 | TL8007 | 1 | 1987 |
| Essex Field Club | <i>Quercus cerris</i> | flowering plant | Turkey Oak | Lyons Hall/Great Leighs Church | TL7315 | 1 | 1997 |
| Essex Field Club | <i>Quercus cerris</i> | flowering plant | Turkey Oak | Little Waltham, arable field | TL7012 | 1 | 2015 |
| Essex Field Club | <i>Quercus cerris</i> | flowering plant | Turkey Oak | Little Baddow, village and footpaths | TL7807 | 1 | 2009 |
| Essex Field Club | <i>Quercus cerris</i> | flowering plant | Turkey Oak | Great & Little Leighs | TL7018 | 1 | 2009 |
| Essex Field Club | <i>Quercus cerris</i> | flowering plant | Turkey Oak | Chathamhall Lane, Little Waltham | TL7013 | 1 | 1997 |
| Essex Field Club | <i>Quercus ilex</i> | flowering plant | Evergreen Oak | TL8014 | TL8014 | 1 | 1989 |
| Essex Field Club | <i>Quercus ilex</i> | flowering plant | Evergreen Oak | Terling, Church Road | TL7714 | 1 | 2014 |
| Essex Field Club | <i>Quercus ilex</i> | flowering plant | Evergreen Oak | Hatfield Peverel, churchyard | TL7911 | 1 | 2016 |
| Essex Field Club | <i>Quercus ilex</i> | flowering plant | Evergreen Oak | Great Leighs, Mill Lane | TL7317 | 1 | 2015 |
| Essex Field Club | <i>Quercus ilex</i> | flowering plant | Evergreen Oak | Great & Little Leighs & Little Waltham, Little Waltham Church | TL7112 | 1 | 2013 |
| Essex Field Club | <i>Quercus ilex</i> | flowering plant | Evergreen Oak | Great Waltham | TL7112 | 1 | 2013 |
| Essex Field Club | <i>Rhododendron ponticum</i> | flowering plant | Rhododendron | Little Baddow, Scrub Wood, Heather Hills, arable | TL7807 | 1 | 2001 |
| Essex Field Club | <i>Rhododendron ponticum</i> | flowering plant | Rhododendron | Sandyway Wood, Great Leighs (1km square) | TL7317 | 1 | 1998 |
| Essex Field Club | <i>Robinia pseudoacacia</i> | flowering plant | False Acacia | TL8019 | TL8019 | 1 | 1988 |
| Essex Field Club | <i>Robinia pseudoacacia</i> | flowering plant | False Acacia | Terling, The Street | TL7715 | 1 | 2014 |
| Essex Field Club | <i>Robinia pseudoacacia</i> | flowering plant | False Acacia | Springfield, Lawn Lane | TL7108 | 1 | 2014 |

| | | | | | | | |
|------------------|-----------------------------|-----------------|---------------|---|----------|---|------|
| Essex Field Club | <i>Robinia pseudoacacia</i> | flowering plant | False Acacia | Springfield, Chelmer Village Way | TL7308 | 1 | 2013 |
| Essex Field Club | <i>Robinia pseudoacacia</i> | flowering plant | False Acacia | Little Waltham, Wheelers Hill | TL7112 | 1 | 2014 |
| Essex Field Club | <i>Robinia pseudoacacia</i> | flowering plant | False Acacia | Little Baddow, Hammond's Farm | TL7507 | 1 | 2013 |
| Essex Field Club | <i>Robinia pseudoacacia</i> | flowering plant | False Acacia | Chelmsford, Springfield Road | TL7107 | 1 | 2014 |
| Essex Field Club | <i>Robinia pseudoacacia</i> | flowering plant | False Acacia | Chelmsford, Pump Lane | TL7208 | 1 | 2013 |
| Essex Field Club | <i>Rosa rugosa</i> | flowering plant | Japanese Rose | Springfield, Shardlowe Avenue | TL7209 | 1 | 2013 |
| Essex Field Club | <i>Smyrnium olusatrum</i> | flowering plant | Alexanders | Springfield, A12 | TL7407 | 1 | 2015 |
| Essex Field Club | <i>Smyrnium olusatrum</i> | flowering plant | Alexanders | Little Waltham, Wheelers Hill | TL7112 | 1 | 2015 |
| Essex Field Club | <i>Smyrnium olusatrum</i> | flowering plant | Alexanders | Black Notley C.P., Green Lane | TL7619 | 1 | 2017 |
| Essex Field Club | <i>Typha angustifolia</i> | flowering plant | Least bulrush | Little Baddow, next 1km sq east of Paper Mill | TL7809 | 1 | 2006 |
| Essex Field Club | <i>Typha angustifolia</i> | flowering plant | Least bulrush | Little Baddow, Paper Mill Bridge and eastwards | TL7709 | 1 | 2006 |
| Essex Field Club | <i>Typha angustifolia</i> | flowering plant | Least bulrush | Little Baddow, River Chelmer | TL7708 | 1 | 2013 |
| Essex Field Club | <i>Typha angustifolia</i> | flowering plant | Least bulrush | Springfield, River Chelmer | TL7407 | 1 | 2004 |
| Essex Field Club | <i>Typha angustifolia</i> | flowering plant | Least bulrush | Springfield/Boreham/Little Baddow, Essex (TL7408) | TL7408 | 1 | 2018 |
| Essex Field Club | <i>Typha angustifolia</i> | flowering plant | Least bulrush | Ulting, Hoe Mill Bridge, River Chelmer | TL8008 | 1 | 2007 |
| Essex Field Club | <i>Typha angustifolia</i> | flowering plant | Least bulrush | Woodham Walter, north west of Rushes Lock | TL7909 | 1 | 2006 |
| Essex Field Club | <i>Typha angustifolia</i> | flowering plant | Least bulrush | Little Baddow, Chelmer and Blackwater Navigation | TL7608 | 1 | 2004 |
| Essex Field Club | <i>Typha angustifolia</i> | flowering plant | Least bulrush | Little Baddow, Chelmer & Blackwater canal | TL7809 | 1 | 2009 |
| Essex Field Club | <i>Typha angustifolia</i> | flowering plant | Least bulrush | Boreham, Little Baddow, Paper Mill Lock | TL7709 | 1 | 2013 |
| Essex Field Club | <i>Typha angustifolia</i> | flowering plant | Least bulrush | Bushy Wood, Great Leighs | TL7318 | 1 | 1997 |
| Essex Field Club | <i>Typha angustifolia</i> | flowering plant | Least bulrush | Chelmer & Blackwater Canal | TL801087 | 1 | 1993 |
| Essex Field Club | <i>Typha angustifolia</i> | flowering plant | Least bulrush | Chelmer & Blackwater Canal | TL804082 | 2 | 1993 |

| | | | | | | | |
|------------------|---------------------------|-----------------|---------------|---|----------|---|------|
| Essex Field Club | <i>Typha angustifolia</i> | flowering plant | Least bulrush | Chelmer & Blackwater Canal | TL805082 | 1 | 1993 |
| Essex Field Club | <i>Typha angustifolia</i> | flowering plant | Least bulrush | Chelmer & Blackwater Canal | TL809084 | 1 | 1993 |
| Essex Field Club | <i>Typha angustifolia</i> | flowering plant | Least bulrush | Hatfield Peverel, next 1km sq east of Paper Mill | TL7809 | 1 | 2006 |

Record Density (all data) to show search area results in context

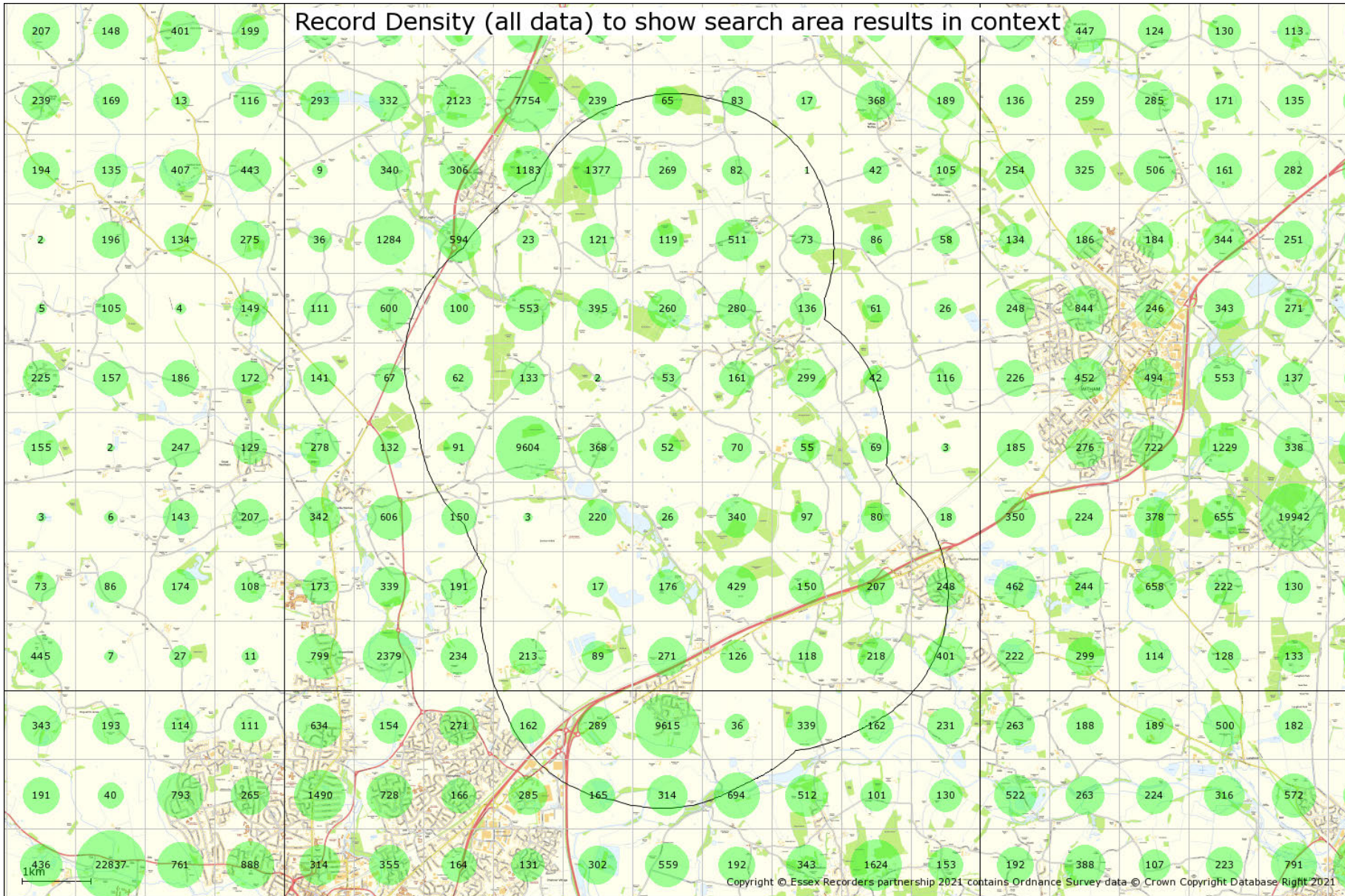

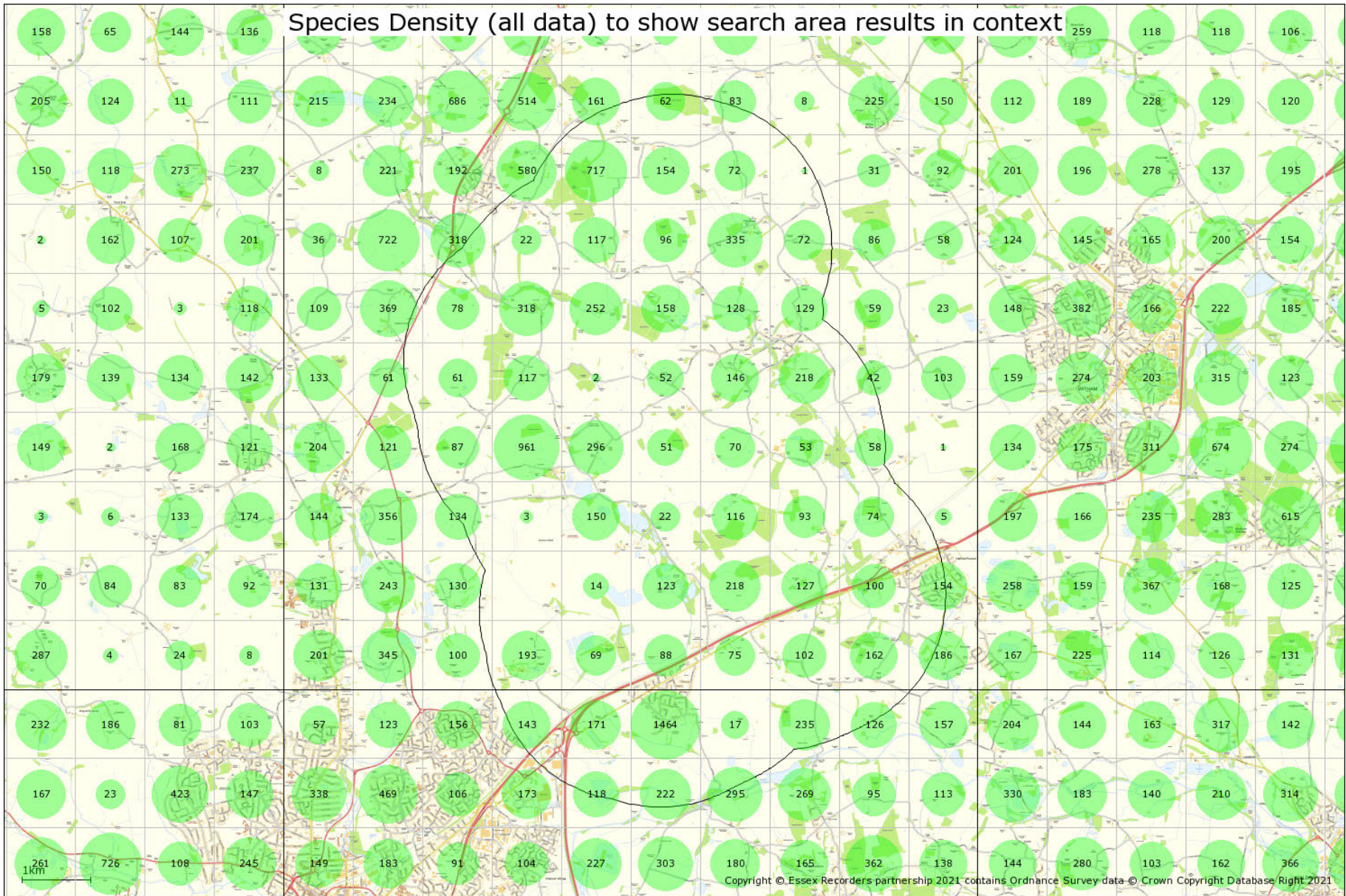

Summary of Species Record Counts

Records of Scheduled Species

Records in scheduled categories as detailed in this report are enumerated below.

| | |
|---|-------|
| Protected Species Records | 27074 |
| Priority / NERC S41 Species Records | 5816 |
| Global & National Red List and Scarce Species Records | 11381 |
| Essex Red Data List Species Records | 6652 |
| Invasive Species Records | 678 |

Records used in preparing this report

Counts below are for all records within the designated search area used in the preparation of this report. This table is for your information only and is intended to show the relative contribution from each taxonomic group.

| | |
|----------------------------|-------|
| Essex Bat Group | 235 |
| Essex Birdwatching Society | 37775 |

Essex Field Club County Recorder counts

| | |
|----------------------------|-------|
| Aculeata | 182 |
| Aculeata: Apinae | 117 |
| Aculeata: Formicidae | 39 |
| Amphibians and reptiles | 405 |
| Araneae | 2132 |
| Auchenorrhyncha | 71 |
| Bats | 486 |
| Birds | 37 |
| Coleoptera | 283 |
| Diptera: Larger Brachycera | 85 |
| Diptera: other groups | 1016 |
| Diptera: Syrphidae | 295 |
| Fungi | 764 |
| Heteroptera | 240 |
| Hymenoptera: other groups | 26 |
| Isopoda | 63 |
| Lepidoptera: butterflies | 9788 |
| Lepidoptera: macromoths | 21158 |
| Lepidoptera: micromoths | 6698 |
| Lichens | 0 |
| Mammals | 1966 |
| Mollusca | 114 |
| Myriapoda | 9 |
| Non-vascular plants | 918 |
| Odonata | 349 |
| Opiliones | 66 |
| Orthoptera group | 188 |
| Pseudoscorpiones | 5 |
| Slime moulds | 1 |
| Trichoptera | 658 |
| Vascular plants | 18653 |

Geological Site Information

The geological site database includes and describes geological sites which are of regional or local importance for their scientific, historical and/or educational value unlike the strictly scientific criteria applied to the SSSIs (Sites of Special Scientific Interest) which are of national importance. These are not 'second tier' sites but sites of regional and local value in their own right.

Some of these sites are being designated as Local Geological Sites (LOGS), formerly called Regionally Important Geological Sites, or have the potential to be so designated, and these sites are marked as such. Existing SSSIs which have been designated for their geological importance are also included in this database.

Note: Some of the sites in the geological site database are solely of historical interest as a record of an important or interesting discovery. There are also sites which are not strictly geological but nevertheless have a geological connection, for example buildings constructed of local stone. These sites have not been included in this report.

Although many of the sites listed are publicly accessible, inclusion of a site in this database does not imply any rights of access. Permission to visit must always be obtained from the relevant landowner.

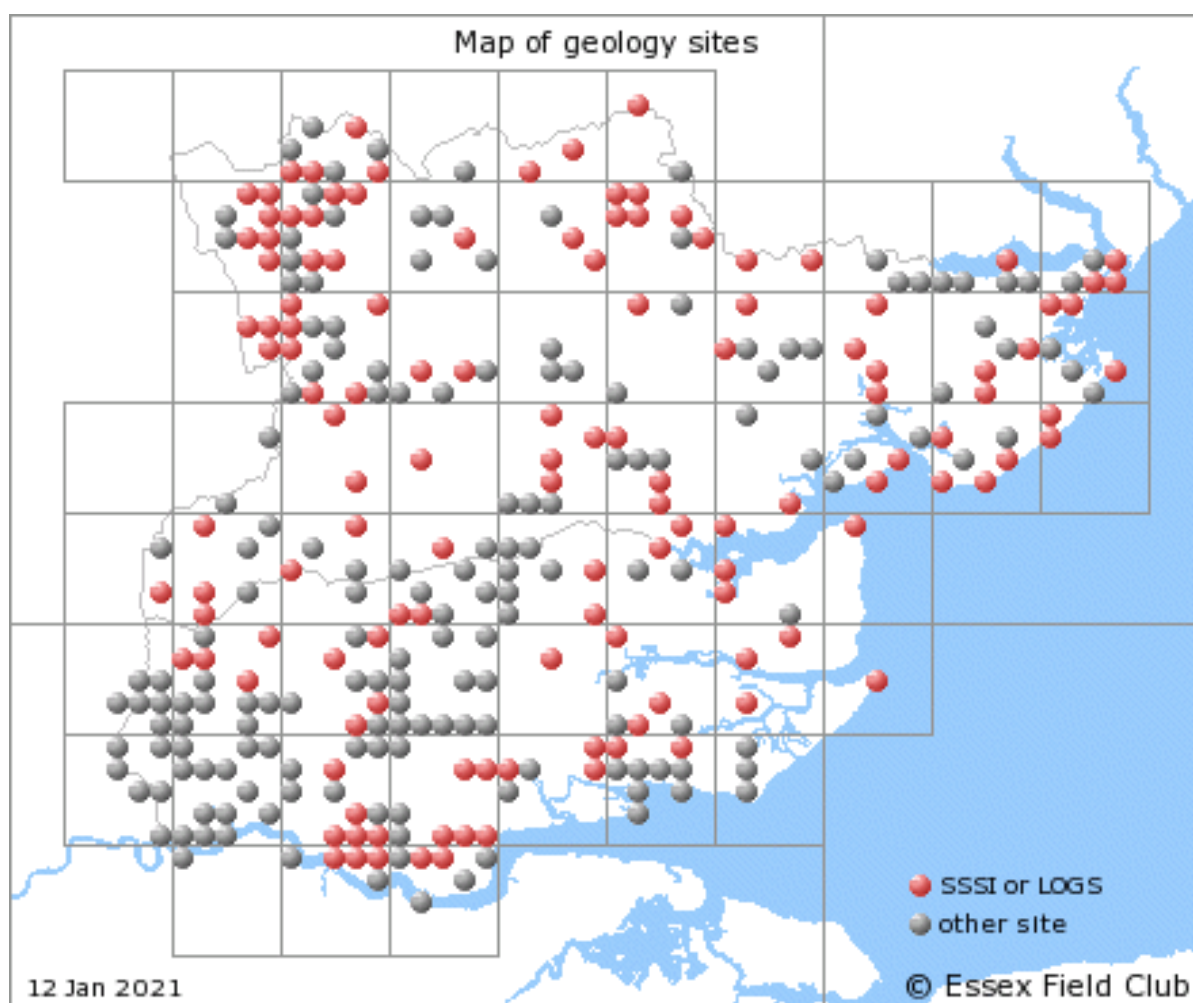

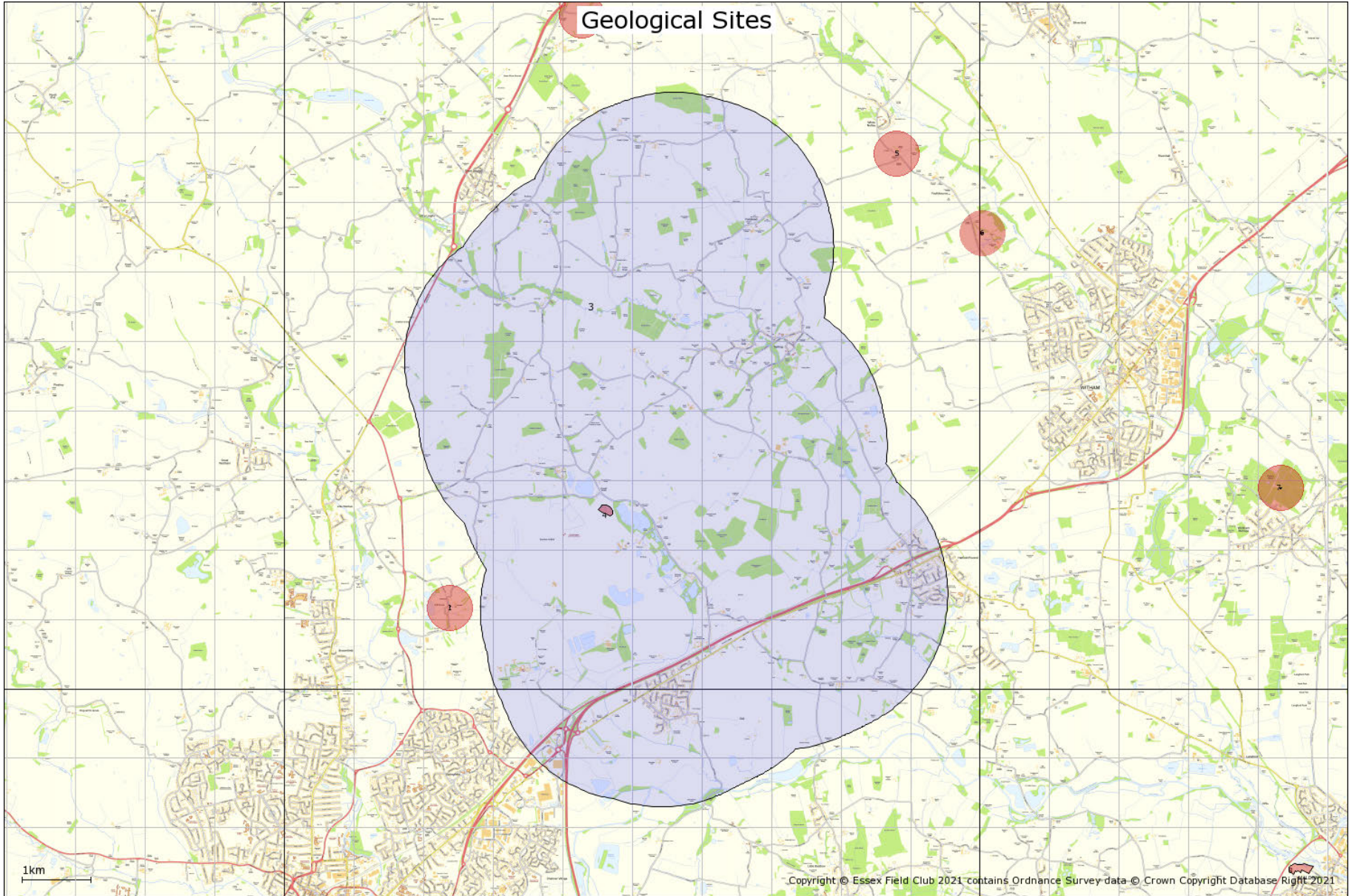

Geological Site Information

1. Channels Puddingstone, Notified Local Geological Site, TL2381118

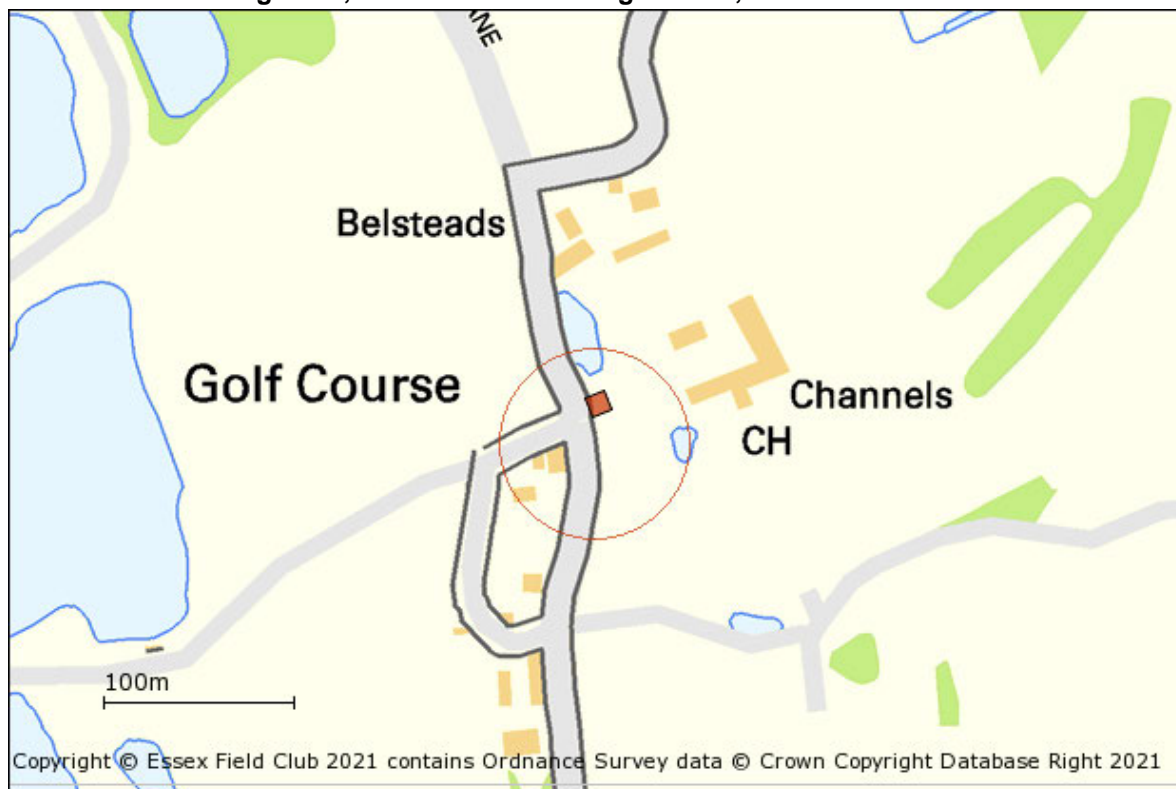

Site name: Channels Puddingstone

Grid reference: TL 7238 1118

Brief description of site:

By the entrance to Channels Golf Club in Belsteads Farm Lane, Little Waltham is a large boulder of Hertfordshire puddingstone on a mound of grass by the roadside. It is one of the largest puddingstone boulders in Essex, measuring 2.1 metres long by 1.2 metres high by 0.4 metres in thickness. It is looked after splendidly by the landowner and surrounded by attractive bedding plants in the Summer.

This boulder was found in one of the local gravel pits, all of which have now been restored and put to other uses. The boulder is from the Kesgrave sands and Gravels which were laid down by the River Thames when it flowed through central Essex over 500,000 years ago. It most likely originates in Hertfordshire and was carried here by the former Thames, which was then a very large river. However, the condition and distribution of puddingstone in Essex indicates that there may once have been a more local source.

Close by is another puddingstone boulder (90cm x 70cm x 30cm), placed in an upright position and provided with a plaque commemorating the restoration of a nearby gravel pit. By the golf club car park is a large sarsen stone (180cm x 100cm x 60cm). Others can be seen by the side of the road nearby.

Note: The large boulder of metamorphic rock nearby is not thought to be of local origin.

Details

Hertfordshire Puddingstone was formed around 55 million years ago when the climate of Britain was hot and a layer of pebbles beneath the surface of the ground became cemented with quartz. They are thus very resistant to erosion and have survived the rigours of the Ice Age. They originated in Hertfordshire, hence the name, and were probably carried to Essex by the River Thames when it flowed north of its present course. However, the distribution and abundance of Hertfordshire puddingstone in parts of Essex suggests that some occurrences may have a local Essex source.

The formation of silcretes (which includes sarsens and puddingstones) has been the subject of recent scientific debate. Research has compared the conditions under which sarsens and puddingstones may have been formed with the present day climate in the Kalahari Desert and parts of Australia.

The largest boulder of Hertfordshire Puddingstone at the entrance to Channels Golf Club. Photo: G.Lucy



2. Friars Farm Boundary Stone, Potential Local Geological Site, TL74271970

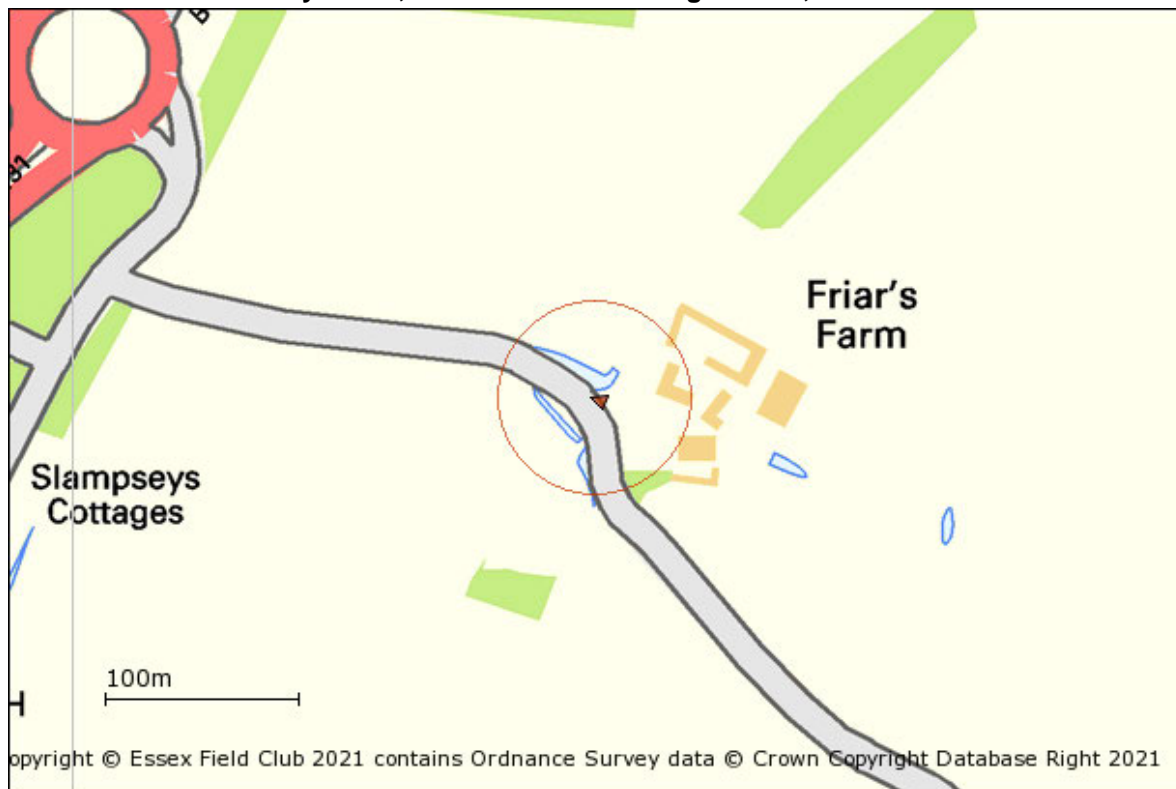

Site name: Friars Farm Boundary Stone

Grid reference: TL 7427 1970

Brief description of site:

A large sarsen stone that is described by English Heritage as a rare survival of a named and dated boundary stone dating back to the 17th century. However it may have been a direction marker. Sarsen stones used for specific purposes in historical times are rare and this is a splendid example. The stone can be seen on Google Earth.

Summary of geological interest

On a triangle of land at the junction of Dagnets Lane and Friars Farm track is a large sarsen stone incised with the words 'Whit Notly' on the north side and 'Black Notly' on the south side with the date '1679' between. The stone is on the English Heritage Sites and Monuments Register.

A letter in the Essex Countryside magazine of December 1959 states that the stone was found in the adjacent pond by the farmer and placed in this spot in the Summer of 1959 which was, no doubt, its original position.

The date of 1679 is interesting, if it is a contemporary date, because, if so, it must have been familiar to the famous naturalist John Ray, who lived nearby. It is not shown on large scale Victorian Ordnance Survey maps and so the stone may have resided in the pond for a very long time.

Sarsen formation

Sarsens are extremely hard boulders of sandstone formed around 55 million years ago when the climate of Britain was hot and a layer of sand beneath the surface of the ground became cemented with quartz. They are thus very resistant to erosion and have survived the rigours of the Ice Age. They originated on the chalk downland north and west of Essex and were carried here by rivers and glaciers. After retreat of the ice they became concentrated in river valleys.

The formation of silcretes (which includes sarsens and puddingstones) has been the subject of recent scientific debate. Research has compared the conditions under which sarsens and puddingstones may have been formed with the present day climate in the Kalahari Desert and parts of Australia.

Friars Farm Boundary Stone in 2020 (Photo: WH George)



3. River Ter SSSI, Site of Special Scientific Interest, TL744155

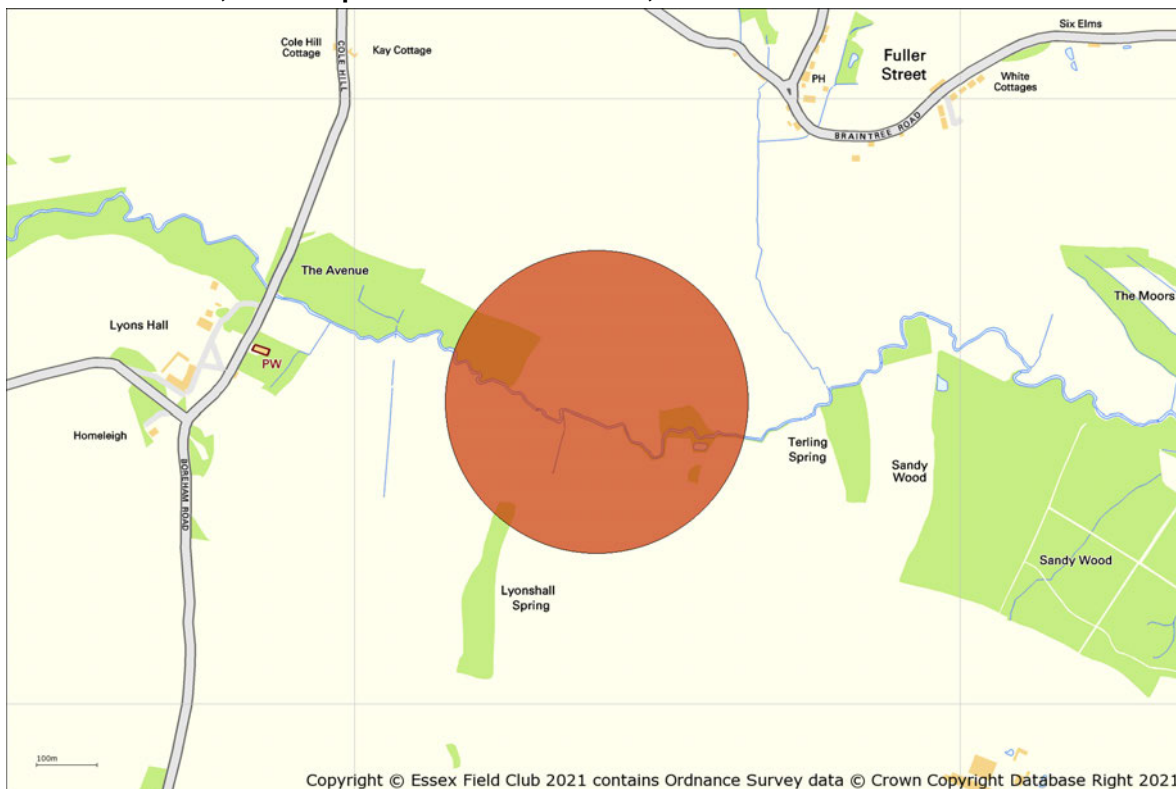

Site name: River Ter SSSI

Grid reference: TL 744 155 to TL 733 157

Brief description of site:

This reach of the River Ter is representative of a lowland stream with a distinctive flood regime. It is flashy, draining a low-lying catchment on glacial till, and has a very low base flow discharge but high flood peaks; daily, monthly and annual flow variability are also high.

In addition the site demonstrates characteristic features of a lowland stream including pool-riffle sequences, bank erosion, bedload transport and dimensional adjustments to flooding frequency.

(text taken from the SSSI citation).

4. Russell Green Gravel Pit, Potential Local Geological Site, TL746125

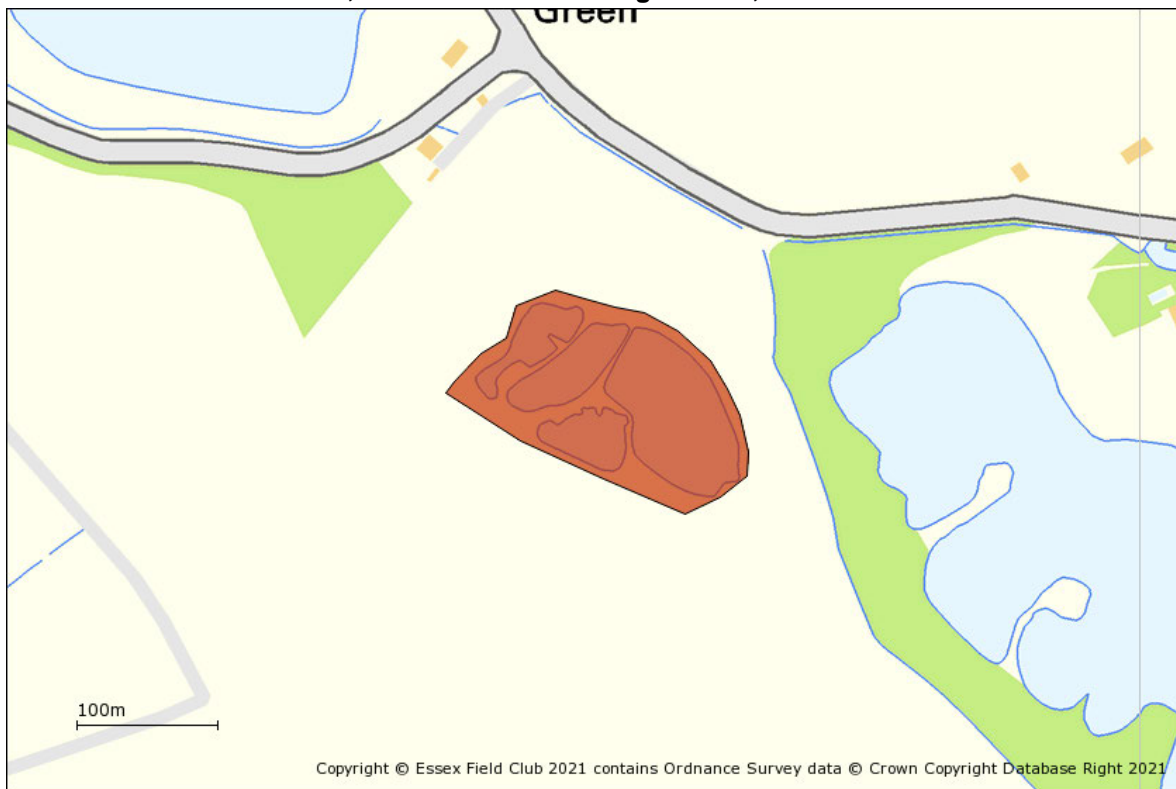

Site name: Russell Green Gravel Pit

Grid reference: TL 746 125

Brief description of site:

Former gravel quarry providing exposures of Kesgrave Sands and Gravels (laid down by a former route of the Thames) dating from the early Ice Age. There is currently a fine vertical cliff of gravel on the west side of the lake, visible from the road. The site is privately owned with no public access.

5. White Notley Puddingstone, Potential Local Geological Site, TL78801772



Site name: White Notley Puddingstone

Grid reference: TL78801772

Brief description of site:

By a cottage gate is a splendid, colourful boulder of Hertfordshire puddingstone (110cm x 65cm x 45cm). This boulder has been referred to in articles and books more often than any other puddingstone in Essex.

Details

Hertfordshire Puddingstone was formed around 55 million years ago when the climate of Britain was hot and a layer of pebbles beneath the surface of the ground became cemented with quartz. They are thus very resistant to erosion and have survived the rigours of the Ice Age. They originated in Hertfordshire, hence the name, and were probably carried to Essex by the River Thames when it flowed north of its present course. However, the distribution and abundance of Hertfordshire puddingstone in parts of Essex suggests that some occurrences may have a local Essex source.

The formation of silcretes (which includes sarsens and puddingstones) has been the subject of recent scientific debate. Research has compared the conditions under which sarsens and puddingstones may have been formed with the present day climate in the Kalahari Desert and parts of Australia.

The White Notley Puddingstone. Photo: G. Lucy



6. St Germanus Church, Faulkbourne, Potential Local Geological Site, TL80031657

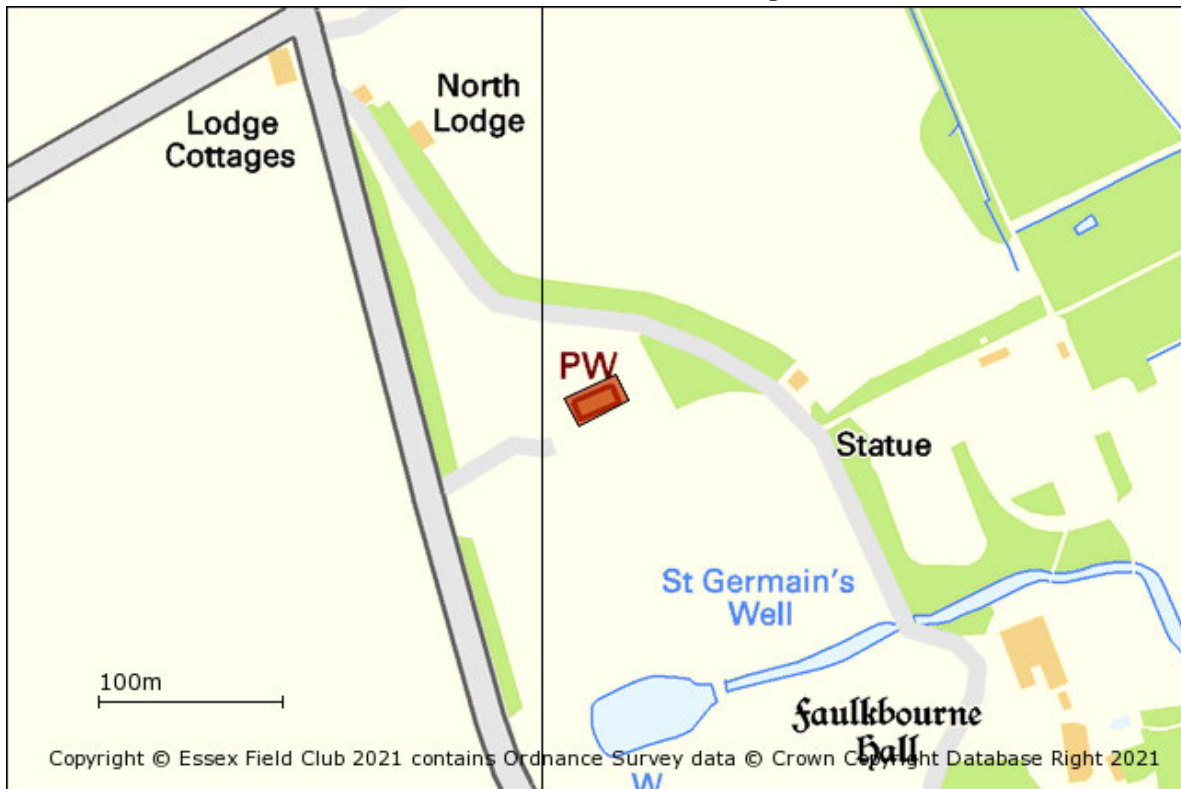

Site name: St Germanus Church, Faulkbourne

Grid reference: TL 8003 1657

Brief description of site:

The building is of geological interest because of the extensive use of local tufa (travertine) for dressings.

The tufa was quarried from several sites nearby. Stone suitable for building is extremely rare in Essex.

St. Germanus Church, Faulkbourne. Photo: G.Lucy



7. Chantry Wood Boulder, Potential Local Geological Site, TL84321290



Site name: Chantry Wood Boulder

Grid reference: TL 8432 1290

Brief description of site:

A fine sarsen stone can be seen in Chantry Wood, a private ancient woodland near Wickham Bishops. It is situated at a T junction between rides in the corner of a part of the wood named Cornerstone Wood. The boulder is 114 cm by 75 cm in size.

Sarsens are not uncommon in central Essex, but this is a fairly large example and the only one known so far in the Maldon district.

Details

Sarsens are extremely hard boulders of sandstone formed around 55 million years ago when the climate of Britain was hot and a layer of sand beneath the surface of the ground became cemented with quartz. They are thus very resistant to erosion and have survived the rigours of the Ice Age. They originated on the chalk downland north and west of Essex and were carried here by rivers and glaciers. After retreat of the ice they became concentrated in river valleys.

This sarsen is very rounded indicating a long period of river transport and may have been brought here by the early Thames from the Chilterns.

The Chantry Wood Boulder (Photo: Martin Heywood)



8. West Maldon landslip, Potential Local Geological Site, TL845074

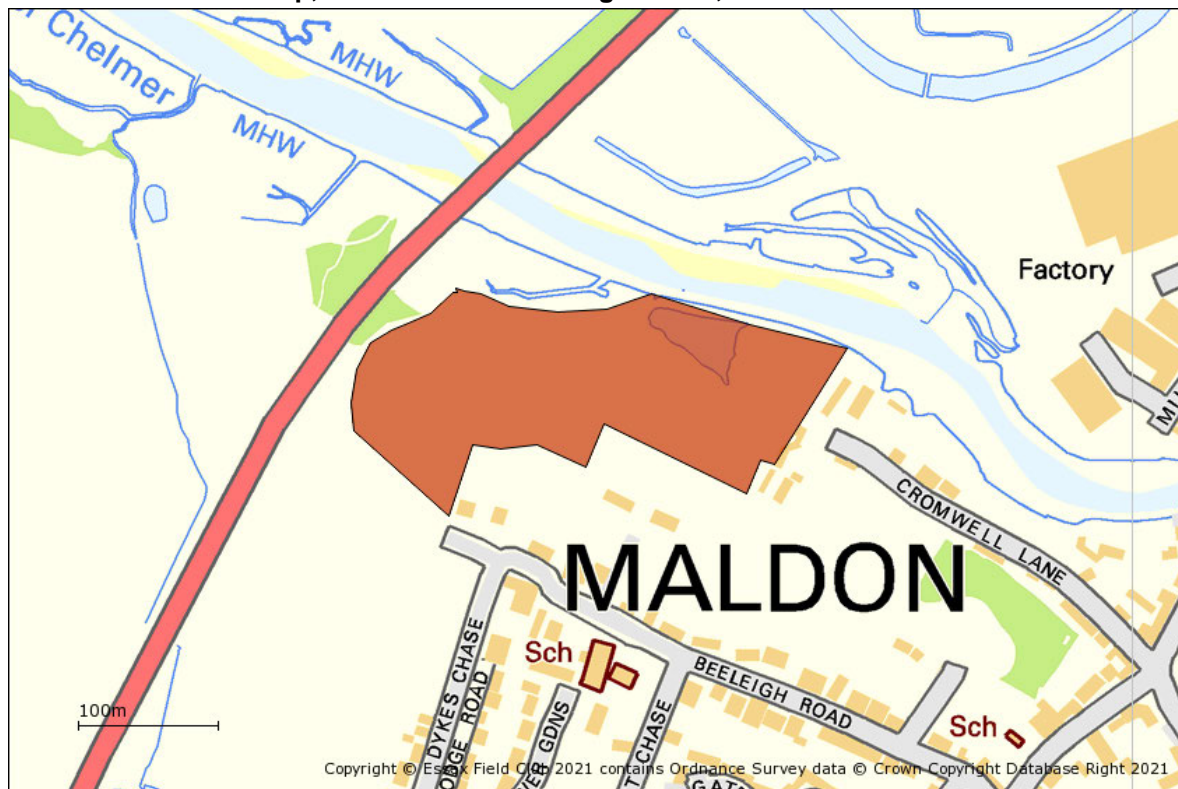

Site name: West Maldon landslip

Grid reference: TL 8442 0742 to TL 8471 0737

Brief description of site:

A good example of a London Clay landslip can be seen on the north-facing slope adjacent to the River Blackwater at Maldon. The site is also a Local Wildlife Site and is traversed by a public footpath.

Details

There are three landslips on the north-facing river cliff of the Blackwater at Maldon. The middle and most obvious slip is referred to as the West Maldon Landslip (Bristow 1985, Hutchinson 1965). It is formed of successive rotational slips in the bedrock of London Clay which is trying to reach a stable angle. Most of the slips are grassed over but small fresh scars indicate that there is still instability. The most active landslipping presumably took place when the river was directly eroding the toes of the landslips. The presence of saltings indicate that erosion has not taken place for a number of years (Bristow 1985).

The surface of the landslipped ground is characteristically hummocky and covered with brambles. This could be clearly seen from the Maldon By-pass (see photograph) but now trees have mostly covered the slope.

A public footpath traverses the landslip. The area of the landslip is a Local Wildlife Site (appropriately called Hilly Fields Wildlife Site).

View of the West Maldon landslip looking south. Landslipped London Clay on the south bank of the River Chelmer. The photograph was taken in 1968. The site has now been largely covered with trees and shrubs. Photo: British Geological survey (P210814)



Additional geological Site Information

The following general geological sites have also been identified. Further information is available from www.essexfieldclub.org.uk/portal/p/A-Z+Geological+Site+Index

Roxwell Road Kettle Hole
Broomfield Sarsen Stones
Bulls Lodge Gravel Quarry
Colemans Farm Gravel Quarry
Great Braxted Church

Contents Index

| | |
|---|-----|
| Information related to the enquiry site area enclosed within this report | 3 |
| Introduction | 4 |
| Data available through the Essex Recorders partnership | 5 |
| Search Area | 6 |
| All of a Buzz in the Thames Gateway | 8 |
| Nature Improvement Areas (NIAs) | 9 |
| B-Lines network | 10 |
| Special Areas of Conservation | 12 |
| Special Protection Areas | 13 |
| Ramsar sites | 14 |
| Marine Conservation Zone/s | 15 |
| National Nature Reserve/s | 17 |
| Sites of Special Scientific Interest | 18 |
| Local Nature Reserves | 20 |
| Country Park/s | 22 |
| Open Country and Common Land | 24 |
| Ancient Woodland Inventory | 26 |
| Wood-Pasture and Parkland BAP Priority Habitat Inventory | 28 |
| Traditional Orchard Inventory | 30 |
| Priority Habitat Inventory polygon/s | 32 |
| Invertebrate Assemblage Information | 35 |
| Protected Species | 37 |
| UK BAP Priority, Section 41 and Essex BAP Species | 357 |
| Global & National Red List and Scarce Designation | 485 |
| Essex Red Data List Species | 610 |
| Invasive Species | 729 |
| Record Density Map | 743 |
| Species Density Map | 744 |
| Summary of Species Record Counts | 745 |
| Geological Site Information | 746 |